Cornell University
Library

The original of this book is in
the Cornell University Library.

There are no known copyright restrictions in
the United States on the use of the text.

http://www.archive.org/details/cu31924008550042

Cornell University Library
BX 8982.G54
Cyclopedic manual of the United Presbyte
3 1924 008 550 042
olin

CYCLOPEDIC MANUAL

OF THE

United Presbyterian Church

OF

North America:

Comprising a Brief History of Her Ancestral Branches, Ministry, Congregations, Institutions, Courts, Boards, Missions, Periodicals, Etc., and Embellished with the Portraits of the Moderators of the General Assembly since 1858.

By WILLIAM MELANCTHON GLASGOW.

PITTSBURGH:
UNITED PRESBYTERIAN BOARD OF PUBLICATION.
1903.

89
SK

PREFACE.

This volume is not designed to be a History, but a CYCLOPEDIC MANUAL of the United Presbyterian Church in North America, in which may be found stated in the briefest and yet most comprehensive manner the principal facts concerning her ancestral branches and present condition, with sketches of the entire ministry, congregations, institutions, and various missionary agencies.

While in the preparation of this MANUAL the author was largely indebted to the excellent works of the late and venerable historiographer, the Rev. James Brown Scouller, D.D., yet many of the original sources of information, and numerous later ones, have been carefully examined and the whole work developed upon a new and comprehensive plan. The catalogues of the principal literary and theological institutions of the country, together with the Minutes and Year Books of various denominations, have been laid under contribution in tracing pastorates in order that a laconic sketch might be given of every minister who has been in connection with the Church.

In the sketches of the ministry, where an initial appears, it does not indicate a second name, but was adopted by the subject for distinction. In the list of congregations is given the best official record obtainable of the extinct as well as existing churches, the original and various names, the date of organization, the postal location, the antecedent branch of the church to which it belonged, the successive pastors or stated supplies with years of service, and the date of disorganization, or change of name, if such is the case.

Another new and attractive feature of this MANUAL, which should greatly enhance its value, is the incorporation of the portraits of the Moderators of the General Assembly since its constitution at the notable union of 1858.

Inerrancy is not claimed for this volume. An historical work of this character and magnitude, dependent upon thousands of sources for information and necessitating several transcriptions, cannot reasonably be published without some unintentional inaccuracies.

The author desires to return his sincere thanks to the many friends of the project, and to all who have aided him in his task. The work has required much diligent research and wide correspondence, and, doubtless, gives little evidence of the time and labor expended upon it; but, believing that such a thesaurus of denominational information was needed and desired, perchance due compensation will be made for all these exacting efforts if the MANUAL proves helpful and stimulating to those who are most deeply interested in the past attainments and present progress of the United Presbyterian Church.

W. M. GLASGOW.

WELLSVILLE, OHIO, March 1, 1903.

EXPLANATION OF ABBREVIATIONS.

1. GENERAL TERMS.

Acad.—Academy.
Agt.—Agent.
B.—Born.
Bd.—Board.
C.—College.
Ch.—Church.
Chap.—Chaplain.
Cong.—Congregation.
Disorg.—Disorganized.
Ed.—Educated (an under-graduate).
Ed. Acad.—Educated at an academy.
Ed. Pri.—Studied privately.
Evan.—Evangelist.
F. A.—Financial Agent.
Ins.—Installed.
Lic.—Licensed.
Miss.—Missionary.
Ord.—Ordained.
Org.—Organized.
P.—Pastor.
Pres.—Presbytery.
Pres'd.—President.
Prin.—Principal.
Prof.—Professor.
Rel.—Released.
Sch.—School.
Sec.—Secretary.
Sem.—Seminary (theological).
S. S.—Stated supply.
Supt.—Superintendent.
U.—University.
W. C.—Without pastoral charge.

2. CHURCHES.

A.—Associate Presbyterian Church.
A. Burg.—Anti-Burgher Associate Church.
A. R.—Associate Reformed Presbyterian Church.
A. R. of So.—Associate Reformed Presbyterian Synod of the South.
Burg.—Burgher Associate Church.
Can. Presbyn.—Canadian Presbyterian Church.
Congl.—Congregational Church.
Cov.—Covenanter, or Old School Reformed Presbyterian Church.
Epis.—Episcopal Church.
Free Meth.—Free Methodist Church.
Free Presbyn.—Free Presbyterian Church.
M. E.—Methodist Episcopal Church.
M. P.—Methodist Protestant Church.
Presbyn.—General Assembly Presbyterian Church.
Ref. Dis. Pres.—Reformed Dissenting Presbytery.
R. P.—New School, or General Synod Reformed Presbyterian Church.
Seces.—Secession Church of Scotland.
U. P.—United Presbyterian Church of North America.
Wesly. Meth.—Wesleyan Methodist Church.

3. THEOLOGICAL SEMINARIES.

Al.—Allegheny Seminary, Allegheny, Pa.
Alloa—Alloa Seminary, Alloa, Scotland.
Belf.—Belfast Seminary, Belfast, Ireland.
Can.—Canonsburg Seminary, Canonsburg, Pa.
Ced.—Cedarville Seminary (R. P.), Cedarville, Ohio.
Edin.—Edinburgh Seminary, Edinburgh, Scotland.
Get.—Gettysburg Seminary, Gettysburg, Pa.
Glas.—Glasgow Seminary, Glasgow, Scotland.
Had.—Haddington Seminary, Haddington, Scotland.
McCorm.—McCormick Seminary (Presbyn.), Chicago, Ill.
Mon.—Monmouth Seminary, Monmouth, Ill.
Newb.—Newburgh Seminary, Newburgh, N. Y.
N. Y.—New York Seminary, New York City.
Oxf.—Oxford Seminary, Oxford, Ohio.
Phila.—Philadelphia Seminary (Cov. and R. P.), Philadelphia, Pa.
Prince.—Princeton Seminary (Presbyn.), Princeton, N. J.
Ser.—Service Seminary, Service, Pa.
Theo. Pri.—Studied theology privately under a preceptor.
Union—Union Seminary, New York City.
West.—Western Seminary (Presbyn.), Allegheny, Pa.
Whit.—Whithorn Seminary, Whithorn, Scotland.
Xe.—Xenia Seminary, Xenia, Ohio.

4. COLLEGES AND UNIVERSITIES.

Al. C.—Allegheny College, Meadville, Pa.
Amity C.—Amity College, College Springs, Iowa.
Belf. C.—Belfast College, Belfast, Ireland.
Beth. C.—Bethany College, Bethany, W. Va.
Center C.—Center College, Danville, Ky.
Chi. U.—Chicago University, Chicago, Ill.
Col. C.—Columbia College, New York City.
Cooper C.—Cooper Memorial College, Sterling, Kans.
C. N. J.—College of New Jersey, Princeton, N. J.
C. N. Y.—College of the City of New York, New York City.
Dick. C.—Dickinson College, Carlisle, Pa.
Duq. C.—Duquesne College, Pittsburgh, Pa.
Edin. U.—Edinburgh University, Edinburgh, Scotland.
Frank. C.—Franklin College, New Athens, Ohio.
Gen. C.—Geneva College, Beaver Falls, Pa.
Glas. U.—Glasgow University, Glasgow, Scotland.
Gro. Cy. C.—Grove City College, Grove City, Pa.
Han. C.—Hanover College, Hanover, Ind.
Hoped. C.—Hopedale College, Hopedale, Ohio.

Ind. U.—Indiana University, Bloomington, Ind.
Jef. C.—Jefferson College, Canonsburg, Pa.
Knoxv. C.—Knoxville College, Knoxville, Tenn.
Laf. C.—Lafayette College, Easton, Pa.
Mad. C.—Madison College, Antrim, Ohio.
Mi. U.—Miami University, Oxford, Ohio.
Mon. C.—Monmouth College, Monmouth, Ill.
Musk. C.—Muskingum College, New Concord, Ohio.
Ohio Cent. C.—Ohio Central College, Iberia, Ohio.
Pars. C.—Parsons College, Fairfield, Iowa.
Pa. U.—Pennsylvania University, Philadelphia, Pa.
Rich. C.—Richmond College, Richmond, Ohio.
Tarkio C.—Tarkio College, Tarkio, Mo.
Union C.—Union College, Schenectady, N. Y.
Wash. C.—Washington College, Washington, Pa.
W. and J. C.—Washington and Jefferson College, Washington, Pa.
Westm. C.—Westminster College, New Wilmington, Pa.
Wit. C.—Wittenberg College, Springfield, Ohio.
Wo. U.—Wooster University, Wooster, Ohio.
W. U. of Pa.—Western University of Pennsylvania, Allegheny, Pa.

5. PRESBYTERIES.

Al.—Allegheny—Pa.
Alb.—Albany—N. Y.
Arg.—Argyle—N. Y.
Ark. V.—Arkansas Valley—Kans.
Bea. V.—Beaver Valley—Pa.
Big Sp.—Big Spring—Pa.
Boston—Boston—New England.
Brookv.—Brookville—Pa.
But.—Butler—Pa.
Cale.—Caledonia—N. Y.
Camb.—Cambridge—N. Y.
Caros.—Carolinas—(South).
Cent. Ill.—Central Illinois—Ill.
Char.—Chartiers—Pa.
Chi.—Chicago—Ill.
Chil.—Chillicothe—Ohio.
Cleve.—Cleveland—Ohio.
Colo.—Colorado—Colo.
Col. Sps.—College Springs — Iowa and Mo.
Concor.—Concordia—Kans.
Conc.—Conemaugh—Pa.
C. R.—Cedar Rapids—Iowa.
Del.—Delaware—N. Y.
Des M.—Des Moines—Iowa.
Det.—Detroit—Mich.
Frankft.—Frankfort—Pa. and W. Va.
Gar.—Garnett—Kans.
Ill.—Illinois—Ill.
Ind.—Indiana—Ind.
Iowa—Iowa—Iowa.
K. C.—Kansas City—Kans. and Mo.
Keo.—Keokuk—Iowa.
Kis.—Kiskiminetas—Pa.
Lake—Lake—Pa.
LeCla.—LeClaire—Iowa.
Los Ang.—Los Angeles—Cal.
Mansfd.—Mansfield—Ohio.
Mer.—Mercer—Pa.
Mon.—Monmouth—Ill.
Monon.—Monongahela—Pa.
Musk.—Muskingum—Ohio.
No. Ind.—Northern Indiana—Ind.
No. Pl.—North Platte—Neb.

N. W. Iowa—Northwestern Iowa—Iowa and Neb.
N. Y.—New York—N. Y. and N. J.
Ohio—Ohio—Ohio.
Om.—Omaha—Neb.
Ore.—Oregon—Ore.
Paw.—Pawnee—Neb.
Phila.—Philadelphia—Pa., Del., Md.
P'g.—Pittsburg—Kans.
Prince.—Princeton—Ind. and Ill.
P. S.—Puget Sound—Wash.
Richl.—Richland—Ohio.
R. I.—Rock Island—Ill.
San Fran.—San Francisco—Cal.
Sara.—Saratoga—N. Y.
Shen.—Shenango—Pa.
Sid.—Sidney—Ohio.
So. Ill.—Southern Illinois—Ill.
Spo.—Spokane—Wash.
Stamf.—Stamford—Canada.
St. L.—St. Louis—Mo. and Ill.
Steub.—Steubenville—Ohio.
Tenn.—Tennessee—Tenn. and Ala.
Vt.—Vermont—Vt.
Westmo.—Westmoreland—Pa.
Wh.—Wheeling—Ohio and W. Va.
Wis.—Wisconsin—Wis. and Minn.
Xe.—Xenia—Ohio.

HISTORICAL INTRODUCTION.

The United Presbyterian Church of North America is the fruit of several ancestral branches which found their original stock in the Presbyterian Church of Scotland. These antecedent Churches, so far as they entered into the composition of the present United Presbyterian Church of North America, will be briefly considered in their chronological order.

I. THE REFORMED PRESBYTERIAN CHURCH.—The Reformed Presbyterian Church is the legal descendant of the Church of Scotland, and is, therefore, the oldest of the Dissenting Churches. It adhered tenaciously to the covenanted attainments achieved during the reformation period of 1638-1649, and became a distinct religious community after the Revolution Settlement of 1688. Many of her members suffered persecution and martyrdom at the hands of a tyrannical government as a reward for fidelity to covenant engagements. The embers of true devotion to Scriptural principles were sacredly kept alive by conventicles, society meetings and correspondences, without ministerial oversight or ecclesiastical jurisdiction, until 1743, when the "Reformed Presbytery of Scotland" was organized.

As early as 1720, members of this body found abode in America, and, in 1751, the Rev. John Cuthbertson came as the first missionary to the scattered Covenanter societies then principally located in Eastern Pennsylvania. "The Reformed Presbytery in America" was organized March 10, 1774. In 1782, the four ministers then composing the Presbytery, together with the great majority of the membership, entered into a union with the Associate Presbyteries of Pennsylvania and New York, thus constituting "the Associate Reformed Church." The remnant continued to hold society meetings and soon received a ministry from Scotland and Ireland. The Presbytery was reorganized in 1798, it being supplanted by a Synod in 1809, and thus the Reformed Presbyterian Church continues to perpetuate the principles and usages of her religious ancestry.

Statistics: 1 Synod; 12 Presbyteries; 126 ministers; 19 licentiates; 10 students of theology; 112 congregations; 9,722 communicants; 10,644 Sabbath school scholars; 2,162 members of Young People's societies; total contributions for 1902, $199,079; average per member, $20.47.

II. THE ASSOCIATE CHURCH.—On account of the abuse of patronage, departure from evangelical doctrine, and laxness in discipline, a number of ministers seceded from the Established Church of Scotland, in 1733, and constituted themselves into "The Associate Presbytery." They grew rapidly, and in a few years issued a Judicial Testimony, established a theological school, and organized a Synod composed of three Presbyteries. As early as 1742 they received petitions from America for a missionary to come to assume the spiritual guidance of those of a kindred faith scattered throughout Eastern Pennsylvania and New York.

A controversy as to the lawfulness of taking the burgess oath resulted, in 1747, in a division of the Church into the "Burgher" and "Anti-Burgher" branches. The Anti-Burgher Synod of Scotland was the first to respond to the appeals from America. The Rev. Alexander Gellatly, accompanied on the mission temporarily by the Rev. Andrew Arnot, came to the Colonies in 1753 and organized "The Associate Presbytery of Pennsylvania." In 1764, the Rev. Thomas Clarke and his Burgher congregation settled at Salem, N. Y., but they were received into the existing Associate Presbytery, in 1765, under an agreement on both sides to drop the Burgess controversy in America. In 1776, the Presbytery of New York was organized. At the union of these two Presbyteries with the Reformed Presbytery, November 1, 1782, forming "The Associate Reformed Church," a minority declined the coalescence and continued their organization. In 1801, a Synod was constituted under the name of "The Associate Synod of North America," with four subordinate presbyteries.

As a result of a case of discipline the Presbytery of Vermont, and parts of the Presbyteries of Albany and Cambridge, withdrew, in 1841, and constituted themselves into a Synod under the name of "The Associate Synod." This division was healed in 1854.

The deposition of a minister in Ohio, and the act of another in inviting him to preach, caused a temporary breach, and, in 1843, an independent organization was formed under the name of "The Free Presbytery of Miami." It adhered to the Associate testimony with the exception of the articles on occasional hearing and banns of marriage. This Presbytery was dissolved in 1845.

Because of some changes in the Confession of Faith, two ministers protested, and, in 1845, organized "The Independent Associate Presbytery of Philadelphia." It was abandoned, in 1858, when most of the ministry entered the United Presbyterian Church.

At the union of the Associate and Associate Reformed Churches, in 1858, forming "The United Presbyterian Church of North America," nine ministers and a number of ruling elders declined entering the union, protested against it, and with their congregations, or parts thereof, adhered to their testimony and organization, and thus the Associate Church continues as a branch of the Dissenting Church of Scotland.

Statistics: 1 Synod; 3 Presbyteries; 13 ministers; 32 congregations; 1,006 communicants; total contributions for the year 1901, $9,912; average per member, $9.84.

III. THE ASSOCIATE REFORMED CHURCH.—For several years previous to its consummation negotiations were conducted for a union of the Associate and Reformed Presbyteries. This was largely accomplished November 1, 1782, when the new denomination incorporated both names and was constituted as "The Associate Reformed Church." While remnants of both antecedent Churches continued their organizations, yet the great majority of both entered heartily into the union. A Synod was organized, consisting of three Presbyteries: The First, composed of the congregations in Eastern Pennsylvania; the Second, comprising the congregations west of the Susquehanna river; the Third, including the congregations in New York and the Eastern States.

Because the Associate Reformed Church failed to engage in public covenanting and declined to issue a judicial testimony; and also because it made certain changes in the Confession of Faith

relating to the powers of the civil magistrate, two ministers and a few ruling elders declined the authority of Synod, and, in 1801, constituted "The Reformed Dissenting Presbytery." This organization was dissolved, in 1851, by a majority of the ministry entering the Associate Church.

In 1804, the General Synod of the Associate Reformed Church was constituted, with the subordinate Synods of New York, Pennsylvania, Scioto, and the Carolinas.

In 1820, because of alleged usurpation of powers by the General Synod, and departures from the principles of the Church on psalmody and communion, the Synod of Scioto withdrew and became independent under the name of "The Associate Reformed Synod of the West."

In 1822, the Synod of the Carolinas, on account of the great distance from the place of the meetings of the General Synod and the impossibility of maintaining proper representation therein, asked and obtained leave to withdraw, and was constituted an independent court under the name of "The Associate Reformed Synod of the South," and so continues to-day. In 1896, a plan of coöperation in mission work was adopted by the Synod and the General Assembly of the United Presbyterian Church. There is also a hearty coöperation in Young People's work and conventions.

Statistics: 1 Synod; 9 Presbyteries; 103 ministers; 8 licentiates; 6 students of theology; 136 congregations; 11,703 communicants; 10,053 Sabbath school scholars; 2,250 members of Young People's societies; total contributions for 1901, $73,456; average per member, $6.28.

In 1822, against the judgment of a majority of the Presbyteries, the General Synod of the Associate Reformed Church, by a small majority [yeas, 7; nays, 5; silent, 4.] adopted a basis of union with the General Assembly of the Presbyterian Church. In consequence of this action the Synod of Pennsylvania was dissolved. The Synod of New York continued its organization as an independent court, but co-ordinate with the Synods of the South and West.

In 1841, the General Synod of the West was organized with two subordinate Synods—the First and the Second of the West.

In 1855, the Synod of New York entered into union with the General Synod of the West, and thus "The General Synod of the Associate Reformed Church of North America" was organized upon the basis of the standards of the Associate Reformed Church adopted in 1799, except that the General Synod had not appellant power in cases of discipline. Twenty-seven Presbyteries were represented in the first meeting of the General Synod in 1856.

A basis of union with the Associate Synod having been overtured and adopted by the Presbyteries, the General Synod, by a vote of ninety-three to four, formally agreed to the consummation of the union under the name of "The United Presbyterian Church of North America." According to previous arrangement, the two Synods having adjourned at their respective places of meeting in Pittsburgh, Pa., met at the corner of Smithfield and Seventh streets, May 26, 1858, and marched in procession to the City Hall in double file—one consisting of the members of the Associate Reformed Synod and the other of the members of the Associate Synod—and there, with appropriate and solemn ceremony, formally united the Churches and constituted a General Synod; and, a General Assembly, to be composed of delegates from the various Presbyteries, was called to meet in Xenia, Ohio, May 18, 1859.

IV. THE UNITED PRESBYTERIAN CHURCH OF NORTH AMERICA.—The Westminster Confession of Faith (with a modified article on the power of the civil magistrate *circa sacra*), the Catechisms, Larger and Shorter, and the following doctrinal declarations, formed the basis upon which the United Presbyterian Church was brought into existence.

DECLARATORY ARTICLES.

1. *We declare,* That God has not only in the Scriptures of the Old and New Testaments made a revelation of His will to man as the only rule of faith and practice, but that these Scriptures, viewed as a revelation from God, are in every part the inspired word of God, and that this inspiration extends to the language as well as to the sentiments which they express.

2. *We declare,* That our Lord Jesus Christ is not only true and supreme God, being one in essence with the Father, but also the Son of God, in respect to His natural, necessary and eternal relation to the Father.

3. *We declare,* That God having created man in a state of perfect

holiness, and in possession of a perfect ability to obey Him in all things, did enter into a covenant with Him, in which covenant Adam was the representative of all his natural posterity, so that in him they were to stand or fall, as he stood or fell.

4. *We declare,* That our first parents did, by their breach of covenant with God, subject themselves to His eternal wrath, and bring themselves into such a state of depravity as to be wholly inclined to sin, and altogether unable by their own power to perform a single act of acceptable obedience to God; and that all their natural posterity, in virtue of their representation in the covenant, are born into the world in the same state of guilt, depravity and inability, and in this state will continue until delivered therefrom by the grace and righteousness of the Lord Jesus Christ.

5. *We declare,* That our Lord Jesus Christ did, by the appointment of the Father, and by His own gracious and voluntary act, place Himself in the room of a definite number, who were chosen in Him before the foundation of the world, so that He was their true and proper legal security; and as such did, in their behalf, satisfy the justice of God, and answer all the demands which the law had against them, and thereby infallibly obtain for them eternal redemption.

6. *We declare,* That in justification there is an imputation to the believer of that righteousness, or satisfaction and obedience, which the Lord Jesus Christ, as the surety of His people, rendered to the law; and that it is only on the ground of this imputed righteousness that his sins are pardoned and his person accepted in the sight of God.

7. *We declare,* That the gospel, taken in its strict and proper sense, as distinguished from the law, is a revelation of grace to sinners as such, and that it contains a free and unconditional offer and grant of salvation through Christ to all who hear it, whatever may be their character or condition.

8. *We declare,* That in true and saving faith there is not merely an assent of the mind to the proposition that the Lord Jesus Christ is the Saviour of sinners, but also a cordial reception and appropriation of Him by the sinner as his Saviour, with an accompanying persuasion or assurance corresponding to the degree or strength of his faith that he shall be saved by Him, which appropriation and persuasion are founded solely upon the free and unconditional and unlimited offer of Christ and salvation in Him, which God makes in the gospel to sinners of mankind.

9. *We declare,* That the repentance which is a saving grace is one of the fruits of a justifying faith, and of course cannot be regarded as a ground of the sinner's pardon, or as necessary to qualify him for coming to Christ.

10. *We declare,* That although the moral law is of perpetual obligation, and consequently does and ever will bind the believer as a rule of life, yet as a covenant he is by his justification through Christ completely and

forever set free from it, both as to its commanding and condemning power, and consequently not required to yeild obedience to it as a condition of life and salvation.

11. *We declare,* That the Holy Spirit, the third person of the Trinity, does, by a direct operation accompanying the word, so act upon the soul as to quicken, regenerate and sanctify it; and that without this direct operation the soul would have no ability to preceive in a saving manner the truths of God's Word or yield to the motives which it presents.

12. *We declare,* That our Lord Jesus Christ, besides the dominion which belongs to Him as God, as our God-man Mediator, a two-fold dominion with which He has been invested by the Father as the reward of His sufferings. These are a dominion over the Church, of which He is the living head and law-giver, and the source of all that divine influence and authority by which she is sustained and governed; and also a dominion over all created persons and things, which is exercised by Him in subserviency to the manifestation of God's glory in the system of redemption and the interests of His Church.

13. *We declare,* That the law of God, as written upon the heart of man, and as set forth in the Scriptures of the Old and New Testaments, is supreme in its authority and obligations, and that where the commands of the Church or State are in conflict with the commands of this law we are to obey God rather than man.

14. *We declare,* That slaveholding, that is the holding of unoffending human beings in involuntary bondage and considering and treating them as property, and subject to be bought and sold, is a violation of the law of God and contrary both to the letter and spirit of Christianity.

15. *We declare,* That all associations, whether formed for political or benevolent purposes, which impose upon their members an oath of secrecy or an obligation to obey a code of unknown laws, are inconsistent with the genius and spirit of Christianity, and Church members ought not to have fellowship with such associations.

16. *We declare,* That the Church should not extend communion, in sealing ordinances, to those who refuse adherence to her profession or subjection to her government and discipline, or who refuse to forsake a communion which is inconsistent with the profession that she makes, nor should communion in any ordinance of worship be held under such circumstances as would be inconsistent with keeping of these ordinances pure and entire, or so as to give countenance to any corruption of the doctrines and institutions of Christ.

17. *We declare,* That public social covenanting is a moral duty, the observance of which is not required at stated times, but on extraordinary occasions, as the providence of God and the circumstances of the Church may indicate. It is seasonable in times of great danger to the Church, in times of exposure to backsliding, or in times of reformation when the

Church is returning to God from a state of backsliding. When the Church has entered into such covenant transactions, they continue to bind posterity faithfully to adhere to and prosecute the grand object for which such engagements have been entered into.

18. *We declare,* That it is the will of God that the songs contained in the Book of Psalms be sung in His worship, both public and private, to the end of the world; and in singing God's praise these songs should be employed to the exclusion of the devotional compositions of uninspired men.

God has set His seal of approbation upon this union, and has manifested His favor in the blessing resting upon the work of the Church and the prominent position assigned her among the organized forces for the conversion of the world and the redemption of society.

Statistics: 1 General Assembly; 13 Synods; 68 Presbyteries; 1,026 ministers; 88 licentiates; 67 students of theology; 995 congregations; 132,476 communicants; 133,631 Sabbath school scholars and teachers; 39,715 members of Young People's societies; total contributions for 1902, $1,874,514; average per member, $14.13.

V. THE UNITED PRESBYTERIAN CHURCH OF OREGON.—Missionaries were sent by the General Synod of the Associate Reformed Church, and by the Synod of the Associate Church, to the territory of Oregon, with instructions to constitute themselves into Presbyteries. These Presbyteries entered into a union, constituting "The United Presbyterian Church of Oregon," October 20, 1852, upon the basis of "the Word of God as the only rule of faith and practice and the supreme and final authority for the regulation of doctrine, worship, and government; the Westminster Confession of Faith and Catechisms, Larger and Shorter; all matters of previous separation to be held as matters of private opinion and Christian forbearance; the form of Government and Directory for Worship in use by both Churches to be continued, subject to modifications necessary to adapt them to the present conditions."

This union was approved by the General Synod of the Associate Reformed Church, but was disapproved by the Synod of the Associate Church. The body continued as an independent Presbytery until 1859, when it adopted the basis of union of 1858,

and, in 1860, was admitted to the jurisdiction of the General Assembly of the United Presbyterian Church as the Presbytery of Oregon, with the reserved right of final jurisdiction in cases of discipline.

THE COURTS.

I. THE SYNOD OF THE ASSOCIATE CHURCH.

Organized at Philadelphia, Pa., May 20, 1801.

YEAR.	MODERATOR.	PLACE.
1801.	William Marshall	Philadelphia, Pa.
1802.	James Clarkson	" "
1803.	David Goodwillie	" "
1804.	Francis Pringle	" "
1805.	Thomas Hamilton	" "
1806.	John Anderson	" "
1807.	Robert Laing	" "
1808.	John Banks	" "
1809.	Alexander Bullions	" "
1810.	Robert Bruce	" "
1811.	Daniel McLean	Canonsburg, Pa.
1812.	William Wilson	Carlisle, Pa.
1813.	Archibald Whyte	Pittsburgh, Pa.
1814.	Thomas Smith	Philadelphia, Pa.
1815.	Alexander Murray	Canonsburg, Pa.
1816.	James Pringle	Huntingdon, Pa.
1817.	David Imbrie	Pittsburgh, Pa.
1818.	John Banks	Philadelphia, Pa.
1819.	Robert Armstrong	Pittsburgh, Pa.
1820.	Andrew Heron	Huntingdon, Pa.
1821.	James Millar	Pittsburgh, Pa.
1822.	Alexander Gordon	Philadelphia, Pa.
1823.	William Wilson	Pittsburgh, Pa.
1824.	Alexander Murray	Philadelphia, Pa.
1825.	Andrew Stark	Pittsburgh, Pa.
1826.	James Ramsey	Philadelphia, Pa.
1827.	Thomas Beveridge	Pittsburgh, Pa.
1828.	Francis Pringle	Philadelphia, Pa.
1829.	John Walker	Pittsburgh, Pa.
1830.	James Martin	Philadelphia, Pa.
1831.	James Adams	Canonsburg, Pa.
1832.	James Irvine	Philadelphia, Pa.
1833.	James Patterson Miller	Canonsburg, Pa.
1834.	Thomas Hanna	Baltimore, Md.

1835.	Joseph Clokey	Canonsburg, Pa.
1836.	John Gardner Smart	Philadelphia, Pa.
1837.	Abraham Anderson	Pittsburgh, Pa.
1838.	John Walker	Philadelphia, Pa.
1839.	Findley White McNaughton	Pittsburgh, Pa.
1840.	Thomas Simpson Kendall	Baltimore, Md.
1841.	Thomas Beveridge	Washington, Pa.
1842.	Thomas Hanna	Xenia, Ohio.
1843.	James Martin	Philadelphia, Pa.
1844.	William Meek McElwee	Allegheny, Pa.
1845.	James McConnell Henderson	Xenia, Ohio.
1846.	John Smith Easton	Philadelphia, Pa.
1847.	Samuel Wilson	Allegheny, Pa.
1848.	Joseph Tate Cooper	Xenia, Ohio.
1849.	James Patterson	Allegheny, Pa.
1850.	James Patterson Smart	New York, N. Y.
1851.	George Carothers Vincent	Xenia, Ohio.
1852.	James Brown	Allegheny, Pa.
1853.	James Dickson	Pittsburgh, Pa.
1854.	John Gardner Smart	Albany, N. Y.
1855.	John Scott	Xenia, Ohio.
1856.	Samuel Frame Morrow	Allegheny, Pa.
1857.	David Wishart French	Philadelphia, Pa.
1858.	Joseph Tate Cooper	Pittsburgh, Pa.

II. THE GENERAL SYNOD OF THE ASSOCIATE REFORMED CHURCH.

Organized at Green Castle, Pa., May 30, 1804.

YEAR.	MODERATOR.	PLACE.
1804.	Alexander Dobbin	Philadelphia, Pa.
1805.	James Mairs	" "
1806.	Ebenezer Dickey	" "
1807.	Matthew Henderson	" "
1808.	Robert Proudfit	" "
1809.	James Laurie	" "
1810.	John Mitchell Mason	" "
1811.	James Mason Matthews	" "
1812.	Ebenezer Dickey	" "
1813.	Alexander Proudfit	" "
1814.	James Laurie	" "
1815.	Robert Forrest	" "
1816.	Ebenezer Dickey	" "
1817.	Robert Bruce Anæas McLeod	" "
1818.	Thomas White	" "

1819.	John Mason Duncan	Philadelphia, Pa.
1820.	Alexander Proudfit	" "
1821.	John Lind	" "
1822.	James Laurie	" "

In 1822, the General Synod was dissolved. The General Synod of the Associate Reformed Church of North America was organized, May 21, 1855.

YEAR.	MODERATOR.	PLACE.
1856.	Joseph Clokey	Allegheny, Pa.
1857.	David Reynolds Kerr	New York, N. Y
1858.	Donald Campbell McLaren	Pittsburgh, Pa.

III. THE GENERAL SYNOD OF THE WEST OF THE ASSOCIATE REFORMED CHURCH.

Organized at New Concord, Ohio, June 9, 1841.

YEAR.	MODERATOR.	PLACE.
1841.	William Lorimer	New Concord, Ohio.
1842.	James Caskey	Chillicothe, Ohio.
1843.		Pittsburgh, Pa.
1844.	David R. Kerr	Hamilton, Ohio.
1845.		Chillicothe, Ohio.
1846.	James Worth	Fittsburgh, Pa.
1847.	William Burnett	Pittsburgh, Pa.
1848.	Samuel Taggart	Xenia, Ohio.
1849.	James H. Buchanan	Wheeling, W. Va.
1850.	John M. Galloway	Pittsburgh, Pa.
1851.	Robert D. Harper	Chillicothe, Ohio.
1852.	William S. Findley	Pittsburgh, Pa.
1853.	Alexander Sharp	Pittsburgh, Pa.
1854.	Joseph Claybaugh	Xenia, Ohio.
1855.	William Findley	Pittsburgh, Pa.

IV. THE GENERAL ASSEMBLY OF THE UNITED PRESBYTERIAN CHURCH OF NORTH AMERICA.

Organized at Pittsburgh, Pa., May 26, 1858, to meet at Xenia, Ohio, May 18, 1859.

YEAR.	MODERATOR.	PLACE.
1858.	John Taylor Pressly	Pittsburgh, Pa.
1859.	Peter Bullions	Xenia, Ohio.
1860.	Joseph Clokey	Philadelphia, Pa.
1861.	Robert David Harper	Monmouth, Ill.

1862.	Joseph Tate Cooper	Pittsburgh, Pa.
1863.	Alexander Young	Xenia, Ohio.
1864.	David Alexander Wallace	Philadelphia, Pa.
1865.	John Barr Clark	Washington, Iowa.
1866.	David Reynolds Kerr	Allegheny, Pa.
1867.	John Blakeley Dales	Xenia, Ohio.
1868.	James Harper	Argyle, N. Y.
1869.	Robert Audley Browne	Monmouth, Ill.
1870.	Thomas Simpson Kendall	Pittsburgh, Pa.
1871.	Robert Archibald McAyeal	Xenia, Ohio.
1872.	John Smith Easton	Washington, Iowa.
1873.	John Young Scouller	Philadelphia, Pa.
1874.	John Gemmell Brown	Monmouth, Ill.
1875.	William Wilson Barr	Wooster, Ohio.
1876.	James Brown	Philadelphia, Pa.
1877.	Robert Boyd Ewing	Sparta, Ill.
1878.	Samuel Glasgow Irvine	Cambridge, Ohio.
1879.	William Bruce	New Wilmington, Pa.
1880.	Eliakim Tupper Jeffers	Xenia, Ohio.
1881.	David Walker Carson	Allegheny, Pa.
1882.	David Paul	Monmouth, Ill.
1883.	William Harrison McMillan	Pittsburgh, Pa.
1884.	William Hanna French	St. Louis, Mo.
1885.	William Johnston	Topeka, Kans.
1886.	John Templeton Brownlee	Hamilton, Ohio.
1887.	Matthew McCormick Gibson	Philadelphia, Pa.
1888.	William Taggart Meloy	Cedar Rapids, Iowa.
1889.	Eben S. McKitrick	Springfield, Ohio.
1890.	Andrew Watson	Buffalo, N. Y.
1891.	Thomas Jefferson Kennedy	Princeton, Ind.
1892.	David MacDill	Allegheny, Pa.
1893.	James Bruce	Monmouth, Ill.
1894.	John A. Wilson	Albany, Ore.
1895.	Jackson Burgess McMichael	Pittsburgh, Pa.
1896.	James White	Xenia, Ohio.
1897.	Thomas Henderson Hanna	Rock Island, Ill.
1898.	Robert Gracey Ferguson	Omaha, Neb.
1899.	William John Robinson	Philadelphia, Pa.
1900.	James Patterson Sankey	Chicago, Ill.
1901.	Joseph Addison Thompson	Des Moines, Iowa.
1902.	James Cunningham Wilson	Allegheny, Pa.
1903.		Tarkio, Mo.

PRINCIPAL CLERKS.

1858-1859.	Samuel Wilson.	1866-1867.	James Prestley.
1859-1863.	James Prestley.	1867-1875.	Joseph T. Cooper.
1863-1866.	Joseph T. Cooper.	1875-1902.	William J. Reid.

SECOND CLERK.

1868— Alexander G. Wallace.

ASSISTANT CLERK.

1902— William J. Reid, Jr.

TREASURERS.

1859-1893. Jas. McCandless, Esq. 1893-1896. Thos. Jamison, Esq.
1896— John D. Fraser, Esq.

V. THE SYNODS. 1902.

Names.	Organized.	Ministers.	Congs.	Com'nts.
California	Sept. 13, 1877	29	19	1,678
Columbia	Oct. 6, 1892	25	20	1,616
First of West	Oct. 6, 1858	131	135	22,485
Illinois	Oct. 12, 1858	95	82	9,924
Iowa	Aug. 30, 1860	106	93	9,727
Kansas	Sept. 29, 1869	61	57	4,225
Nebraska	Sept. 28, 1886	45	36	4,032
New York	Oct. 13, 1858	129	113	18,570
Nile	May 11, 1899	47	53	6,580
Ohio	Oct. 7, 1862	86	101	10,867
Pittsburgh	Oct. 7, 1862	152	170	25,476
Punjab	Nov. 7, 1893	34	24	8,022
Second	Oct. 15, 1858	86	92	9,274

VI. THE PRESBYTERIES. 1902.

Names.	Organized.	Ministers.	Congs.	Com'nts.
Albany	Nov. 9, 1859	9	7	921
Allegheny	Nov. 2, 1858	41	32	7,795
Argyle	Oct. 25, 1859	13	12	2,319
Arkansas Valley	April 12, 1881	21	13	1,146
Assiut	Feb. 22, 1899	17	25	3,339
Beaver Valley	Nov. 7, 1871	21	25	3,753
Big Spring	June 8, 1859	10	9	1,096
Boston	Oct. 18, 1859	16	15	2,368
Brookville	Nov. 26, 1872	6	18	1,176
Butler	Oct. 26, 1858	21	27	3,694
Caledonia	Oct. 25, 1859	14	13	2,198
Cedar Rapids	Oct. 16, 1867	15	10	1,178
Chartiers	Nov. 30, 1858	23	19	3,611

Names.	Organized.	Ministers.	Congs	Com'nts.
Chicago	March 2, 1859	19	12	1,721
Chillicothe	April 20, 1859	5	6	723
Cleveland	Sept. 28, 1860	12	10	1,843
College Springs	Nov. 11, 1879	32	26	2,986
Colorado	Dec. 1, 1875	12	7	1,382
Concordia	Nov. 6, 1878	6	9	368
Conemaugh	Nov. 12, 1858	19	22	2,456
Delaware	Nov. 9, 1859	16	19	2,517
Delta	Feb. 22, 1899	16	5	599
Des Moines	Nov. 13, 1858	24	27	2,531
Detroit	Sept. 1, 1852	11	15	899
Egypt, Middle	April 13, 1860	9	13	1,783
Frankfort	Oct. 26, 1859	12	17	1,891
Garnett	Sept. 30, 1869	14	15	1,140
Gujranwala	Oct. 17, 1893	18	8	3,402
Gurdaspur	Oct. 17, 1893	8	6	1,055
Illinois, Central	Oct. 14, 1882	7	8	627
Illinois, Southern	Sept. 23, 1871	20	22	3,114
Indiana	April 13, 1859	11	11	1,105
Indiana, Northern	Oct. 18, 1882	9	10	625
Iowa, Northwestern	Nov. 1, 1887	9	6	305
Kansas City	Dec. 11, 1888	15	13	1,059
Keokuk	Nov. 4, 1858	18	16	2,074
Kiskiminetas	Jan. 18, 1898	9	13	1,537
Lake	Nov. 9, 1858	20	26	3,224
LeClaire	Nov. 10, 1858	8	8	653
Los Angeles	Oct. 12, 1887	15	7	562
Mansfield	Oct. 22, 1858	14	13	1,344
Mercer	Jan. 5, 1859	16	15	2,176
Monmouth	Feb. 8, 1859	29	19	2,587
Monongahela	Nov. 3, 1858	46	38	9,510
Muskingum	Nov. 15, 1858	28	29	3,753
New York	Nov. 9, 1859	25	18	3,305
Ohio, First	Dec. 21, 1858	14	14	1,678
Omaha	Oct. 19, 1880	19	14	1,271
Oregon	Oct. 20, 1852	10	7	723
Pawnee	Sept. 30, 1880	14	15	1,379
Philadelphia	Oct. 25, 1859	26	22	4,018
Pittsburg	Oct. 11, 1892	5	7	512
Princeton	Sept. 29, 1871	5	10	1,031
Puget Sound	April 6, 1896	9	7	465
Rock Island	Feb. 7, 1865	15	14	1,381
San Francisco	Nov. 8, 1869	14	12	1,116
Sialkot	Dec. 18, 1856	8	10	3,565
Sidney	Nov. 18, 1858	9	17	1,429

Names.	Organized.	Ministers.	Congs.	Com'nts.
Spokane	April 11, 1892	6	6	428
Stamford	Nov. 19, 1835	6	4	642
Steubenville	Dec. 1, 1858	18	22	2,602
Tennessee	Nov. 13, 1866	13	10	693
Thebes	Feb. 22, 1899	5	10	859
Vermont	May 14, 1860	4	3	282
Westmoreland	Oct. 27, 1858	27	34	4,199
Wheeling	Oct. 19, 1858	15	22	2,269
Wisconsin	Oct. 12, 1864	5	7	494
Xenia	Dec. 28, 1858	20	14	1,990

COMPARATIVE STATISTICS.

1. THE REFORMED PRESBYTERY.

Year.	Presbyteries.	Ministers.	Congs.	Com'nts.
1751	...	1	7	200
1774	1	3	11	350
1782	1	4	14	600

2. THE ASSOCIATE CHURCH.

Year.	Presbyteries.	Ministers.	Congs.	Com'nts.
1753	1	2	4	250
1774	1	12	20	1,000
1782	2	12	25	1,500
1783	1	2	7	300
1801	4	14	21	2,400
1821	6	42	62	7,200
1854	19	147	274	20,625
1858	21	198	293	23,595
1901	3	13	32	1,006

3. THE ASSOCIATE REFORMED CHURCH.

Year.	Presbyteries.	Ministers.	Congs.	Com'nts.
1782	3	14	20	1,800
1802	7	34	100	5,250
1819	10	72	145	8,500
1822	6	50	105	7,000
1854	21	207	374	26,982
1858	28	221	367	31,284

4. THE UNITED PRESBYTERIAN CHURCH.

Year.	Pres	Congs.	Min.	Lic.	Stud.	Com.	Members Y. P. Soc.	Schlrs. in Sab. Sch'l.	Total Contrib.
1859	42	634	408	56	..	55,547	.....	.....	$ 22,989
1865	49	659	516	50	46	58,662	.....	.....	504,616
1870	56	729	553	36	55	69,807	.....	43,227	828,822
1875	56	775	611	71	61	76,063	.....	53,232	896,492
1880	59	813	684	50	66	82,119	.....	73,126	855,454
1885	60	868	737	50	41	88,871	.....	78,086	999,988
1890	59	904	774	60	71	103,921	.....	92,580	1,201,778
1895	64	945	864	75	96	117,706	33,746	103,600	1,469,832
1900	68	996	998	76	69	128,836	40,011	116,091	1,734,723
1902	68	995	1,026	88	67	132,476	39,715	133,631	1,874,514

THE MINISTRY7.

ABBEY, Alexander Smith,

b. near Ovid, Erie Co., Pa., Feb. 28, 1834; Westm. C. '62; teacher; Al. Sem.; lic. Lake Pres. Sept. 8, '69; ord. by same Pres. as p. Wayne cong., Ovid, Pa., May 7, '72-Feb. 6, '77; s. s. Summit, Pa., '79-'85; s. s. Big Spring cong., Cliff Tenn., '88-'90, and p. same Oct. 11, '90—

ACHESON, Allen Morrow,

b. near Zanesville, Muskingum Co., Ohio, Feb. 22, 1849; Mon. C. '74; Xe. Sem.; lic. Mon. Pres. June 5, '76; ord. same Pres. May 2, '77; p. Willamette, Ore., July 12, '77-Oct. 26, '94; Henderson cong., Eleanor, Ill., June 21, '95-Jan. 12, '02; Center cong., New Castle, Pa., Oct. 8, '02—. Mod. Synod of Columbia, '94.

ACHESON, John,

b. near Little York, Warren Co., Ill., Dec. 15, 1871; Mon. C. '96; Xe. Sem.; lic. Mon. Pres. April 30, 1900; ord. Wh. Pres. as p. Roney's Point, W. Va., Sept. 10, '01—

ACHESON, John Law,

b. Zwingle, Dubuque Co., Iowa, Dec. 27, 1860; Mon. C. '88; Xe. Sem.; lic. So. Ill. Pres. April 2, '90; ord. Steub. Pres. as p. New Jefferson and New Market congs., Scio, Ohio, Oct. 5, '91-June 19, '99; Graham's ch., Pine Bush, N. Y., Oct. 17, '99—

ACHESON, James Mitchell,

b. Zwingle, Dubuque Co., Iowa, June 13, 1859; Mon. C. '86; Xe. Sem.; lic. Keo. Pres. April 9, '90; ord. Gar. Pres. as p. Blue Mound, Kans., May 2, '90-April 9, '95; Winterset, Iowa, Feb. 13, '96-Mar. 28, '97; s. s. Boyden, Iowa, '97-'98, and p. same Nov. 15, '98-July 8, '02; Polsgrove and Zion, Ill., Nov. 28, '02—

ACHESON, Robert,

b. Killycarron, Ireland, Jan. 26, 1823; Glas. U. '49; Glas. (Ind.) Theo. Hall; to America; [*A. Ch.*]; lic. N. Y. Pres. July 11, '56; ord. No. Ill. Pres. (A.) as p. Galena, Ill., Sept. 10, '57-May 4, '58; Galt, Can., June 8, '58-June 16, '73; Stamford, Can., Nov. 4, '74-Dec. 23, '90; Sterling Valley, N. Y., Feb. 10, '91-Oct. 3, '93. Died, at Galt, Ont., Can., March 26, 1894. Director Al. Sem., '88-'90.

ACHESON, Robert Henderson,

b. Zwingle, Dubuque Co., Iowa, Jan. 1, 1858; Mon. C. '88; Xe. Sem.; lic. Ark. V. Pres. April 2, '90; ord. Gar. Pres. as p. Garnett, Kans., Sept. 10, '91-

*REV. JOHN T. PRESSLY, D. D.,
Moderator of the First General Assembly,
—1858.

*REV. PETER BULLIONS, D. D.,
Moderator of the Second General Assembly,
—1859.

*REV. JOSEPH CLOKEY, D. D.,
Moderator of the Third General Assembly,
—1860.

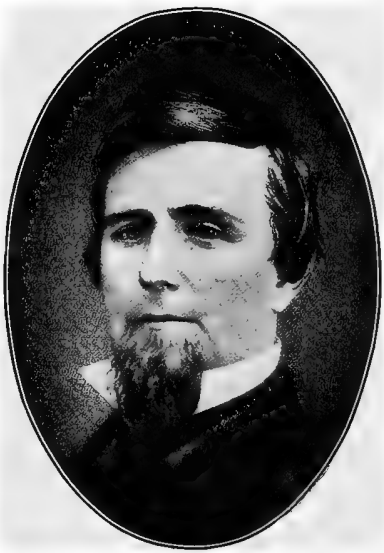

*REV. R. D. HARPER, D. D.,
Moderator of the Fourth General Assembly,
—1861.

*Deceased.

Feb. 9, '97; Graham's ch., Pine Bush, N. Y., June 21, '97-April 18, '99; Palisade ave. ch., West Hoboken, N. J., May 9, '99—

ADAIR, Alexander,

b. Co. Down, Ireland, Feb. 15, 1827; Union C. '55; Newb. Sem; lic. N. Y. Pres. April 11, '57; ord. same Pres. (A. R.) as p. Mongaup Valley, N. Y., April 12, '58-May 11, '65; Oxbow, N. Y., Oct. 6, '65-May 30, '69; [*Presbyn. Ch.*, '69]; continued p. Oxbow, N. Y., '69-'82; Waitsburgh, Wash., '82-'87; Moscow, Ida., '87-'92; Supt. of Missions, '92-'97; retired at Moscow, Ida., where he died, Sept. 22, 1900.

ADAIR, James Hill,

b. Indiana, Indiana Co., Pa., Feb. 19, 1829; Frank. C. '57; Al. Sem.; lic. Conem. Pres. April 11, '61; ord. same Pres. June 20, '66; home miss., '66-'78; [*Presbyn. Ch.*, '78]; w. c. Galesburg, Ill. Died, at Chanute, Kans., Aug. 24, 1885.

ADAIR, John McCleary,

b. Indiana, Indiana Co., Pa., Sept. 10, 1831; Jef. C. '54; Xe. Sem.; lic. Conem. Pres. July 3, '58; ord. Phila. Pres. as p. Stone Valley cong., McAlevy's Fort, Pa., Mar. 16, '59-April 16, '89; Broadalbin, N. Y., June 10, '90-Oct. 16, '94; Ohio cong., New Sheffield, Pa., Oct. 12, '97-April 9, '01; s. s. Heshbon and Mechanicsburg, Pa., '02—while residing at Indiana, Pa. Mod. Synod of Pittsburgh, '85. *Publications:* "Slavery Viewed from the Bible Standpoint," 1863, pp. 17; "Secret Societies," 1880, pp. 36.

ADAIR, William,

b. Co. Antrim, Ireland, 1778; rec'd as licentiate from *Presbyn. Ch.*, by Big Sp. Pres. (A. R.) Nov. 15, '04; ord. by same Pres. as p. Sinks and Old Providence, Va., April 7, '07—rel. Old Providence, April 19, '09; p. Sinking Creek and Antonie's Creek, Va., April 9, '09; rel. Sinks, Nov. 22, '13, and other charges, May 25, '14, when he ceased ministerial work; retired to a farm near Pickaway, W. Va., where he died, Dec. 11, 1848.

ADAIR, William Cummins,

b. McAlevy's Fort, Huntingdon Co., Pa., Dec. 14, 1863; Westm. C. '88; Al., Prince. and Xe. Sems.; lic. Alb. Pres. May 12, '91; ord. Big Sp. Pres. as p. Tuscarora and Concord congs., McCoysville, Pa., Aug. 30, '92—

ADAMS, James,

b. near Canonsburgh, Washington Co., Pa., Aug. 8, 1792; Jef. C. '19; Ser. and Can. Sems.; lic. Char. Pres. Aug. 29, '21; ord. Miami Pres. (A.) as p. Massie's Creek cong., near Xenia, Ohio, May 15, '23-July 10, '38, when deposed for intemperance; teacher at Madison, Ind., where he died, Sept. 16, 1842. Mod. Synod A. Ch., 1831.

ADAMS, John,

b. Lassadean, Co. Armagh, Ireland, March 7, 1785; Glas. U. '14; Perth Sem.; lic. A. Burg. Synod of Scot., April 11, '19; to America '32; ord. Phila. Pres. (A.) as p. Guinston and Lower Chanceford, Pa., Sept. 11, '33-April 9, '55. Died, at Lower Chanceford, Pa., Jan. 14, 1862.

ADAMS, Josiah Thomas,

b. Clintonville, Venango Co., Pa., Dec. 4, 1863; Gro. Cy. C. '89; Al. Sem.; lic. Butler Pres. April 7, '91; ord. Brookv. Pres. as p. Brookville and Jefferson congs., Brookville, Pa., Sept. 13, '92—

AIKEN, Alexander Scott,

b. near Princeton, Lawrence Co., Pa., Feb. 3, 1846; soldier; Westm. C. '70; Al. Sem.; lic. Bea. V. Pres. April 15, '73; ord. Big Sp. Pres. as p. Lower Chanceford cong., Airville, Pa., April 29, '75—. Mod. Synod of Pittsburgh, '98. *Publication:* "Biographical Sketch of the Rev. John Cuthbertson," 1878, pp. 36.

AIKEN, John Thompson,

b. Cadwallader, Tuscarawas Co., Ohio, March 21, 1869; Musk. C. '94; Al. Sem.; lic. Musk. Pres. April 7, '96; ord. Monon. Pres. as p. Union cong., Gayly, Pa., June 29, '97—

AIKEN, Thomas Ralph,

b. Bellefontaine, Logan Co., Ohio, Feb. 19, 1866; Musk. C. '92; Xe. Sem.; lic. Sid. Pres. April 2, '95; ord. Musk. Pres. as p. Antrim, Ohio, Feb. 9, '97-Oct. 8, '01; s. s. Knoxville, Iowa, '02—

ALEXANDER, James Addison,

b. New Bedford, Lawrence Co., Pa., —— ——; Westm. C. '86; Al. Sem.; lic. Mer. Pres. April 23, '89; ord. Wh. Pres. as p. Harrisville and New Athens, Ohio, June 10, '90-June 5, '94; 2nd ch., Washington, Pa., June 28, '94-April 22, 1900; Cambridge, Mass., June 6, 1900—

ALEXANDER, John Romich,

b. near Wooster, Wayne Co., Ohio, May 23, 1849; Ohio Cent. C. '71; Xe. and Al. Sems.; lic. Mansf. Pres. April 21, '74; ord. same Pres. as miss. and prof. at Asyut C., Egypt, Jan. 20, '75-'86; and Pres'd same, '86—. D.D., Mon. C. '95. Delegate to Ecumen. Miss. Conference, 1901. *Publication:* "Success of the Gospel in Arabic," 1885; numerous articles in Church papers.

ALEXANDER, Josiah,

b. near Jonesborough, Washington Co., Tenn., Aug. 8, 1819; ed. Frank. C.; Can. Sem.; lic. Char. Pres. June 17, '51; ord. Musk. Pres. (A.) as p. Bel-

mont and McMahon's Creek congs., Key, Ohio, Oct. 27, '53-May 10, '55; Deer Creek cong., New Bedford, Pa., June 30, '57-June 8, '77. Died, at New Wilmington, Pa., April 12, 1883.

ALEXANDER, Samuel,

b. near Jonesborough, Washington Co., Tenn., July 21, 1822; Frank. C. '49; Can. Sem.; lic. Char. Pres. Oct. 5, '52; ord. Ohio Pres. (A.) as p. Bethel cong., Enon Valley, Pa., Aug. 21, '55-Feb. 21, '72; s. s. Clarkson and Leetonia, Ohio, '74-'79; p. Lyndon, Kans., June 27, '82-June 3, '90. Died, at Lyndon, Kans., May 11, 1895.

ALFORD, Charles McMillan,

b. Romine Prairie, Marion Co., Ill., Oct. 23, 1859; Gen. C. '83; Phila. Sem. (R. P.); lic. Phila. Pres. (R. P.) April 9, '84; [*U. P. Ch.*, '89]; ord. Char. Pres. as p. Mt. Prospect cong., Thomas, Pa., April 11, '89-Jan. 3, '90; [*Presbyn. Ch.* '90]; p. 3rd ch., Wheeling, W. Va., '90-'95; Westm. ch., Philadelphia, Pa., '97—. D.D., Cedarv. C., '99.

ALLEN, Andrew Jackson,

b. White Hall, Greene Co., Ill., Dec. 16, 1824; Wash. C. '49; Can. Sem.; lic. Al. Pres. May 4, '52; ord. Iowa Pres. (A.) as p. Mt. Hope and Scotch Grove, Iowa, Oct. 16, '57-Feb. 7, '64; Connotton and Carrollton, Ohio, Dec. 3, '72-Sept. 12, '82; teacher; retired at Cedar Rapids, Iowa.

ALLEN, Henry,

b. Creevy, Co. Tyrone, Ireland, Jan. 8, 1817; ed. Mi. U.; Oxf. Sem.; lic. 1st Ohio Pres. Mar. 10, '46; ord. same Pres. (A. R.) as p. Sycamore and Hopkinsville, Ohio, April 11, '47-April 10, '55; Iowa City, Iowa, July 6, '56-Nov. 8, '60; Union cong., Sparta, Ill., Dec. 18, '60-Oct. 11, '65; Hoboken, N. J., Mar. 4, '67—until his death, Dec. 25, 1867. Mod. Synod of Ill., '63.

ALLEN, Wilsius Zwingle,

b. Balm, Mercer Co., Pa., April 25, 1871; Gro. Cy. C. '98; Al. and Xe. Sems.; lic. Monon. Pres. April 10, '99; ord. Des M. Pres. as p. Dexter, Iowa, Dec. 3, '01—

ALLISON, Thomas,

b. McCall's Ferry, York Co., Pa., Jan. 3, 1771; ed. Can. Acad.; Ser. Sem.; lic. Pa. Pres. May 1, 1800; ord. Char. Pres. (A.) as p. Mt. Hope, Pa., and Cross Creek, W. Va., Feb. 10, '02-Mar. 6, '38. Died, at West Middletown, Pa., April 6, 1840.

ALTER, Joseph,

b. New Texas, Allegheny Co., Pa., Dec. 14, 1841; soldier; Wo. U. '73; Xe. and Al. Sems.; lic. Mansf. Pres. April 18, '76; ord. Kans. Pres. as p. Valley Falls and Nortonville, Kans., Dec. 12, '77-Sept. 10, '84; miss. at

Pleasant Valley, Colfax and Waitsburg, Wash. Ter., '84-'90; s. s. Warm Springs, Ore., '90-'97; s. s. Springfield cong., Preston, Ill., '97-'98; s. s. Brighton, Iowa, '99-1901; w. c. Monmouth, Ill. Mod. Synod of Kans., '84. Mod. Synod of Columbia, '95.

ANDERSON, Abraham,

b. near Newville, Cumberland Co., Pa., Dec. 7, 1789; soldier; Jef. C. '17; prof. languages Jef. C., Canonsburg, Pa., '18-'21; Can. Sem.; lic. Char. Pres. Aug. 29, '21; ord. Caros. Pres. (A.) as p. Steele Creek and Bethany, N. C., Sept. 18, '22-Aug. 10, '33; West Hebron, N. Y., Nov. 10, '33-May 4, '47; asso. p. Venice, Pa., and prof. Didac. Theo. and Heb., Can. Sem. Canonsburgh, Pa., Oct. 1, '47—and prof. Jef. C. '52—until his death, May 9, 1855. D.D., Frank. C., '46. Mod. Synod A. Ch., 1837. *Publications:* "Circular to Churches of South Carolina," 1824; Sermon on "Covenanting;" "Criticism on a Vermont Church Case;" "Lectures on Theology;" "Preparation for the Gospel Ministry."

ANDERSON, Abraham,

b. Canonsburgh, Washington Co., Pa., July 16, 1818; Jef. C. '42; Can. Sem.; lic. Ohio Pres. June 8, '46; ord. Al. Pres. (A.) as p. 1st ch., Pittsburgh, Pa., Sept. 17, '47—until his death, July 27, 1849.

ANDERSON, Abraham Ramsey,

b. near Canonsburgh, Washington Co., Pa., Feb. 3, 1832; Jef. C. '55; Xe. Sem.; lic. Char. Pres. June 15, '58; ord. same Pres. as p. Venice, Pa., April 17, '60—. D.D., W. and J. C. and Westm. C. '89. Mod. Synod of Pittsburgh, '88. Director Al. Sem., '85-'88.

ANDERSON, David,

b. Pollockshaws, Lanarkshire, Scotland, 1783; ed. Glas. U.; United Seces. Hall; lic. Seces. Pres. '09; ord. by same Pres. as p. Kirkcudbright, Scot., '11-'38; to America, and rec'd by Phila. Pres. (A.) Oct. 30, '39; p. Unity and Carlisle, Pa., Oct. 28, '41—until his death, from an accident, in Philadelphia, Pa., May 11, 1842.

ANDERSON, David,

b. Belfast, Ireland, June 28, 1840; soldier; Mon. C. '69; Mon. Sem.; lic. Mon. Pres. April 8, '70; ord. Alb. Pres. as p. West Galway, N. Y., April 4, '71-Sept. 18, '75; Little York, Ill., Feb. 6, '76-Oct. 11, '78; s. s. Octorara, Pa., '80-'81, and p. same May 10, '81-July 1, '90; Beulah cong., Mumford, N. Y., Feb. 19, '91-April 7, '96; s. s. 2nd ch. Buffalo, N. Y., '96-'98, and p. same May 3, '98—. Mod. Synod of N. Y., '96. Director Al. Sem., '95-'98. *Publication:* "History of Congregation of Little York, Ill.," 1876. pp. 26.

ANDERSON, John,

b. of Scotch parents at Brampton, England, 1748; ed. Glas. U.; A. Hall; lic. Seces. Pres. Scot., 1774; to America. 1783; ord. Phila. Pres. (A.) Oct.

31, 1788; p. Mill Creek and Harmon's Creek (now Service and Frankfort Springs), Beaver Co., Pa., Oct. 14, 1792—until his death, April 6, 1830. Prof. of first theological school, from 1794-1819, located in a log cabin on his farm at Service, Pa. A remarkable man; small of stature, unattractive in appearance, irascible temper, timid to an extreme, painfully sensitive, and exceptionally absent-minded; yet a profound theologian, methodical teacher, and a practical preacher, distinguished for piety and prayer. D.D., Jef. C., '08. Mod. Synod A. Ch., 1806. *Publications:* "Essay on the State of Religion in Scotland," 1782; "The Divine Ordinance of Singing Praise," 1791; "The Appropriation Which is in the Nature of Saving Faith," 1793; "Letters on the Union of 1782," 1803; "Precious Truths," 1806; "Notes to Brown's Dictionary of the Bible," 1807; "Dialogues on Church Communion," 1820; "Alexander and Rufus," 1820; "Catechism on Covenanting," 1827.

ANDERSON, John,

b. near Pt. Stewart, Ireland, 1791; to America '16; ed. pri.; studied under Dr. Alex. McCoy; lic. *Ref. Dis. Pres.* '21; ord. same court as p. Clear Ridge, Guernsey Co., Ohio, '22-'53; [*A. R. Ch.*, '53]; continued p. until his death, Sept. 1, 1855.

ANDERSON, John,

b. Pt. Hope, Ontario, Can., July 6, 1826; Union C. '52; Newb. Sem.; lic. Wash. Pres. Oct. 9, '55; ord. Mich. Pres. (A. R.) as p. Oswego and New Paris, Ind., June 20, '57-April 10, '68; Martin, Mich., Oct. 18, '68-April 10, '77; [*Presbyn. Ch.*, '77]; p. North ch., Kalamazoo, Mich., '78-'84; s. s. Schoolcraft, Mich., '84-'86; s. s. Martin, Mich., '86-'87; retired at Cambridge, N. Y.

ANDERSON, James Auld,

b. Limestone, Marshall Co., W. Va., Mar. 1, 1854; Westm. C. '77; Al. Sem.; lic. Wh. Pres. April 14, '80; ord. Mansf. Pres. as p. Mansfield, Ohio, Nov. 9, '80-Jan. 19, '87; Beulah cong., Mumford, N. Y., May 2, '87-May 3, '89; [*Presbyn. Ch.*, '89]; p. Le Roy, N. Y., '89-'99; s. s. Stone church, Le Roy, N. Y., 1900—

ANDERSON, Samuel,

b. Fredericksburgh, Wayne Co., Ohio, Dec. 1, 1825; Frank. C. '46; Can. Sem.; lic. Richland Pres. June 9, '50; ord. by same Pres. (A.) July 17, '50; p. Union cong., Creekside, Pa., Aug. 3, '52-Nov. 12, '58; Union and Olivet congs., Elder's Ridge, Pa., April 12, '59-April 19, '67; Amity (now College Springs), Iowa, June 27, '67—until his death, Dec. 20, 1869.

ANDERSON, Thomas Cairns,

b. York, Livingston Co., N. Y., April 9, 1862; Westm. C. '91; Al. Sem.; lic. Cale. Pres. April 4, '93; ord. Al. Pres. as p. Tarentum, Pa., May 31, '94—

ANDERSON, Thomas Warnock,

b. West Hebron, Washington Co., N. Y., Dec. 27, 1855; Mon. C. '77; Al. Sem.; lic. Al. Pres. June 27, '79; ord. Phila. Pres. as p. 1st ch., Baltimore, Md., June 28, '80-Feb. 27, '88; Charles st. ch., New York City, April 17, 88-Sept. 13, '89; 1st ch., New York City, Sept. 24, '89—. D.D., Wash. C. (Tenn.) '91. Delegate to Pan Presbyn. Council, '96.

ANDERSON, William Brainan,

b. Monmouth, Warren Co., Ill., Dec. 7, 1868; Westm. C. '94; Al. Sem.; lic. Al. Pres. Dec. 15, '96; ord. Cale. Pres. as a miss. and Prin. at Rawal Pindi, Punjab, India, June 22, '97-Oct. 24, '02; s. s. Gujranwala, India, '02—

ANDERSON, William Harvey,

b. Cedarville, Greene Co., Ohio, Aug. 17, 1851; Wo. U. '78; Xe. Sem.; lic. Xe. Pres. April 13, '81; ord. Gar. Pres. as p. Edgerton, Kans., Jan. 11, '82-Oct. 20, '85; Tranquility, Ohio, April 25, '89-Mar. 17, '91; Garner, Iowa, Nov. 19, '91-Oct. 12, '98; Rock Valley, Iowa, April 4, '99-July 23, '01; w. c. Aledo, Ill.

ANDERSON, William Millar,

b. York, Livingston Co., N. Y., —— ——; Westm. C. '90; Al. Sem.; lic. Monon. Pres. April 29, '92; ord. Westmo. Pres. as p. Laurel Hill, Pa., June 20, '93-June 11, '95; North ch., Philadelphia, Pa., Sept. 30, '95—. Member Bd. For. Miss., '99—. Delegate to Ecumen. Miss. Conference, 1901.

ANDERSON, William Thompson,

b. Parkwood, Indiana Co., Pa., March 24, 1861; Westm. C. '88; Al. Sem.; lic. Conem. Pres. April 9, '90; ord. by same Pres. as miss. to Zafarwal, Punjab, India, Sept. 8, '91—. Delegate to Ecumen. Miss. Conference, 1901.

ANDREW, James Hervey,

b. Xenia, Greene Co., Ohio, May 23, 1823; Wash. C. '49; Can. Sem.; lic. Char. Pres. Oct. 5, '52; ord. Phila. Pres. (A.) as p. Oxford, Pa., Feb. 20, '55-July 29, '63; S. Argyle, N. Y., April 11, '64-Jan. 13, '74; 1st ch., Brooklyn, N. Y., May 15, '76-Jan. 19, '97; retired at Cambridge, N. Y.

ANDREW, William Hume,

b. Xenia, Greene Co., Ohio, July 28, 1818; Frank. C. '43; Can. Sem.; lic. Miami Pres. June 16, '47; ord. Iowa Pres. (A.) as p. Washington and Columbus City, Iowa, Sept. 17, '48-April 10, '51; miss. to Trinidad, '51-'52; p. No. Liberty, Ohio, April 6, '53-April 10, '54; [*A. R. Ch.*, '54]; p. Ripley, Ohio, May 8, '54-April 9, '57; Canonsburgh, Pa., June 30, '57-July 26, '59; s. s. 7th ch., Pittsburgh, Pa., '59-'60, and p. same Sept. 18, '60-Dec. 28, '75; Galt, Can., Jan. 10, '76—until his death, Mar. 30, 1879. D.D., Frank. C., '78. Member Bd. Freedmen's Miss., '67-'75. Mod. Synod of N. Y., '77.

ANDREWS, John Kennedy,

b. near Noblestown, Allegheny Co., Pa., April 10, 1821; Frank. C. '46; Al. Sem.; lic. 2nd Ohio Pres. April 10, '49; ord. Springfield Pres. (A. R.) as p. Piqua, Ohio, June 8, '52-Oct. 26, '56; Steubenville, Ohio, Nov. 11, '56-April 14, '63; chaplain U. S. A.; [*Presbyn. Ch.*, '63]; s. s. Carrollton, Ohio, '65-'68; p. Sewickley, Pa., '69-70; Mahoningtown, Pa., '71-'81; Fagg's Manor, Pa., '82-'83; Bedford, Pa., '84-'93; retired. Died, at New Castle, Pa., Dec. 1, 1896. Director Al. Sem., '57-'59.

ANDREWS, Joseph,

b. Mt. Pleasant, Fayette Co., Pa., April 22, 1815; ed. Frank. C.; Oxf. Sem.; lic. Mansf. Pres. April 11, '43; ord. by same Pres. (A. R.) as p. Savannah, Ohio, Nov. 6, '44-Nov. 1, '51; Chartiers Cross Roads cong., McConnell's Mills, Pa., May 31, '53-Oct. 4, '58; Wellsville, Ohio, June 14, '59—until his death, June 16, 1869. Trustee Al. Sem., '68-'69.

ANDREWS, Thomas,

b. near Haysville, Ashland Co., Ohio, April 10, 1835; Jef. C. '56; Al. Sem.; lic. Steub. Pres. April 12, '59; ord. by same Pres. June 12, '60; miss. to Kans., '60-'61; p. Calcutta and East Liverpool, Ohio, April 8, '61—until his death, Oct. 6, 1862.

ANNAN, David,

b. Cupar, Fifeshire, Scotland, April 4, 1754; Queen's C., New Brunswick, N. J. 1775; theo. pri.; lic. N. Y. Pres. May 16, 1777; ord. by same Pres. (A.) as p. Petersborough, N. H., Oct. 18, 1778-July 4, 1792; deposed for intemperate habits, 1800. Died, in Ireland, 1802.

ANNAN, Robert,

b. Cupar, Fifeshire, Scotland, 1742; St. Andrews U. 1759; pri. with Dr. Moncrief; lic. Perth Pres. (A.) April, 1761; miss. to America, 1761; ord. Pa. Pres. (A.) as p. Marsh Creek and Conewago congs., Adams Co., Pa., June 8, 1763-April 14, 1768; Little Britain, Neeleytown, etc., Orange Co., N. Y., 1769-1783; Boston, Mass., Sept. 23, 1783-Aug. 6, 1786; Old Scots ch., Philadelphia, Pa., 1786-1802; Baltimore, Md., '02-'12; retired to Octorara, Pa., where he died, Dec. 5, 1819. A man of fine abilities and wide influence. D.D. *Publications:* "Overture Illustrating the Confession of Faith," 1787; "Narrative of Divisions of the Associate Church," 1789; "Universal Salvation," 1790; "Connection Between Civil Government and Religion," 1790; Controversy with Dr. Rush, of Philadelphia, on "Capital Punishment," 1790.

ARBUTHNOT, James,

b. near Gettysburgh, Adams Co., Pa., Dec. 1, 1796; Jef. C. '23; theo. pri.; lic. Wash. Pres. (Presbyn.) April, '25; ord. Lancaster Pres. (Presbyn.) as p. Pleasant Hill, Muskingum Co., Ohio, April 4, '26-April

10, '31; [*A. R. Ch.*, '31]; p. Vermillion, Eden and Plymouth, Ohio, June 21, '32-May 14, '41; Fall Creek and Greenfield, Ohio, '41-'51; Prin. at No. Liberty, Ohio, '51-'53; p. Unity cong., Wheat, Ohio, '54-66. Retired at Wheat, Ohio, where he died, April 10, 1880.

ARCHIBALD, George D.,

b. near Washington, Pa., Feb. 15, 1820; Jef. C. '47; Al. Sem.; lic. Monon. Pres. Mar. 28, '49; ord. by same Pres. (A. R.) as p. Manchester ch., Allegheny, Pa., June 25, '50-April 10, '55; Cincinnati, Ohio, Oct. 11, '55-Nov. 18, '60; [*Presbyn. Ch.*, '61]; p. Madison, Ind., '61-'66; Westm. ch., New York City, '66-'68; Pres'd Hanover C., Ind., '68-'70; Prof. Theo. Sem., Danville, Ky., '70-'83; Prof. Wo. U., Wooster, Ohio, '83-'84; retired at Covington, Ky., where he died, Sept. 25, 1902. D.D., Han. C., '65. Mod. 2nd Synod (U. P.), '59.

ARMSTRONG, John,

b. Leesburgh, Mercer Co., Pa., Oct. 16, 1828; Frank. C. '53; Al. Sem.; lic. Law. Pres. Aug. 14, '55; ord. by same Pres. (A. R.) as p. Bethel and Beulah congs., Mercer Co., Pa., Sept. 16, '56-April 10, '68; s. s. Harbor and Leesburgh, Pa., '70-'73; p. Shenango cong., Jamestown, Pa., Oct. 12, '75-Sept. 11, '77. Died, at Greenville, Pa., June 25, 1879.

ARMSTRONG, James Gregg,

b. Ballymena, Co. Antrim, Ireland, July 24, 1836; Queen's C., Belfast, '56; Xe. Sem.; lic. Xenia Pres. May 31, '58; ord. Sid. Pres. as p. Sidney, Ohio, Nov. 18, '59-Oct. 27, '63; St. Louis, Mo., Nov. 11, '63-July 25, '69; [*P. E. Ch.*, '70]. Died, at Augusta, Ga., Feb. 20, 1891. D.D.

ARMSTRONG, Robert,

b. Midholm, Roxboroughshire, Scotland, 1773; ed. Edin. U.; Whitburn Sem.; lic. Kelso Pres. Nov. 16, 1796; ord. by same Pres. (A.) June 15, 1797, as a miss. to America; p. Davis' Fork, Miller's Run and Cane Run, Ky., April 23, 1799-May 10, '04; Sugar Creek and Massie's Creek congs., Greene Co., Ohio, Sept. 2, '04—rel. former Oct. 14, '11, and the latter Jan. 9, '21. Died, near Xenia, Ohio, Oct. 14, 1821. Mod. Synod A. Ch., 1819. *Publications:* "Letters to Friends in Scotland;" "Sermon on Rom. 8:32;" "Installation Charge to Rev. W. Hume," 1801.

ARMSTRONG, Robert,

b. Faughanvale, Co. Londonderry, Ireland, Feb. 13, 1813; W. U. of Pa. '43; Al. Sem.; lic. Monon. Pres. Mar. 31, '46; ord. by same Pres. (A. R.) as p. Mt. Gilead, Pa., June 29, '47-April 19, '53; 5th ch., Philadelphia, Pa., May 15, '54-Nov. 20, '60; Newburgh, N. Y., Mar. 12, '61-Oct. 21, '68; Hoboken, N. J., Dec. 2, '68-April 25, '71; 2nd ch. Jersey City, N. J., Jan. 10, '72—until his death, April 2, 1892. D.D., Frank. C. '82. Mod.

Synod of N. Y., '63. Director Al. Sem., '81-'87. *Publications:* "Thirteen Reasons Why a Christian Should Not be a Mason," 1871; "The Sabbath Vindicated," 1880.

ARNOLD, George Cavitt,

b. near Gayly, Allegheny Co., Pa., Feb. 19, 1825; Jef. C. '49; Al. Sem.; lic. Monon. Pres. April 14, '52; ord. Phila. Pres (A. R.) as p. 2nd ch., Philadelphia, Pa., Jan. 10, '55—until his death, in Chicago, Ill., Nov. 30, 1863, while returning from Wis. Co-editor *Christian Instructor,* '59-'62. Member Bd. For. Miss., '59-'63. A vigorous writer and frequent contributor to the religious press.

ARNOTT, Andrew,

b. Portmoak, Kinrosshire, Scotland, 1722; ed. Glas. U.; A. Hall; lic. Kinross Pres. (A.) 1750; ord. by same court as p. Midholm, Scot., 1752; came to America with Alex. Gellatly and assisted in org. of first A. Pres. of Pa., Nov. 2, 1753; resumed his charge at Midholm, Scot., until his death, May 18, 1803.

ARNOTT, Moses,

b. Cambridge, Washington Co., N. Y., June 18, 1820; Jef. C. '41; Can. Sem.; lic. Al. Pres. June 11, '45; ord. Cambridge Pres. (A.) June 15, '46; p. Carmel and Bethel congs., Hanover, Ind., May 14, '47—until his death, July 11, 1874. Mod. 2nd Synod, '62.

ARTER, John Thomas,

b. Pickens, Pickens Co., S. C., July 18, 1867; Knoxv. C. '95; Al. Sem.; lic. Tenn. Pres. July 6, '98; ord. by same Pres. April 13, '99; s. s. and teacher at Prairie, Ala., '98-1900; Athens, Tenn., 1900—

ARTHUR, William,

b. Peebles, Peebleshire, Scotland, 1754; ed. Edin. U.; Alloa Sem.; lic. Edin. Pres. (Anti-Burg.) Aug. 10, 1786; ord. by same, 1788, and came to America; s. s. Little Britain, Neeleytown, etc., Orange Co., N. Y., 1794-'95; [*Presbyn. Ch.,* 1795]; p. Pequea, Pa., Sept. 10, 1795—until his death, in 1827.

ASHENHURST, James Oliver,

b. Haysville, Ashland Co., Ohio, Aug. 11, 1861; Frank. C. '83; Al. and Xe. Sems.; lic. Wh. Pres. April 12, '87; ord. Mansf. Pres. as miss. to Samaloot, Egypt, Sept. 27, '87-May 30, '95; p. Salem, Ind., April 15, '99-April 13, 1900; s. s. Simnasho, Ore., '01—

ASHENHURST, James Young,

b. near Browntown, Brown Co., Ohio, June 29, 1818; Frank. C. '40; theo. pri.; lic. *Ref. Dis. Pres.* Oct. 28, '44; ord. by same court as p. Short

Creek, Three Ridges, W. Va., Heads of Wheeling and Forks of Yough, Pa., May 19, '45-Oct. 16, '52; [*A. Ch.*, '52]; p. Dalton, Ohio, April 11, '54-Oct. 9, '56; Haysville and Savannah, Ohio, Nov. 11, '56—rel. latter in '59, and former in '72; s. s. Christianville and Staunton River, Va., '72-'77; retired to Lucile, Ohio, where he died, Jan. 10, 1896. Mod. Synod of Ohio, '74.

ASHTON, Andrew Foster,

b. Cambridge, Washington Co., N. Y., Feb. 17, 1837; Westm. C. '61; Xe. Sem.; lic. Xe. Pres. Mar. 29, '64; ord. Mich. Pres. Oct. 19, '66; s. s Centreville, Mich., '66-'68; Vinton, Iowa, '69-'70; p. Cabin Hill, N. Y., Oct. 18, '70-Jan. 14, '74; Mt. Pleasant cong., Monroe, Ohio, April 7, '74-Sept. 30, '84; retired at Hamilton, Ohio, where he died, March 29, 1899.

ASHWOOD, John Walter,

b. Wilkinsburg, Allegheny Co., Pa., Mar. 25, 1859; ed. Wilk. Acad.; Al. Sem.; lic. So. Ill. Pres. April 6, '87; ord. by same Pres. as p. Dundas and Pulaski, Mo., May 1, '88-June 24, '90; s. s. Grand Ave. ch., St. Louis, Mo., '90-'91, and p. same April 21, '91—. Mod. Synod of Ill., '94.

ATCHISON, John Mitchell,

b. Sago, Muskingum Co., Ohio, Sept. 1, 1849; Musk. C. '69; Xe. Sem.; lic. Musk. Pres. April 11, '72; ord. R. I. Pres. as p. Cedar Creek cong., Little York, Ill., Feb. 18, '73-Jan. 3, '84; Irwin, Pa., Sept. 1, '84-Feb. 14, '98; Parnassus, Pa., April 6, '98— D.D., Musk. C., '02.

ATCHISON, Robert Ramsey,

b. Sago, Muskingum Co., Ohio, Nov. 20, 1843; Musk. C. '66; Xe. Sem.; lic. Musk. Pres. April 20, '69; ord. Mansf. Pres. as p. Fredericksburgh, Ohio, Feb. 21, '71-Oct. 15, '78. Died, at Wooster, Ohio, Oct. 6, 1882.

ATCHISON, Thomas Cunningham,

b. Sago, Muskingum Co., Ohio, Oct. 31, 1857; Musk. C. '78; Al. Sem.; lic. R. I. Pres. June 8, '80; ord. Monon. Pres. as p. Carnegie, Pa., April 12, '81-Dec. 18, 1900; s. s. North Ave. ch., Baltimore, Md., 1901— D.D., Westm. C., '96. Member Bd. Ch. Exten., '85-'01.

ATEN, Adrian,

b. New Castle, Henry Co., Ky., Jan. 30, 1800; Ohio U. '24; theo. pri.; lic. Miami Pres. (Presbyn.) April 10. '26; ord. by same Pres. as p. (Presbyn.) Carlisle, Ohio, Nov. 13, '27-Oct. 18, '33; Springdale, Ohio, '34-'41; Rossville, Ohio, '41-'42; Red Oak, Ohio, '42-'46; [*A. R. Ch.*, '46]; Springdale, Ohio, '48-'57; Richmond, Ind., '58-'66; Vienna, Ind., '66-'70. Died, at Hamilton, Ohio, Dec. 22, 1881.

ATEN, John Long,

b. Glendale, Hamilton Co., Ohio, Aug. 7, 1836; Mi. U. '55; Oxf. Sem.; lic. 1st Ohio Pres. April 8, '57; ord. Lake Pres. as p. Wayne cong., Erie Co., Pa., Feb. 8, '60-Feb. 10, '63; Unity cong., College Corner, Ohio, Jan. 17, '64-Dec. 6, '75; Cleveland, Ohio, April 11, '76-June 10, '79; s. s. Lancaster and Madison,, Ind., '81-'94; retired at Hamilton, Ohio. Member Christian Commission, '65.

ATKINSON, Ralph,

b. Liverpool, England, Oct. 1, 1871; ed. pri.; theo. Moody Inst. and McCorm. Sem.; lic. Chi. Pres. Mar. 27, '94; ord. by same Pres. as p. 5th ch., Chicago, Ill., Dec. 19, '94-Jan. 10, '02; Sparta, Ill., Feb. 19, '02—

AUSTIN, James Gardner,

b. Ballymena, Co. Antrim, Ireland, 1818; Pa. U., '40; Can. Sem.; lic. Phila. Pres. June 26, '44; ord. Camb. Pres. (A.) as p. Hinchinbrook and Hummingsford, Can., July 6, '48-July 6, '51; deposed by Mich. Pres., Dec. 10, '61; entered secular pursuits in Pittsburgh, Pa., and Tyrone, Pa., where he died, 1889.

BAILEY, Austin Smiley,

b. Candor, Washington Co., Pa., Aug. 6, 1863; Westm. C. '90; Xe. Sem.; lic. Xe. Pres. April 12, '92; ord. 1st Ohio Pres. as p. Sycamore and Hopkinsville, Ohio, Sept. 6, '93-April 12, '95; Idaville, Ind., Sept. 11, '95-April 14, 1900; Service cong., Albia, Iowa, June 28, 1900 –

BAILEY, Edgar Galbreath,

b. Candor, Washington Co., Pa., Sept. 10, 1870; Westm. C. '92; Xe. Sem.; lic. Xe. Pres. April 9, '94; ord. Wh. Pres. as p. Martin's Ferry, Ohio, Feb. 4, '96-Dec. 29, '97; Rushville, Ind., Sept. 22, '98-April 3, 1900; Belle Center, Ohio, May 23, 1900—

BAILEY, John Archibald,

b. Candor, Washington Co., Pa., May 22, 1835; Westm. C. '59; Al. Sem.; lic. Lake Pres. Sept. 3, '62; ord. by same Pres. as p. Georgetown, New Vernon and Rock Spring congs., Mercer Co., Pa., June 23, '63—rel. the last Feb. 5, '67, and the others Feb. 2, '69; Sidney, Ohio, June 5, '69-May 16, '76; Wellsville, Ohio, Jan. 10, '77-Dec. 12, '82; Sharon, Pa., June 12, '83-Nov. 10, '92; Mt. Jackson, Pa., Jan. 3, '93—D.D., Westm. C., '02. Mod. 2nd Synod, '74. Director Al. Sem., '79-'83.

BAILEY, Samuel M.,

b. Candor, Washington Co., Pa., Sept. 18, 1848; ed. Westm. C.; Xe. Sem.; lic. Frankft. Pres. May 2, '76; ord. Ind. Pres. as p. Shiloh cong., Mays, Ind., April 12, '77-Jan. 3, '81; Cadiz, Ohio, June 14, '81-Jan. 26,

'86; Clifton, Ohio, April 27, '86-June 6, '93; York, N. Y., Aug. 22, '93-July 19, '94; 1st ch., Buffalo, N. Y., Sept. 5, '94-July 16, 1900; s. s. Sycamore and Hopkinsville congs., Foster's, Ohio, '01-'02; w. c. Foster's, Ohio.

BAIN, John Wallace,

b. Hanover, Jefferson Co., Ind., April 1, 1833; Westm. C. '58; Xe. Sem.; lic. So. Ind. Pres. April 11, '59; ord. Char. Pres. as p. Canonsburgh, Pa., Nov. 12, '61-June 9, '67; Sidney, Ohio, Sept. 8, '67-Sept. 9, '68; New Castle, Pa., Sept. 24, '68-April 9, '73; 3rd ch., Allegheny, Pa., April 21, '73-June 4, '74; Chicago, Ill., July 10, '74-June 8, '77; Hamilton, Ohio, Oct. 11, '77-Mar. 3, '82; [*Presbyn. Ch.*, '82]; p. Alexander ch., Philadelphia, Pa., '83-'86; Altoona, Pa., 86—. Member Bd. Freedmen's Miss. (U. P.), '64-'65. Mod. Synod of Ill., '75. *Publications:* "David—the Song and the Singer," 1873, pp. 150; "Objections to Secret Societies," 1874, pp. 150; "The Theatre;" "The Bible in the Schools;" "Our Position on Communion;" "Reply to Prof. Swing's Weakness of Christianity;" "The Golden Pot," 1898, pp. 300; several addresses.

BAIRD, James Robertson,

b. Lanark, Ontario, Can., April 23, 1828; ed. Ottawa; theo. pri.; lic. Roch. Conf. (Wesly. Meth. Ch.) Mar. 12, '60; ord. same court, May 4, '64; p. Jasper, N. Y., '64-'66; Westfield, N. Y., '66-'67; Green Center, Ohio, '67-'69; Napoli, N. Y., '69-'70; lect. on reform, '70-'76; p. Sandy Lake, Pa., '76-'78; Templeton, Pa., '78-'80; [*U. P. Ch.*, '81]; p. Brockway and Fremont, Mich., June 10, '84-April 10, '88; [*Cov. Ch.*, '92]; supply; retired at Indiana, Pa.

BAIRD, Philip Castor,

b. De Witt, Clinton Co., Iowa, May 7, 1863; Amity C. '91; Xe. Sem.; lic. Col. Sps. Pres. May 2, '93; ord. Mansf. Pres. Sept. 14, '94; stu. Chi. U.; p. Burlington, Iowa, Jan. 28, '98-Feb. 12, 1900; [*Presbyn. Ch.*, 1900]; p. Fort Dodge, Iowa, 1900—. Ph. D., Chi. U., '97. D.D., Amity C., '01.

BAIRD, Thomas Frame,

b. near Antrim, Guernsey Co., Ohio, Sept. 14, 1824; Mad. C. '57; Al. Sem.; lic. Musk. Pres. June 28, '59; ord. Big Sp. Pres. as p. Lower Chanceford, Pa., Oct. 23, '61—until his death, June 14, 1865.

BALDRIDGE, Benjamin Logan,

b. Cherry Fork, Adams Co., Ohio, Feb. 9, 1821; Mi. U. '45; Oxf. Sem.; lic. Ind. Pres. May 10, '48; ord. Mich. Pres. (A. R.) as p. Centreville, Mich., Jan. 10, '51-Oct. 9, '57; Leavenworth, Kans., '57-'66; chap. Kans. State Prison, '66-'76; chap. U. S. A., '76-'86; retired at Los Angeles, Cal. Mod. Synod of Kans., '70.

BALDRIDGE, Samuel Caldwell,

b. near Lexington, Rockbridge Co., Va., Feb. 18, 1801; Mi. U. '26; Al. Sem.; lic. 1st Ohio Pres. April 29, '29; ord. by same Pres. (A. R.) June 3, '30; s. s. Eden, Ind., also Hopewell and Union, Ill., '30-'33, and p. same May 10, '33-May 14, '36; Princeton, Ind., April 14, '37-Oct. 4, '53; Providence, Ind., July 11, '56-Nov. 8, '61; Sharon, Ind., July 10, '63-Oct. 4, '66. Died, near Ogden, Ind., Aug. 4, 1867.

BALDRIDGE, William,

b. near Octorara, Lancaster Co., Pa., 1760; served in revolutionary war; Dick. C. 1790; Get. Sem.; lic. Pa. Pres. April 14, 1792; ord. by same Pres. (A. R.) as p. Forks of James River, Bortetort and Timber Ridge congs., Rockbridge Co., Va., Aug. 18, 1793-June 6, '09; Cherry Fork, Adams Co., Ohio, Oct. 10, '09—until his death, Oct. 26, 1830.

BALDRIDGE, Wilson Reid,

b. near Bloomington, McLean Co., Ill, May 17, 1857; Mon. C. '79; Xe. Sem.; lic. Mon. Pres. April 4, '82; ord. Cent. Ill. Pres. as p. Piper City, Ill., Sept. 12, '82-Sept. 12, '83; s. s. Mitchell, Neb., '84-'86; p. St. Charles, Iowa, Oct. 19, '86-June 13, '93; s. s. Ewart and Fairview congs., Brooklyn, Iowa, '94-'96; a stenographer at Des Moines, Iowa.

BALLANTINE, James,

b. Ballymena, Co. Antrim, Ireland, Dec. 15, 1819; ed. Jef. C.; Can. Sem.; lic. Char. Pres. June 15, '47; ord. Camb. Pres. (A.) as p. West Hebron, N. Y., Sept. 19, '48—until his death, Oct. 24, 1849.

BALLANTINE, John White,

b. Hamden, Delaware Co., N. Y., Mar. 31, 1862; Prince. U. '88; Xe. Sem.; lic. Del. Pres. June 10, '90; ord. Keo. Pres. April 23, '91; p. Winfield, Iowa, Oct. 13, '92-Sept. 24, '95; miss. and Prin. at Sialkot, India, '95—

BALPH, Thomas,

b. Butler, Pa., Feb. 17, 1831; ed. But. Acad.; teacher; Al. Sem.; lic. Butler Pres. April 29, '63; ord. Char. Pres. as p. Mt. Prospect cong., Thomas, Pa., Oct. 30, '64-April 30, '74; St. Clairsville, Ohio, Jan. 26, '75— D.D., Musk. C., '80. Mod. Synod of Ohio, '81. Director Al. Sem., '86-93; '95—. Delegate to Pan Presbyn. Council, '04.

BANKS, John,

b. Stirling, Stirlingshire, Scotland, 1763; ed. Stir. Acad.; Stir. Sem.; lic. Stir. Pres. (A.) 1788; ord. by same Pres. as p. (near) Edinburgh, Scot., 1789-1795; came to America; s. s. New York City, 1796-'97; p. Cambridge and Coila, N. Y., Sept. 1799-June, '02; Florida, N. Y., Sept. 30,

'03-Feb. 10, '16; Philadelphia, Pa., July 13, '16—until his death, April 10, 1826. Conducted a classical school in Phila., '16-'20; prof. Phila. Sem., '20-'26. Celebrated as a linguist and theologian. D.D., Union C., '08. Mod. Synod A. Ch., 1808, 1818. *Publications:* "The Unsearchable Riches of Christ," 1802.

BANKS, Joseph,

b. Florida, Orange Co., N. Y., July 27, 1806; Pa. U. '23; Phila. Sem.; lic. Phila. Pres. Oct. 1, '28; ord. Caros. Pres. (A.) as p. Bethany and Sardis, S. C., and Pisgah and Nob Creek congs., N. C., Oct. 15, '31-Nov. 8, 33; Stowe, Springfield and Northfield, Ohio, '34-'39; chap. West. Pa. Penitentiary, Allegheny, Pa., '40-'43; miss. to Trinidad, '43-'51. Died, at Mercer, Pa., April 8, 1859. Editor of *The Friend of Missions,* '51-'59.

BARACKMAN, Samuel Plyra,

b. Linesville, Crawford Co., Pa., Nov. 22, 1860; Westm. C. '87; Al. Sem.; lic. Bea. V. Pres. Dec. 17, '89; ord. Steub. Pres. as p. Salineville, Ohio, Oct. 24, '00-April 9, '01; s. s. Sioux City, Iowa, '01—

BARCLAY, David,

b. Moorefield, Harrison Co., Ohio, Jan. 27, 1836; Frank. C. '57; Al. Sem.; lic. Wh. Pres. June 24, '64; ord. by same Pres. July 6, '65; p. Hebron cong., Rodi, Pa., June 25, '67—. D.D., Frank. C., '92. Member Bd. Home Miss., '76-1900. Mod. Synod of Pittsburgh, '82. *Publication:* "Chapter II of the History of Monongahela Presbytery."

BARCLAY, Joseph Boyd,

b. Ballymena, Co. Antrim, Ireland, 1820; Frank. C. '48; Can. Sem.; lic. Musk. Pres. Oct. 12, '51; ord. by same Pres. (A.) as p. Glade Run and Calcutta, Ohio, July 14, '52-Oct. 1, '57, when deposed; restored by Mercer Pres. July 2, '61; p. Center cong., New Castle, Pa., April 9, '62-Oct. 8, '68; w. c. at Lee's Summit, Mo., '71-'76; abandoned ministry. Died, at Lee's Summit, Mo., Nov. 13, 1880.

BARCROFT, Ambrose,

b. Cloyd's Creek, Blount Co., Tenn., 1805; Wash. C. (Tenn.) '38; Can. Sem.; lic. Char. Pres. July 26, '42; ord. Ill. Pres. (A.) as p. Apple Creek cong., White Hall, Ill., Sept. 10, '43—until his death, Oct. 18, 1844.

BARLASS, William,

b. near Perth, Perthshire, Scotland, 1749; Edin. U. 1771; Alloa Sem.; lic. Perth Pres. (A. Seces.) March, 1775; ord. same Pres. as p. Whitehill, Scotland, 1777-1797; to America 1798; tea. N. Y. City, 1798-1800; bookseller and importer, New York City, until his death, Jan. 7, 1817.

BARNES, John Albert,

b. Idaville, White Co., Ind., June 25, 1847; Iowa Normal Sch., '84; Xe. Sem.; lic. Keo. Pres. Sept. 7, '97; ord. same Pres. May 10, '98; p. Le Roy and Hebron, Ind., Sept. 3, '98-Aug. 25, '01; s. s. Murray and Bluffton, Ind., '01—

BARNES, John Gibson,

b. near Mercer, Mercer Co., Pa., Dec. 4, 1833; Westm. C. '56; Al. Sem.; lic. Mercer Pres. April 4, '61; ord. Al. Pres. as p. West Union and Glade Run congs., Glade Mills, Pa., Aug. 12, '62-April 11, '70; 1st ch., Monmouth, Ill., Oct. 6, '70—until his death, Mar. 16, 1880. Member Bd. Freedmen's Miss., '64-'65; of Bd. Education, '77-'80.

BARNES, Robert Hanna,

b. near Mercer, Mercer Co., Pa., May 19, 1846; Mon. C. '73; Mon. and Al. Sems.; lic. Mon. Pres. April 15, '74; ord. Keo. Pres. as p. Keota, Iowa, June 23, '75-June 5, '82; York, Iowa, June 5, '82, and Tarkio, Mo., Dec. 1, '82-April 10, '85, and rel. York, Oct. 17, '87; Hiawatha, Kans., April 6, '89-April 13, '92; Olathe, Kans., April 25, '93-April 18, '99; miss. to Mantanza, Cuba, '99--'01; s. s. Lamar, Colo., '01-'01; s. s. Mission, East Topeka, Kans., '01-'02; s. s. Du Quoin, Kans., '02— Mod. Synod of Kans., '98.

BARNETT, James,

b. Hanover, Dauphin Co., Pa., June 16, 1817; Mi. U. '39; Oxf. Sem.; lic. 1st Ohio Pres. April 11, '42; ord. by same Pres. (A. R.) July 23, '44; miss. to Damascus, Syria, '44-'54; Cairo, Egypt, '54-'75; home miss. in West, '76-'81. Died, at Emporia, Kans., Oct. 2, 1884. D.D., Mon. C., '62. Mod. Synod of Kans., '76.

BARR, James Deuruelle,

b. Sialkot, India, Dec. 23, 1865; Westm. C. '88; teacher, Argyle, N. Y., '88-'90; prof. Westm. C., '90-'92; Al. Sem.; lic. Arg. Pres. Aug. 23, '93; ord. Mercer Pres. as p. 1st ch. New Wilmington, Pa., Nov. 26, '94-Sept. 15, '02; Bloomington, Ind., Nov. 11, '02—

BARR, John Elmer,

b. Kammerer, Washington Co., Pa., Dec. 25, 1875; W. and J. C. '98; Al. Sem.; lic. Char. Pres. April 10, 1900; ord. Paw. Pres. Oct. 1, '01; s. s. Jewell cong., Superior, Neb., '01—

BARR, James Smith,

b. near West Middletown, Washington Co., Pa., Dec. 22, 1832; Jef. C. '58; Al. Sem.; lic. Char. Pres. June 19, '60; ord. by same Pres. June 25, '61; miss. to Sialkot, Punjab, India, '61-'77; prof. theo. Sialkot Sem., '77-'81; miss. and teacher, Pathankot, India, '81—. D.D., Westm. C., '80.

BARR, Recknuld Hazlett,

b. Loda, Iroquois Co., Ill., Nov. 17, 1866; Musk. C. '92; Xe. Sem.; lic. Xe. Pres. May 2, '95; ord. Le Cl. Pres. as p. Elvira, Iowa, Jan. 14, '96-Feb. 22, '98; s. s. Garrattsville, N. Y., '98—

BARR, William Bickett,

b. McAlevy's Fort, Huntingdon Co., Pa., Nov. 10, 1851; Westm. C. '75; Xe. and Al. Sems.; lic. Big Sp. Pres. April 23, '78; ord. Butler Pres. as p. Springfield and Grove City, Pa., June 10, '79-April 28, '85; New Brighton, Pa., July 14, '85-Sept. 15, '91; 1st ch., Xenia, Ohio, Feb. 23, '92-Dec. 13, '92; s. s. Los Angeles, Cal., '93-'95; s. s. Middletown, Ohio, '95-'96, and p. same Sept. 14, '96-Nov. 14, '98; 1st ch., Hoboken, N. J., Jan. 17, '99-Sept. 8, '02; Quincy, Mass., Oct. 14, '02— *Publication:* "Barr History," 1901, pp. 216.

BARR, William Marshall,

b. Gujranwalla, India, June 12, 1864; Westm. C. '88; Al. and Prince. Sems.; lic. Argyle Pres. April 7, '91; ord. Boston Pres. as p. Central Falls, R. I., Dec. 4, '94-Feb. 1, '99; Cambridge, Mass., Mar. 3, '99-Sept. 13, '99; Lackawannock cong., Wheeler, Pa., Nov. 14, 1900—

BARR, William Wilson,

b. near West Middletown, Washington Co., Pa., Sept. 11, 1832; Jef. C. '55; Xe. Sem.; lic. Char. Pres. June 15, '58; ord. Phila. Pres. as p. 8th ch., Philadelphia, Pa., Sept. 26, '59-July 11, '94. Editor *Evangelical Repository,* '60-'79; co-editor *Christian Instructor,* '80—. Member Bd. For. Miss., '61-'94, and Cor. Sec. same '94-'02; of Bd. Min. Relief, '73-'78. D.D., Westm. C., '74. Mod. Gen. Assem., 1875. Delegate Pan. Presbyn. Council, '96; delegate Ecumen. Miss. Conference, 1901. Member Ex. Commis. Alli. Ref'd Chs., '94-'96. Mod. Synod of N. Y., '68. Director Al. Sem., '81-'83. *Publications:* "Secret Societies," 1863, pp. 21; "Christian Beneficence," 1864, pp. 8; "The Psalms and Their Use," 1866, pp. 14; "How to Keep the Sabbath," 1870, pp. 12; "Christians Should Pay the Tithe," 1870, pp. 8; "Historical Sketch of 8th U. P. Church, Philadelphia," 1876, pp. 12; "The Sabbath School and Its Work," 1877, pp. 8; "Through Palestine With Open Bible," 1882, pp. 300; "Civil Governments and Foreign Missions," 1887, pp. 12; "Manual of the Board of Foreign Missions," 1883, pp. 22; "The Providence and Grace of Jesus in Our Foreign Missions," 1900, pp. 8; "The Nineteenth Century and Foreign Missions," 1900, pp. 8; "Our Lord and the Tithe," 1900, pp. 8.

BASFIELD, Titus,

b. a slave in Rockbridge Co., Va., 1806; ed. Frank. C.; Can. Sem.; lic. Musk. Pres. June 29, '42; ord. Ohio Pres. (A.) April 10, '50; miss. among fugitive slaves at London, Ont., Can., '51-'71; retired to Washington,

Iowa, where he died, April 17, 1881. Did not enter union of 1858. *Publication:* "An Autobiography," 1860, pp. 75.

BAUGH, John Monroe,

b. New Market, Highland Co., Ohio, Sept. 25, 1838; Mon. C. '65; Mon. Sem.; lic. Mon. Pres. May 14, '65; ord. by same Pres. as p. Biggsville, Ill., April 25, '66-Oct. 10, '67; Bloomington, Ill., April 4, '68-April 10, '69; Chicago, Ill., Oct. 10, '69-April 2, '73; [*Presbyn. Ch.*, '73]; p. North ch., Bloomington, Ill., '75-'82; Oskaloosa, Iowa, '82-'98; w. c. Chicago, Ill.

BEARD, John Dickey,

b. Lexington, Rockbridge Co., Va., May 30, 1828; ed. Frank. C.; theo. pri.; lic. Des M. Pres. April 10, '62; ord. by same Pres. as p. Centreville, Iowa, May 14, '64-Oct. 16, '66, when deposed; [*Presbyn. Ch.*, '68]; s. s. Coloma, Mo., '68-'72; p. Avalon, Mo., '72-'81; s. s. Elko, Nev., '81-'83; p. Vacaville, Cal., '83-'87; s. s. Santa Maria, Cal., '87-'90; s. s. Shandon, Cal., '91-'93; s. s. San Miquel, Cal., '93-'95; retired to Arroyo Grande, Cal. D.D.

BEATTIE, Thomas,

b., ed., lic., and ord. in Ireland; to America, 1769; [*A. Ch.*]; s. s. Big Creek, Buck Head and Queensborough, Ga., 1770—until his death, Jan. 14, 1771.

BEATTIE, William,

Rec'd from Free Ch. of Scotland, '56; [*A. Ch.*, '56]; supply in New York, '56-'57; returned to Scotland; p. Glasgow, Scot., many years.

BEGGS, Isaac,

b. near Mercer, Mercer Co., Pa., 1800; Mer. Acad.; Can. Sem.; lic. Ohio Pres. Aug. 8, '26; ord. by same Pres. (A.) as p. Rocky Spring, Springfield and Mercer, Pa., Sept. 19, '27-Oct. 10, '36; deposed in '39; taught in South. Died, near Mercer, Pa., April 17, 1851.

BEITEL, Jesse Cornelius,

b. Hinckley, DeKalb Co., Ill., Dec. 10, 1870; Mon. C., '96; Xe. Sem.; lic. Chi. Pres. June 27, '99; student and supply; ord. Ark. V. Pres. April 8, '02; s. s. Pretty Prairie, Kans., '01-'02, and p. same June 17, '02—

BELL, Hugh Henry,

b. Albia, Monroe Co., Iowa, July 16, 1858; Mon. C. '86; Xe. and Al. Sems.; lic. Westmo. Pres. April 10, '88; ord. by same Pres. April 9, '89; p. Colorado Springs, Colo., April 14, '90-April 10, '93; evan. '93-'99; p. 1st ch., San Francisco, Cal., Oct. 10, '99—. D.D., Ersk. C., '98.

BELL, Henry James,

b. Albia, Monroe Co., Iowa, Nov. 28, 1852; ed. Iowa U; Albia (A.) and Al. Sems.; lic. Des M. Pres. June 9, '91; ord. by same Pres. as p. Jefferson and Allerton, Iowa, June 14, '92-June 19, '95; s. s. Oakesdale, Wash., '95-'06; p. Little York, Ill., June 24, '97-May 11, '98; s. s. Knoxville, Iowa, '08-'09; p. Garner, Iowa, June 12, '99—

BELL, James Riddle,

b. Mercer, Mercer Co., Pa., April 23, 1831; Westm. C. '57; Xe. Sem.; lic. Xe. Pres. April 24, '60; ord. Mich. Pres. as p. Salem, Ind., Oct. 11, '61-Oct. 10, '67; s. s. Eden Prairie and Glendale, Minn., '67-'68; p. Elvaston, Ill., Sept. 6, '68-April 1, '73; [*Presbyn. Ch.*, '73]; p. Elvaston, Ill., '73—until his death, Sept. 3, 1883.

BERRY, David Walker,

b. Clokey, Washington Co., Pa., Oct. 7, 1869; Westm. C. '93; Al. Sem.; lic. Char. Pres. April 9, '95; ord. Al. Pres. as p. Mars, Pa., Sept. 15, '96 Sept. 24, '02; s. s. 2nd ch., Spokane, Wash., '02—

BERRY, Samuel Patterson,

b. Venice, Washington Co., Pa., Jan. 10, 1823; Jef. C. '44; Al. Sem.; lic. Monon. Pres. June 29, '47; ord. 1st Ohio Pres. (A. R.) as p. Mt. Pleasant cong., Monroe, Ohio, Dec. 27, '49—until his death, Dec. 9, 1850.

BEST, John William,

b. near Clarksville, Mercer Co., Pa., Mar. 12, 1850; Westm. C. '75; Yale and Al. Sems.; lic. Mer. Pres. Aug. 27, '78; ord. Steub. Pres. as p. New Lebanon and West Beaver, Ohio, June 14, '81-Oct. 8, '88; Knoxville, Ohio, Dec. 11, '88-Oct. 7, '91; Oakdale and Carrollton, Ohio, Dec. 8, '91-April 9, '93; Hampton and Allison Park, Pa., May 15, '94—rel. latter Dec. 18, '94, and former May 7, '95; Ireton, Iowa, April 5, '98-May 20, '01; s. s. Oak Harbor and West ch., Oak Harbor, Wash., '01—

BEVERIDGE, James,

b. Kirkaldy, Fifeshire, Scotland, Nov. 9, 1796; ed. pri.; Ref. Dutch and Newb. Sems.; lic. N. Y. Pres. Jan. 4, '32; ord. Cale. Pres. (A. R.) Nov. 8, '32; s. s. Buffalo, N. Y., '33-'35; s. s. Erin, Chemung Co., N. Y., '35-'36, and p. same Oct. 10, '36-May 14, '51. Died, at Newburgh, N. Y., Mar. 4, 1855.

BEVERIDGE, Thomas,

b. Eastside, Fifeshire, Scotland, 1749; Edin. U. 1777; Alloa Sem.; lic. Edin. Pres. 1783; ord. same court (A.) Mar. 9, 1784, as miss. to America; p. South Argyle, Cambridge and Coila, N. Y., Aug. 27, 1789—rel. first

Sept. 25, 1797, remaining in others until his death, while preaching at Barnet, Vt., July 23, 1798. Author of "Narrative and Testimony of Associate Church," 1785.

BEVERIDGE, Thomas,

b. Cambridge, Washington Co., N. Y., Oct. 9, 1796; Union C. '14; Ser. Sem.; lic. Char. Pres. Aug. 18, '19; ord. Ky. Pres. (A.) as p. Sugar Creek and Xenia, Ohio, Jan. 9, '21 Feb. 18, 24; Philadelphia, Pa., Feb. 8, '27-Nov. 11, '35; prof. in Can. Sem., Canonsburg, Pa., '35-'55, and prof. Jef. C., '46-'55; also p. Washington, Pa., '35-'49, and at Venice, Pa., '49-'55; prof. Ch. Hist. and Bib. Crit., Xenia Sem., Xenia, Ohio, '55-'71. Died, at Xenia, Ohio, May 30, 1873. A man of fine literary culture and exemplary Christian character. D.D., Union C., '38. Mod. Synod A. Ch., 1827, 1841. Member Bd. Home Miss., '61-'68. Contributor to the *Religious Monitor*. *Publication:* "Promiscuous Communion."

BEVERIDGE, Thomas Hanna,

b. Philadelphia, Pa., Mar. 31, 1830; Jef. C. '47; Can. Sem.; lic. Char. Pres. Oct. 29, '50; ord. Phila. Pres. (A.) as p. Mission (now 6th) ch., Philadelphia, Pa., Oct. 31, '53—until his death, while on a visit to Kishacoquillas, Mifflin Co., Pa., Aug. 15, 1860. Editor *Evangelical Repository*, '54-'60; edited Dr. John Anderson's "Lectures on Theology;" "Biography of Rev. T. B. Hanna," 1852. Member Bd. For. Miss., '60-'60.

BICKETT, John Wilson,

b. Xenia, Greene Co., Ohio, Nov. 8, 1874; Cedarv. C. '97; Xe. Sem.; lic. Xe. Pres. May 1, '99; ord. by same Pres. as p. Greenfield, Ohio, Sept. 3, 1900-Aug. 18, '02; Middletown, Ohio, Oct. 2, '02—

BIDDLE, Arney Silvanus,

b. near Mercer, Mercer Co., Pa., June 12, 1848; Mon. C. '72; Mon., Newb. and Al. Sems.; lic. Mon. Pres. April 14, '74; ord. Del. Pres. as p. Cabin Hill, N. Y., Sept. 21, '75-Feb. 8, '79; 1st ch., Jersey City, N. J., Feb. 24, '79-June 20, '82; Summit Ave. ch., Jersey City, N. J., Aug. 1, '82—. D.D., Musk. C., '01. LL.D., Ashland C., '02. Director Al. Sem., '90-'93. *Publications:* "Vacant Congregations and Unemployed Ministers: or, A Plan for a Continuous Pastorate;" articles for the secular and religious press.

BIDDLE, Henry Chalmers,

b. Kirkwood, Warren Co., Ill., Oct. 4, 1869; Mon. C. '91; McCorm. Sem. (Presbyn.); lic. Mon. Pres. June 8, '96; ord. by same Pres. Dec. 25, 1899; prof. Chi. U. '98-'01; prof. U. of Cal., Berkeley, Cal., '01—

BIGGER, Matthew,

b. New Concord, Muskingum Co., Ohio, July 24, 1818; ed. Musk. C.; Al.

Sem.; lic. 2nd Ohio Pres. Sept. 11, '50; ord. 2nd Ill. Pres. (A. R.) as p. Pope Creek, Ill., June 14, '54-Oct. 11, '60; chap. U. S. A., '61-'65; [*Presbyn. Ch.* '70]; p. Bushnell, Ill., '70—until his death, Dec. 21, 1872.

BIGGER, Samuel Rush,

b. Bavington, Washington Co., Pa., April 7, 1842; Westm. C. '64; Xe. and Mon. Sems.; lic. Mon. Pres. April 4, '66; ord. Arg. Pres. as p. Putnam, N. Y., Sept. 29, '68-Sept. 7, '80; Greenwich, N. Y., Nov. 15, '80-Oct. 10, '85; [*Presbyn. Ch.*, '86;] p. Johnstonville, N. Y., '86-'94; s. s. Essex, N. Y., '94—. *Publication:* "History of U. P. Congregation of Putnam, N. Y."

BIGHAM, James Cunningham,

b. Millersburgh, Holmes Co., Ohio, May 24, 1830; Frank. C. '52; theo. pri.; lic. Mahoning Pres. (Free Presbyn. Ch.) Sept. 23, '53; ord. by same court, Oct. 10, '55; s. s. Neshannock, Mercer Co., Pa., '55-'67; [*U. P. Ch.*, '67]; p. New Brenton, Ill., April 11, '67-Oct. 10, '74; s. s. Gilead cong., Grand Rapids, Ohio, '74-'77; Plain Grove and Leesburgh, Pa., Dec. 20, '77—rel. latter Dec. 12, '92, continuing in former until his death, at Elizabeth, Pa., April 4, 1894. Editor *Free Presbyterian Monthly*, '60-'65. *Publications:* Sermons on "The Spoiler Spoiled;" "Choosing Civil Rulers;" "That Day;" Papers on "Secret Oath Bound Societies."

BIRNBACH, Conrad Rudolph,

b. Berlin, Germany, Aug. 4, 1858; King William's Gym., Berlin, '77; theo. at Berlin U.; lic. Clas. of Kampen (Seces.) Dec. 4, '81; to America, '84; ord. Ger. Ref. Clas. of Cincinnati, Ohio, Jan. 10, '85; [*U. P. Ch.*, '85]; supply, '85-'86; [*A. R. of So.*, '86]; supply, '86-'88; [*Presbyn. Ch.*, '89]; s. s. Ebenezer ch., Degognia, Ill., '89-'90; p. Blue Ball, Ohio, '90-'92; without ecclesiastical connection at Xenia, Ohio.

BIRNLEY, John Wilks,

b. Leesburgh, Mercer Co., Pa., Feb. 28, 1869; Gro. Cy. C. '90; Al. Sem.; lic. Butler Pres. May 9, '92; ord. Bea. V. Pres. as p. Mahoning and Harbor congs., Lowellville, Ohio, June 28, '93-Oct. 24, '99; East Brook, Pa., Oct. 2, 1900—

BISHOP, Robert Hamilton,

b. Whitburn, Linlithgowshire, Scotland, July 26, 1777; Edin. U. 1798; Selkirk Sem.; lic. Perth Pres. (A. Burg.) June 28, '02; miss. to America; [*A. R. Ch.*, '02]; prof. in Transyl. U., Lexington, Ky., also s. s. Ebenezer and New Providence, Ky., '03-'08, being ord. Ky. Pres. (A. R.) as p. of same, June 10, '08-Sept. 18, '18, when suspended for unbrotherly abuse; [*Presbyn. Ch.*, '19]; s. s. McChord ch., Lexington, Ky., '19-'24; Pres'd Mi. U., Oxford, Ohio, '24-'40, continuing as prof. History and Political Science until '44; Pres'd Farmer's C., near Cincinnati, Ohio, '44—until

his death, at Mt. Pleasant, Ohio, April 29, 1855. Editor *Evangelical Record and Western Review*, '11-'14. A scholar and preacher of acknowledged ability. D.D., Mi. U. '38. *Publications:* A volume of sermons, 1808; "Memoir of David Rice," 1824; "Elements of Logic," 1833; "Sketches of the Philosophy of the Bible," 1833; "Elements of the Science of Government," 1839; "The Western Peacemaker," 1839; several sermons and addresses; a frequent contributor to the periodical press.

BLACK, Andrew Morrow,

b. near Belfast, Ireland, April 1, 1813; Frank. C. '36; founder of and prof. in Musk. C., '36-'40; Can. Sem.; lic. Musk. Pres. July 11, '45; ord. by same Pres. (A.) as p. Mt. Pleasant, Jefferson Co., Ohio, Nov. 5, '46-Oct. 10, '53; prof. in Frank. C., New Athens, Ohio, '40-'53; prof. in Westm. C., New Wilmington, Pa., '53-'64; prof. in Mon. C., and of Heb. and Gk. Exeg. in Sem., Monmouth, Ill., '64-'74; resided in W. Va., Salem, Ore., and latterly at Glen Osborne, Pa., where he died, June 13, 1901. D.D., Westm. C., '64.

BLACK, Edgar Herman,

b. Little York, Warren Co., Ill., Oct. 13, 1865; Cooper C. '94; Xe. Sem.; lic. Ark. V. Pres. June 22, '97; ord. by same Pres. as p. Chikaskia cong., Mayfield, Kans., Oct. 10, '99—

BLACK, Emil James Bell,

b. Erie, Erie Co., Pa., Nov. 15, 1875; Westm. C. '98; Al. Sem.; lic. Conem. Pres. April 9, '01; ord. Arg. Pres. as p. West Hebron, N. Y., April 22, '02—

BLACK, James Ewing,

b. near Wheat Ridge, Adams Co., Ohio, Aug. 19, 1848; Lincoln C. '75; Newb. Sem.; lic. N. Y. Pres. May 8, '77; ord. Big Sp. Pres. as p. The Cove and Mercersburgh, Pa., Nov. 11, '78-Mar. 18, '83; Caledonia, Ind., Sept. 9, '86-Nov. 26, '89; Adams, Iowa, April 15, '90-May 2, '94; Orchard and Ewing, Neb., June 25, '95—rel. Orchard, April 15, '96—

BLACK, John Franklin,

b. Harrisville, Butler Co., Pa., May 13, 1845; W. and J. C. '66; Al. Sem.; lic. But. Pres. April 11, '72; ord. 1st Ohio Pres. as p. Oxford, Ohio, April 21, '74-Oct. 2, '78; s. s. Oshkosh, Wis., '82-'85; p. Camp Creek cong. (now Zion), Zion, Ill., Sept. 2, '89-April 27, '02; w. c. Mt. Carroll, Ill.

BLACK, James Knox,

b. near Lancaster, Fairfield Co., Ohio, Feb. 25, 1825; Ohio U. '55; Oxf. and Al. Sems.; lic. 1st Ohio Pres. April 7, '58; ord. by same Pres. July 30, '61; miss. in Iowa, Minn. and Mich.; p. Portland Mills, Ind., Nov. 6, '83-April 15, '85; retired to Hoopeston, Ill., where he was killed on the railroad, July 12, 1901.

BLACK, James P.,

b. Savannah, Ashland Co., Ohio, March 8, 1837; Frank. C. '58; Al. Sem.; lic. Mansf. Pres. April 9, '61; ord. Des M. Pres. as p. Service and Albia, Iowa, June 26, '64-April 10, '66; Boonsboro and Jacksonville, Pa., April 11, 77-Oct. 11, '79; Hiawatha, Kans., April 5, '81-Sept. 26, '82; [*Presbyn. Ch.*, '83]; p. Craig, Neb., '83-'85; Kenesaw, Neb., '85-'87; Nampa, Ida., '88-'93; Johnston, Wash., '93-'95; Castlewood, S. D., '96-'97; Manchester, S. D., '97-'99; retired at Vineland, N. J. *Publication:* "The Savior's Peace," 1877.

BLACK, Samuel M.,

b. Paris, Washington Co., Pa., Jan. 21, 1846; Westm. C. '68; Al. Sem.; lic. Frankft. Pres. April 19, '71; ord. Lake Pres. as p. Watson's Run and Evansburg, Pa., June 24, '73-July 14, '74; Summit cong., Waterford, Pa., April 11, '75-Oct. 10, '77; Johnstown, Pa., April 25, '78-Oct. 4, '81; West Fairfield and New Florence, Pa., Dec. 12, '81-April 10, '89; Tarentum, Pa., Dec. 23, '90-Sept. 19, '93; West Fairfield and New Florence, Pa., June 28, '98—rel. New Florence, June 24, 1900—also s. s. Bethel and Heshbon, Pa., '01—rel. Heshbon, '02—

BLACK, William Alexander,

b. Letterkenny, Co. Donegal, Ireland, 1820; Duq. C. '48; Can. Sem.; lic. Al. Pres. Oct. 15, '51; ord. Shen. Pres. (A.) as p. Clintonville, Venango Co., and East Unity and Shenango congs., Butler Co., Pa., Aug. 29, '54-Oct. 17, '57; West Unity and Mt. Varnum congs., Butler Co., Pa., '60-'65; Cherry Run and Mt. Varnum, Pa., '65-'73; retired to Xenia, Ohio, where he died, Jan. 24, 1901.

BLACKSTOCK, William,

b. Ballynahinch, Co. Down, Ireland, 1750; ed. Edin. U., Scot.; lic. Pres. of Ireland (A.) 1788; to America in 1792; ord. Caros. Pres. (A.) as p. Steele Creek, Ebenezer and Neely Creek, S. C., June 8, 1794-'04; New Perth, New Sterling and Rock Spring, N. C., '04-'11; Waxhaw, N. C., '12-'24; Tirzah, N. C., '24—until his death, Oct. 11, 1831.

BLACKWOOD, Robert Morrison,

b. near Freeport, Harrison Co., Ohio, Oct. 19, 1865; Gen. C. '93; Al.Sem. (Cov.); lic. Ohio Pres. (Cov.) April 10, '95; s. s. St. Louis, Mo., '95-'96; ord. Ill. Pres. (Cov.) as p. Bloomington, Ind., Jan. 20, '97-Oct. 12, 1901; [*U. P. Ch.*, 1901]; p. Coraopolis, Pa., Jan. 17, '02—

BLAIKIE, Alexander,

b. Pictou, Nova Scotia, Oct. 4, 1804; ed. Pictou Acad.; Halifax Sem. (Presbyn.) lic. Pictou Pres. June 28, '30; ord. same court, Oct. 10, '31; miss. in Western States, '31-'35; p. York, N. Y., Jan. 16, '36-Feb. 10, '45; Boston, Mass., May 20, '46-July 13, '80. Died, at Philadelphia, Pa., Dec.

31, 1885. D.D., W. U. of Pa., '63. *Publications:* "Philosophy of Sectarianism," 1854, pp. 362; "The Schools," 1853; "A Catechism on Praise," 1853; "The Organ and Other Instruments," 1862; "History of Presbyterianism in New England," 1881, pp. 512.

BLAIN, Wilson,

b. near Chillicothe, Ross Co., Ohio, Mar. 2, 1813; Mi. U. '35; Al. Sem.; lic. Chil. Pres. April 18, '38; ord. by same Pres. (A. R.) Oct. 17, '39; p. Hebron, Ind., '42-'47; Oregon City, Ore., '48-'50; Union Point (now Shedd's) Ore., '53—until his death, Feb. 22, 1861. Member of Oregon Legislature three years; editor of *Spectator,* for many years the only paper in Oregon.

BLAIR, David,

b. Ballymena, Co. Antrim, Ireland, Nov. 21, 1787; ed. Jef. C.; Ser. Sem.; lic. Char. Pres. Aug. 29, '16; ord. by same Pres. (A.) as p. Conemaugh, Crooked Creek and Indiana, Pa., Oct. 14, '18—rel. from first Nov. 17, '39, the second Nov. 12, '58, and the third Oct. 14, '62. Died, at Indiana, Pa., Feb. 28, 1882.

BLAIR, David Humphrey,

b. near Bellefontaine, Logan Co., Ohio, April 21, 1841; Mon. C. '71; Mon. Sem.; lic. Mon. Pres. April 2, '73; ord. Conem. Pres. as p. Bethel, Mechanicsburg, Greenville and East Union congs., Elder's Ridge, Pa., June 28, '76-Aug. 1, '77; Mahoning, Smyrna and Beracha congs., Elkin, Pa., Oct. 2, '77-Jan. 16, '83; s. s. Benkleman, Neb., '85-'89; p. Pleasant Ridge and Cuba, Mo., July 15, '92-Sept. 12, '93; w. c. Clarinda, Iowa.

BLAIR, Hugh Henry,

b. near Girard, Erie Co., Pa., Oct. 19, 1809; W. U. of Pa. '30; Can. Sem.; lic. Al. Pres. Sept. 16, '34; ord. Alb. Pres. (A.) as p. of Charles st. ch., New York City, Aug. 24, '36—until his death, Jan. 7, 1877. Member Bd. For. Miss., '59-'60.

BLAIR, William Henry,

b. Darlington, Beaver Co., Pa., Dec. 31, 1831; Mon. C. '59; Mon. Sem.; lic. Mon. Pres. April 18, '61; ord. Mich. Pres. as p. Centreville, Mich., April 11, '63-Oct. 7, '66; [*Presbyn. Ch.*, '66]; p. Pierceton, Mich., '66-'71; p. Prairie Du Sac, Wis., '71-'72; s. s. Spring Lake, Mich., '72-'77; s. s. Lecossha, Mich., '77-'79; s. s. Stony Creek, Mich., '79-'84; s. s. Parma, Ohio, '84-'85; s. s. Spring Lake, Mich., '85-'86; s. s. Burr Oak, Mich., '86-'87; s. s. Manville, Ohio, '91-'93; s. s. Rossville, Ind., '93-'94; retired at Lafayette, Ind.

BOICE, Everett Snell,

b. Easton, Washington Co., N. Y., July 25, 1872; ed. Pa. U. and Laf. C.;

Phila. Sem. (R. P.); lic. Phila. Pres. (Presbyn.) April 9, '97; [*U. P. Ch.* '98]; ord. by Phila. Pres. as p. Octorara cong., Bart, Pa., June 21, '98-Jan. 21, '02; [*Presbyn. Ch.*, '02]; p. Olivet ch., Moores, Pa., '02—

BONNER, David Findley,

b. Greenfield, Highland Co., Ohio, April 2, 1842; Musk. C. '60; Xe. and Al. Sems.; lic. Musk. Pres. April 20, '64; ord. Des M. Pres. as p. Knoxville and Monroe, Iowa, June 16, '65—rel. Monroe, April 11, '66, and Knoxville, April 14, '70; Caledonia, N. Y., Feb. 2, '71-Jan. 8, '84; [*Presbyn. Ch.*, '84], p. Goodwill ch., Montgomery, N. Y., '84-'91; Florida, N. Y., '91—. D.D., Lenox C., '91. *Publications:* "The Constitutional Right of the Bible in Our Public Schools," 1875, pp. 20; "The Ecclesiastical Position and Work of Woman," 1878, pp. 44; "Instrumental Music in Worship Divinely Authorized in the Word of God," 1881, pp. 65.

BONNER, James Rodgers,

b. near Dayton, Ohio, 1805; Mi. U. '33; Al. Sem.; lic. 1st Ohio Pres. April 22, '36; ord. by same Pres. (A. R.) as p. Xenia, Ohio, June 6, '38-April 10, '45; Canonsburg and Lima, Ohio, April 16, '51-Oct. 11, '59. Died, at Sidney, Ohio, March 8, 1870.

BONNER, John Hunter,

b. Chillicothe, Ross Co., Ohio, Dec. 27, 1808; ed. Mi. U.; Al. Sem.; lic. 1st Ohio Pres. April 22, '36; ord. Ind. Pres. (A. R.) as p. Salem, Ind., Oct. 27, '41-April 9, '44; Bethel, Ind., April 10, '45-Oct. 18, '50; home miss. many years. Died, at Mt. Joy, Ohio, Mar. 14, 1888. *Publications:* "Charity a Duty and Appropriate Work of the Sabbath," 1850; "The Terror of the Wicked on the Day of Judgment," 1852.

BOONE, Thomas Dickson,

b. Arden, Washington Co., Pa., June 6, 1863; W. and J. C. '90; Al. Sem.; lic. Char. Pres. April 12, '92; ord. Conem. Pres. as p. Saltsburgh, Pa., April 12, '93—

BORLAND, John Brown,

b. Bridgeville, Allegheny Co., Pa., Jan. 22, 1843; Westm. C. '64; Al. Sem.; lic. Monon. Pres. Mar. 27, '67; ord. Steub. Pres. as p. Richmond and Knoxville, Ohio, Sept. 12, '71-June 14, '87; White Oak Springs and Mt. Chestnut congs., Buttercup, Pa., July 1, '89—until his death, May 4, 1894. D.D., Richm. C. '89.

BORROWS, James,

b. near Canonsburgh, Washington Co., Pa., Mar. 3, 1821; Musk. C. '47; Al. Sem.; lic. 2nd Ohio Pres. April 10, '50; ord. by same Pres (A. R.) as p. Sunday Creek, Wolf Creek and Mt. Perry, Ohio, Oct. 27, '52-June 19, '57; Sandy, New Vernon and Georgetown, Pa., April 6, '58-Feb. 8, '60;

[*A. R. of So.*, '61]; p. Ebenezer cong., Westford, Pa., May 4, '65, and Sugar Grove, Pa., June 10, '70-Sept. 9, '81; [*U. P. Ch.*, '81]; continued p. of said charges until his death, May 13, 1886.

BOTHWELL, David,

b. Belfast, Ireland, 1760; Glas. U. 1783; Had. Sem.; lic. Monaghan Pres., Id., 1787; ord. by same court (A. Seces.) 1788; to America, 1789; [*A. R. Ch.*, 1789]; p. Buck Head and Big Creek congs., near Louisville, Ga., Dec. 8, 1789—until his death, June 14, 1801.

BOVARD, George Washington,

b. Branchton, Butler Co., Pa., Aug. 11, 1860; Westm. C. '90; Prince. and Xe. Sems.; lic. Sid. Pres. April 5, '92; ord. by same Pres. April 5, '93; p. No. Argyle, N. Y., Dec. 20, '93—

BOVARD, John Alexander Finley,

b. Philadelphia, Pa., Mar. 7, 1851; Norm. Sch., Valparaiso, Ind., '77; Al. Sem. (Cov.); lic. P'gh. Pres. (Cov.) April 13, '80; ord. N. B. and N. S. Pres. (Cov.) July 28, '81; s. s. Houlton, Me., '81-'84; p. Oil Creek and Oil City, Pa., June 12, '84-June 16, '91; [*U. P. Ch.*, '91]; supply; name dropped; lawyer at Oil City, Pa.

BOWER, Andrew,

b. near Canonsburgh, Washington Co., Pa., Jan. 25, 1805; W. U. of Pa. '29; Can. and Al. Sems.; lic. Monon. Pres. June 26, '32; ord. 1st Ohio Pres. (A. R.) Mar. 5, '34; p. Hopewell, Ohio, Dec. 10, '34-June 10, '37; Mercer, Pa., Feb. 2, '39-June 11, '42; 2nd ch., Philadelphia, Pa., Mar. 7, '47—until his death, Dec. 31, 1851.

BOWER, John Andrew,

b. Mercer, Mercer Co., Pa., Feb. 16, 1842; Mon. C. '66; Xe. Sem.; lic. Xe. Pres. April 11, '67; [*Presbyn. Ch.*, '68]; p. Hayesville, Ohio, '72-'76; Barton, Md., '76-'78; Walnut St. ch., Bloomington, Ind., '78-'84; Van Wert, Ohio, '85-'87; Rock Hill ch., Bellaire, Ohio, '87-'90; Caldwell, Ohio, '91-'94; [*U. P. Ch.*, '94]; resided at Wooster, Ohio, '94-'98; Columbus, Ohio, '98-'01; withdrew from Church, 1901, rejecting all ecclesiastical authority; interested in diving apparatus, Columbus, Ohio.

BOYCE, John,

b. near Moneymore, Co. Londonderry, Ireland, 1757; came to S. C. 1774; Dick. C. 1787; theo. pri.; lic. 1st Pa. Pres. May 23, 1789; ord. by same Pres. (A. R.) July 1, 1789; p. Rocky Spring and Hopewell, S. C., and Coddle Creek, Gilead and Prosperity, N. C., Oct. 10, 1789—until his death, Mar. 18, 1793.

BOYCE, William,

b. Hopewell, York Co., S. C., 1789; Dick. C. '13; N. Y. Sem.; lic. N. Y. Pres. April 11, '18; ord. Sar. Pres. (A. R.) as p. Caledonia, N. Y., Oct. 12, '19-June 25, '23; miss. in Ky., '23-'26; [*Ref. Dutch Ch.*, '26]; s. s. Woodstock, N. Y., '26-'37; w. c. New York City and Richmond, Ind.; [*Epis. Ch.*, '50]. Died, at Richmond, Ind., March 2, 1853. *Publication:* A volume containing "Letters: Religious, Historical and Pastoral," 1838.

BOYCE, William Magaw,

b. Hopewell, York Co., S. C., 1807; Mi. U. '29; Al. Sem.; lic. 1st Ohio Pres. June 14, '32; ord. by same Pres. (A. R.) as p. Ebenezer and Richmond, Ind., Sept. 11, '33-April 18, '53; Keokuk, Iowa, Oct. 9, '53—until his death, Oct. 31, 1861.

BOYCE, Watson Samuel,

b. Sardis, Mecklenburgh Co., N. C., April 17, 1874; Ersk. C. '97; Al. Sem.; lic. Al. Pres. June 25, '01; ord. Wh. Pres. as p. McMahon's Creek cong., Warnock, Ohio, Sept. 10, '02—

BOYD, Alexander,

b. Newton-Limavady, Co. Londonderry, Ireland, 1796; Belf. C. '25; Belf. Sem.; lic. Eastern Pres. (A.) Mar. 10, '31; to America, '32; ord. Ohio Pres. (A.) as p. Mt. Prospect, New Wilmington and New Castle, Pa., May 16, '33-Oct. 14, '38; [*Presbyn. Ch.*, '38]; p. Trent Hill and Mt. Pleasant, Pa., '39-'51; Solon, Iowa, '53-'59; infirm. Died, near Tipton, Iowa, Dec. 9, 1864.

BOYD, Bankhead,

b. Newton-Limavady, Co. Londonderry, Ireland, 1810; to America 1824; Jef. C. '29; Can. Sem.; lic. Char. Pres. May 29, '33; ord. by same Pres. (A.) as p. Pigeon Creek cong., Eighty Four, Pa., Sept. 24, '34—until his death, Feb. 3, 1860.

BOYD, Hugh Stewart,

b. Clokey, Washington Co., Pa., Mar. 20, 1845; Westm. C. '75; Al. Sem.; lic. Cleve. Pres. Aug. 8, '76; ord. Mer. Pres. as p. Deer Creek cong., Mahoningtown, Pa., June 11, '78-Dec. 29, '87; Greensburgh, Pa., April 10, '88-Dec. 19, '93; Bellaire, Ohio, Feb. 1, '94-Oct. 1, '98; Oak Grove and Neshannock congs., New Castle, Pa., Oct. 25, '98—

BOYD, John Carnahan,

b. near Latrobe, Westmoreland Co., Pa., Jan. 6, 1832; Jef. C. '54; Al. Sem.; lic. Blairsville Pres. April 14, '57; ord. Monon. Pres. (A. R.) as p. St. Clair cong., Mt. Lebanon, Pa., April 14, '58—. Member Bd. Pub. '64-'78, and Cor. Sec. same '78—. Editor *Evangelical Repository*, '81-'85;

associate editor *United Presbyterian*, '88—. D.D., Frank. C. '84. Moderator Synod of Pittsburgh, '69. Director Al. Sem., '71-'75; '76-'85; '91—. Trustee Al. Sem., '69-'72. Delegate to Pan Presbyn. Councils of 1877 and 1899; also to Ecumenical Missionary Conference, 1901. *Publications:* "Anniversary Discourses," 1867, 1901; "History of the Synod of Pittsburgh;" "History of the Second A. R. Presbytery of Pennsylvania;" "The Change of the Sabbath from the Seventh to the First Day;" "Biographical Sketch of the Rev. Dr. D. R. Kerr."

BOYD, Joseph,

b. near Norwich, Muskingum Co., Ohio, May 2, 1829; Musk. C. '53; Al. Sem.; lic. Westmo. Pres. April 6, '56; ord. Big Sp. Pres. (A. R.) as p. Hopewell and Lower Chanceford, Pa., May 6, '57-April 8. '58; Glade Run and Mechanicstown, Ohio, Oct. 10, '59-Oct. 11, '69; Summerset, Iowa, Dec. 14, '69-April 14, '77; Service and Albia, Iowa, April 5, '87-June 10, '90; retired to Carlisle, Iowa, where he died, June 26, 1902. Mod. Synod of Iowa, '77. *Publications:* A sermon on "Civil Government," 1859; "Reply to a Sermon by Rev. Wm. Easton in Favor of American Slavery," 1859; "Answers to Ten Essential Principles Claimed by Christian Science," 1894.

BOYD, James Howard,

b. Mt. Lebanon, Allegheny Co., Pa., Sept. 1, 1876; W. U. of Pa., '99; Al. Sem.; lic. Monon. Pres. May 6, '01; ord. same Pres. Sept. 23, '02; miss. to Cairo, Egypt, '02—

BOYD, Joseph Reid,

b. near Antrim, Guernsey Co., Ohio, July 23, 1835; Frank. C. '59; Al. Sem.; lic. Al. Pres. April 8, '62; ord. Musk. Pres. as p. East Union and Norwich, Ohio, Aug. 26, '63-Oct. 10, '67; Wilmington, Ohio, Dec. 16, '67-April 11, '69; [*Presbyn. Ch.*, '69]; p. Liberty, Ind., '69-'72; Lancaster, Ohio, '72-'82; Bowling Green, Ohio, '82—until his death, Feb. 15, 1886 *Publications:* "The Assassination of President Lincoln," 1865; "The Great Railroad Strike," 1877.

BOYD, Robert H.,

b. Darlington, Beaver Co., Pa., May 25, 1835; Frank. C. '60; Al. Sem.; lic. Monon. Pres. April 8, '62; ord. by same Pres. as p. Valley ch., Verona, Pa., April 12, '64-June 29, '69; Londonderry, Ohio, June 14, '70-June 15, '75; Rush Creek and Thornville, Ohio, June 30, '75-June 13, '82; Leipsic and Bellmore, Ohio, Jan. 16, '83—rel. Leipsic and ins. Canonsburg, Oct. 10, '84-Sept. 6, '87; California, Mich., Sept. 4, '88-Oct. 1, '91; Bethsaida and Mt. Pleasant congs., Tipton, Ind., Oct. 6, '91—rel. latter July 13, '99—

BOYD, Thomas Frame,

b. near Norwich, Muskingum Co., Ohio, Jan. 26, 1828; Musk. C. '53;

Newb. and Al. Sems.; lic. 2nd Ohio Pres. April 9, '56; ord. Calc. Pres. (A. R.) as p. Rochester, N. Y., Dec. 28, '57-June 4, '62; Laurel Hill, Pa., April 10, '65-Oct. 11, '67; Beulah and Bethel congs., Irwin, Pa., Dec. 8, '67-Dec. 10, '74; [*Presbyn. Ch.*, '75]; p. Manor Sta., Pa., '76-'78; Gibson City, Ill., '78-'80; West Liberty, W. Va., '80-'82; s. s. Wymore, Neb., '83-'84; s. s. Marysville, Kans., '84-'86; s. s. Albia, Iowa, '86-'88; s. s. Knob Noster, Mo., '89-'91; p. Columbus Grove, Ohio, '91-'94; [*U. P. Ch.*, '94]; retired at Quincy, Ohio, where he died, May 14, 1901.

BOYD, William Marion,

b. Sparta, Randolph Co., Ill., Dec. 15, 1853; ed. Acad.; Al. Sem.; lic. Char. Pres. Dec. 15, '96; ord. Keo. Pres. May 11, '97; s. s. Brighton, Iowa, '97-'99; s. s. Olathe, Kans., 1900-'01; w. c. Olathe, Kans.

BRACKEN, Thomas,

b. Canonsburgh, Washington Co., Pa., Dec. 1, 1842; Jef. C. '65; Al. Sem.; lic. Mich. Pres. April 24, '68; ord. Det. Pres. as p. Pt. Huron, Mich., Aug. 19, '69-April 16, '72; s. s. Oil City, Pa., '74-'75. Died, at Niles, Mich., Nov. 5, 1875.

BRADFORD, David Gibson,

b. Washington, Washington Co., Pa., Dec. 20, 1824; Wash. C. '51; Al. Sem.; lic. Steub. Pres. Mar. 7, '55; ord. Wh Pres. (A. R.) as p. Martinsville and West Alexander, Pa., April 8, '56-Oct. 10, '57; 3rd ch., Allegheny, Pa., Nov. 16, '57-April 14, '63; 1st ch., Monmouth, Ill., July 11, '63-May 14, '67; s. s. Chicago, Ill., '67-'68; [*Presbyn. Ch.*, '68]; p. Janesville, Wis., '68-'70; Knoxville, Ill., '70-'73; Lafayette, Ind., '73-'75; Princeton, Ill., '75-'81; Pontiac, Ill., '81-'85; Augusta, Ill., '85-'91; Taylorville, Ill., '91-'96; chap. House Reps. Ill.; s. s. Portuguese cong., Springfield, Ill., 1900— Member Bd. Education, (U. P.) '63-'68.

BRADFORD, John Ewing.

b. Bellbrook, Greene Co., Ohio, Dec. 5, 1866; Mon. C. '89; Xe. Sem.; lic. Xe. Pres. April 15, '91; ord. Chil. Pres. as p. Tranquility, Ohio, Sept. 19, '92-Sept. 30, '97; Media, Ill., Aug. 29, '98, and Prin. Acad.—

BRANDON, James Alexander,

b. Princeton, Lawrence Co., Pa., Feb. 17, 1840; Westm. C. '68; Al. Sem.; lic. Mer. Pres. July 5, '70; ord. Al. Pres. as p. East Union cong., Rural Ridge, Pa., Sept. 12, '71-Sept. 12, '76; Greensburgh, Pa., Sept. 1, '85-June 10, '87; Leechburgh, Pa., Sept. 3, '89-Sept. 2, '90; East Union cong., Rural Ridge, Pa., May 14, '97—

BRANDON, James Stewart,

b. Princeton, Lawrence Co., Pa., Aug. 31, 1846; soldier; Westm. C. '69; Al. Sem.; lic. But. Pres. April 11, '72; ord. Al. Pres. as p. Mt. Pleasant

and Evansburgh, Pa., June 10, '73-June 11, '78. Died, at Beaver Falls, Pa., Nov. 28, 1879.

BRANDON, William John,

b. Conoquenessing, Butler Co., Pa., Mar. 3, 1874; Westm. C. '96; Al. Sem.; lic. But. Pres. April 17, '99; ord. by same Pres. July 3, 1900; miss. at Pasrur, India, 1900—

BRASH, John,

b. near Pollockshaws, Lanarkshire, Scotland, 1824; ed. Glas. U.; Alloa Sem.; lic. Glas. Pres. Mar. 24, '51; ord. by same court (Seces.) Oct. 18, '52; to America, '54; p. Jane St. ch., New York City, '55-'68; South Boston, Mass., '68-'70; [*Presbyn. Ch.*, '70]; p. Lowell, Mass., '70-'71; South Amboy, N. J., '71-'80; s. s. Otisco, N. Y., '80-'81. Died, at South Amboy, N. J., March 21, 1881.

BRATTON, William Silvanus,

b. Winnsboro, Fairfield Co., S. C., July 21, 1822; Mi. U. '58; Ced. Sem. (R. P.) and Western (Presbyn.); lic. Ohio Pres. (R. P.) April 9, '59; ord. Western Pres. (R. P.) as p. Grand Cote cong., Coulterville, Ill., Dec. 15, '59-May, '70; [*U. P. Ch.*, '70]; continued p. Coulterville, Ill., '70—until his death, Jan. 11, 1873. Mod. Synod R. P. Ch., 1867.

BREADEN, George William,

b. near Chillicothe, Ross Co., Ohio, Dec. 26, 1839; ed. pri.; evan.; lic Des M. Pres. June 9, '91; ord. by same Pres. April 12, '93; p. Bagley, Iowa, May 16, '93-April 11, '94. Died, at Indianola, Iowa, July 20, 1897.

BREADEN, John Hall,

b. Coultersville, Allegheny Co., Pa., Jan. 23, 1852; Westm. C. '74; Al. Sem.; lic. But. Pres. May 2, '77; ord. Frankft. Pres. as p. Oakland, W. Va., June 11, '78-June 12, '79; Mt. Pleasant cong., Bellowsville, Pa., Oct. 23, '79-April 13, '86; Holyoke, Mt. Varnum and W. Sunbury, Pa., Jan. 17, '87—rel. Mt. Varnum, June 14, '96— Mod. 1st Synod of West, '98.

BREADEN, William Philip,

b. near Darlington, Beaver Co., Pa., Feb. 22, 1815; Frank. C. '37; Al. Sem.; lic. Lake Pres. April 29, '40; ord. same Pres. (A. R.) as p. Evansburgh and Portersville, Pa., May 11, '43-June 30, '47; Unity and Sunbury, Pa., Oct. 3, '47—rel. Unity, '58, and ins. Fairview, '60-'71; remaining at Sunbury until his death, May 13, 1880. Mod. 1st Synod of West, '74.

BREWER, Jonathan,

Rec'd from Presbyn. Ch., as a member of A. R. Pres. of Londonderry, N. H., 1793-1801; independent, '01-'09; [*Presbyn. Ch.*, '09].

BRITTAIN, Jeremiah Reed,

b. near New Brighton, Beaver Co., Pa., July 26, 1839; Westm. C. '63; Al. Sem.; lic. Mer. Pres. Aug. 9, '65; ord. Lake Pres. as p. Greenville, Pa., Sept. 4, '66-Feb. 16, '88; s. s. 2nd ch., Chicago, Ill., '88-'91; p. Oxford, Ohio, Nov. 11, '91-April 11, '99; Supt. N. J. Anti-Saloon League, Newark, N. J., '99—. D.D., Westm. C., '85. Mod. 1st Synod of West, '83. Mod. 2nd Synod, '98. Director Al. Sem., '78-'84. *Publications:* "An Address at Inauguration of President of Westminster College, Pa.," 1872; "Bible Temperance;" "A Memorial Sermon," 1876, pp. 27; "The Ministry and Secular Education;" "A Memorial of Oxford Church, Ohio," 1896, pp. 23; An Address at Xenia Seminary on "The Ministry for the Times," 1897, pp. 35; "Reminiscences of a Pastorate," 1901, pp. 16; "The Emancipator," 1902, pp. 190; a number of newspaper articles and tracts.

BROCKETT, George Franklin,

b. Brownsville, White Co., Ill., Nov. 30, 1841; soldier; teacher; ed. So. Ill. Normal Col.; theo. pri.; lic. Prince. Pres. Sept. 22, '90; ord. same Pres. Feb. 5, '91; p. Center Ridge and Indian Creek congs., Wales, Iowa, May 29, '91-June 25, '99; s. s. West Union cong., Brownsville, Ill., 1900—until his death, Feb. 26, 1902.

BROCKETT, Oliver Garland,

b. Brownsville, White Co., Ill., Aug. 27, 1845; Mon. C. '75; Xe. Sem.; lic. Prince. Pres. April 3, '78; ord. same Pres. as p. Morea, Ill., Sept. 9, '78-Oct. 27, '82; Blue Mound, Kans., July 11, '83-April 6, '87; Rock Run, Ill., Nov. 5, '88-Nov. 9, '91; Greenfield, Iowa, Nov. 16, '92-April 10, '95; No. Page, Iowa, Oct. 19, '95, and Page Center, Iowa, Dec. 6, '95-April 11, 1900; w. c. Tarkio, Mo.

BRODT, John Gottlieb,

b. Hamilton, Ohio, Nov. 4, 1867; ed. Jerman Wallace Inst.; Xe. Sem.; lic. 1st Ohio Pres. April 13, '96; ord. Conc. Pres. Nov. 1, '98; s. s. Fairview and Hopewell congs., Glen Elder, Kans., '98-'01; s. s. Lacona, Iowa, '01—

BROOKS, William Irwin,

b. near Lakeview, Logan Co., Ohio, Sept. 28, 1854; Gen. C. '80; Xe. Sem.; lic. and ord. Sid. Pres. April 4, '83; s. s. Emporia, Kans., '83-'85; p. Miltonvale, Kans., Sept. 21, '86-Oct. 18, '88; 2nd ch., Pawnee City, Neb., Dec. 5, '89-June 21, '93; resided, without church connection, at Pawnee City, Neb., '94-1901; [*Presbyn. Ch.*, 1901]; s. s. Kenesaw, Neb., '01—

BROWN, George,

b. Brechin, Scotland, 1814; ed. King's C., Aberdeen; Edin. Sem.; lic.

Edin. Pres. (Presbyn.) '39; to Can., where ord. as p. Beaverton, Can., '43-'49; rec'd by Phila. Pres. (A. R.) Jan. 11, '53; supply, '53-'56; [*Presbyn. Ch.*, '56]; returned to Can. Died, at Howich, Can., (about) 1879.

BROWN, George Anderson,

b. Greenville, Mercer Co., Pa., June 27, 1872; Thiel C. '93; Al. Sem.; lic. Lake Pres. April 8, '95; ord. same Pres. as p. No. Shenango cong., Espyville, Pa., July 7, '96-Sept. 9, '99; Middletown, Ohio, Dec. 12, '99-July 17, '02; Sugar Grove and Sheakleyville, Pa., Oct. 13, '02—

BROWN, George Cochran,

b. Baden, Beaver Co., Pa., Oct. 17, 1844; Westm. C. '68; Al. Sem.; lic. Al. Pres. April 12, '70; ord. Lake Pres. as p. Georgetown and New Vernon, Pa., June 13, '71-May 6, '73. Died, at Allegheny, Pa., May 22, 1874.

BROWN, Hugh,

b. Glasgow, Scotland, 1806; Glas. U. '26; Relief Ch. Sem.; lic. Glas. Pres. 1830; ord. by same Pres. (Relief) as p. Balfron, Scot., '31-'54; miss. in Scot. and Id.; to America, 1861; [*U. P. Ch.*, '61]; p. Greensboro, Vt., Jan. 5, '64-April 11, '67; De Corra and Caledonia, Wis., Sept. 14, '67—until his death, May 15, 1876. *Publication:* A volume of "Sermons and Addresses," 1879, pp. 450.

BROWN, Hugh,

b. Guiness, Co. Down, Ireland, May 6, 1810; Belf. C. '32; Glas. Sem.; lic. Glas. Pres. (Orig. Burg. Seced.) '36; ord. Belf. Pres. as p. Carryduff, Id., '37-'46; to America, '48; [*A. R. Ch.*, '48]; p. Southwark ch., Philadelphia, Pa., Jan. 8, '49-Oct. 17, '49; deposed for intemperance, '52; [*Presbyn. Ch., Can.*, '53]; s. s. Spencerville, Can., '53-'56; [*A. R. Ch.*, '57]; p. Spencerville, Can., '57-'57; East Salem, N. Y., Nov. 18, '57-May 6, '67; [*Presbyn. Ch.*, '70]; p. Stillwater, N. Y., '73-'77; retired because of blindness. Died, at Shushan, N. Y., March 19, 1888.

BROWN, James,

b. Creevy, Co. Tyrone, Ireland, 1789; Edin. U. '09; Edin. Sem.; (also medicine;) lic. and ord. Evan. Asso. of Id., '11; to America, '12; [*Presbyn. Ch.*, '12]; s. s. (near) New Bloomfield, Pa., '12-'15; [*A. R. Ch.*, '15]; s. s. Concord cong., Franklin Co., Pa., '15-'17, and p. same June 16, '17-Oct. 5, '19; s. s. Timber Ridge and Old Providence, Va., '19-'22; p. Hop Run and Fall Creek congs., Highland Co., Ohio, May 23, '26-Nov. 18, '26; in '29 began practicing medicine in Pittsburgh, Pa.; deposed for intemperance, '35; in '39 retired to West Bridgewater, Pa., where he died, Dec. 20, 1854. M.D., Edin. U., '10.

BROWN, James,

b. Alyth, Perthshire, Scotland, Oct. 31, 1812; Han. C. Ind., '35; Can. Sem.; lic. Ind. Pres. June 26, '39; ord. Char. Pres. (A.) as p. Peter's Creek cong., McMurray, Pa., Sept. 10, '40-Dec. 5, '43; Vernon, Mt. Pleasant and Madison, Ind., May 16, '44—rel. from first two May 11, '48, and latter Nov. 10, '55; Keokuk, Iowa, April 14, '56-June 24, '73, and s. s. of same '73-'75; Columbus City, Iowa, July 11, '76-April 4, '83. Died, at Holton, Kans., Mar. 15, 1897. D. D., Han. C., '59. Mod. Synod A. Ch., 1852 and Gen. Assem., 1876. Delegate to Pan Presbyn. Council, 1880. Member Bd. Education, '59-'63; '77-'83. Mod. Synod of Iowa, '63. *Publications:* "Farewell Discourse at Madison, Ind.;" "The Sure Refuge;" "The Injustice of Human Slavery."

BROWN, John Gemmell,

b. Pittsburgh, Pa., Jan. 14, 1824; W. U. of Pa. '42; Al. Sem.; lic. Monon. Pres. June 24, '45; ord. same Pres. (A. R.) as p. (now) 3rd ch., Pittsburgh, Pa., Dec. 29, '46-Jan. 10, '72; retired at Pittsburgh, Pa. D.D., W. U. of Pa., '64. Mod. Gen. Assem., 1874. Member Bd. Pub., '59-'75. Cor. Sec. Bd. Home Miss., '72-'85, and member '68—; prominently connected with State Inst. for Deaf and Dumb; director Al. Sem., '51-'58; '68-'88. *Publications:* "Address Before Young Men's Bible Society," Pittsburgh, 1852, pp. 18; "Assassination of President Lincoln," 1865, pp. 28; "Twentieth Anniversary Sermon," 1867, pp. 36; "Address on Fiftieth Anniversary of Membership in Monongahela Presbytery," 1896, pp. 34.

BROWN, John Hervey,

b. Hamilton, Ohio, Feb. 20, 1834; Mon. C. '62; Mon. Sem.; lic. Mon. Pres. April 2, '63; ord. same Pres. as p. Clayton, Ill., Sept. 12, '64-April 13, '69; Piqua, Ohio, Sept. 2, '69-July 16, '84; Rock Island, Ill., Dec. 22, '85-Oct. 25, '88; Lenox, Iowa, Nov. 19, '89-Oct. 11, '96; retired at Monmouth, Ill. D.D., Mon. C., '82. Mod. 2nd Synod, '82. *Publications:* "The Abiding Word;" "History of the U. P. Church of Piqua, Ohio;" "The Wonderfulness of Scripture."

BROWN, Mitchell Matthew,

b. Morning Sun, Preble Co., Ohio, Sept. 10, 1820; Mi. U. '40; Oxf. Sem.; lic. 1st Ohio Pres. May 4, '44; ord. 1st Ill. Pres. (A. R.) Oct. 16, '46; p. Springfield cong., Preston, Ill., April 14, '49-Oct. 10, '54; Prin. Union Acad. Sparta, Ill.; Female Sem. at Bloomington, Ind.; Pres'd Lincoln C., Greenwood, Mo.; retired at Golden, Ill. Mod. Synod of Kans., '81. *Publication:* "Come to Jesus."

BROWN, Newton Ebenezer,

b. near Harrisville, Butler Co., Pa., Jan. 15, 1840; Westm. C. '62; Al. Sem.; lic. But. Pres. April 27, '64; ord. by same Pres. as p. Slippery

Rock and Harlansburgh, Pa., June 26, '66-Jan. 19, '86; Watson's Run and Evansburgh (now Connaut Lake), Pa., April 13, '88-Oct. 5, '97; w. c. Harrisville, Pa.

BROWN, Nathan Harvey,

b. Morning Sun, Preble Co., Ohio, Oct. 10, 1834; Mon. C. '60; Mon. Sem.; lic. Mon. Pres. April 3, '61; ord. Chi. Pres. as p. Shannon, Ill., Oct. 13, '62-April 11, '65; Spring Creek cong., Assumption, Ill., June 8, '65-April 10, '69; Ainsworth, Iowa, June 24, '71-Dec. 8, '86; Coin, Iowa, Nov. 2, '87-Oct. 4, '90; Olena, Ill., Jan. 26, '94-May 5, '97; w. c. Monmouth, Ill. D.D., Mon. C., '02. Member Bd. Education, 1900—. Mod. Synod of Iowa, '86.

BROWN, Samuel,

b. Spartanburgh, Spartanburgh Co., S. C., 1772; Dick. C. 1796; theo. pri.; lic. Ky. Pres. Mar. 11, '05; ord. by same Pres. (A. R.) as p. Jones, Barton and Livingston Creek congs., Dickson Co., Tenn., Oct. 14, '07-Apirl 12, '12; Salem, Ky., and Hopewell, Tenn., Oct. 18, '12-Nov. 16, '27. Died, at Henderson, Tenn., July 16, 1828.

BROWN, Samuel,

b. Ballybay, Co. Monaghan, Ireland, Sept. 20, 1827; Belf. C. '47; Edin. Sem.; lic. Monaghan Pres. Mar. 14, '51; ord. Blairs. Pres. (A. R.) as p. Plum Creek and Smyrna, Pa., Aug. 16, '53—rel. latter '65, and former '78; retired to Willet, Pa., where he died, June 8, 1897.

BROWN, Samuel,

b. Gilford, Co. Down, Ireland, April 18, 1870; Wms. C., '99; Al. Sem.; lic. Argyle Pres. Sept. 10, '01; ord. Mon. Pres. as p. Henderson cong., Eleanor, Ill., June 24, '02—

BROWN, Thomas,

b. Alyth, Perthshire, Scotland, Sept. 6, 1814; ed. Frank. C.; Can. Sem. and pri.; lic. Miami Pres. June 20, '48; ord. Musk. Pres. (A.) as p. Ridge, Birmingham and Cambridge, Ohio, Feb. 26, '50—rel. first '52, second '53, and third April 13, '59; s. s. Urbana, Ohio, '59-'61; p. Massie's Creek cong., Cedarville, Ohio, Oct. 24, '61-Nov. 10, '66; Centralia, Ill., April 10, '68-Oct. 18, '71; Crawfordsville, Iowa, April 9, '72-April 7, '79; s. s. Beulah, Kans., '79-'81; p. Welda, Kans., Aug. 10, '82-Oct. 20, '85. Died, at Welda, Kans., Jan. 18, 1892. Mod. Synod of Ill., '70. Mod. Synod of Iowa, '76.

BROWN, Thomas Hugh,

b. Cambridge, Guernsey Co., Ohio, Mar. 7, 1855; Mon. C. '77; Xe. Sem.; lic. Xe. Pres. April 9, '79; ord. Le Cla. Pres. as p. Clarence and Stan-

wood, Iowa, July 1, '80-Oct. 1, '84; No. Henderson, Ill., April 1, '85-April 13, '86. Died, at Norwood, Ill., Sept. 8, 1886.

BROWN, William,

b. near Monmouth, Warren Co., Ill., Dec. 2, 1837; Mon. C. '65; Mon. Sem.; lic. Mon. Pres. April 13, '68; ord. Des M. Pres. as p. Pleasant Ridge and Mt. Ayr, Iowa, June 16, '69—rel. latter April 12, '75, and former April 5, '77; s. s. Eugene and Tingley, Iowa, '77-'89; s. s. Fowler, Cal., '90-'92; s. s. Eleanor, Ill., '99-'01; w. c. Fowler, Cal.

BROWN, William,

b. Dromore, Co. Down, Ireland, Sept. 13, 1871; Westm. C. '95; Al. Sem.; lic. Monon. Pres. Mar. 30, '97; ord. Del. Pres. Dec. 12, '99; s. s. Rock Rift and Mundale, N. Y., '99-1900; p. Mundale, N. Y., Jan. 29, '01—

BROWNE, Robert Audley,

b. Steubenville, Jefferson Co., Ohio, Dec. 3, 1821; W. U. of Pa. '40; Al. Sem.; lic. Monon. Pres. Mar. 29, '43; ord. by same Pres. (A. R.) Dec. 31, '44; s. s. 2nd ch., Pittsburgh, Pa., '45-'46; p. Shenango and East Brook, Pa., Oct. 16, '46—rel. East Brook Mar. 18, '50, and Shenango, April 13, '59; 1st ch., New Castle, Pa., April 11, '50-Oct. 10, '66; Pres'd Westm. C., New Wilmington, Pa., '66-'70; chaplain U. S. A., '62-'65; State Senator, '65-'68; p. 1st ch., New Castle, Pa., April 13, '73—until his death, May 15, 1902. D.D., W. U. of Pa., '65. Mod. Gen. Assem., 1869. Member Bd. Ch. Exten., '59-'64. Mod. 1st Synod of West, '66, '80. Director Al. Sem., '52-'59; '73-'83.

BROWNELL, Hiram Huston,

b. Northport, Nova Scotia, Mar. 29, 1854; ed. pri.; Phila. Sem. (R. P.); lic. Eastern Pres. (R. P.) Mar. 26, '78; ord. by Ohio Pres. (R. P.) as p. Idaville, Ind., April 30, '79-April 11, '81; Cedar Valley, Ind., July 6, '82-June 14, '89; Coulterville, Ill., June 10, '90-Jan. 14, '91; [*U. P. Ch.*, '91]; p. Pratt Creek cong., Vinton, Iowa, Oct. 15, '91-Mar. 28, '93; Keota, Iowa, June 7, '94—

BROWNLEE, Anderson Ebenezer,

b. Claysville, Washington Co., Pa., Oct. 25, 1855; W. and J. C. '81; Al. Sem.; lic. Char. Pres. June 12, '83; ord. Wh. Pres. as p. Martin's Ferry, Ohio, Sept. 21, '86-May 7, '95; s. s. Pueblo, Colo., '95-'99; p. Piper City, Ill., Sept. 10, '01— Mod. Synod of Ohio, '93.

BROWNLEE, Ebenezer Archibald,

b. Claysville, Washington Co., Pa., June 16, 1831; Frank. C. '51; Can. and Xe. Sems.; lic. Char. Pres. June 17, '56; ord. Kans. Pres. Mar. 8, '61; home miss. in West, '61-'71; p. Rome cong., Blue Earth City, Minn., July 18, '72-April 6, '98; retired at Blue Earth City, Minn.

BROWNLEE, Hervey Herschell,

b. West Middletown, Washington Co., Pa., Mar. 18, 1854; Westm. C. '73; Al. Sem.; lic. Steub. Pres. May 2, '76; ord. by same Pres. as p. New Lebanon and West Beaver, Ohio, Sept. 19, '77-April 13, '80; [*Presbyn. Ch.*, '80]; p. Grand Forks, N. D., '81-'82; Devil's Lake, N. D., '82-'83; Erie, Kans., '84-'86; Grafton, N. D., '88-'89; [*So. Presbyn. Ch.*, '89]; p. Pt. Gibson, Miss., '90—

BROWNLEE, Hugh Leman,

b. Iberia, Morrow Co., Ohio, Dec. 1, 1837; Westm. C. '64; Portl. and Pittsb. Sems. (A.); lic. No. Ind. Pres. (A.) June 20, '68; ord. by same Pres. (A.) Oct. 1, '68; p. Portland Mills, Ind., May 17, '69-June 4, '83; Sharon, Kans., Sept. 3, '83-Oct. 10, '90; [*U. P. Ch.*, '94]; p. North Branch cong., Van Meter, Iowa, June 10, '95—until his death, July 22, 1895, at Newton, Kans. Editor *Associate Presbyterian Magazine*, '73-'85. Mod. Synod A. Ch., 1873, 1886.

BROWNLEE, James Carson,

b. near Claysville, Washington Co., Pa., Aug. 4, 1824; Frank. C. '49; Can. Sem.; lic. Al. Pres. Oct. 9, '52; ord. Musk. Pres. (A.) as p. Ridge and Clear Fork congs., Kimbolton, Ohio, Feb. 3, '54-Oct. 12, '55. Died, at Milnersville, Ohio, April 12, 1858.

BROWNLEE, James Day,

b. West Middletown, Washington Co., Pa., Feb. 4, 1842; ed. Wash. and Westm. C.; lic. Char. Pres. May 5, '69; ord. Steub. Pres. as p. Wellsville, Ohio, May 10, '70-Dec. 31, '75; 1st ch., Indiana, Pa., Oct. 19, '77—. D.D., Westm. C., '98. *Publication:* "Free Masonry as a Religion," 1873, pp. 16.

BROWNLEE, John Templeton,

b. West Middletown, Washington Co., Pa., April 24, 1824; Wash. C. '44; Can. Sem.; lic. Char. Pres. June 13, '49; ord. Alb. Pres. (A.) Oct. 31, '50; s. s. Mt. Hope cong., West Middletown, Pa., '51-'52, and p. same Feb. 19, '52—until his death, Jan. 24, 1900. D.D., Westm. C., '87. Mod. Gen. Assem., 1886. Mod. Synod of Pittsburgh, '66. Director Al. Sem., '70-'73. Delegate to Pan Presbyn. Council, 1884. *Publications:* "Sermon at Ordination of Rev. W. M. Gibson," 1855; "Quarter Centennial History of His College Class," 1868, pp. 38; "History of Chartiers Presbytery," 1877, pp. 47.

BROWNLEE, Martin Beveridge,

b. near West Middletown, Washington Co., Pa., June 7, 1845; W. and J. C. '69; Mon. and Al. Sems.; lic. Char. Pres. April 15, '73; ord. by

same Pres. June 11, '78; s. s. Berea, Kans., '78-'84; Centreville, Iowa, '86-'89; Jefferson and Allerton, Iowa, '89-'91; w. c. Lawrence, Kans.

BROWNLEE, William Craig,

b. near Inverness, Invernesshire, Scotland, 1783; Glas. U. '04; Anti-Burg. Hall; lic. Stirling Pres. (A.) Mar. 11, '06; to America, '08; ord. Char. Pres. (A.) as p. Mt. Pleasant and Burgettstown, Pa., May 3, '09-Sept. 8, '12; Philadelphia, Pa., Nov. 11, '12-Oct. 16, '14; [*Dutch Ref. Ch.*, '14]; Prin. Acad. at New Brunswick, N. J., '15-'17; [*Presbyn. Ch.*, '18]; p. Baskenridge, N. J., '18-'25, prof. languages Rutgers C., '25-'26; [*D. R. Ch.*, '26]; p. Collegiate Dutch Ref. ch., New York City, June 11, '26—until his death, May 24, 1860. D.D., Glas. U., '29. Published numerous articles relating to Roman Catholicism.

BROWNLEE, William Templeton,

b. West Middletown, Washington Co., Pa., July 3, 1869; Musk. C. '94; Al. Sem.; lic. Char. Pres. April 14, '96; ord. by same Pres. Feb. 15, '98; p. Richmond, Ohio, June 28, '98-June 10, '02; s. s. Sebring, Ohio, '02—

BRUCE, David Graham,

b. Amsterdam, Jefferson Co., Ohio, July 13, 1833; ed. Jef. and Westm. C.; Al. and Xe. Sems.; lic. Del. Pres. Sept. 4, '66; ord. Big. Sp. Pres. as p. Lower Chanceford, Pa., May 18, '69-June 26, '72; Mediapolis, Iowa, Sept. 9, '75-Jan. 18, '79; [*Presbyn. Ch.*, '79]; s. s. Mediapolis, Iowa, '83-'84; s. s. Camp Creek, Ill., '84-'86; Bardolph, Ill., '86-'89; Fountain Green, Ill., '89-'92; Primrose, Iowa, '92-'94; w. c. Des Moines, Iowa.

BRUCE, James,

b. Hillsville, Lawrence Co., Pa., May 15, 1831; Han. C. '51; Can. Sem.; lic. Ohio Pres. Oct. 2, '55; ord. Phila. Pres. (A.) as p. Cove and Mercersburgh, Pa., May 11, '58-Feb. 10, '63; Andes, N. Y., May 10, '64—. D.D., Westm. C., '95. Mod. Gen. Assem., 1893. Mod. Synod of N. Y., '79. Director Al. Sem., '85-'88; '92-'95; '97-1900.

BRUCE, James Clark,

b. near Youngstown, Mahoning Co., Ohio, 1800; Frank. C. '26; Can. Sem.; lic. Musk. Pres. June 30, '30; ord. same Pres. (A.) Aug. 27, '31; p. Henderson River, Ill., May 11, '33-April 10, '48; [*A. R. Ch.*, '53]; p. Blue Mound and Wyoming Valley, Wis., April 18, '54—until his death, Oct. 8, 1857.

BRUCE, Robert,

b. Scone, Perthshire, Scotland, Feb. 20, 1776; Edin. U. '01; A. Hall, Scot.; lic. Perth. Pres. (A.) 1806; miss. to America; ord. Char. Pres. (A.) as p. Peter's Creek and Pittsburgh, Pa., Aug. 14, '08—rel. former

'13, continuing at Pittsburgh until his death, June 14, 1846. Pres'd W. U. of Pa., Pittsburgh, Pa., '20-'43; Pres'd Duq. C., Pittsburgh, Pa., '43-'46. D.D., Jef. C., '24. Mod. Synod A. Ch., 1810. *Publications:* "An Address before the Pittsburgh Philosophical Society," 1824; "A Volume of Sermons," 1829. A noted educator and popular preacher.

BRUCE, William,

b. Youngstown, Mahoning Co., Ohio, June 2, 1812; ed. Frank. C.; Can. Sem.; lic. Musk. Pres. June 15, '36; ord. Mi. Pres. (A.) as p. Bethel cong., Eden, Ill., Sept. 14, '37-Oct. 8, '47; Adamsville and Conneautville, Pa., '53-'60; Ryegate, Vt., April 11, '68-Aug. 10, '70; Low Point, Ill., May 4, '72-Sept. 28, '74. Died, at Low Point, Ill., Aug. 26, 1881.

BRUCE, William,

b. Pollockshaws, Lanarkshire, Scotland, Mar. 9, 1828; Frank. C. '50; Can. Sem.; lic. Richland Pres. Sept. 4, '53; ord. Phila. Pres. (A.) as p. Baltimore, Md., April 26, '55-May 6, '73; prof. Eccl. Hist. and Bib. Crit., '73-'75; then prof. Theo. and Heb., '75-'80, in Xenia Sem., Xenia, Ohio; also p. Massie's Creek cong., April 27, '75—until his death, Nov. 10, 1880. D.D., Mon. C., and Westm. C., '73. Mod. Gen. Assem., 1879. Delegate to Pan Presbyn. Council, 1880.

BRUCE, William R.,

b. New Sheffield, Beaver Co., Pa., May 14, 1844; soldier; Westm. C. '71; Al. Sem.; lic. Frankft. Pres. June 10, '73; ord. Lake Pres. as p. Georgetown (changed to Sheakleyville, '95) and New Vernon, Pa., Sept. 6, '75—rel. latter Dec. 9, '84, and s. s. Sugar Grove, '86-July 19, '01; w. c. Sheakleyville, Pa.

BRUNTON, William,

b. Clydesdale, Renfrewshire, Scotland, 1787; Aberdeen C.; A. Burg. Hall; lic. and ord. A. Burg. Ch., Scot., '13; p. Blythe, Scot., '13-'20; to America, '20; p. Lachine, near Montreal, Can., '20-'22; [*A. R. Ch.*, '22]; supply '22-'31; preached for the Presbyterians in Canada, and died at Prescott, Ont., Can., May 14, 1840.

BRUSH, John Ulysses,

b. Langworthy, Jones Co., Iowa, May 8, 1869; Cooper C., '98; Al. Sem.; lic. Ark. V. Pres. June 20, 1900; ord. Westmo. Pres. as p. Laurel Hill, Pa., Sept. 17, '01—

BRYAN, John,

b. Darlington, Beaver Co., Pa., Aug. 5, 1811; ed. Jef. Col.; Can. Sem.; lic. Char. Pres. July 8, '40; ord. Musk. Pres. (A.) as p. New Jefferson, New Market and Sharon, Ohio, Sept. 7, '41-Oct. 11, '53; Bloomington,

Ind., April 14, '55-Oct. 11, '62; home miss., '63-'81; retired. Died, at Bloomington, Ind., Oct. 8, 1887.

BRYSON, John Campbell,

b. near West Alexander, Washington Co., Pa., Jan. 17, 1821; Beth. C. '46; Al. Sem.; lic. Steub. Pres. April 11, '49; ord. Blairsv. Pres. (A. R.) as p. Puckety cong., Burrell, Pa., Nov. 12, '50-Oct. 31, '54; Mt. Gilead, Pa., Sept. 11, '55-Sept. 18, '66; s. s. Fairview, Mo., '68-'72; home miss., '73-'77; s. s. Warrensburgh, Mo., '82-'92. Died, at St. Louis, Mo., Nov. 25, 1892.

BUCHANAN, George,

b. "Ye Barrens," York Co., Pa., 1782; Dick. C. '05; N. Y. Sem.; lic. Phila. Pres. Dec. 14, '09; ord. Monon. Pres. (A. R.) as p. Yellow Creek, Hermon's Creek and Steubenville, Ohio, June 4, '11—rel. from first Dec. 9, '12, the second April 10, '38, dying in pastorate at Steubenville, Ohio, Oct. 14, 1855. Director Al. Sem., '35-'40.

BUCHANAN, James,

b. near Lancaster, Fairfield Co., Ohio, Mar. 12, 1822; Jef. C. '41; Al. Sem.; lic. 2nd Ohio Pres. April 30, '44; ord. Springfl. Pres. (A. R.) as p. Cedarville, Ohio, July 23, '46—until his death, April 11, 1847.

BUCHANAN, James Hervey,

b. near Lancaster, Fairfield Co., Ohio, July 10, 1816; Jef. C. '35; Al. Sem.; lic. 2nd Ohio Pres. April 15, '40; ord. by same Pres. (A. R.) Oct. 12, '42; s. s. Birmingham, Pa., '42-'47; p. Cedarville, Ohio, May 13, '48-Dec. 10, '54; Prin. Oxford, Ohio, Female Inst., '55-'67; p. Huntsville and Round Head, Ohio, June 13, '70—rel. former April 29, '79, and latter April 6, '81; s. s. Homestead cong., Coal Valley, Ill., '81—until his death, Oct. 18, 1883. *Publications:* "Messiah's Kingdom," 1852; "The Divinity and Humanity of Jesus Christ," 1853.

BUCHANAN, James Nelson,

b. Thornville, Perry Co., Ohio, Dec. 10, 1824; Musk. C. '48; Oxf. Sem.; lic. Mich. Pres. April 28, '51; ord. by same Pres. (A. R.) as p. Hebron, Ind., Nov. 28, '51, and LeRoy, Ind., Feb. 12, '88-Sept. 2, '96; retired at Hebron, Ind. Mod. 2nd Synod, '70.

BUCHANAN, James White,

b. Harrisville, Butler Co., Pa., June 24, 1829; Westm. C. '57; Al. Sem.; lic. But. Pres. May 1, '61; ord. Mich. Pres. April 3, '65; s. s. Orangeville and Caledonia, Mich., '65-'69, and p. same Sept. 11, '69-April 13, '73; s. s. Wheatland, Ill., '74-'75, and p. of same Nov. 2, '75-Mar. 11, '84; s. s. Utica, Neb., '85-'91; retired at Aurora, Ill.

BUCHANAN, John Junkin,

b. Steubenville, Jefferson Co., Ohio, Jan. 24, 1817; Frank. C. '37; Al. Sem.; lic. Steub. Pres. April 28, '41; ord. Monon. Pres. (A. R.) as p. Raccoon and Hanover congs., New Sheffield, Pa., Nov. 3, '42-Mar. 26, '44; Mifflin, Pa., May 5, '46-Sept. 25, '49. Died, at Allegheny, Pa., July 27, 1853.

BUCHANAN, Joseph,

b. Steubenville, Jefferson Co., Ohio, June 5, 1820; ed. Frank. C.; Al. Sem.; lic. Steub. Pres. (A. R.) May 15, '43; Prin. and Supt. Public Schools, Steubenville, Ohio; ord. Steub. Pres. Sept. 13, '76; Pres. miss. and clerk; retired at Steubenville, Ohio.

BUCHANAN, Joseph Henderson,

b. West Alexander, Washington Co., Pa., Sept. 22, 1833; Musk. C. '60; Al. and Xe. Sems.; lic. Musk. Pres. April 16, '61; ord. by same Pres. as p. Thornville and Rush Creek, Ohio, June 18, '62—until his death. Sept. 6, 1864.

BUCHANAN, Joseph S.,

b. West Alexander, Washington Co., Pa., Oct. 31, 1806; Jef. C. '37; Al. Sem.; lic. Monon. Pres. April 17, '39; ord. Steub. Pres. (A. R.) as p. Middle Wheeling and Short Creek, W. Va., and West Alexander, Pa., Nov. 24, '40—rel. first '50, and others '54; teacher at Portersville, Pa., '54-'56; p. Clarence, Iowa, '66-'72; retired at Monmouth, Ill., where he died, Mar. 31, 1887. *Publications:* "Sanctification of the Sabbath," 1870; "A Farewell Sermon," 1872.

BUCHANAN, Walter Joseph,

b. near Jackson, Jackson Co., Ohio, Sept. 8, 1857; Mon. C. '79; Xe. Sem.; lic. Mon. Pres. April 5, '83; ord. by same Pres. as p. Ellison, Ill., June 6, '84-May 12, '91; 3rd ch., Xenia, Ohio, Dec. 8, '91-Sept. 3, '96; Neil Ave. ch., Columbus, Ohio, Sept. 28, '96-April 10, 1900; F. A. Mon. C., Monmouth, Ill., 1900—

BUCHANAN, William Howell,

b. Florence, Washington Co., Pa., Sept. 21, 1829; Mon. C. '59; Mon. Sem.; lic. Mon. Pres. July 12, '59; ord. by same as p. Elvaston, Ill., July 11, '60-Sept. 10, '68; Supt. Vicksburgh, Miss., '68-'71; [*Presbyn. Ch.*, '72]; s. s. South ch., St. Louis, Mo., '72-'73; p. Westminster ch., St. Louis, Mo., '73-'79; s. s. San Antonio, Tex., '80-'85; New Bedford, Mass., '87-'88; Hunter, N. Y., '88-'89; Sioux City, Iowa, '89-'90; city miss. Sioux Falls, S. D., '92—. D.D.

BUCK, Samuel Alexander,

b. College Corner, Butler Co., Ohio, Nov. 27, 1851; Mon. C. '75; Xe. Sem.; lic. 1st Ohio Pres. April 9, '77; ord. by same Pres. as p. Sycamore and Hopkinsville, Ohio, Sept. 22, '80-Sept. 25, '83. Died, at Twenty Mile Stand, Ohio, Aug. 14, 1884.

BUELL, James Law,

b. near Xenia, Greene Co., Ohio, May 12, 1815; Mi. U. '42; Can. Sem.; lic. Mi. Pres. July 1, '46; ord. by same Pres. (A.) July 8, '47; p. Iberia and Kenton, Ohio, April 10, '48—rel. Iberia '53, and Kenton '60; Tranquility, Iowa, '64-'68; home miss. '68-'78; Prin. Acad., Tracr, Iowa, '78-'90; retired to Los Angeles, Cal., where he died, Jan. 28, 1897.

BULLIONS, Alexander,

b. Moss Side, Perthshire, Scotland, 1779; Edin. U. '01; A. Hall, Whitburn; lic. Perth Pres. (A.) May 20, '06; to America '06; ord. Camb. Pres. (A.) as p. Coila and Cambridge, N. Y., April 10, '08—until his death, June 26, 1857. [Organized an *Ind. A. Synod*, '41-'54]. D.D., W. U. of Pa., '30. Mod. Synod A. Ch., 1809. *Publications:* "Marah's Waters Sweetened;" "Repentance;" "Pardon;" and numerous contributions to the periodic press.

BULLIONS, David Goodwillie,

b. Cambridge, Washington Co., N. Y., June 24, 1817; Union C. '35: Can. Sem.; lic. Al. Pres. July 11, '41; ord. *Ind. A. Pres. of Camb.*, as co-p. with father, Cambridge, N. Y., Aug. 26, '42-April 10, '57; [*Presbyn. Ch.*, '57]; p. West Milton, N. Y., Oct. 18, '57—until his death, Sept. 29, 1864.

BULLIONS, Peter,

b. Moss Side, Perthshire, Scotland, Dec. 16, 1791; Edin. U., '13; A. Hall, Whitburn; lic. Edin. Pres. (A.) June 13, '17; to America '17; ord. Camb. Pres. (A.) as p. So. Argyle and W. Hebron, N. Y., Mar. 4, '18—rel. latter Jan. 27, '23, and former Feb. 2, '25; Troy, N. Y., '34-'52; Troy, N. Y., '53—until his death, Feb. 13, 1864. Prof. languages in Albany Acad., '25-'48; author English, Greek and Latin Grammars; also Latin-English Dictionary, 1862, pp. 1012. D.D., Union C., '47. Mod. Gen. Assem., 1859. *Publication:* "Memoir of Rev. Alex. Bullions," 1857.

BURD, George Washington,

b. Lexington, Rockbridge Co., Va., 1838; ed. Westm. C.; theo. pri.; lic. Tenn. Pres. April 9, '70; ord. by same Pres. April 10, '71; s. s. Vicksburg, Miss., '71-'72; [*Presbyn. Ch.*, '73]. Died, 1875.

BURGESS, Robert,

b. Poland, Mahoning Co., Ohio, April 18, 1822; Jef. C. '45; Can. and Prince. Sems.; lic. Ind. Pres. (A.) April 14, '48; [*R. P. Ch.*, '49]; s. s. Fayetteville, Tenn., '50-'53; [*Free Presbyn. Ch.*, '54]; ord. as p. Hartford, Ohio, '54-'65; [*U. P. Ch.*, '65]; home miss. '65-'67; [*Presbyn. Ch.*, '67]; s. s. Montrose and Woodbine, Iowa, '68-'74; teacher. Died, at Cleveland, Ohio, July 24, 1892.

BURNETT, John Alexander,

b. Newburgh, Orange Co., N. Y., Dec. 29, 1864; Gen. C. '88; Al. Sem. (Cov.); lic. N. Y. Pres. (Cov.) April 1, '90; [*U. P. Ch.*, '91]; ord. Monon. Pres. as p. 2nd ch., Wilkinsburgh, Pa., Aug. 14, '91—. Chap. 14th Reg., N. G. P., '98—

BURNETT, William,

b. near Abbeville, Abbeville Co., S. C., 1808; Jef. C. '32; Al. Sem.; lic. 2nd Ohio Pres. April 23, '35; ord. Monon. Pres. (A. R.) as p. Robinson Run cong., Sturgeon, Pa., April 13, '36-April 12, '38; Pres'd Frank. C., New Athens, Ohio,'39-'40; p. 4th ch.,Pittsburgh, Pa., June 10, '40-Sept. 18,'41; Mt. Nebo, Pa., April 17, '45-Dec. 31, '50; [*Presbyn. Ch.*, '51]. Died, at Allegheny, Pa., Aug. 20, 1854. Director Al. Sem., '40-'50.

BURNS, John,

b. Fenwick, Ayershire, Scotland, 1768; Glas. U. 1791; Burg. Hall; lic. Glas. Pres. (Burg.) 1796; ord. by same court, 1788; to America '03; p. Stamford and Niagara, Can., '04-'16; [*Can. Presbyn. Ch.*, '16]; continued p. until '21. Died, at Niagara, Can., 1822.

BURNS, John Auld,

b. Jacksonville, Greene Co., Pa., July 2, 1843; Mon. C. '69; Mon. Sem.; lic. Mon. Pres. April 19, '71; ord. Des M. Pres. as p. No. English, Iowa, Sept. 20, '72-April 11, '76; Lawrence, Mass., Aug. 4, '76—until his death, Mar. 28, 1878.

BURNSIDE, Robert Wright,

b. Garner, Hancock Co., Iowa, Dec. 20, 1872; Mon. C. '94; Xe. Sem.; lic. C. R. Pres. Aug. 3, '96; ord. Chil. Pres. as p. Unity cong., Wheat, Ohio, July 6, '97-Oct. 8, '02; w. c. Monmouth, Ill.

BUTLER, William Marshall,

b. Clarksburgh, Decatur Co., Ind., Oct. 27, 1861; Mon. C. '84; Xe. Sem.; lic. 1st Ohio Pres. Jan. 31, '88; ord. by same Pres. April 30, '89; p. Martin, Mich., May 7, '89-Oct. 4, '93; Cadiz, Ohio, May 19, '94—

CALAHAN, Thomas,

b. near Claysville, Washington Co., Pa., Aug. 12, 1820; Musk. C. '40;

Al. Sem.; lic. Monon. Pres. Mar. 29, '43; ord. by same Pres. (A. R.) as p. Canonsburgh, Pa., July 16, '44-Oct. 8, '48; Hanover and Hookstown, Pa., June 20, '49-April 11, '54; s. s. Cass, Ohio, '55-'57; p. Burnett's Creek, Ind., '58-'63; s. s. Elvira, Iowa, '67-'68; deposed, Oct. 2, '68; teacher. Died, at Goodland, Mo., Aug. 27, 1897.

CALDERHEAD, Alexander,

b. Glasgow, Scotland, 1750; Glas. U. 1773; Had. Sem.; lic. Glas. Pres. 1776; ord. by same Pres. (Burg.) as p. Horndean, Scot., 1777-1802; to America, 1802; [*A. R. Ch.*, '02]; p. West Middletown, Pa., and Short Creek, W. Va., '03-'05; Short Creek, Ohio, '05-'08; Piney Fork, Uniontown and Cadiz, Ohio, Oct. 11, '08—until his death, Jan. 31, 1812.

CALDERHEAD, Ebenezer Brown,

b. Uniontown, Belmont Co., Ohio, Jan. 4, 1810; Frank. C. '36; Al. Sem.; lic. Steub. Pres. May 19, '40; ord. 2nd Ohio Pres. (A. R.) as p. Jonathan's Creek, Rush Creek and Thornville, Ohio, Aug. 11, '41—rel. former April 12, '54, and others Jan. 22, '61; retired to New Athens, Ohio. Died, at Marysville, Kans., Sept. 25, 1892.

CALDWELL, Alexander Brown,

b. Dehra-Dhoon, India, April 29, 1856; Mon. C. '78; Al. Sem.; lic. Musk. Pres. June 15, '80; ord. by same Pres. April 19, '81; miss. and prof. at Sialkot, Punjab, India, '81—

CALDWELL, Albert Hamilton,

b. near Hopedale, Harrison Co., Ohio, June 12, 1839; Frank. C. '59; Al. Sem.; lic. Steub. Pres. April 15, '63; ord. Lake Pres. as p. Utica and Franklin, Pa., Feb. 8, '65-Oct. 31, '66; Antrim, Ohio, Jan. 16, '67-Sept. 3, '95; w. c. New Concord, Ohio.

CALDWELL, Albert Waldo,

b. Antrim, Guernsey Co., Ohio, ——— ———; Frank. C. '95; Xe. and Al. Sems.; lic. Musk. Pres. April 6, '97; ord. Frankft. Pres. as p. 1st ch., Burgettstown, Pa., July 5, '98-Dec. 17, '02; 1st ch., McKeesport, Pa., Jan. 1, '03—

CALDWELL, John Thompson,

b. Norwich, Muskingum Co., Ohio, Jan. 29, 1853; Musk. C. '76; Xe. Sem.; lic. Musk. Pres. April 16, '79; ord. Sid. Pres. Jan. 21, '80; p. Scotch Ridge, Ohio, June 8, '80-Oct. 24, '93; Iberia, Ohio, Dec. 5, '93—Mod. Synod of Ohio, 1900.

CALDWELL, Robert Ross,

b. Yorkville, York Co., S. C., April 28, 1873; ed. Mon. C.; Al. Sem.; lic. Monon. Pres. March 26, '01; ord. Steub. Pres. as p. Toronto, Ohio, June 10, '02—

CALHOUN, Alexander,

b. Savannah, Ashland Co., Ohio, Jan. 17, 1833; Frank C. '55; Al. Sem.; lic. Mansf. Pres. April 14, '57; ord. by same Pres. as p. Auburn and Savannah, Ohio, Aug. 25, '58-Oct. 11, '58; Temperanceville and Carnegie, Pa., Dec. 16, '58-Oct. 1, '61; s. s. Temperanceville, Pa., '61-'68; p. 5th ch., Philadelphia, Pa., Aug. 11, '68-May 19, '73; s. s. San Jose, Cal., '74-'79, and p. same April 10, '79-April 28, '90; s. s. Alameda, Cal., '92—until his death, May 11, 1898. D.D., Westm. C., '81. Member Bd. Freedmen's Miss., '65-'69.

CALHOUN, Joseph,

b. Hookstown, Beaver Co., Pa., Nov. 27, 1842; Westm. C. '69; Xe. Sem.; lic. Xe. Pres. April 23, '72; ord. Des M. Pres. as p. Indianola, Iowa, Nov. 12, '73-Dec. 27, '96; Mt. Ayr, Iowa, June 15, '98—. D.D., Mon. C., '93. Mod Synod of Iowa, '84.

CALHOUN, Johnson C.,

b. Hookstown, Beaver Co., Pa., April 2, 1853; Mon. C. '78; Xe. Sem.; lic. Des M. Pres. April 13, '81; ord. by same Pres. as p. Oskaloosa, Iowa, April 12, '82-June 12, '83; Knoxville and Unity, Iowa, May 16, '84-April 15, '85; Olena, Ill., June 19, '85-Dec. 28, '87; Viola, Ill., April 4, '88-Aug. 10, '97; Pres'd Amity C., College Springs, Iowa, '97-'02; p. Summerfield, Kans., Oct. 10, '02—. D D., Mon. C. '99.

CALVERT, Alexander Hamilton,

b. New Sheffield, Beaver Co., Pa., Mar. 16, 1837; soldier; Westm. C. '65; Al. Sem.; lic. Frankft. Pres. Dec. 4, '67; ord. Al. Pres. as p. Etna, Pa., Dec. 22, '68—until his death, at Thomas Station, Pa., Nov. 30, 1901. D.D., Westm. C., '99. Member Bd. Ch. Exten., '91-'01.

CALVIN, Arthur Johnston,

b. Meadville, Crawford Co., Pa., June 3, 1871; Al. C. '94; Al. Sem.; lic. Lake Pres. April 14, '96; ord. Conem. Pres. as p. Conemaugh and Jacksonville congs., Kent, Pa., Nov. 9, '97—

CAMPBELL, Allan Ditchfield,

b. Chorley, Lancastershire, England, Mar. 15, 1791; Pa. U. '11; N. Y. Sem.; lic. Phila. Pres. April 9, '15; ord. Monon. Pres. (A. R.) as p. Sugar Creek and Meadville, Pa., June 11, '18-April 27, '20; [*Presbyn. Ch.*, '20];

p. Nashville, Tenn., '20-'27; 4th ch., Pittsburgh, Pa., '28-'32; 2nd ch., Allegheny, Pa., '34-'37; F. A. Western Theo. Sem., Allegheny, Pa., '37-'40; preceptor in same; supply. Died, at Pittsburgh, Pa., Sept. 20, 1861. D.D., Wash. C., '43.

CAMPBELL, Archibald John,

b. Laggan, Invernesshire, Scotland, Feb. 13, 1837; Edin. U. '59; Edin. Sem.; medical miss. '63-'70; lic. Toronto Pres. (Presbyn. Ch. of Scot.) May 4, '70; ord. by same Pres. as p. Collingwood, Ont., Can., July 3, '78-July 6, '87; [*U. P. Ch.*, '87]; p. Stevensburg, Donaldson and Mackinaw Roads, Mich., Sept. 10, '88-April 11, '93; suspended; [*Epis. Ch.*, '94]. Died, in Alaska, 1898. M.D., Edin. U., '59; Mod. Ontario Synod (Kirk), 1880. Delegate to Gen. Assem., Ch. of Scotland, 1881.

CAMPBELL, Alvin Melancthon,

b. De Witt, Clinton Co., Iowa, Feb. 17, 1857; Mon. C. '79; Xe. Sem.; lic. Musk. Pres. April 20, '80; ord. Des M. Pres. as p. Winterset, Iowa, Oct. 17, '81-Oct. 21, '84; Cedarville, Ohio, April 14, '85-July 24, '88; Sewickley, Pa., Sept. 11, '88-Mar. 15, '92; Princeton, Ind., Oct. 5, '92-Sept. 17, '01; s. s. Wagoner Place ch., St. Louis, Mo., '01— Member Bd. Freedmen's Miss., '90-'92. Mod. 2nd Synod, '95.

CAMPBELL, Charles,

b. Stewardstown, Co. Tyrone, Ireland, 1768; Glas. U. 1787; Had. Sem.; lic. Monaghan Pres., 1789; ord. by same Pres. (Burg.) as p. (near) Londonderry, Id., 1790-1798; to America '01; s. s. Hopewell and Lower Chanceford, Pa., '01-'03, and p. same July 11, '03—until his death, April 7, 1804.

CAMPBELL, Elliott Davidson,

b. Futtegurh, India, Feb. 12, 1852; (the family being massacred in Sepoy mutiny of 1857); reared at Millersburgh, Ohio; Westm. C. '71; Al., Xe., and Edin. Sems.; lic. Mansf. Pres. April 21, '74; s. s. Burlington, Iowa, '74-'77; ord. Bloomington Pres. as p. Paxton, Ill., Dec. 10, '77-June 24, '81; Putnam, N. Y., Sept 20, '81-Oct. 20, '84. Died, at Monmouth, Ill., Aug. 15, 1885.

CAMPBELL, Gawn,

b. Barnamaghery, Co. Down, Ireland, June 20, 1823; ed. Belf. C.; Belf. Sem.; lic. Down Pres. (A.) Nov. 7, '43; to America '50; ord. Vt. Pres. (A.) as p. Greensboro, Vt., Oct. 11, '50-Oct. 29, '61; W. 44th St. ch., New York City, Nov. 21, '61-July 17, '77; practiced medicine. Died, in New York City, Feb. 20, 1887. M.D., Long Isl. C., '74. *Publications:* "Catechism on Principles and Practices of U. P. Church," 1867; "Catechism on Baptism and Lord's Supper," 1868; "History of W. 44th St. U. P. Church, New York," 1868; "The Death of Aaron," 1870.

CAMPBELL, James,

b. Inverness, Invernesshire, Scotland, 1811; Union C. '37; Newb. Sem.; lic. Sar. Pres. April 17, '40; ord. N. Y. Pres. (A. R.) Oct. 17, '43; p. East Springfield, N. Y., May 7, '45-Oct. 10, '46; s. s. Howard, N. Y., '48-'59; retired to his farm near Howard, N. Y., where he died, Sept. 28, 1865.

CAMPBELL, John,

b. Glennlion, Perthshire, Scotland, 1784; Union C. '08; N. Y. Sem.; lic. Sar. Pres. April 20, '12; ord. by same Pres. (A. R.) as p. Caledonia and York, N. Y., Nov. 8, '13—until his death, May 1, 1817.

CAMPBELL, John Alexander,

b. near Franklin, Johnston Co., Ind., Mar. 21, 1825; Ind. U. '45; Oxf. Sem.; lic. Ind. Pres. April 9, '48; ord. But. Pres. (A. R.) as p. Pine Creek and Putneyville, Pa., Nov. 28, '54-Sept. 11, '57; Mt. Varnum and Fairview congs., Baldwin, Pa., Nov. 6, '57-Oct. 18, '59. Died, at Baldwin, Pa., Aug. 8, 1860.

CAMPBELL, James Casner,

b. near West Alexander, Washington Co., Pa., Nov. 18, 1823; Jef. C. '45; Al. Sem.; lic. Steub. Pres. April 14, '47; ord. by same Pres. (A. R.) as p. Wellsville and Knoxville, Ohio, Nov. 14, '48—rel. latter '53, and former Oct. 5, '55; Paris, Pa., Dec. 11, '55-Sept. 8, '75; Hopewell cong., Morning Sun, Ohio, Mar. 26, '78-Jan. 26, '84. Died, near Trading Post, Kans., Aug. 19, 1884. Mod. Synod of Pittsburgh, '68. Director Al. Sem., '53-'59.

CAMPBELL, Joseph Collins,

b. Union Springs, Lancaster Co., Pa., Feb. 12, 1843; Westm. C. '67; Xe. Sem.; lic. Phila. Pres. June 20, '70; ord. by same Pres. as p. 6th ch., Philadelphia, Pa., Nov. 18, '72—until his death, Aug. 31, 1879. Member Bd. Min. Relief. '76-'79.

CAMPBELL, John Elmer,

b. near Mechanicstown, Carroll Co., Ohio, Aug. 28, 1867; Mon. C. '95; Al. Sem.; lic. Steub. Pres. Dec. 14, '97; ord. Lake Pres. as p. Shenango and Hartstown, Pa., Sept. 13, '98—

CAMPBELL, James Franklin,

b. Moniteau, Butler Co., Pa., July 26, 1875; Gro. Cy. C. '97; Al. and Xe. Sems.; lic. But. Pres. April 11, '99; ord. Frankft. Pres. as p. Frankfort Springs, Pa., July 10, 1900—also s. s. Hanover cong., '02—

CAMPBELL, James Oscar,

b. Service, Beaver Co., Pa., Mar. 21, 1858; Mt. Union C. '79; Xe. and Union Sems.; lic. Xe. Pres. April 25, '82; ord. Ark. V. Pres. as p. Ar-

kansas City, Kans., Sept. 5, '83-Mar. 8, '87; editor, '87-'90; p. Lowell, Mass., July 8, '90-May 5, '96; Wooster, Ohio, June 9, '96-Oct. 14, '01; prof. and F. A. Westm. C., New Wilmington, Pa., '01—. Chap. U. S. A., '98. D.D., Mt. Union C., '94. Director Al. Sem., '95-'96. Delegate to Pan Presbyterian Council, '96.

CAMPBELL, Joseph Thomas,

b. Antrim, Guernsey Co., Ohio, Feb. 3, 1838; Frank. C. '65; Al. and Xe. Sems.; lic. Musk. Pres. April 11, '66; ord. by same Pres. as p. Mt. Hermon cong., Kimbolton, Ohio, Oct. 26, '69-Aug. 20, '89; s. s. Ridge cong., Kimbolton, Ohio, '75-'01; also p. Clear Fork cong., Nov. 25, '90-April 16, 1900; s. s. Northfield cong., Kimbolton, Ohio, '94—. Mod. Synod of Ohio, '87.

CAMPBELL, Peter,

b. Cromie, Perthshire, Scotland, Nov. 11, 1784; Glas. U. '14; Edin. Sem.; lic. Glas. Pres. (A.) Aug. 3, '19; ord. Phila. Pres. (A.) Sept. 28, '20; miss. in Va., N. C. and S. C., '20-'23; p. Florida, N. Y., Feb. 20, '23-Sept. 8, '43; s. s. and miss. in Vt. and Can., '44-'56; retired to Cambridge, N. Y., where he died, Oct. 19, 1866.

CAMPBELL, Robert Gowan,

b. Lower Chanceford, York Co., Pa., April 4, 1834; Frank. C. '58; Al. Sem.; lic. Wh. Pres. April 9, '62; ord. by same Pres. as p. Martin's Ferry, Ohio, Nov. 24, '63-Sept. 9, '67; New Athens, Ohio, Sept. 30, '67-June 8, '86; also Pres'd Frank. C., New Athens, Ohio, '67-'71, and prof. Latin and German in same, '71—. And again Pres'd of same, '02—. D.D., Frank. C. and Roch. U., '81. Mod. Synod of Ohio, '85.

CAMPBELL, Robert Gregg,

b. Co. Down, Ireland, April 29, 1834; Jef. C. '63; Al. and Xe. Sems.; lic. Monon. Pres. May 1, '66; ord. Cale. Pres. as p. Lyndon, N. Y., Sept. 1, '70-Nov. 24, '80; Buffalo, Wis., June 21, '82-Mar. 27, '87; s. s. Unity cong., Cedar, Iowa, '91-'94; retired at Tarkio, Mo.

CAMPBELL, Robert Kidd,

b. Burgettstown, Washington Co., Pa., May 6, 1832; Jef. C. '52; Al. and Oxf. Sems.; lic. 1st Ohio Pres. April 4, '55; ord. by same Pres. (A. R.) as p. Sycamore and Hopkinsville, Ohio, April 26, '56-April 14, '65; Greenfield, Ohio, Nov. 8, '65-June 10, '70; [*Presbyn. Ch.*, '70]; p. So. Salem, Ohio, '70-'95; evan. at Los Angeles, Cal., '96—until his death, July 23, 1899. D.D., Wo. U., '88. *Publications:* "Systematic Beneficence," 1860; "History of South Salem Presbyterian Church," 1873.

CAMPBELL, Robert Sleeth,

b. Antrim, Guernsey Co., Ohio, Jan. 16, 1823; Mad. C. '50; Al. Sem.; lic. 2nd Ohio Pres. April 12, '54; ord. Iowa Pres. (A. R.) as p. De Witt and Elvira, Iowa, June 12, '56-Oct. 11, '68; Homestead, Ill., Nov. 11, '72-April 10, '78; s. s. Davenport, Iowa, '78-'79. Died, at New Concord, Ohio, Jan. 10, 1880. Mod. Synod of Iowa, '65.

CAMPBELL, Ross Turner,

b. Clifton, Greene Co., Ohio, Dec. 1, 1863; Westm. C. '86; Al. and Xe. Sems.; lic. Mer. Pres. April 15, '90; ord. Chi. Pres. as p. Hanover, Ill., April 19, '92-July 29, '94; Prin. Acad. Pawnee City, Neb., '94—also s. s. Lone Grove, Neb., '02—

CAMPBELL, Thomas,

b. Co. Antrim, Ireland, Feb. 1, 1763; Glas. U. 1786; Whitburn Sem.; lic. Market Hill Pres., 1791; ord. same Pres. (A.) as p. Market Hill, Id., 1798-1806; to America '07; [*A. Ch.*, '07]; supplied '07-'10; deposed, April 17, '10, for denying the appropriation of Christ in saving faith, and the validity of creeds and confessions; org. "Christian Asso.," Sept. 7, '10-June 12, '12; [*Bapt. Ch.*, '12]; in '18 org. the "*Disciples of Christ,*" now known as the "Campbellite Baptist," or "Christian Ch." Died, at Bethany, W. Va., Jan. 4, 1854.

CAMPBELL, William Alexander,

b. near Lancaster, Lancaster Co., Pa., Nov. 26, 1828; Del. C., Newark, Del., '56; Xe. Sem.; lic. Phila. Pres. June 26, '60; ord. Xe. Pres. as p. Clifton, Ohio, Sept. 3, '61-July 31, '77; F. A. Westm. C., New Wilmington, Pa., '77-'91; editor at Des Moines, Iowa, '91-'93; p. Pratt Creek cong. Mt. Auburn, Iowa, Oct. 10, '94-April 6, '98; agt. at Pawnee City, Neb., '98-'01; retired at New Wilmington, Pa.

CAMPBELL, Wilber Allen Kinkead,

b. Morning Sun, Louisa Co., Iowa, Feb. 29, 1868; North West U. '92; Chi. (Presbyn.) and Oberl. Sems.; lic. Oberlin Theo. Depart., May 14, '96; [*Congl. Ch.*, '96]; ord. Ark. V. Asso. '96; p. Danvers, Ill., '96-'97; Pilgrim ch., Hannibal, Mo., '97-'99; [*U. P. Ch.*, '99]; p. Little York, Ill., June 18, 1900-June 16, '01; withdrew from ministry and is in business.

CAMPBELL, William Breaden,

b. Sonora, Butler Co., Pa., June 10, 1870; Wooster U. '94; Al. Sem.; lic. But. Pres. April 11, '96; ord. Steub. Pres. as p. Calcutta, Ohio, July 27, '97-Oct. 7, '02; medical student, Philadelphia, Pa.

CAMPBELL, William Taggart,

b. Antrim, Guernsey Co., Ohio, July 21, 1836; Mon. C. '70; Mon. Sem.; lic. Le Cla. Pres. Feb. 22, '71; ord. R. I. Pres. as p. Little York, Ill., June 14, '71-Dec. 10, '74; 2nd ch., Monmouth, Ill., Feb. 25, '75-Aug. 27, '01; s. s. 2nd ch., Kansas City, Mo., '01-'02; s. s. 1st ch., Kansas City, Mo., '02 —. D.D., Han. C. '83. Member Bd. Education, '75-'78, and Cor. Sec. '78 —. Member Ex. Commis. All. Ref'd Ch's, '92-'96. Mod. Synod of Ill., '77. Delegate to Pan Presbyn. Councils, '92, '04.

CANNING, William Thompson,

b. Ahoghill, Co. Antrim, Ireland, 1824; Belf. C. '45; Belf. Sem.; lic. Ayr Pres. Scot. (Free Presbyn.) '49; to New Brunswick., Can.; ord. as p. Springfield, N. B., Can., '49-'51; to U. S.; [*A. R. Ch.*, '52]; p. Martin, Mich., '53-'57; [*Presbyn. Ch., of Can.*, '58]; p. Douglas, Ont., Can., Oct. 12, '59-'62; Oxford Mills, Ont., Can., '62-'78. Died, at Oxford Mills, Ont., Can., 1896.

CARLILE, William,

b. Shippensburgh, Cumberland Co., Pa., Sept. 4, 1815; Jef. C. '41; Al. Sem.; lic. Big Sp. Pres. April 9, '43; ord. by same Pres. (A. R.) as p. Lower Chanceford and Hopewell, Pa., Oct. 25, '48-May 15, '56; infirm many years. Died, at Shippensburgh, Pa., June 3, 1890.

CARNAHAN, David Todd,

b. St. Clair, Allegheny Co., Pa., July 5, 1820; W. U. of Pa., '40; Al. Sem.; lic. Monon. Pres. Mar. 29, '42; ord. same Pres (A. R.) June 24, '45; p. Mt. Pleasant and Lafayette, Ind., Oct. 8, '45-April 11, '47; 3d ch., Philadelphia, Pa., June 1, '47-Aug. 27, '49; s. s. Pottsville, Pa., '49-'51, and p. same Oct. 25, '51-Sept. 28, '52; s. s. Chambersburgh and Gettysburgh, Pa., '52-'54; [*Presbyn. Ch.*, '54]; p. Baltimore, Md., '55-'62; Gettysburgh, Pa., '62-'66; Bellefield ch., Pittsburgh, Pa., '66-'73; Oil City, Pa., '73-'82; Bridgewater, Pa., '83-'87; Pt. Townsend, Wash., '87-'91; retired at McMinn, Pa., and Perth Amboy, N. J., where he died, April 3, 1901.

CARNAHAN, George Edward,

b. Culmerville, Allegheny Co., Pa., Jan. 27, 1859; Westm. C. '81; Al. Sem.; lic. Al. Pres. April 7, '85; ord. Concor. Pres. as p. Four Mile and Carnahan's Creek congs., Clay Center, Kans., June 15, '86—rel. latter Oct. 10, '92, and also ins. Clay Center, '92—. Mod. Synod of Kans., '92.

CARSON, David,

b. Green Castle, Franklin Co., Pa., Oct. 25, 1799; Jef. C. '19; N. Y. and Phila. Sems.; lic. Phila. Pres. Oct. 8, '23; ord. Mi. Pres. (A.) as p. Big Spring, Pistol Creek and Fork Creek congs., Maryville, Tenn., Nov. 11,

'24-April 13, '34; elected prof. of Bib. Crit. and Ch. Hist. in Can. Sem., Canonsburg, Pa., '34—until his death, at Canonsburgh, Pa., Sept. 25, 1834. *Publication:* "A Review of the Hopkinsian System."

CARSON, David Walker,

b. Maryville, Blount Co., Tenn., Oct. 21, 1830; Jef. C. '47; Can. Sem.; lic. Char. Pres. Jan. 7, '51; ord. same Pres. (A.) as p. Service, Pa., Oct. 5, '52-Sept. 5, '77; 1st ch., Burgettstown, Pa., Oct. 10, '78-Jan. 25, '98; s. s. 2nd ch., Burgettstown, Pa., '98—. D.D., Westm. C., '80. Mod. Gen. Assem., 1881. Member Bd. Freedmen's Miss., '79—. Mod. Synod of Pittsburgh, '72. Director Al. Sem., '68-'72; '75-'76.

CARSON, Ernest Houston,

b. Baltimore, Md., April 14, 1871; W. & J. C. '95; Al. Sem.; lic. Al. Pres. May 4, '97; ord. San Fran. Pres. Jan. 10, '99; s. s. Fowler, Cal., '98-'99; s. s. Newton, Iowa, 1900-'01; s. s. Sugar Grove and Good Hope, Iowa, '01-'02; w. c. Baltimore, Md.

CARSON, James Gillespie,

b. Maryville, Blount Co., Tenn., Feb. 11, 1833; Jef. C. '49; Can. Sem.; lic. Char. Pres. June 22, '55; ord. same Pres. (A.) as p. South Buffalo cong., Buffalo, Pa., Nov. 13, '56-May 10, '67; Canonsburgh, Pa., Oct. 18, '67-Oct. 11, '69; 2nd ch., Xenia, Ohio, Dec. 8, '69-Aug. 18, '02; also prof. Past. Theo. and Hom., Xenia Sem., Xenia, Ohio, '73-'88; w. c. Xenia, Ohio. D.D., Mon. C., '75. Mod. 2nd Synod, '79. Delegate to Pan Presbyn. Council, '96. *Publication:* "The Relation of Church Members to Secret Societies."

CARSON, Ralph Erskine,

b. Baltimore, Md., Dec. 19, 1868; Johns Hopkins U. '90; tea. Phila. Pa., '90-'92; Al. Sem.; lic. Al. Pres. Dec. 18, '94; ord. same Pres. as a miss. to Assiut, Egypt, Sept. 4, '95-May 10, '97; in ill health at Roswell, Ga., and Canonsburgh, Pa., five years; miss to Assiut, Egypt, '02—

CARVER, Thomas Graham,

b. Birmingham, England, 1816; ed., lic. and ord. by *Congl. Union* of Eng. and Wales; to America, '48; [*A. R. Ch.*, '48]; s. s. Fall River, Mass., '48-'49; [*M. E. Ch.*, '49]; '49-'53; [*Epis. Ch.*, '54]. Died, at Harrison, N. Y., 1886.

CASKEY, James Brown,

b. Lexington, Rockbridge Co., Va., 1806; Mi. U. '31; Al. Sem.; lic. 1st Ohio Pres. April 21, '35; ord. same Pres. (A. R.) as p. Russellville and W. Union, Ohio, May 25, '36—rel. latter '38, assuming Ripley; rel. Russellville, '51, and died in the pastorate at Ripley, Ohio, Feb. 9, 1854.

CAW, David,

b. Paisley, Renfrewshire, Scotland, 1804; Glas. U. '25; Seces. Hall; lic. Glas. Pres. '29; ord. by same Pres. (United Seces.) Dec. 15, '30; to America, '32; [*A. R. Ch.*, '32]; p. Broadalbin, N. Y., Feb. 12, '34-May 14, '45; [*United Seces. Ch. of Can.*, '45]; supply, '45-'47; [*U. P. Ch. of Can.*, '47]; p. at Paris, Can., '47-'61; [*Can. Presbyn. Ch.*, '61]; continued p. '61—until his death, Oct. 4, 1864.

CHALMERS, John Thomas,

b. near Charlotte, Mecklenburgh Co., N. C., June 6, 1860; Ersk. C. '78; Due West and Union Sems.; lic. 1st Pres. (A. R. of So.) April 9, '80; ord. by same Pres. as p. Winnsboro, S. C., May 14, '81-Oct. 10, '91; [*U. P. Ch.*, '91]; p. 4th ch., Philadelphia, Pa., Oct. 29, '91-Oct. 4, '95; [*A. R. of So.*, '96]; 1st ch., Charlotte, N. C., April 22, '96—until his death, March 6, 1902. D.D., Mon. C., '98. Member Bd. Min. Relief, '94-'95.

CHALMERS, Thomas Mitchell,

b. near Monmouth, Warren Co., Ill., Dec. 6, 1858; ed. Mon. C.; Al. and Xe. Sems.; lic. K. C. Pres. April 13, '87; ord. Del. Pres. as p. No. Hampden, N. Y., Aug. 20, '89-April 21, '91; Messiah Mission to Israel (Jewish), Chicago, Ill., '94-'01; miss., Pittsburgh, Pa., '02—

CHAMBERS, John,

b. Stewartstown, Co. Tyrone, Ireland, Dec. 19, 1797; ed. Balto. C.; theo. pri.; lic. Phila. Pres. April 12, '24; ord. same Pres. (A. R.) as p. 13th St. ch., Philadelphia, Pa., May 11, '25-Oct. 6, '25; [*Presbyn. Ch.*, '25]; continued p. as Independent ch., until '73, when it became Chambers Memorial ch., and also p. until his death, Sept. 22, 1875. D.D., Pa. U., '63.

CHAMBERS, John Preston,

b. Ballyclare, Co. Antrim, Ireland, 1811; Belf. C. '40; theo. pri.; lic. Lake Pres. Aug. 15, '49; ord. by same Pres. (A. R.) May 9, '50; p. Pine Grove, Pa., Nov. 19, '50-May 20, '52; Middletown, Iowa, June 11, '57-Dec. 14, '62; [*Presbyn. Ch.*, '65]; s. s. Spring Hill, Ill., '70-'72; s. s. Dayton, Wis., '72-'74; s. s. Martinsburgh, Iowa, '74-'76; retired to Belle Plain, Iowa. Died, at Burlington, Iowa, Aug. 9, 1891.

CHAMBERS, William Annan,

b. near Mahoningtown, Lawrence Co., Pa., Nov. 30, 1864; Gro. Cy. C. '89; prof. Gro. Cy. C., '89-'91; Al. Sem.; lic. Al. Pres. May 10, '92; ord. Bea. V. Pres. as p. Ellwood City, Pa., July 11, '93-Jan. 17, '95; Oakdale, Ill., July 23, '95-Dec. 4, 1900; Poland cong., Struthers, Ohio, Dec. 17, 1900— .

CHERRY, Weirich Brimner,

b. New Plymouth, Vinton Co., Ohio, Feb. 24, 1848; Musk. C. '71; Al. Sem.; lic. Al. Pres. April 13, '74; ord. Monon. Pres. as p. Noblestown, Pa., Mar. 26, '78-June 26, '83; Marshalltown, Iowa, May 8, '85-June 11, '86; w. c. New Plymouth, Ohio.

CHILDS, Nathaniel,

b. Chester, Randolph Co., Ill., Mar. 13, 1855; McKendree C. '74; lawyer; Xe. Sem.; lic. So. Ill. Pres. May 1, '93; ord. same Pres. June 28, '94; s. s. Union cong., Sparta, Ill., '94-'96, and p. same Oct. 10, '96-Feb. 9, '99; Paxton, Ill., Oct. 12, '99— Mod. Synod of Ill., 1901.

CHRISTIE, James,

b. New York City, Feb. 20, 1786; Col. C. '06; N. Y. Sem.; lic. N. Y. Class. (D. R.) April 15, '15; ord. Wash. Class. (D. R.) as p. Greenwich, N. Y., Nov. 18, '16-May 4, '18; [*A. R. Ch.*, '18]; p. Newburgh, N. Y., Sept. 6, '18-Oct. 12, '21; [*Cov. Ch.*, '21]; p. Albany, N. Y., June 12, '22-May 30, '30, also Prin. Alb. Acad., '22-'35; p. 1st ch., New York City, Nov. 16, '36-Oct. 15, '56; prof. (Cov.) Sem., Allegheny, Pa., '56-'58; deposed, Nov. 4, '58. Died, in private membership of D. R. Ch., at Brooklyn, N. Y., Nov. 17, 1863. A profound theologian, noted linguist and acknowledged scientist. D.D., Jef. C., '55. Mod. Synod Cov. Ch., 1828, 1849. *Publications:* "Strictures on Dr. J. M. Mason's Plea for Sacramental Communion on Catholic Principles," 1821, pp. 212; many theological and scientific articles.

CHRISTY, David Dunbar,

b. near Portersville, Butler Co., Pa., Sept. 7, 1835; ed. Mad. and Frank. C.; Al. Sem.; lic. 2nd Ohio Pres. (A. R.) April 12, '54; [*Presbyn. Ch.*, '58]; ord. Saltsburg Pres. as p. Washington and Center congs., Home, Pa., July 3, '60-April 8, '63; physician, '63-'66, s. s. Zelienople, Pa., '66-'68; [*U. P. Ch.*, '69]; p. Mountville, Pa., April 11, '71-Oct. 4, '73; physician at Lyndon, Kans., and now retired at Oklahoma City, O. T. M.D.

CHURCH, Francis,

b. Newbury, England, Nov. 3, 1806; ed. Newbury Acad.; teacher in Barbadoes Island, '34-'41; theo. pri.; lic. *Wesly. Meth. Ch.*, '41; miss. to Trinidad, '44-'48; [*Free Presbyn. Ch. Scot.*, '48]; ord. as p. San Fernando, Dec. 7, '48-May 12, '55; [*A. Ch.*, '55]; p. 1st ch., Philadelphia, Pa., Jan. 10, '56—until his death, Feb. 21, 1890. Member Bd. For. Miss., '59-'80.

CLAPPERTON, James B.,

b. Hamden, Delaware Co., N. Y., Nov. 12, 1836; Westm. C. '66; Al. Sem.; lic. Del. Pres. April 28, '68; ord. Arg. Pres. as p. E. Salem, N. Y., June 22,

69-Feb. 14, '76; Ryegate, Vt., June 10, '76-July 3, '81; W. 25th St. ch., New York City, Sept. 5, '82-Oct. 16, '88; Garrattsville and Burlington, N. Y., June 12, '90—rel. former June 28, '98—

CLARK, Alexander Downs,

b. near Bartville, Lancaster Co., Pa., Dec. 23, 1813; Frank. C. '39; Al. Sem.; lic. 2nd Ohio Pres. April 30, '44; Pres'd Frank. C., New Athens, Ohio, '45-'61; ord. 2nd Ohio Pres. (A. R.) Aug. 12, '46; s. s. New Athens, Ohio, '46-'61; prof. Bib. Lit. and Crit., in Al. Sem., '47—and p. 6th ch., Allegheny, Pa., Oct. 15, '61—until his death, April 12, 1884. D.D., Jef. C. '54.

CLARK, James Armstrong,

b. High Chester Mills, Roxburghshire, Scotland, Dec. 4, 1831; ed. Edin. Normal and Frank. C.; Al. Sem.; lic. Monon. Pres. April 15, '57; ord. But. Pres. as p. Mt. Chestnut and Prospect, Pa., April 12, '59—rel. former Feb. 2, '76; ins. Portersville, Pa., May 5, '76-April 9, '88; ins. W. Liberty, Aug. 25, '90—with Prospect—until his death, July 26, 1894.

CLARK, John Baird,

b. near Antrim, Guernsey Co., Ohio, Nov. 18, 1823; Frank. C. '47; Al. Sem.; lic. 2nd Ohio Pres. May 28, '51; ord. Iowa Pres. (A. R.) as p. LeClaire, Iowa, Oct. 19, '54—until his death, by lightning, July 28, 1855.

CLARK, John Barr,

b. near Cadiz, Harrison Co., Ohio, Oct. 9, 1827; Frank. C. '48; Can. Sem.; lic. Musk. Pres. Oct. 1, '51; ord. Char. Pres. (A.) as p. Chartiers cong., Canonsburgh, Pa., May 12, '53-Sept. 4, '60; 2nd ch., Allegheny, Pa., Nov. 1, '60—until his death, Jan. 13, 1872. Colonel in U. S. A.; Cor. Sec. Bd. Freedmen Miss., '64-'70. D.D., Westm. C., '64. Mod. Gen. Assem., 1865. Director Al. Sem., '58-'59. Trustee Al. Sem., '68-'71.

CLARK, James Henderson,

b. near Antrim, Guernsey Co., Ohio, Sept. 14, 1855; Musk. C. '83; Al. Sem.; lic. Musk. Pres. April 20, '86; ord. R. I. Pres. as p. Little York, Ill., Oct. 20, '87-Dec. 3, '89; infirm at Harvey, Ill.

CLARK, John X.,

b. Green Castle, Franklin Co., Pa., June 11, 1782; Dick. C. '05; N. Y. Sem.; lic. Big Sp. Pres. Sept. 12, '09; ord. N. Y. Pres. (A. R.) as p. Pearl St. ch., New York City, May 4, '10-Sept. 30, '17; deposed for intemperance, April 13, '20; restored April 12, '22. Died, at Green Castle, Pa., Sept 13, 1824.

CLARK, Joseph Leal,

b. Kortright, Delaware Co., N. Y., June 20, 1827; Union C. '55; Newb. Sem.; lic. Sar. Pres. (A. R.) May 13, '57; ord. by same Pres. as p. Broadalbin, N. Y., July 22, '58-June 10, '72; s. s. Indianapolis, Ind., '72-'75; p. Kerr Ridge and Plumer congs., Gresham, Pa., Oct. 6, '76-June 4, '83; Adamsville, Pa., July 2, '83-Aug. 8, '95. Died, at Adamsville, Pa., Dec. 19, 1895. D.D., Gro. Cy. C., '90. Mod. Synod of N. Y., '69.

CLARK, Leal Speir,

b. West Galway, Fulton Co., N. Y., Oct. 22, 1874; Gro. Cy. C. '94; Al. Sem.; lic. Lake Pres. April 14, '96; ord. Det. Pres. as p. Southfield, Mich., May 24, '98—

CLARK, Samuel Findley,

b. near Antrim, Guernsey Co., Ohio, April 6, 1837; Mad. C. '59; Al. Sem.; lic. Musk. Pres. April 15, '62; ord. Chi. Pres. as p. Wheatland, Ill., April 13, '65-Oct. 11, '70; 1st ch., Princeton, Ind., Nov. 17, '70-April 16, '74; s. s. Chariton and Albia, Iowa, '75-'77; p. Nassau and White Oak, Iowa, Oct. 4, '78—rel. latter June 13, '82, and former Oct. 18, '92; Homestead cong., Coal Valley, Ill., June 23, '94—

CLARK, Samuel Watt,

b. near Richmond, Jefferson Co., Ohio, May 27, 1816; Beth. C. '43; Al. Sem.; lic. Steub. Pres. April 15, '46; ord. Monon. Pres. (A. R.) as p. St. Clair cong., Calcutta, Ohio, Aug. 3, '47, and East Liverpool, Ohio, '51-Dec. 14, '58. State Representative. Died, at Richmond, Ohio, Mar. 24, 1881.

CLARK, Thomas,

b. Paisley, Renfrewshire, Scotland, Nov. 5, 1720; Glas. U. 1744; also medicine; A. and Burg. Ch. Sems.; lic. Glas. Pres. (Burg.) April, 1748; ord. by same court (Burg.) as miss. p. of Ballibay, Ireland, July 23, 1751-May 16, 1764; to America; bro't his congregation with him and continued as p. New Perth (now Salem), N. Y., 1764-April 11, 1782. [*A. R. Ch.*, 1782]; s. s. Cedar Spring, Little Run and Long Cane, S. C., 1782-1785, and p. same Sept. 8, 1785—until his death, Dec. 26, 1792. M.D., Glas. U. 1746. *Publications:* "Four Letters to His Ballibay Congregation," 1754, pp. 52; "A Pastoral and Farewell Address to his Ballibay Congregation," 1811, pp. 72; "Plain Reasons for the Use of Psalms in Praise."

CLARK, William Howard,

b. West Middletown, Washington Co., Pa., Oct. 17, 1867; Musk. C. '91; Al. Sem.; lic. Musk. Pres. April 4, '93; ord. Lake Pres. Sept. 10, '95; supply; s. s. New Jefferson cong., Germano, Ohio, 1900-'01, and p. same June 11, '01—

CLARKE, George McLeod,

b. Stirling, Stirlingshire, Scotland, 1822; to Nova Scotia; ed. Pictou Acad.; Truro Sem.; lic. Pictou Pres. (Presbyn.) Mar. 17, '51; ord. by same court as p. Shelburne, N. S., Sept. 11, '53-'68; to States; [*U. P. Ch.*, '68]; p. East Boston, Mass., Oct. 8, '69-July 11, '70; [*Presbyn. Ch., Can.*, '71;] p. New Edinburgh, Ont., Can., Dec. 16, '79-Dec. 6, '92; retired to Halifax, N. S., where he died, 1896.

CLARKE, Matthew,

b. Pittsburgh, Pa., Aug. 10, 1823; Jef. C. '48; Al. Sem.; lic. Monon. Pres. Mar. 26, '51; ord. Blairs. Pres. (A. R.) as p. New Alexandria and Blairsville, Pa., Aug. 16, '53-May 1, '55; Bloomington, Ill., Oct. 30, '56-May 31, '63; La Porte, Ind., Oct. 6, '65-Sept. 30, '68; prof. Kenyon C., Gambier, Ohio; s. s. Chase City and Norfolk, Va., '78-'86; Prin. High Sch., Hyde Park, Chicago, Ill.; retired at Chicago, Ill. Mod. Synod of Ill., '61.

CLARKSON, James,

b. Abernethy, Perthshire, Scotland, 1738; Edin. U. 1764; Anti-Burg. Hall; lic. Glas. Pres. (A. Anti-Burg.) 1770; ord. by same court, July 14, 1772; to America; [*A. Ch.*, 1773]; p. Muddy Creek cong., Muddy Creek Forks, Pa. (now Guinston), Aug. 25, 1773-Mar. 4, '08. Died, at Muddy Creek Forks, Pa., Oct. 30, 1811. Mod. Synod A. Ch., 1802.

CLARKSON, Thomas Beveridge,

b. Guinston, York Co., Pa., 1794; ed. Jef. C.; Ser. Sem.; lic. Phila. Pres. April 4, '20; ord. by same Pres. (A.) Aug. 13, '22; p. McConnellsburgh and Mercersburgh, Pa., Oct. 8, '23-Dec. 14, '27. Died, near Mercersburgh, Pa., March 17, 1836.

CLAYBAUGH, Joseph,

b. near Emmittsburgh, Frederick Co., Md., July 1, 1803; Jef. C. '22; theo. pri.; lic. Ohio Pres. May 26, '24; ord. by same Pres. (A. R.) as p. Chillicothe, Ohio, May 18, '25-May 25, '39; prof. Oxford Sem., '40—and p. Oxford, Ohio, Sept. 10, '40—until his death, Sept. 9, 1855. D.D., Mi. U., '41. *Publications:* "The Christian Profession;" many sermons in Church periodicals.

CLAYBAUGH, William McFarland,

b. Chillicothe, Ross Co., Ohio, July 16, 1837; ed. Mi. U.; Oxf. and Al. Sems.; lic. 1st Ohio Pres. Jan. 4, '60; ord. Le Cla. Pres. as p. Iowa City, Iowa, April 11, '61-Oct. 10, '62; Hartford, Conn., April 30, '63-Feb. 4, '65; S. Boston, Mass., April 18, '65-Oct. 10, '67; [*Presbyn. Ch.*, '68];

Lima, Ohio, '68-'69; Van Wert, Ohio, '69-'71; Buck Creek cong., near Urbana, Ohio, '71-'88; s. s. Bellefontaine, Ohio, '89-'91; Neoga, Ill., 91-'94; evan. in Chicago, Ill., '94—until his death, April 13, 1898.

CLELAND, Charles Samuel,

b. Owatonna, Steele Co., Minn., Dec. 17, 1863; Mon. C. '87; Xe. Sem.; lic Sid. Pres. Jan. 21, '90; ord. Le Cla. Pres. as p. Le Claire Prairie, Iowa, April 29, '90-Feb. 20, '94; 2nd ch., Philadelphia, Pa., April 17, '94—. Member Bd. For. Miss., '94—. Mod. Synod of N. Y., 1900. Mod. Synod of Iowa, '93. Director Al. Sem., '96-'99. Delegate to Ecumen. Miss. Conference, 1901.

CLELAND, David Martin,

b. Delhi, Delaware Co., N. Y., July 2, 1858; Mon. C. '82; Al. Sem.; lic. Sid. Pres. April 8, '85; ord. Monon. Pres. April 27, '86; p. Mt. Washington ch., Pittsburgh, Pa., Dec. 28, '86-Oct. 9, '87; Aledo, Ill., April 5, '88-Sept. 2, '89; So. Henderson, Ill., April 1, '90-June 30, '95; Ellwood City, Pa., Aug. 27, '95-Aug. 25, '01; agt. Home for Orphan Children, Oakdale, Pa., '01-'02; s. s. Gladden cong., Gradatim, Pa., '02—

CLELAND, Ebenezer Erskine,

b. Delhi, Delaware Co., N. Y., Aug. 13, 1853; Mon. C. '72; Xe. and Al. Sems.; lic. Xe. Pres. May 23, '76; ord. Sid. Pres. as p. Sugar Run and Unionville congs., New California, Ohio, Nov. 12, '78—rel. latter Oct. 10, '92, and former April 1, '96; Lebanon and East Union congs., Creighton, Ohio, July 27, '96—

CLELAND, John Wilson,

b. Delhi, Delaware Co., N. Y., June 7, 1855; Mon. C. '79; Xe. Sem.; lic. Sid. Pres. April 11, '82; ord. Col. Sps. Pres. as p. Platte Valley and Clearfield, Iowa, Oct. 15, '83-Mar. 30, '87; Wilton cong., Peotone, Ill., Sept. 17, '87-Sept. 10, '93; Supt. "Home for Orphan Children," Oakdale, Pa., '95— Mod. Synod of Ill., '92.

CLELAND, William Johnson,

b. Portersville, Butler Co., Pa., Feb. 14, 1814; ed. pri.; Can. Sem.; lic. Ohio Pres. July 7, '41; ord. Alb. Pres. (A.) as p. 2nd ch., New York City, May 18, '43-April 8, '46; W. Delhi, N. Y., June 10, '47-June 11, '63; s. s. Wilton, Freeborn and Owatonna, Minn., '63-'64; s. s. Wilton, Minn., '64—until his death, Aug. 31, 1876.

CLEMENTS, Alexander,

b. Creevy, Co. Tyrone, Ireland, 1819; Belf. C. '43; Belf. Sem.; lic. Dungannon Pres. '47; to America, '48; [*A. Ch.*, '48]; ord. N. Y. Pres. as p.

4th ch., New York City, May 25, '48-Sept. 14, '53; [*A. R. Ch.*, '53]; continued as p. 28th St. ch. until '59; [*Presbyn. Ch.*, '59]; p. New York City, '59—until his death, Oct. 24, 1868.

CLOKEY, Alexander Wilson,

b. Mt. Pleasant, Jefferson Co., Ohio, June 19, 1842; Wit. C. '64; Xe. Sem.; lic. Xe. Pres. April 10, '67; ord. Ind. Pres. Jan. 23, '68; s. s. Indianapolis, Ind., '68-'69; p. Aledo, Ill., Oct. 11, '69-July 18, '72; Hamilton, Ohio, June 16, '74-June 20, '76; [*Presbyn. Ch.*, '76]; p. Troy, Ohio, '77-'80; s. s. New Carlisle, Ohio, '83-'85; p. Wakefield ch., Germantown, Pa., '86-'89; 2nd ch., Zanesville, Ohio, '89-'92; Galion, Ohio, '96-1901; Glenville, Ohio, '01—. D.D., Wit. C., '90.

CLOKEY, Joseph,

b. near Paxtang, Dauphin Co., Pa., Dec. 25, 1801; Jef. C. '22; Can. Sem.; lic. Char. Pres. July 4, '26; ord. Musk. Pres. (A.) as p. Belmont, McMahon's Creek and Mt. Pleasant congs, Key, Ohio, Sept. 18, '27—rel. former two '36, added Piney Fork, '36-'41, and rel. third Oct. 10, '47; [*A. R. Ch.*, '47]; p. St. Clair cong., Mt. Lebanon, Pa., April 10, '48-Jan. 4, '55; Springfield, Ohio, Mar. 8, '55-April 10, '75; prof. Hom. and Past. Theo., in Xenia Sem., Xenia, Ohio, '59-'74; retired at Springfield, Ohio, where he died, Dec. 8, 1884. D.D., Westm. C., '59. Mod. Synod A. Ch., 1835, of Gen. Synod A. R. Ch., 1856, and Gen. Assem., 1860. Member Bd. Home Miss., '59-'63. Director Al. Sem., '42-'55.

CLOKEY, Joseph Waddell,

b. Mt. Pleasant, Jefferson Co., Ohio, Feb. 22, 1839; Jef. C. '62; Xe. Sem.; lic. Xe. Pres. Mar. 31, '63; ord. Steub. Pres. as p. Steubenville, Ohio, Sept. 6, '64-Dec. 28, '68; Richmond, Ind., April 28, '70-June 25, '72; [*Presbyn. Ch.*, '72]; p. Middletown, Ohio, '73-'78; New Albany, Ind., '78— D.D., Wit. C., and Han. C., '88. Director Al. Sem., '68-'69.

COCHRAN, David Calhoun,

b. near Hopedale, Harrison Co., Ohio, Aug. 1, 1814; Frank. C. '42; Al. Sem.; lic. Steub. Pres. April 30, '45; ord. Mansf. Pres. (A. R.) July 17, '49; p. Ellisville and Marietta, Ill., July 10, '51-Oct. 8, '56; Twin Grove, Ill., April 11, '57-Aug. 8, '62; s. s. Center, Kans., '66-'68; retired to Summit, Kans., where he died, Oct. 30, 1883.

COCHRAN, Matthew Ray,

b. Indiana, Indiana Co., Pa., Feb. 11, 1861; Tarkio C. '89; Xe. and Al. Sems.; lic. Col. Sps. Pres. April 1, '91; ord. No. Platte Pres. April 13, '93; p. Harrisburg and Gehring, Neb., July 8, '93-June 27, '94; s. s. St. Charles, Iowa, '95-'97; s. s. Cuba, Mo., '01-'02; w. c. De Witt, Ark.

COCHRAN, William Franklin,

b. Mill Brook, Mercer Co., Pa., May 30, 1864; Gro. Cy. C. '90; Al. Sem.; lic. But. Pres. Mar. 12, '92; ord. Colo. Pres. Oct. 3, '93; p. Elvira, Iowa, Sept. 4, '94-Aug. 13, '95; s. s. Adams cong., Prescott, Iowa, '96-'98; p. Unity and Guernsey, Iowa, Oct. 27, '98-Dec. 3, 1900; s. s. Caledonia, Wis., '01—

COCKINS, James McBride,

b. Hickory, Washington Co., Pa., Oct. 24, 1843; Westm. C. '65; Xe. and Al. Sems.; lic. Sid. Pres. April 10, '67; ord. Monon. Pres. as p. 4th ch., Pittsburgh, Pa., Oct. 6, '68-May 3, '71; [*Presbyn. Ch.*, '71]; s. s. 2nd ch., Cedar Rapids, Iowa, '71-'74; p. Lawrence, Kans., '74-'79; Ripley, Ohio, '80-'84; s. s. Santa Barbara, Cal., '84-'90; p. Cape May City, N. J., '91-'00; s. s. Swedesboro cong., Cape May City, N. J., '01-'02; w. c. Los Angeles, Cal.

COCKINS, Vincent,

b. Hickory, Washington Co., Pa., Sept. 13, 1827; Jef. C. '46; Al. Sem.; lic. Monon. Pres. Mar. 27, '49; ord. by same Pres. (A. R.) as p. 4th ch., Pittsburgh, Pa., Dec. 31, '50—until his death, Dec. 16, 1851. Director Al. Sem., '51-'51. *Publication:* "The Christian—A Living Sacrifice."

COLEMAN, Archibald B.,

b. near Clarksburgh, Indiana Co., Pa., Nov. 15, 1830; Westm. C. '59; Al. Sem.; lic. Conem. Pres. April 10, '61; ord. by same Pres. July 8, '62; p. Lebanon cong., Molino, Tenn., July 10, '67-Sept. 29, '02; w. c. Elder's Ridge, Pa.

COLEMAN, William M.,

b. ——— ———Ireland, ——— ———; Frank. C. '54; Xe. Sem.; lic. Al. Pres. (A.) June 11, '57; ord. Monon. Pres. as p. Birmingham, Pa., April 12, '59-June 29, '75; West Alexander, Pa., Dec. 4, '77— Member Bd. Freedmen's Miss., '70-'74. Mod. Synod of Ohio, '89.

COLLINS, David Wallace,

b. Xenia, Greene Co., Ohio, Mar. 31, 1823; Frank. C. '45; Can. Sem.; lic. Mi. Pres. June 20, '48; ord. No. Ind. Pres. (A.) Aug. 11, '49; p. Dalton, Ohio, Jan. 25, '50-April 20, '52; Ontario and Mansfield, Ohio, June 23, '54-April 4, '64; Conemaugh and Blairsville, Pa., Dec. 9, '65—rel. former '74, and latter April 11, '82; editor *Christian Instructor,* Philadelphia, Pa., '82-'98. Died, in Philadelphia, Pa., Nov. 1, 1898. D.D., Westm. C., '75. Member Bd. For. Miss., '82-'98. Member Ex. Commis. All. Ref'd Ch's., '92-'95. Delegate to Pan Presbyn. Councils of '92 and '96.

Mod. Synod of Pittsburgh, '67. Mod. Synod of N. Y., '97. Director Al. Sem., '68-'82. *Publication:* "Musical Instruments in Divine Worship Condemned by the Word of God," 1881, pp. 100.

COLLINS, Frank Alonzo,

b. Espyville, Crawford Co., Pa., Feb. 23, 1864; Al. C. '90; Al. Sem.; lic. Monon. Pres. Mar. 27, '94; ord. Vt. Pres. as p. Ryegate, Vt., June 15, '95—

COLLINS, Isaac Wright,

b. Espyville, Crawford Co., Pa., Aug. 25, 1833; Westm. C. '59; Al. Sem.; lic. Lake Pres. May 8, '61; ord. Chi. Pres. as p. Noshonoc and West Salem, Wis., Mar. 2, '63—until his death, May 20, 1865.

COLLINS, Joseph Alexander,

b. Xenia, Greene Co., Ohio, April 9, 1829; Frank. C. '52; Can. and Xe. Sems.; lic. Xe. Pres. June 18, '56; ord. Shen. Pres. as p. Shenango, Pa., Aug. 10, '57-Sept. 15, '63; co-editor *Presbyterian Witness,* Cincinnati, Ohio, '65-'68; p. Americus and Emporia, Kans., June 15, '70—rel. latter April 10, '73, and former Aug. 21, '84; co-editor *Christian Instructor,* Philadelphia, Pa., '84-'89; same at Chicago, Ill., '89-'98, and s. s. 4th ch., Chicago, Ill., '92-'98; s. s. 5th ch., Philadelphia, Pa., '99-'01. Editor *Christian Instructor,* Philadelphia, Pa., '98—. D.D., Musk. C., '93. Mod. Synod of Kans., '72. Delegate to Pan Presbyn. Council, '99. Delegate to Ecumen. Miss. Conference, 1901.

COLLINS, Samuel,

b. Xenia, Greene Co., Ohio, Sept. 23, 1821; Frank. C. '42; Can. Sem.; lic. Mi. Pres. July 1, '46; ord. same Pres. (A.) Sept. 10, '47; miss. residing at Yorkville, Wis., '47-'60; p. Madison, Ind., Feb. 10, '60-April 11, '67; miss. Nashville, Tenn., '67-'68; Supt. Bd. Pub., Pittsburgh, Pa., '69-'80; s. s. Ohio cong., New Sheffield, Pa., '74-'80, also Cross Creek cong., Collier, W. Va., '77-'80; p. East Palestine, Ohio, April 10, '80-Dec. 31, '81; s. s. New Alexandria, Pa., '96—. Resides in Allegheny, Pa. D.D., Musk. C., '78. Mod. 2nd Synod, '66.

COLVIN, Jesse Snyder,

b. New Haven, Hamilton Co., Ohio, June 17, 1855; Mon. C. '80; Xe. Sem.; lic. Chi. Pres. April 5, '82; ord. Kans. Pres. as p. North Cedar, Kans., June 27, '83-June 12, '88; s. s. Horton, Kans., '88-'92; p. Mission Creek cong., Bookwalter, Neb., June 22, '92—

COMIN, Clark Wallace,

b. Rix Mills, Muskingum Co., Ohio, Aug. 17, 1863; Musk. C. '85; Xe.

Sem.; lic. Musk. Pres. Aug. 16, '87; ord. Char. Pres. as p. Pigeon Creek cong., Eighty Four, Pa., Sept. 10, '89-April 8, '02; w. c. New Concord, Ohio.

COMIN, Howard Vernon,

b. Oskaloosa, Mahaska Co., Iowa, Mar. 8, 1868; Amity C. '92; Xe. Sem.; lic. Col. Sps. Pres. May 1, '94; ord. Colo. Pres. as p. Loveland, Colo., Dec. 3, '95-Oct. 12, '99; s. s. Wildomar, Cal., '99-1900; p. Oskaloosa, Iowa, Nov. 1, 1900— Mod. Synod of Neb., '98.

COMIN, John,

b. Antrim, Co. Antrim, Ireland, Oct. 13, 1815; Musk. C. '47; Al. Sem.; lic. 2nd Ohio Pres. May 8, '49; ord. same Pres. (A. R.) as p. Salt Creek and East Union congs., Rix Mills, Ohio, May 28, '51—rel. latter '60—p. former until his death, June 18, 1887. D.D., Musk. C., '71. Mod. Synod of Ohio, '62. Director Al. Sem., '69-'75. Delegate to Pan Presbyn. Council, 1880.

COMIN, Walter Gibson,

b. Oskaloosa, Mahaska Co., Iowa, Jan. 9, 1870; Amity C., '99; Al. Sem.; lic. Col. Sps. Pres. July 17, '01; ord. Wis. Pres. as p. Vernon, Wis., June 10, '02—

CONNELLY, Henry,

b. Newville, Cumberland Co., Pa., Nov. 5, 1798; Wash. C. '24; Al. and Prince. Sems.; lic. Monon. Pres. April 30, '29; ord. N. Y. Pres. (A. R.) as p. Bloomingburgh, N. Y., Sept. 21, '32-Aug. 24, '48; Prin. Acad. Newburgh, N. Y., '48-'53; agt. Am. Colo. Soc., '54-'61; Prin. Acad. Goshen, N. Y., '62-'68. Died, at Newburgh, N. Y., Aug. 8, 1868. *Publication:* "An Amended Edition of the Psalms in Metre."

CONNER, Abijah,

b. Mt. Lebanon, Allegheny Co., Pa., Feb. 8, 1830; ed. Frank. C.; Al. Sem.; lic. Monon. Pres. April 13, '59; ord. Wh. Pres. as p. Short Creek, Tent and Middle Wheeling, W. Va., Oct. 16, '60-April 14, '63; miss. Memphis, Tenn., '63-'64; p. 2nd ch., Washington, Iowa, Mar. 10, '65-Oct. 18, '69. Died, at Washington, Iowa, Mar. 7, 1870.

CONNER, William,

b. Mt. Lebanon, Allegheny Co., Pa., May 17, 1799; ed. Jef. C.; theo. pri.; lic. Monon. Pres. April 14, '36; ord. same Pres. (A. R.) as p. Unity, Pa., April 12, '37, and Beulah, Pa., Oct. 10, '44—rel. Unity, April 23, '49, and ins. Bethel, April 23, '49-April 25, '52; rel. Beulah, April 10, '57; Blairsville, Pa., May 4, '58, and ins. Conemaugh, April 16, '59—until his death, at Jacksonville, Pa., Sept. 28, 1863.

COOK, Jacob Lincoln,

b. Athens, McMinn Co., Tenn., ——— ———; Knoxv. C. '88; Al. Sem.; lic. Al. Pres. April 9, '90; ord. Tenn, Pres. Mar. 31, '93; Prin. Acad. and p. Athens, Tenn., April 12, '93-June 25, 1900; s. s. and Pres'd Normal and Indus. C., Henderson, N. C., 1900—

COOKE, William,

b. Londonderry, Co. Londonderry, Ireland, 1832; Frank. C. '56; Al. Sem.; lic. Wh. Pres. April 4, '57; ord. Mon. Pres. as p. Homestead, Ill., Nov. 10, '59-April 8, '70; Scotch Hill cong., Harrisville, Pa., July 14, '73-April 1, '80; retired at Grove City, Pa., where he died, Aug. 27, 1902.

COOLEY, Walter Parry,

b. near Xenia, Greene Co., Ohio, June 23, 1865; ed. Mon. C.; Xe. Sem.; lic. Xe. Pres. April 28, '96; ord. 1st Ohio Pres. as p. Sycamore and Hopkinsville, Ohio, Sept. 14, '97-Oct. 30, 1900; Mumford, N. Y., Dec. 6, 1900—

COON, Reune Runyon,

b. near Somerville, Somerset Co., N. J., June 11, 1815; ed. Acad.; Oxf. Sem.; lic. 1st Ohio Pres. Oct. 18, '40; ord. Ind. Pres. (A. R.) as p. Providence, Frankfort and Mt. Hope, Ind., May 4, '42-May 9, '48; Harmony, Ill., May 30, '48-Oct. 11, '54; [*Bapt. Ch.*, '55]; p. Sublette, Ill., for many years. *Publication:* "Future and Endless Punishment," 1850, pp. 368.

COON, Samuel McClarty,

b. New Texas, Allegheny Co., Pa., Jan. 3, 1816; Frank. C. '38; Al. Sem. (Presbyn.); lic. Ohio Pres. (Presbyn.) Oct. 18, '44; ord. by same Pres. April 1, '45; miss. (Presbyn.) Can., '45-'48; [*A. R. Ch.*, '49]; p. Bethel, Mechanicsburgh and Union congs., Brush Valley, Pa., Jan. 4, '50-April 8, '55; Lisbon and Vernon, Wis., Oct. 11, '55-April 10, '62; miss. Natchez, Miss., '64-'65; s. s. Savannah, Ohio, '66-'71; p. Salineville and Mechanicstown, Ohio, Dec. 17, '71-April 12, '82. Died, at Pittsburgh, Pa., Oct. 1, 1886.

COOPER, Daniel Austin,

b. New Sheffield, Beaver Co., Pa., ——— ———; teacher; Xe. Sem. and pri.; lic. P'gh. Pres. Mar. 2, '97; ord. Concor. Pres. April 6, '98; p. Carnahan's Creek and Idana, Kans., Oct. 6, '98—. Mod. Synod of Kans., 1900.

COOPER, Ebenezer Calvin,

b. Cutler, Perry Co., Ill., Oct. 23, 1842; Mon. C. '62; Mon. Sem.; lic. Kans. Pres. June 20, '67; ord. same Pres. Mar. 18, '69; home miss. Kans., '69-'79; p. Lincoln and Pretty Prairie, Kans., Aug. 5, '79-April 9, '85; Anthony, Kans., June 17, '85-July 13, '87; w. c. Kingman, Kans.

COOPER, James Henry,

b. Fayetteville, Fayette Co., Ind., May 3, 1835; Mi. U. '61; soldier: Xe. and Phila. Sems. (R. P.); lic. Ohio Pres. (R. P.) April 6, '64; ord. Chi. Pres. (R. P.) as p. Mt. Vernon, Iowa, Sept. 12, '66-Nov. 8, '67; Morning Sun, Ohio, Nov. 10, '67-May 12, '70; [*U. P. Ch.*, '70]; continued p. until Oct. 10, '74; s. s. Topeka, Kans., '75-'76; [*Presbyn. Ch.*, '76]; p. Mt. Vernon, Iowa, '76-'82; F. A. Coe C., Cedar Rapids, Iowa, '82-'84; miss. in South, '84-'87; s. s. Mechanicsville, Iowa, '87-'88; s. s. Hanging Rock and Red Oak, Ohio, '89-'96; Harrisburg, Ill., '96-1900; w. c. Oxford, Ohio. *Publications:* Editor *Presbyterian Pulpit*, '73-'74; numerous magazine articles.

COOPER, Joseph Tate,

b. Baltimore, Md., Dec. 26, 1813; Jef. C. '34; Can. Sem.; lic. Phila. Pres. July 4, '38; ord. same Pres. (A.) as p. 2nd ch., Philadelphia, Pa., Sept. 25, '39-Aug. 15, '71; prof. Didac. and Prolem. Theo., Al. Sem., Allegheny, Pa., '71—until his death, Aug. 22, 1886. D.D., Jef. C., '49. LL.D., Westm. C., '85. Mod. Synod of N. Y., '58. A sound theologian, proficient scholar and vigorous writer. Editor *Evangelical Repository*, '40-'68; co-editor *Christian Instructor*, '68-'71. Delegate to Pan Presbyn. Council, '77. Mod. Synod A. Ch., 1848, 1858, and Gen. Assem., 1862. Member Bd. For. Miss., '59-'75, and Freedmen's Miss., '75-'86. *Publications:* "Lectures on Odd Fellowship," 1853, pp. 252; "The Spiritual Arithmetic," 1858, pp. 247; "Inquiro Vindicated (Webster controversy), 1843, pp. 45; "Ministerial Consecration," 1861; "The Friends of Inspired Psalmody Defended," 1850, pp. 28; "Answers to Questions Without Answers;" "Sketch of William Bruce, D.D.," 1881, pp. 100; many contributions to religious papers.

COOPER, Robert Elmer,

b. Beaver, Beaver Co., Pa., Oct. 2, 1876; Westm. C. '98; Al. Sem.; lic. But. Pres. April 10, 1900; ord. same Pres. May 20, '01; s. s. Hooper and Washtucna, Wash., '01—

COOPER, William James,

b. Paris, Washington Co., Pa., July 13, 1842; Mon. C. '70; Mon. and Al. Sems.; lic. Frankf. Pres. July 25, '71; ord. Al. Pres. as p. Mt. Nebo cong., Emsworth, Pa., June 9, '74-April 14, '77; Reynoldsville, Pa., Aug. 8, '78-Mar. 25, '80; Paris, Pa., June 15. '80-April 9, '89; Clinton and Shiloh congs., Butler, Pa., Sept. 3, '89—

CORNES, Henry Nelson,

b. Yeddo, Japan, May 9, 1870; Parsons C. '92; Xe. Sem.; lic. Col. Sps. Pres. May 1, '94; ord. Om. Pres. April 15, '96; s. s. Lisbon cong., Templeton, Wis., '97—

COSBY, James Alexander,

b. North Salem, Guernsey Co., Ohio, Sept. 1, 1864; Musk. C. '87; Al. Sem.; lic. Musk. Pres. April 16, '89; ord. Paw. Pres. as p. Parks and Benkleman, Neb., Sept. 9, '90-June 21, '93; s. s. Aurora, Ill., '93-'95, and p. same May 6, '95—. Mod. Synod of Ill., '98. *Publications:* "A Farewell Sermon," 1893; "The Boundless Wealth of the Christian," 1893, pp. 6; "Suggestions and Exercises," in the Junior Normal Lessons; Junior Sec. and writer on Junior work.

COTTON, John Adams,

b. Sidell, Clay Co., Ky., July 13, 1865; Knoxv. C. '98; Al. Sem.; lic. Tenn. Pres. June 11, '99; ord. same Pres. June 26, 1901; teacher and s. s. Cleveland, Tenn., '99—

COURTNEY, John Paul,

b. North Liberty, Mercer Co., Pa., Dec. 19, 1861; Gro. Cy. C. '92; Al. and Xe. Sems.; lic. But. Pres., Mar. 27, '94; ord. Det. Pres. as p. Martin, Mich., Sept. 11, '95-Dec. 29, '97; s. s. 8th ch., Chicago, Ill., '98-'99, and p. same July 20, '99-June 11, '01; w. c. Slippery Rock, Pa.

COUTTS, David,

b. Stirling, Stirlingshire, Scotland, 1801; Edin. U. '29; Selkirk Sem.; lic. Edin. Pres. '31; to Canada; ord. Stamfd. Pres. (A.) as p. Esquining, Can., June 13, '36-Oct. 10, '42; [*United Seces. Ch., Can.,* '42]; took cong. with him continuing p. '42-'47; [*U. P. Ch., Can.,* '47]; p. Mayfield, Can., '47-'61; [*Presbyn. Ch., Can.,* '61]; p. Chinquassy cong., Mayfield, Can., '61—until his death, Aug. 6, 1866.

COVENTRY, William Ramsey,

b. Frankfort Springs, Beaver Co., Pa., Nov. 11, 1873; Gro. Cy. C. '97; Al. and Xe. Sems.; lic. Frankft. Pres. April 11, '99; ord. same Pres. Oct. 16, 1900; miss. to Tanta, Egypt, 1900-'01; Cairo, Egypt, '01—

COWAN, James Patton,

b. Richland, Rush Co., Ind., May 16, 1847; Mi. U. '70; Xe. Sem.; lic. Ind. Pres. Sept. 5, '72; ord. Des M. Pres. as p. Des Moines, Iowa, June 14, '74-April 13, '78; 1st ch., Indianapolis, Ind., July 7, '80-Oct. 7, '92; s. s. Woodruff Ave. ch., Indianapolis, Ind., '93-'99, and p. same April 4, '99—. D.D., Musk. C., '91. Mod. 2nd Synod, '86.

COWPER, James Steenson,

b. Dunfermline, Fifeshire, Scotland, 1822; Union C. '47; Newb. Sem.; lic. N. Y. Pres. May 22, '50; ord. Wash. Pres. (A. R.) as p. Oxbow, N. Y., Jan. 22, '52-April 4, '54; returned to Scot.; [*Free Ch.,* '55]; p. No. Queensferry, Scot., '55—until his death, Oct. 12, 1866.

COX, William Robert,

b. Tarentum, Allegheny Co., Pa., Feb. 24, 1850; ed. Westm. C.; Al. Sem.; lic. Brookv. Pres. April 11, '76; ord. Cleve. Pres. as p. Liberty, Ohio, May 1, '77-May 1, '80; Red Oak, Iowa, June 2, '80, and Indian Creek, Iowa, June 1, '82-Aug. 31, '86; Lenox, Iowa, Nov. 1, '86-Mar. 27, '89; Rushville, Neb., June 28, '89-June 25, '95; Ottawa, Kans., Mar. 3, '96-Aug. 24, '97; s. s. 2nd ch., Topeka, Kans., '97-'98; p. Little York, Ill., Sept. 20, '98-Nov. 16, '99; s. s. Whatcom, Wash., '99 -

---

CRABBE, Henry Wilson,

b. Canonsburgh, Carroll Co., Ohio, May 21, 1839; Westm. C. '65; Xe. Sem.; lic. Sid. Pres. April 10, '67; ord. Ind. Pres. as p. Shiloh, Ind., April 22, '68-April 10, '69; St. Louis, Mo., May 4, '69-Sept. 14, '72; Buffalo, N. Y., May 18, '73-Dec. 11, '84; 1st ch., Mercer, Pa., Aug. 25, '85-Sept. 27, '87; s. s. 1st ch., Los Angeles Cal., '88-'93; s. s. 2nd ch., Los Angeles, Cal., '94-'01, and p. same July 10, '01—. Mod. Synod of Pacific, '91.

CRAIG, Abraham,

b. Ballyclare, Co. Antrim, Ireland, 1770; Dick. C. 1795; theo. pri.; lic. Pa. Pres. 1799; ord. same Pres. (A. R.) as p. Cynthiana, Ky., 1800-'06; Jonathan's Creek, Crooked Creek and Rush Creek, Ohio, '08-'23; suspended, May 6, '29; supply and teacher. Died, at Cedarville, Ohio, Sept. 12, 1855.

CRAIG, John,

b. Ballynahinch, Co. Down, Ireland, 1744; ed. Edin. U.; Selkirk Sem.; lic. Eastern Pres. (Id.) 1769; ord. same Pres. (A.) as p. Ballyclaber, Ireland, 1770-1792; to America 1793; s. s. Big Spring cong., Newville, Pa., 1793—until his death, May 14, 1794.

CRAIG, John Liggett,

b. Allegheny, Pa., Dec. 7, 1828; Jef. C. '47; Al. Sem.; lic. Monon. Pres Mar. 26, '51; ord. Ind. Pres. (A. R.) Oct. 12, '54; p. Princeton, Ind., Dec. 30, '54—until his death, July 11, 1865, at Macon, Ga., while chaplain in U. S. A.

CRAIG, Kenneth M.,

b. Scotland; * * * lic. N. Y. Pres. April 11, '92; ord. Cale. Pres. as p. Howard cong., Towlesville, N. Y., Oct. 17, '93-June 22, '97; [*Presbyn. Ch.*, '97]; s. s. Bath, N. Y., '97-'98; p. Sayre, Pa., '98—

CRANE, James Clark,

b. Nassau, Rensselaer Co., N. Y., 1788; ed. Union C.; N. Y. Sem.; lic. N. Y. Pres. '16; ord. by same Pres. (A. R.) May 7, '17; home miss. '17-'20; [*Presbyn. Ch.*, '22]. * * * Died, at Elizabeth, N. J., July 18, 1848.

CRAWFORD, Archibald,

b. Newton-Hamilton, Co. Armagh, Ireland, Sept. 24, 1836; Antioch C. '58; Auburn Sem.; lic. Cayuga Pres. (Presbyn.) Sept. 3, '61; returned to Id.; ord. Cavan Pres. (Presbyn.) as p. Cootehill, Id., Oct. 15, '64-Oct. 17, '68; to America; [*U. P. Ch.*, '69]; p. Newark, N. J., Oct. 1, '69-April 1, '77; 4th ch., Philadelphia, Pa., May 3, '79-Oct. 30, '83; returned to Id., '92. Died, at Warren Point, Ireland, Feb. 7, 1893.

CRAWFORD, Harry Hosick,

b. Venice, Washington Co., Pa., July 3, 1868; Gen. C. '89; Xe. Sem.; lic. Keo. Pres. April 3, '92; ord. same Pres. June 6, '93; p. Spring Hill, Ind., Nov. 27, '93-April 2, '95; Beaver, Pa., Oct. 22, '95-Aug. 14, 1900; Argyle, N. Y., Dec. 18, 1900—.

CRAWFORD, John,

b. Argyle, Washington Co., N. Y., May 8, 1827; Union C. '47; Newb. Sem.; lic. Wash. Pres. May 30, '52; med. Jef. C. Phila., Pa.; ord. Wash. Pres. (A. R.) as miss. to Damascus, Syria, April 13, '57—. D.D. M.D., Jef. C. '55.

CRAWFORD, Luke Irwin,

b. near Pittsburgh, Pa., Aug. 3, 1834; Westm. C. '58; Al. Sem.; lic. Mer. Pres. April 4, '61; ord. Le Cla. Pres. as p. Wyoming, Iowa, June 16, '64-April 13, '69; Utica, Sandy and Sandy Lake, Pa., July 1, '70—rel. Utica April 9, '73, Sandy July 10, '74, and Sandy Lake Aug. 12, '79; editor. Died, at Sandy Lake, Pa., Oct. 27, 1890.

CREE, John,

b. Perth, Perthshire, Scotland, 1754; Glas. U. 1778; A. Hall; lic. Glas. Pres. (A.) 1786; to America, 1790; [*A. Ch.*, 1790]; ord. N. Y. Pres. as p. New York City, Oct. 12, 1792-Oct. 10, 1795; Timber Ridge, Ebenezer and James River congs., near Lexington, Va., 1796-'03; s. s. Fairfield and Donegal, Pa., '03—until his death, April 1, 1806.

CRESWELL, Robert Johnson,

b. Fairview, Marshall Co., W. Va., July 23, 1844; Westm. C. '69; Newb. Sem.; lic. Tenn. Pres. Sept. 11, '69; ord. Del. Pres. as p. Meredith, N. Y., Dec. 26, '71-Oct. 10, '73; Prin. Andes Col. Inst., '73-'74; lect. of N. Y. Temp. Soc., '74-'75; [*Presbyn. Ch.*, '75]; s. s. Plains, Pa., '77-'81; s. s. Pembina, S. D., '81-'83; s. s. Carlton, Minn., '83-'86; Sec. Albert Lea C., '86-'89; s. s. Inkster, N. D., '91-'93; s. s. Rolla, N. D., '94-'97; p. Neilsburgh, Wis., '99-'01; Sec., Minneapolis, Minn., '01—

CRISWELL, Robert Cunningham,

b. Glade Mills, Butler Co., Pa., Mar. 1, 1849; Westm. C. '74; Al. Sem.;

lic. Bea. V. Pres. April 10, '77; ord. Musk. Pres. as p. Lebanon, Ohio, April 17, '78-Oct. 21, '85; Ontario, Ohio, June 8, '86-Sept. 8, '91; s. s. Eden and Somerville, Ind., '91-'92, and p. same Oct. 6, '92—until his death, Oct. 23, 1892.

CROOKS, Charles Fremont,

b. near Princeton, Scott Co., Iowa, Sept. 18, 1861; Tarkio C. '89; Xe. Sem.; lic. Col. Sps. Pres. April 1, '91; ord. same Pres. as p. Atlantic, Iowa, Aug. 31, '92—

CROSBIE, Alexander Hodder,

b. Washington, Washington Co., Pa., Mar. 5, 1855; W. and J. C. '78; Al. Sem.; lic. Char. Pres. April 12, '81; ord. Phila. Pres. as p. Oxford, Pa., Nov. 3, '81-May 22, '87; 119th St. ch., New York City, Sept. 9, '87-Feb. 20, '91; Thompsonville, Conn., Feb. 24, '91-Feb. 2, '93; s. s. Westminister ch., Brooklyn, N. Y., '93-'96, and p. same Oct. 10, '96—

CROSBIE, Francis Williams,

b. Canonsburgh, Washington Co., Pa., Mar. 2, 1867; W. and J. C. '91; Al. Sem.; lic. Char. Pres. April 11, '93; ord. N. Y. Pres. July 10, '94; s. s. Clarenceville, N. Y., '94-'98; p. Majors, Neb., April 11, '99—and s. s. Pleasant Hill, Neb., '01-Oct. 15, '02; w. c. Majors, Neb.

CROTHERS, Samuel,

b. near Chambersburgh, Franklin Co., Pa., Oct. 22, 1783; Lexington (Ky.) Acad.; N. Y. Sem.; lic. Ky. Pres. Nov. 9, '09; ord. same Pres. (A. R.) as p. Greenfield and Chillicothe, Ohio, Jan. 31, '11—rel. latter '13, and former '18; s. s. Winchester, Ky., '18-'19; [*Presbyn. Ch.*, '20]; p. Greenfield, Ohio, June 24, '20—until his death, July 20, 1856, at Oswego, Ill. D.D., Mi. U., '41. *Publications:* "Gospel of the Jubilee," 1839, pp. 222; "Life of Abraham," 1847, pp. 220; many anti-slavery articles in pamphlet form.

CROWE, James,

b. Manorcunningham, Co. Donegal, Ireland, Mar. 13, 1824; elder and merchant in Philadelphia, Pa.; Westm. C. '59; Al. Sem.; lic. Mer. Pres. April 4, '60; ord. Phila. Pres. as p. (9th) Norris Sq. ch., Philadelphia, Pa., Nov. 20, '60—. D.D., Cooper C. '99. Member Bd. For. Miss., '76—. Mod. Synod of New York, '81. Delegate to Ecumen. Miss. Conference, 1901.

CROWE, Nelson Kell,

b. Princeton, Gibson Co., Ind., Dec. 15, 1830; Ind. U. '53; New Albany Sem.; lic. Ohio Pres. (R. P.) April 8, '55; ord. Western Pres. (R. P.) as p. Hill Prairie and Unity, Ill., Jan. 15, '57-Oct. 10, '66; [*U. P. Ch.*, '66]; p. Walton, N. Y., Oct. 10, '68-July 16, '72; [*Presbyn.*

Ch., '72]; p. Savannah, Ohio, '72-'82; Jewett, Ohio, '82-'90; s. s. Oak Ridge and New Hagerstown, Ohio, '90-'97; s. s. Clintonville, Ohio, '98-'99; s. s. New Athens, Ohio, '99-1900; s. s. Harlem Springs, Ohio, '01—

CROWE, Osborne,

b. Onslow, Nova Scotia, July 27, 1865; ed. Boston Sch. Lang's.; Al. Sem.; lic. Boston Pres. Jan. 9, '95; ord. same Pres. June 30, '96; miss. to Lyallpur, Punjab, India, '97—

CUMMINGS, Thomas Fulton,

b. New Wilmington, Lawrence Co., Pa., Sept. 3, 1863; Westm. C. '84; Al. Sem.; lic. Mer. Pres. April 17, '88; ord. by same Pres. as miss. to Gujranwala, Punjab, India, April 23, '89-Oct. 24, '02; Prin., Rawal Pindi, India, '02—

CUMMINS, Cyrus,

b. near Lewistown, Mifflin Co., Pa., July 10, 1812; Wash. C. '41; Can Sem.; lic. Phila. Pres. July 11, '44; ord. Mi. Pres. (A.) as p. Caesar's Creek and Sugar Creek, Greene Co., Ohio, Oct. 23, '46—rel. latter '53, and former '61; Mt. Jackson, Pa., Oct. 9, '61-Sept. 14, '69; Bethel and Clarksville, Pa., April 10, '70—rel. latter Dec. 10, '76, taking Lebanon; rel. all, Aug. 25, '85. Died, at Pittsburgh, Pa., Sept. 12, 1887. Director Al. Sem., '68-'75. *Publications:* "Affinity Marriages," 1869, pp. 12; "A Thanksgiving Sermon," 1868.

CUNNINGHAM, John Davis,

b. Hickory, Washington Co., Pa., 1816; Wash. C. '39; Can. Sem.; lic. Musk. Pres. June 16, '43; ord. Stam. Pres. (A.) as p. Esquining, Can., Oct. 16, '44-May 11, '48; home miss. '48-'53; p. Otter Creek, Iowa, July 8, '53-July 9, '60; [*A. Ch.*, '60]; continued p. until '68; p. and cong. removed to Rockdale, Iowa, where he died, Sept. 14, 1872. Mod. Synod A. Ch., 1868.

CUNNINGHAM, Robert John,

b. Talley Cavey, Allegheny Co., Pa., May 28, 1850; ed. pri.; Al. Sem.; lic. Al. Pres. April 11, '76; ord. Arg. Pres. as p. East Salem, N. Y., Aug. 23, '76-April 10, '87; [*Presbyn. Ch.*, '87]; p. Crawfordsville, Ind., '88—until his death, July 14, 1895. D.D.

CUNNINGHAM, Thomas Marshall,

b. New Concord, Muskingum Co., Ohio, Aug. 14, 1829; Musk. C. '48; Al. Sem.; lic. 2nd Ohio Pres. April 16, '51; ord. Ill. Pres. (A. R.) Oct. 12, '52; p. St. Louis, Mo., April 5, '53-April 8, '57; [*Presbyn. Ch.*, '57]; Chicago, Ill., '57-'58; Indianapolis, Ind., '58-'60; Philadelphia, Pa., '60-'69; San Francisco, Cal., '69-'71. Died, at Oakland, Cal., Feb. 22, 1880. D.D., Laf. C., '71

CURRIE, David,

b. Moffatt, Scotland, Sept. 21, 1793; Glas. U. '19; Glas. and Prince. Sems.; lic. Sar. Pres. Aug. 31, '24; ord. same Pres. (A. R.) Jan. 5, '26; p. Sterling, N. Y., May 11, '26-June 20, '42; again p. Oct. 20, '46-June 29, '53. Supt. Schools. Died, at Sterling Valley, N. Y., Feb. 22, 1875.

CURRIE, Ebenezer,

b. near Cedarville, Greene Co., Ohio, Feb. 10, 1834; Mi. U. '61; Xe. Sem.; lic. Xe. Pres. June 24, '62; ord. same Pres. Oct. 8, '63; miss. to Alexandria, Egypt, Mar. 4, '65—until his death, Oct. 18, 1869.

CURRIE, Walter Pinkerton,

b. near Cedarville, Greene Co., Ohio, April 11, 1828; Frank. C. '52; Can. Sem.; lic. Mi. Pres. Oct. 29, '55; ord. No. Ill. Pres. (A.) as p. Hanover, Ill., Sept. 23, '58-Oct. 11, '68; home miss. '68-'76; Carnahan's Creek, Kans., April 6, '76-June 20, '83; retired at Olesburgh, Kans.

CURRY, Joseph Ellsworth,

b. Bloomington, Monroe Co., Ind., April 22, 1862; Kans. U. '86; Edin., Prince., and Xe. Sems.; lic. Kans. Pres. April 11, '88; ord. Sid. Pres. as p. Huntsville, Ohio, May 7, '89, and Northwood, Ohio, Sept. 2, '89-Sept. 25, '94; [*Presbyn. Ch.*, '94]; p. Cranbury, N. J., '94—

CURRY, William Melville,

b. Bloomington, Monroe Co., Ind., Oct. 1, 1867; Kans. U. '93; Al. Sem.; lic. Sid. Pres. April 3, '95; ord. Lake Pres. as p. Linesville, Pa., Dec. 21, '96-Sept. 29, '02; [*Presbyn. Ch.*, '02]; p. Main St. ch., Lima, Ohio, '02—

CURRY, William Wallace,

b. Centreville, Butler Co., Pa., Dec. 14, 1848; Westm. C. '71; Prince. and Al. Sems.; lic. Cleve. Pres. May 6, '73; ord. Bea. V. Pres. as p. East Palestine, Ohio, April 14, '75-April 13, '78; Bruce, Mich., May 5, '81-May 8, '87; [*Presbyn. Ch.*, '89]; p. Alpina, Mich., '89-'90; Marshall, Mich., '90-'92; s. s. Canaan Centre, N. Y., '93-'97; Voorheesville, N. Y., '98-'02; w. c. Youngstown, Ohio.

CUTHBERTSON, John,

b. Ayr, Ayrshire, Scotland, April 3, 1718; ed. pri.; theo. with Dr. John McMillan; lic. Ref. Pres. of Scot. (Cov.), April 29, 1746; ord. same court, May 8, 1747; supply in Scot., 1747-1750; miss. in Id., 1750-'51; first Covenanter miss. to America, 1751-1774; p. Middle Octorara, Pa., Mar. 10, 1774-Nov. 1, 1782; [*A. R. Ch.*, 1782]; p. Lower Chanceford, Pa., Mar. 20, 1783—until his death, Mar. 10, 1791. His extant diary records all the societies and members among whom he labored.

DALES, John Blakely,

b. Kortright, Delaware Co., N. Y., Aug. 15, 1815; Union C. '35; Newb. Sem.; lic. N. Y. Pres. May 15, '39; ord. same Pres. (A. R.) as p. 2nd ch., Philadelphia, Pa., June 4, '40—until his death, at Chautauqua, N. Y., Aug. 21, 1893. Editor *Christian Instructor,* '46-'78; prof. Newb. Sem., '67-'76; Cor. Sec. Bd. For. Miss., '59-'93; Pres'd Pa. Bible Soc., '87-'93. A voluminous writer, and largely interested in the missionary operations of the Church. D.D., Frank. C., '53, and Westm. C., '54; LL. D., Westm. C., '87. Mod. Gen. Assem., 1867. Mod. Synod of N. Y., 1861. Director Al. Sem., '81-'91. Member Bd. of Min. Relief, '73-'93. Delegate to Pan Presbyn. Councils, '77 and '80. *Publications:* "Roman Catholicism," 1842; "The Dangers and Duties of Young Men," 1851; "History of the A. R. Church and Its Mission," in the Church Memorial, 1859; "Sketches of Drs. Mason and Clark," in Sprague's Annals; "The Gospel Minister;" "History of the U. P. Church," in Schaff-Herzog Encyclopedia, 1883; numerous magazine articles.

DALZELL, William,

b. Knockbracken, Co. Down, Ireland, Oct. 31, 1820; Duq. C. '45; Al. Sem.; lic. Lake Pres. May 11, '48; ord. same Pres. (A. R.) as p. Crooked Creek cong., Mercer Co., Pa., Jan. 30, '50-Oct. 10, '50; home miss., '50-'53; p. Ontario and Mansfield, Ohio, April 11, '53-June 17, '57; [*Presbyn. Ch.,* '57]; p. Kenton, Ohio, '57-'59; Hanover, Ohio, '59-'65; Monroeville, Ohio, '65-'68; Madison and Clarkson, Ohio, '68-'72; Mineral Ridge, Ohio, '72-'75; retired to Niles, Ohio, where he died, May 20, 1877.

DANA, David,

Rec'd from Presbyn. Ch., as a member of A. R. Pres. of Londonderry, N. H., 1793-'01; independent, '01-'09; [*Presbyn. Ch.,* '09]. * * *

DAVIDSON, Andrew Leslie,

b. Wampum, Lawrence Co., Pa., Dec. 8, 1860; Westm. C. '85; Xe. Sem.; lic. Mer. Pres. April 19, '87; ord. Keo. Pres. as p. 1st ch., Washington, Iowa, June 11, '89-Sept. 9, '02; w. c. Washington, Iowa. *Publications:* "The Strength of Thy Youth," 1898, pp. 12, a baccalaureate sermon before Washington Academy; "Service, the Pathway to Greatness," 1900, pp. 23, a sermon before Tarkio College.

DAVIDSON, Edward Rawson,

b. near Stanwood, Cedar Co., Iowa, Mar. 15, 1867; Mon. C. '91; Xe. Sem.; lic. Le Cla. Pres. May 2, '93; ord. Xe. Pres. as p. Clifton, Ohio, Aug. 28, '94—

DAVIDSON, Robert Jackson,

b. Thompsonville, Hartford Co., Conn., July 24, 1852; Mon. C. '77; Xe. Sem.; lic. Xe. Pres. May 10, '81; ord. Bloom. Pres. as p. Oak Grove, Ill., Sept. 26, '82-April 8, '85; Henderson, Ill., July 5, '85-Dec. 30, '90; No. Henderson, Ill., Sept. 30, '92-April 13, '96; Dexter, Iowa, July 8, '96-May 28, '01; Cherry Fork, Ohio, Jan. 16, '02—. D.D. Member Bd. Education, '90-'92. Mod. Synod of Ill., '93.

DAVIDSON, William,

b. near Wellsburgh, Brooke Co., W. Va., Oct. 2, 1817; Frank. C. '39; theo. pri.; lic. *Ref. Dis. Pres.* Sept. 8, '40; ord. same court as p. Vienna, Ind., and Piqua, Ohio, May 16, '43-Oct. 18, '47; [*A. R. Ch.*, '48]; p. Hamilton, Ohio, April 13, '48-July 17, '74; also prof. Eccl. Hist. in Ox. Sem., Oxford, Ohio, '55-'58; retired at Hamilton, Ohio, where he died, July 21, 1875. D.D., Mon. C., '64. *Publications:* Several Sermons and Addresses; "The Parables."

DAVIDSON, Walter Collins,

b. Stanwood, Cedar Co., Iowa, Oct. 11, 1870; Mon. C. '93, Xe. Sem.; lic. Le Cla. Pres. May 7, '95; ord. Paw. Pres. as p. Parks and Benkleman, Neb., Dec. 1, '96-April 12, '98; Elvira, Iowa, Oct. 4, '98—

DAVIS, David Milton,

b. Locust Grove, Adams Co., Ohio, Oct. 23, 1869; Neb. U. '97; Al. Sem.; lic. Paw. Pres. Aug. 22, 1900; ord. Bea. V. Pres. as p. Four Mile cong., Esther, Pa., June 11, '01-June 4, '02; Coin, Iowa, July 25, '02—

DAVIS, James Porter,

b. South Shenango, Crawford Co., Pa., Oct. 31, 1842; Mon. C. '71; Mon. and Al. Sems.; lic. Lake Pres. May 3, '71; ord. Frankft. Pres. as p. Tumlinson's Run and Hookstown, Pa., Sept. 3, '72-Aug. 10, '74; Mt. Prospect, Pa., June 29, '75-April 13, '86; Springfield, Pa., Jan. 18, '87-April 7, '91; New Bedford, Pa., June 10, '92-July 30, '95; Ainsworth, Iowa, June 26, '96—

DAVIS, Thomas D.,

b. Chester, Chester Co., S. C., Dec. 26, 1832; Ersk. C. '56; Mon. Sem.; lic Memp. Pres. (A. R. of So.) April 10, '58; [*U. P. Ch.*, '59]; ord. Kans. Pres. April 11, '61; s. s. Franklin and Uniontown, Ohio, '62-'63; s. s. Hopewell, Ill., '63-'68; [*Presbyn. Ch.*, '69]; p. Nashville, Ill., '69-'70; s. s. Trenton, Mo., '70-'74; p. Providence, Ill., '74-'78; p. Camp Point, Ill., '78-'85; Miss. in Mich., '88-'92; p. Topeka, Kans., '93-'99; evan. Lawrence, Kans., '99—

DAVIS, Walter Hood,

b. Hookstown, Beaver Co., Pa., April 24, 1873; Musk. C. '96; Xe. Sem.; lic. Keo. Pres. May 10, '98; ord. same Pres. Sept. 5, '99; s. s. Harrison cong., Wapello, Iowa, '99-1900, and p. same June 15, 1900-Dec. 8, '01; Le Claire Prairie cong., Princeton, Iowa, Jan. 2, '02—

DAVY, Forrest Ellsworth,

b. Warren, Macomb Co., Mich., June 1, 1861; ed. pri.; theo. Clarksv., Mich.; [*Congl. Ch.*]; lic. and ord. Mich. Asso. (Congl.) '90; supply; [*U. P. Ch.*, '97]; s. s. New Haven, Mich., '97-1900; ill health; merchant at Port Huron, Mich.; [*Wesly. Meth. Ch.*, '02]; p. Owosso, Mich., '02—

DEAN, Frank Ernest,

b. Jamestown, Greene Co., Ohio, July 18, 1870; Mon. C. '92; Prin. Acad., Marissa, Ill., '92-'94; Xe. Sem.; lic. Xe. Pres. April 28, '96; ord. Det. Pres. as p. Fair Grove, Mich., Sept. 14, '97-Jan. 25, '01; Salineville, Ohio, Nov. 12, '01—

De FRAEST, David Reynolds,

b. Green Bush, Rensselaer Co., N. Y., 1785; ed. Rut. C.; (D. R.) Sem., New Brunswick, N. J.; lic. New Bruns. Cl. Oct. 11, '18; ord. Ont. Cl. (D. R.) as p. Cato, N. Y., April 11, '21-Oct. 24, '25; [*A. Ch.*, '33]; miss. and supply. Died, at Troy, N. Y., July 18, 1851.

DENHAM, Alexander,

b. Cookstown, Co. Tyrone, Ireland, 1773; Glas. U. 1799; Sel. Sem.; lic. Down Pres. Id., '03; ord. same Pres. (A.) '04; to America, '05; s. s. Little Britain, N. Y., '05-'06; p. Hebron, N. Y., Oct. 23, '06-Oct. 10, '23; [*D. R. Ch.*, '27.] * * * Died, in New York City, 1848.

DENISON, Alfred Bailey,

b. Penza, Trumbull Co., Ohio, Jan. 22, 1871; Westm. C. '96; Al. and Xe. Sems.; lic. Mer. Pres. April 11, '98; ord. Det. Pres. as p. Commerce, Mich., Sept. 12, '99-Jan. 26, '02; La Prairie cong., Sparland, Ill., April 29, '02—

DICE, John Smith,

b. Poland, Mahoning Co., Ohio, Nov. 12, 1844; Westm. C. '69; Al. Sem.; lic. Mer. Pres. Aug. 27, '72; ord. Bea. V. Pres. as p. Bethel cong., Mt. Air, Pa., April 21, '74—

DICK, Jeremiah Murray,

b. Mt. Pleasant, Westmoreland Co., Pa., Mar. 5, 1818; W. U. of Pa. '37; Al. Sem.; lic. Blairs. Pres. (A. R.) April 13, '41; miss. in West, '41-'51;

ord. Blairs. Pres. (A. R.) Nov. 12, '51; miss. at Schristian, Ore., '53-'84; retired at Waltonville, Ore., and Las Vegas, N. M., where he died, Feb. 9, 1902.

DICK, John Norman,

b. Mt. Pleasant, Westmoreland Co., Pa., June 26, 1822; W. U. of Pa., '40; Al. Sem.; lic. Blairs. Pres. April 25, '43; ord. Lake Pres. (A. R.) as p. Worthington and Kittanning, Pa., Oct. 16, '49—rel. former Oct. 11, '54, and latter Feb. 16, '76; Bethel cong., Irwin, Pa., April 11, '77-April 9, '89. Died, at Greensburgh, Pa., May 2, 1898. D.D., Westm. C., '69. Mod. 1st Synod of West, '65. Director Al. Sem., '68-'76.

DICK, Mungo,

b. Fifeshire, Scotland, 1772; Edin. U. 1797; Burg. Sem.; lic. Perth Pres. (A. Burg.) '01; to America, '04; ord. Monon. Pres. (A. R.) April 10, '06; p. Dennistontown, Sewickley and Mt. Pleasant, Pa., April 1, '07—rel. first charge '16, the second '36, and third '23; p. Brush Creek cong., Irwin, Pa., May 13, '24-Oct. 11, '35. Died, at Mt. Pleasant, Pa., May 2, 1839. Director Al. Sem., '35-'39. Preceptor in Theology.

DICKEY, Charles Andrews,

b. Wheeling, W. Va., Dec. 25, 1838; Wash. C. '58; Al. Sem.; lic. Wh. Pres. April 10, '61; ord. Al. Pres. as p. 4th ch., Allegheny, Pa., April 8, '62-April 10, '69; [*Presbyn. Ch.*, '69]; p. 1st ch., St. Louis, Mo., '69-'75; Calvary ch., Philadelphia, Pa., '75-'93; Bethany ch., Philadelphia, Pa., '93—. D.D., C. N. J., '72. Mod. Gen. Assem. Presbyn. Ch., 1900. Member Bd. Freedmen's Miss. (U. P.) '64-'69.

DICKEY, Ebenezer,

b. Oxford, Chester Co., Pa., Mar. 12, 1772; Pa. U. 1792; theo. pri.; lic. 1st Pa. Pres. Mar. 10, 1794; ord. same Pres. (A. R.) as p. Octorara and Oxford, Pa., June 4, 1796-July 11, '22; [*Presbyn. Ch.*, '22]; continued p. at Oxford, Pa., until his death, May 31, 1831. D.D., C. N. J., '23. Mod. Gen. Synod A. R. Ch., 1806, 1812, 1816. *Publications:* "A Tract to Parents;" "A Plea for Christian Communion on Catholic Principles;" "Travels in Europe."

DICKEY, John,

b. West Middletown, Washington Co., Pa., 1802; ed. Wash. C.; Al. Sem.; lic. Monon. Pres. April 30, '29; ord. same Pres. (A. R.) as p. St. Clair cong., Mt. Lebanon, Pa., Sept. 30, '30—until his death, Mar. 14, 1839.

DICKEY, John Porter,

b. Moneymore, Co. Londonderry, Ireland, 1807; ed. W. U. of Pa.; Can. Sem.; lic. Char. Pres. May 29, '33; ord. Al. Pres. (A.) as p. Bethel,

Freeport and Turtle Creek, Pa., June 4, '34-July 16, '35; returned to Id.; [*Presbyn. Ch.*, '35]; p. Carnone, Id., '35-'84. Died, Carnone, Ireland, Oct. 17, 1888.

DICKIE, Alexander Bruce,

b. Black Lick, Indiana Co., Pa., Jan. 21, 1857; Mon. C. '83; Xe. Sem.; lic. Conem. Pres. April 14, '85; ord. But. Pres. as p. Clintonville and East Unity, Pa., Sept. 18, '88-June 30, '91; Bethel cong., Harrisville, Pa., June 26, '93—also Springfield cong., Pardoe, Pa., Oct. 8, '95—

DICKIE, John,

b. Ballyclaber, Co. Down, Ireland, 1783; Glas. U. '03; Whit. Sem.; lic. Newtonlimavady Pres., Id., Mar. 8, '05; to America, '07; ord. Ohio Pres. (A.) May 13, '11; p. Rich Hill, Buffalo and Kittanning, Pa., April 4, '12—rel. third charge '42, retaining first and second until his death, Aug. 24, 1849. *Publication:* "Slavery Examined in the Light of the New Testament."

DICKSON, David French,

b. Cecil, Washington Co., Pa., July 9, 1847; Westm. C. '74; Al. Sem.; lic. Al. Pres. April 10, '77; ord. Lake Pres. April 13, '80; p. Shenango, Pa., June 17, '80-Feb. 13, '83; [*Presbyn. Ch.*, '83]; p. Princeton, Pa., '83-'86; East Palestine, Ohio, '86-'98; Forest Grove cong., Beacom, Pa., '99—

DICKSON, James,

b. Newville, Cumberland Co., Pa., Dec. 20, 1804; ed. Frank. C.; Can. Sem.; lic. Musk. Pres. Oct. 16, '35; ord. Mi. Pres. (A.) as p. Raccoon cong., Portland Mills, Ind., Nov. 9, '37—until his death, Nov. 9, 1865. Did not enter union of 1858. Prof. of theo., '62-'65. Mod. Synod A. Ch., 1853, 1858.

DICKSON, Thomas,

b. Stirling, Stirlingshire, Scotland, 1810; ed. Glas. U.; Whit. Sem.; lic. Mar. 10, '34; to Canada; ord. as p. Beaverton, Can., June 18, '36-Oct. 11, '54; [*A. R. Ch.*]; s. s. Caledonia, Ind., '58-'61; p. Wheatland, Ill., May 4, '62-Oct. 11, '65; [*Presbyn. Ch.*, '66]; miss. in New Zealand. * * *

DICKSON, William,

b. Cookstown, Co. Tyrone, Ireland, 1760; ed. Glas. U.; to S. C. 1793; Due West Sem.; lic. Caro. Pres. June 5, 1795; ord. same Pres. (A. R.) as p. King's Mountain, Gaston Co., N. C., and Bullock's Creek and Turkey Creek, York Co., S. C., June 5, 1797-'15; Pizgah, N. C., and Bethany, S. C., '15-Mar. 26, '28. Died, Nov. 18, 1831. Member of *A. Ch.* from '03-'28.

DIGHT, John Miller,

b. near Sandy Lake, Mercer Co., Pa., May 30, 1843; Al. C. '74; Supt. schools, Mercer Co., Pa., '75-'78; Al. Sem,; lic. Lake Pres. Aug. 13, '79; ord. Al. Pres. as p. Mt. Pleasant and Evans City, Pa., June 8, '80—rel. latter May 1, '94; also ins. Zelienople, Pa., June 12, '96-Nov. 13, 1900; retains Mt. Pleasant cong., Trail, Pa. *Publication:* "An Address Before Mercer County Teachers' Institute," 1876.

DINSMORE, James,

b. Londonderry, Ireland, 1821; ed. Belf. C.; Belf. Sem. (Presbyn.); lic. Belf. Pres. (Presbyn.) '49; to America; [*A. R. Ch.,* '53]; ord. N. Y. Pres. as p. 11th St. ch., New York City, Mar. 1, '54-April 14, '59; Lawrence, Mass., Oct. 18, '59-April 16, '62; dropped from roll, '66; secular pursuits in New York City. Died, 1884.

DINWIDDIE, James Lemonte,

b. Gettysburgh, Adams Co., Pa., Feb. 23, 1798; Wash. C. '16; N. Y. Sem. and pri.; lic. Monon. Pres. May 11, '20; ord. same Pres. (A. R.) as p. Mercer and Shenango, Pa., Nov. 22, '20-May 14, '34; [*Presbyn. Ch.,* '34]; p. 6th ch., Philadelphia, Pa., '34-'41; [*A. R. Ch.,* '41]; p. 2nd ch., Pittsburgh, Pa., Mar. 10, '43-May 4, '44; prof. Bib. Lit. and Crit., Al. Sem., Allegheny, Pa., '44-'46; retired to Baltimore, Md., where he died, Jan. 14, 1849. D.D., Jef. C. '44. Director Al. Sem., '29-'34.

DOBBIN, Alexander,

b. Londonderry, Ireland, Feb. 4, 1742; Glas. U. 1771; Glas. Sem.; lic. Ref. Pres. (Cov.) Id., July 6, 1772; ord. same court as a miss. to Covenanters in America, Aug. 20, 1772; p. Rock Creek cong., Gettysburgh, Pa., Mar. 10, 1774-Nov. 1, 1782; [*A. R. Ch.,* 1782]; continued p. Rock Creek, also ins. Marsh Creek cong., Sept. 9, 1785—until his death, at Gettysburgh, Pa., June 1, 1809. Preceptor of theology and Prin. Gettysburgh Acad. Mod. Gen. Synod A. R. Ch., 1804.

DOBBINS, Blair Elmer,

b. Londonderry, Ireland, Sept. 8, 1861; Berea C. '94; Xe. Sem.; lic. Xe. Pres. April 28, '96; ord. same Pres. as p. New California, Ohio, Aug. 10, '97-Feb. 24, '02; Scotch Ridge, Ohio, June 24, '02—

DODDS, David,

b. Prospect, Butler Co., Pa., Dec. 19, 1838; Westm. C. '69; Al. Sem.; lic. Butler Pres. April 26, '71; ord. same Pres. as p. East Brady and Fairview, Pa., June 4, '72—rel. former April 20, '73, and latter May 20, '77; No. Page, Iowa, Jan. 1, '78, and Hepburn, Iowa, Aug. 24, '93—rel. former May 2, '94, and latter April 8, '02; w. c. Hepburn, Iowa. Ph.D., Amity C., '90. M.D., Hygieo-Therapeutic C., '76.

DODDS, David Douthett,

b. Brownsdale, Butler Co., Pa., Mar. 13, 1869; Gro. Cy. C. '96; Al. Sem.; lic. But. Pres. April 15, '98; ord. same Pres. June 13, '99; p. McMahon's Creek and Belmont congs., Key, Ohio, June 29, '99—rel. former Dec. 18, '01, and latter Mar. 27, '02; Bethel and Duffsville, Pa., June 10, '02—

DODDS, James,

b. Roxburgh, Roxburghshire, Scotland, Oct. 10, 1838; to Canada; Westm. C. '68; Toron. and Al. Sems.; lic. Monon. Pres. Mar. 29, '70; ord. Wis. Pres. as p. Vernon, Wis., Mar. 14, '72-June 13, '78; Oxford, Ohio, June 10, '79-Mar. 1, '81; Leechburgh, Pa., Dec. 16, '84-Sept. 6, '87; Kerr Ridge and Oakland congs., Titusville, Pa., Dec. 10, '89—rel. former Sept. 8, '96, and latter Dec. 15, '01; Howard cong., Kanona, N. Y., Nov. 7, '02—

DODDS, James Ezra,

b. Prospect, Butler Co., Pa., June 27, 1840; Westm. C. '70; Al. Sem.; lic. Al. Pres. April 26, '72; ord. But. Pres. as p. Mt. Varnum and West Unity congs., Harrisville, Pa., Sept. 22, '74—until his death, April 9, 1877.

DODDS, Robert Clarence,

b. Clintonville, Venango Co., Pa., June 10, 1853; Westm. C. '80; Al. Sem.; lic. But. Pres. April 4, '82; ord. same Pres. as p. Sunbury and Mt. Varnum congs., Harrisville, Pa., April 17, '83-Dec. 30, '85; 1st ch., Buffalo, N. Y., Feb. 23, '86-Mar. 1, '94; [*Presbyn. Ch.*, '94]; p. 4th ch., Dayton, Ohio, '94-'99; Supt. Pittsburgh, Pa., '99-'01; p. Lansing, Mich., '01—. D.D., Westm. C., '95. Mod. Synod of N. Y. (U. P.) '93.

DODDS, Samuel,

b. Prospect, Butler Co., Pa., Feb. 28, 1858; Gro. Cy. C. '81; Al. Sem.; lic. Lake Pres. April 10, '88; ord. same Pres. April 8, '90; prof. Gro. Cy. C., Grove City, Pa., '84—. *Publication:* "Progressive Studies in the Bible," 1901, pp. 352.

DOIG, James Rolla,

b. Salem, Washington Co., N. Y., April 29, 1812; Union C. '37; Can. Sem.; lic. Musk. Pres. June 16, '41; ord. Richl. Pres. (A.) as p. Dalton, Ohio, Sept. 21, '42-Oct. 10, '48; Cadiz, Ohio, May 6, '50-Oct. 6, '52; prof. Frank. C., New Athens, Ohio, '48-'55; Pres'd Wash. C., Washington, Iowa, '55-'64; p. Grand Prairie and Ainsworth, Iowa, April 4, '65—rel. former '66, and latter '69; prof. Mon. C., Monmouth, Ill., '69-'74; p. Pratt Creek, Iowa, June 4, '75—until his death, Nov. 5, 1881. D.D., Jef. C., '58. Mod. Synod of Iowa, '61.

DOIG, Robert Timothy,

b. Andes, Delaware Co., N. Y., Oct. 30, 1842; ed. Westm. C.; Xe. Sem.; lic. Del. Pres. May 1, '67; ord. same Pres. as p. West Kortright cong., E. Meredith, N. Y., Oct. 29, '68—

DONALDSON, James,

b. Ceres, Fifeshire, Scotland, April 8, 1819; Edin. U. '48; Edin. Sem.; lic. Edin. Pres. Sept. 14, '52; miss. Scot. and Shetland, '52-'56; to America; [*Presbyn. Ch.*, '57]; s. s. Frostburgh and Lacoming, Md., '57-'61; ord. No. River Pres. (Presbyn.) as p. Salt Point, N. Y., June 3, '62-Oct. 10, '63; city miss. Montreal, Can., '63-'66; p. East Adelaide, Can., '67-'71; Pt. Burwell and Vienna, Can., '71-'73; Wardsville and Newburg, Can., '75-'79; [*U. P. Ch.*, '80]; supply; dropped from roll, Oct. 11, '87; retired at Galt, Can., where he died, Sept. 15, 1900.

DONALDSON, John,

b. Coupar-Angus, Perthshire, Scotland, 1787; Edin U. '10; Edin Sem.; lic. Edin. Pres. Mar. 11, '14; to America, '16; ord. Camb. Pres. (A.) as p. Florida, N. Y., Mar. 26, '17-Feb. 22, '20; Yellow Creek, Glade Run and Scroggsfield, Ohio, May 17, '23-Dec. 10, '34; [*A. R. Ch.*, '36]; s. s. New Lebanon and Mechanicstown, Ohio, '37-'43; [*A. Ch.*, '54]; supply. Died, at Scroggsfield, Ohio, Dec. 31, 1871. *Publications:* "The Glory of Heaven," 1839, pp. 300; "The Doctrine of Election," 1841, pp. 72.

DONALDSON, John McBurney,

b. Hickory, Washington Co., Pa., May 11, 1837; Westm. C. '59; Al. and Xe. Sems.; lic. Frankft. Pres. April 16, '62; ord. But. Pres. as p. Mountville and Portersville, Pa., Sept. 27, '65-Feb. 22, '70; 1st ch., New Wilmington, Pa., Aug. 23, '70—until his death, Nov. 26, 1874.

DONALDSON, William,

b. Hickory, Washington Co., Pa., Nov. 24, 1842; W. and J. C. '66; Al. Sem.; lic. Char. Pres. May 5, '69; ord. Cale. Pres. as p. Franklinville, N. Y., Dec. 7, '70-April 12, '74; Cascade and Wyoming, Iowa, July 11, '77-Mar. 2, '86; Cedar Creek cong., Little York, Ill., June 14, '86—

DONNAN, Alexander,

b. Kirkcaldy, Ayrshire, Scotland, 1775; Edin. U. 1797; Whit. Sem.; lic. Kilmarnock Pres. 1799; ord. Belf. Pres. (A.) as p. Gilnakirk, Id., Oct. 6, 1800-Aug. 10, '18; to America; p. Mt. Pleasant and Burgettstown, Pa., May 28, '19—rel. latter May 12, '39, and former April 20, '52. Died, at Burgettstown, Pa., June 3, 1859.

DONNAN, David,

b. Princetown, Schenectady Co., N. Y., July 7, 1822; Union C. '45; Can. Sem.; lic. and ord. Alb. Pres. (A.) June 20, '50; miss. Mich., '50-'51; p. Newark, N. J., Dec. 9, '51-Sept. 24, '62; s. s. Greenfield, Ohio, '62-'63; s. s. Cleveland, Ohio, '63-'64; s. s. Oil City, Pa., '64-'65; p. Power and Cochranton, Pa., April 11, '66—rel. latter April 8, '90, and former April 11, '93. Died, at Cochranton, Pa., Dec. 30, 1896.

DORNAN, William Watt,

b. Shotts, Lanarkshire, Scotland, Aug. 17, 1859; Boston Sch. Lang's, '91; Bangor and Yale Sems.; lic. Penobscott Asso. (Congl.) May 12, '93; ord. Cumberland Plateau Asso. (Congl.) June 11, '94, as p. Grand View, Tenn., '94-'96; [*U. P. Ch.*, '96]; p. Quincy, Mass., Feb. 4, '97-Mar. 31, '02; [*Congl. Ch.*, '02]; p. Winthrop ch., Holbrook, Mass., '02—

DORRANCE, John Woods,

b. Bergholz, Jefferson Co., Ohio, June 30, 1849; Westm. C. '76; Al. Sem.; lic. Bea. V. Pres. April 10, '83; ord. Ark. V. Pres. as p. Pretty Prairie, Kans., Feb. 27, '88-April 10, '90; [*Presbyn. Ch.*, '91]; p. Snohomish, Wash., '91-'94; Prin. Acad. and s. s. Snohomish, Wash., '94-'98; s. s. Davisville, Cal., '98-'99; p. Carson City, Nev., '99-'02; s. s. Bakersfield, Cal., '02—

DORRIS, Floyd Eugene,

b. Alturas, Modoc Co., Cal., April 6, 1872; Mon. C. '99; Al. Sem.; lic. Monon. Pres. Dec. 31, '01; ord. Los Ang. Pres. Oct. 3, '02; s. s. Pasadena, Cal., '02—

DOUDS, James Howard,

b. Calvin's Corners, Crawford Co., Pa., Nov. 22, 1873; Al. C. '97; Al. Sem.; lic. Lake Pres. Dec. 12, '99; ord. Al. Pres. as p. Evans City, Pa., Aug. 2, 1900—

DOUDS, Robert Calvin,

b. Calvin's Corners, Crawford Co., Pa., Aug. 31, 1871; Al. C. '96; Al. Sem.; lic. Al. Pres. May 2, '99; ord. same Pres. April 25, '01; s. s. Duquesne Park Miss., Allegheny, Pa., '01—

DOUGLASS, Alonzo Cline,

b. Willow Brook, Buchanan Co., Mo., Nov. 26, 1866; Mon. C. '90; Xe. Sem.; lic. K. C. Pres. May 10, '92; ord. So. Ill. Pres. Sept. 12, '93; s. s. Wagoner Place ch., St. Louis, Mo., '93-'98; p. 1st ch., Des Moines, Iowa, Mar. 29, '98—

DOUGLASS, Elmer Ellsworth,

b. Spring Grove, McHenry Co., Ill., April 30, 1862; Mon. C. '86; Al. Sem.; lic. Westmo. Pres. April 11, '88; ord. Char. Pres. as p. Houstonville, Pa., May 11, '89-Oct. 18, '99; East Palestine, Ohio, Nov. 27, '99—

DOUGLASS, James,

b. Monaghan, Co. Monaghan, Ireland, June 11, 1792; Belf. C. '14; Edin. Sem.; lic. Down Pres. (Sec. Ch.) Mar. 13, '19; to America, '22; [*Presbyn. Ch.*, '23]; ord. St. Law. Pres. as p. Lisbon, N. Y., June 18, '23-Jan. 10, '26; [*A. R. Ch.*, '26]; continued p. until Aug. 3, '30; s. s. Monaghan,

Cavan, Emily and New Castle, Can., '30-'34; [*Uni. Sec. Ch., Can.*, '34]; p. Cavan, Can., '34—until his death, April 30, 1870.

DOUGLASS, Robert,

b. near Canonsburgh, Washington Co., Pa., April 11, 1791; ed. Jef. C.; Ser. Sem.; lic. Char. Pres. Sept. 9, '18; ord. Ohio Pres. (A.) as p. Liberty, Deer Creek and Poland, Ohio, May 3, '20—until his death, Dec. 14, 1823.

DOUTHETT, John Albert,

b. Brownsdale, Butler Co., Pa., May 19, 1851; Westm. C. '73; Al. Sem.; lic. Frankft. Pres. Feb. 9, '76; ord. Monon. Pres. as p. Union cong., Remington, Pa., Nov. 14, '76-June 26, '94; Greensburgh, Pa., Oct. 3, '94—. D.D., Westm. C., '96. Member Bd. Pub., '88—. Mod. Synod of Pittsburgh, '02.

DOUTHETT, Samuel White,

b. Brownsdale, Butler Co., Pa., May 17, 1862; Westm. C. '88; Al. Sem.; lic. Monon. Pres. Mar. 18, '90; ord. same Pres. as p. 13th ch., (Allentown) Pittsburgh, Pa., July 21, '91-July 26, '97; Shushan, N. Y., Dec. 21, '97—

DOUTHETT, William,

b. Jamestown, Mercer Co., Pa., 1798; ed. Jef. C.; Can. Sem.; lic. Char. Pres. Sept. 3, '28; ord. Ohio Pres. (A.) as p. Newton, Milton and Palmyra, Ohio, June 8, '32-May 10, '41; Mineral Ridge, Cross Roads and Portersville, Pa., Oct. 11, '41-May 8, '49; Glade Run and Cedar Run, Pa., May 8, '49-April 9, '54; miss. in Iowa, '56-'61, and in Neb., '61-'66; s. s. Upper Piney and Beech Woods, Pa., '66—until his death, while visiting near New Castle, Pa., Oct. 6, 1872.

DOWNIE, John,

b. Cleveland, Ohio, Aug. 22, 1875; Mon. C. '95; Xe. Sem.; lic. Cleve. Pres. May 4, '97; ord. Chil. Pres. as p. Tranquility, Ohio, Oct. 7, '98—

DRENNEN, Philip Howell,

b. Elizabeth, Allegheny Co., Pa., Feb. 26, 1826; Wash. C. '50; Al. Sem.; lic. Blairs. Pres. April 13, '53; ord. 2nd Ill. Pres. (A. R.) as p. Bethel cong., Swanwick, Ill., April 30, '55-April 11, '57; Low Point, Ill., Mar. 31, '58-April 10, '69; miss. in Kans. and Ills., '69-'79; p. Eugene, Iowa, May 13, '79-Sept. 7, '81; retired at Omaha, Neb. Mod. Synod of Ill., '67. *Publication:* "Civil Government," 1862.

DRENNEN, Thomas,

b. Loydsville, Belmont Co., Ohio, July 15, 1825; Frank. C. '48; Al. Sem.; lic. 2nd Ohio Pres. May 28, '51; ord. But. Pres. (A. R.) as p. White Oak Springs and Evans City, Pa., Sept. 27, '53—until his death, while visiting at Bloomington, Ill., Nov. 26, 1857.

DREW, William James,

b. Durham, Stratford Co., N. H., Oct. 13, 1869; Berea C. '91; Xe. Sem.; lic. Sid. Pres. April 5, '93; ord. Mon. Pres. as p. Elmira, Ill., Aug. 28, '94-Oct. 8, '02; [*Congl. Ch.*, '02]; p. Dwight, Ill., '02—

DU BOIS, Samuel Earl,

b. Bridgeport, Belmont Co., Ohio, Feb. 28, 1870; Musk. C. '93; Al. Sem.; lic. Wh. Pres. May 7, '95; ord. Paw. Pres. as p. Superior, Neb., June 23, '96-Oct. 31, '97; Pleasant Lawn and Red Oak, Iowa, Dec. 8, '97—rel. former July 1, '01—

DUFF, Albert Kennedy,

b. Darlington, Beaver Co., Pa., Mar. 31, 1854; Frank. C. '79; Al. Sem.; lic. Brookv. Pres. April 13, '81; ord. Bea. V. Pres. as p. Center cong., New Castle, Pa., June 27, '82-Jan. 30, '87; York, N. Y., April 11, '87-April 5, '92; Albany, N. Y., April 25, '92-April 9, '95; s. s. Palisade Ave. ch., West Hoboken, N. J., '95-'99; Sec. Amer. Sab. Union, W. Hoboken, N. J. Director Al. Sem., '93-'96.

DUFF, David Alexander,

b. near St. Clairsville, Belmont Co., Ohio, Jan. 31, 1845; Frank. C. '65; Al. Sem.; lic. Wh. Pres. April 16, '67; ord. Cale. Pres. as p. Geneva, N. Y., June 15, '69-May 11, '70; Stewart's Station, Pa., Jan. 1, '71-April 9, '79; Galt, Can., Oct. 20, '80—until his death, Sept. 12, 1887. Director Al. Sem., '87-'87. Ch'm of Committee which prepared the first edition of the "Bible Songs."

DUFF, David Kennedy,

b. Darlington, Beaver Co., Pa., May 8, 1825; Frank. C. '50; Can. Sem.; lic. Ohio Pres. Nov. 15, '53; ord. Clarion Pres. (A.) as p. Lower Piney, Perrysville and Dayton, Pa., Oct. 2, '56—rel. Perrysville '65, and ins. Atwood; rel. Piney '70, and Dayton '86, dying in the pastorate of Atwood, Pa., April 15, 1888. Director Al. Sem., '84-'88. Soldier, '62-'65.

DUFF, Jackson,

b. Paint Lick, Garrard Co., Ky., Sept. 24, 1814; Mi. U., '39; Oxf. Sem.; lic. 1st Ohio Pres. April 5, '43; ord. Ill. Pres. (A. R.) as p. Harrison and Virginia Grove, Iowa, June 27, '44-Oct. 11, '47; Scotch Ridge, Ohio, June 11, '53-April 9, '69; also s. s. Gilead cong., Grand Rapids, Ohio, '54-'68; s. s. Center Ridge and Kalida, Kans., '71-'83. Died, at Center Ridge, Kans., Feb. 9, 1886.

DUFF, James Agnew,

b. Darlington, Beaver Co., Pa., Jan. 26, 1825; Jef. C., '53; Can. Sem.; lic. Ohio Pres. Oct. 2, '55; ord. Camb. Pres. (A.) as p. So. Argyle, N. Y., Feb. 3, '57—until his death, Oct. 6, 1860.

DUFF, John Alexander,

b. Wilkinsburgh, Allegheny Co., Pa., Feb. 5, 1858; Westm. C. '81; Al. Sem.; lic. Monon. Pres. Dec. 26, '83; ord. same Pres. June 30, '85; p. Minden, Neb., April 2, '86-April 14, '91; Greeley, Colo., June 27, '91-May 8, '92; 2nd ch., Chicago, Ill., Oct. 19, '92-May 12, '02; Aspinwall, Pa., June 12, '02— Gen. Sec. O. Y. P. C. U., '95-'98.

DUFF, John Walker,

b. near West Newton, Westmoreland Co., Pa., 1815; Jef. C. '39; Al. Sem.; lic. Blairsv. Pres. April 13, '43; ord. same Pres. (A. R.) as p. Puckety cong., Deronda, Pa., Dec. 5, '43-April 14, '48; Blairsville and New Alexandria, Pa., June 10, '48—until his death, March 6, 1850.

DUGAN, Thomas Van Dyke,

b. near Harrisville, Butier Co., Pa., Aug. 31, 1863; Gro. Cy. C. '91; Al. Sem.; lic. But. Pres. April 3, '93; ord. same Pres. as p. Buffalo and Worthington congs., Slate Lick, Pa., June 12, '94-Oct. 12, '97; 7th ch., Chicago, Ill., July 1, '98—

DUGAN, William Ellsworth,

b. near Harrisville, Butler Co., Pa., Mar. 1, 1862; Gro. Cy. C. '94; Al. Sem.; lic. But. Pres. April 15, '96; ord. San Fran. Pres. as p. 2nd ch., San Francisco, Cal., June 6, '97—

DUMM, Frank Alvin,

b. Worthington, Armstrong Co., Pa., July 15, 1866; Gro. Cy. C. '98; Al. Sem.; lic. Kis. Pres. Sept. 11, 1900; ord. Wh. Pres. as p. Belmont cong., Key, Ohio, April 14, '03—

DUNCAN, Andrew Patterson,

b. Antrim, Guernsey Co., Ohio, July 14, 1860; Frank. C. '88; Al. Sem.; lic. Paw. Pres. April 8, '90; ord. Monon. Pres. as p. Oakdale, Pa., Sept. 8, '91-Sept. 22, '96; Laurel Hill, Pa., June 4, '97-Feb. 14, 1901; 2nd ch., Pawnee City, Neb., Sept. 30, '01—

DUNCAN, James,

b. Green Castle, Franklin Co., Pa., 1770; ed. Can. Acad.; Ser. Sem.; lic. Pa. Pres. Sept. 4, 1796; ord. same Pres. (A.) as p. Mahoning and Darlington, Pa., May 8, 1800-April 11, '04; Liberty and Poland, Ohio, '05-'15; [*Presbyn. Ch.*, '16]; p. Paducah, Ky., '16-'24; Vevay, Ind., '25-'30; home miss. Died, 1841. *Publications:* "Treatment of Covenant of Works," 1813; "Man's Fall and Recovery Through Jesus Christ," 1813; "Treatise on Civil Government, and Strictures on 'Two Sons of Oil,'" 1814; "Human Slavery," 1824.

DUNCAN, James,

b. Londonderry, Guernsey Co., Ohio, Jan. 15, 1822; Mad. C. '47; Al. Sem.; lic. 2nd Ohio Pres. April 10, '50; ord. same Pres. (A. R.) as p. Lebanon and New Salem, Ohio, Sept. 11, '50—rel. latter Aug. 30, '54, and s. s. Mt. Hermon, Ohio, '57-'66; rel. Lebanon, Oct. 9, '74; 1st ch., Cedar Rapids, Iowa, Mar. 3, '75-Nov. 5, '84; s. s. Goldfield, Iowa, '84-'87; p. Liberty, Neb., April 10, '90-April 10, '95; retired at Cedar Rapids, Iowa. D.D., Frank. C., '83. Mod. Synod of Ohio, '70. Mod. Synod of Iowa, '78. Mod. Synod of Neb., '92.

DUNCAN, James Matthews,

b. near Bow, Indiana Co., Pa., Jan. 17, 1850; Mon. C. '79; Al. Sem.; lic. Cone. Pres. April 11, '82; ord. Al. Pres. as p. Oak Grove cong., Riddle's X Roads, Pa., June 9, '85-July 7, '87; Richmond, Ohio, May 14, '89-June 13, '93; Mt. Hermon cong., Indian Camp, Ohio, Aug. 23, '93-Sept. 13, '98; Power and Utica, Pa., Oct. 1, 1900—

DUNCAN, John Mason,

b. Philadelphia, Pa., July 16, 1790; Pa. U. '05; N. Y. Sem.; lic. Phila. Pres. Mar. 18, '11; ord. same Pres. (A. R.) as p. Baltimore, Md., Aug. 8, '12-Sept. 18, '22; [*Presbyn. Ch.*, '22]; continued p. until, by rejection of creeds, in '24, he formed an independent Presbyn. Ch., Baltimore, Md., legally known as "A. R.," which he continued to serve until his death, April 30, 1851. A great preacher. D.D., Col. C., '43. Mod. Gen. Synod A. R. Ch., 1819. *Publications:* "A Plea for Ministerial Liberty," 1824; "A Reply to Dr. Miller on the Duncan Case," 1826; "Origin, Character and Tendency of Creeds," 1834; "Lectures on Moral Government," 1832; "The Eunuch's Confession, or the Sonship of Jesus Christ;" "A Fast Day Sermon."

DUNCAN, William,

b. Nashville, Washington Co., Ill., Oct. 20, 1855; ed. pri.; Xe. Sem.; lic. Xe. Pres. April 10, '88; ord. Chil. Pres. as p. Peebles, Ohio, July 5, '89-May 15, '93; Unity cong., College Corner, Ohio, Oct. 17, '93-June 9, '97; 1st ch., New Concord, Ohio, Oct. 21, '97—

DUNLAP, John,

b. Dolphinton, Lanarkshire, Scotland, Sept. 15, 1757; to America 1773; served in revolutionary war; ed. Acad. in N. J.; N. Y. Sem.; lic. N. Y. Pres. Oct. 13, 1790; ord. same Pres. (A. R.) as p. Cambridge, N. Y., July 22, 1791-Sept. 3, '16; miss. of Young Men's Miss. Soc. of N. Y., Fairfield, N. Y., '16-'22; supply; retired to Cambridge, N. Y., where he died, March 7, 1829. *Publication:* "The Power, Justice and Mercy of Jehovah Exercised Upon His Enemies and His Friends," 1814.

*REV. JOS. T. COOPER, D. D., LL. D..
Moderator of Fifth General Assembly—1862.
Principal Clerk, 1863, 1867-1875.

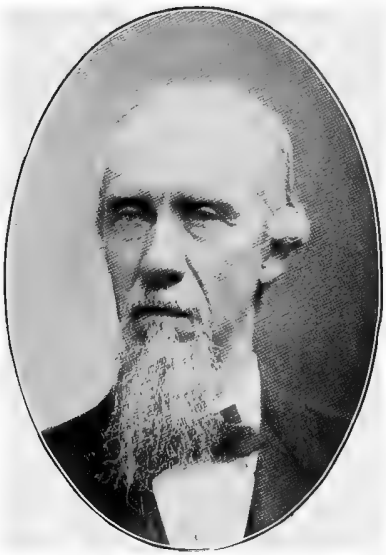

*REV. ALEX. YOUNG, D. D., LL. D.,
Moderator of the Sixth General Assembly—1863.

*REV. DAVID A. WALLACE, D. D., LL. D., Moderator of the Seventh General Assembly—1864.

*REV. JOHN B. CLARK, D. D.,
Moderator of the Eighth General Assembly—1865.

*Deceased.

DUNLAP, William Edgar,

b. near Newville, Cumberland Co., Pa., Feb. 26, 1849; Westm. C. '74; Xe. and Al. Sems.; lic. Sid. Pres. April 10, '77; ord. Kans. Pres. Sept. 25, '79; s. s. Topeka, Kans., '79-'82; s. s. Salineville, Ohio, '82-'85; p. Boyden, Iowa, Feb. 12, '86-Aug. 7, '94; s. s. Alliance, Neb., '95-'96; p. De Witt, Iowa, Feb. 25, '96-April 5, '99; s. s. Orchard, Neb., '99—. Mod. Synod of Neb., '02.

DUNN, John Beveridge,

b. Kortright, Delaware Co., N. Y., Mar. 17, 1832; Jef. C. '54; Can. Sem.; lic. Alb. Pres. April 9, '56; ord. Camb. Pres. (A.) as p. East Greenwich, N. Y., Nov. 12, '57-Sept. 24, '61. Died, at Kortright, N. Y., Feb. 3, 1862.

DUNN, Major Ellsworth,

b. Flat Woods, Fayette Co., Pa., Oct. 27, 1862; Mt. Union C. '86; Al. Sem.; lic. Westmo. Pres. April 10, '91; ord. same Pres. as p. Bethel cong., Irwin, Pa., June 14, '92, and Duffsville, Pa., Dec. 15, '96-April 2, 1901; Spokane, Wash., Nov. 13, '01—

DUNN, William Craine,

b. Utica, Venango Co., Pa., April 3, 1837; Westm. C. '59; Mon. and Xe. Sems.; lic. Mich. Pres. April 16, '63; ord. Sid. Pres. as p. Huntsville, Ohio, April 12, '65-Feb. 16, '70; Scroggsfield, Ohio, May 17, '71-Dec. 14, '97; s. s. Oakland cong., Rochester, Pa., '98-1900, while residing at Beaver Falls, Pa.; w. c. New Wilmington, Pa.

DUNSEITH, David Arthur,

b. Stratford, Ontario, Can., April 19, 1871; Strat. C. '89; Al. Sem.; lic. Westmo. Pres. April 14, '97; ord. Frankft. Pres. as p. Robinson cong., Bulger, Pa., May 20, '98-Aug. 27, 1901; [*Presbyn. Ch.*, 1901]; p. Ingram, Pa., '01—

DYSART, Joseph Patterson,

b. Bovina, Delaware Co., N. Y., June 8, 1841; Union C. '65; Newb. Sem.; lic. Del. Pres. April 14, '67; ord. Wh. Pres. as p. Harrisville, Ohio, June 14, '70-Nov. 2, '70; [*Presbyn. Ch.*, '71]; Albany, N. Y., '71-'73; [*D. R. Ch.*, '74]; Glen, N. Y., '74-'79; [*Presbyn. Ch.*, '80]; No. Granville, N. Y., '80-'83; s. s. East ch., St. Paul, Minn., '85-'90; s. s. Knox, Minn., '91-'92; Supt. Wis. Children's Home Soc., Milwaukee, Wis., '92—

DYSART, Thomas Henderson,

b. St. Clairsville, Belmont Co., Ohio, Feb. 9, 1835; Frank. C. '57; Xe. Sem.; lic. Wh. Pres. June 12, '60; ord. Chil. Pres. as p. Fall Creek, Ohio, June 14, '61-April 11, '62; Urbana, Ohio, Dec. 2, '62—until his death, Aug. 2, 1864, while serving on Christian Commission.

DYSART, Thomas Perry,

b. St. Clairsville, Belmont Co., Ohio, Sept. 6, 1836; Frank. C. '57; Al. Sem.; lic. Wh. Pres. April 10, '61; ord. Des M. Pres. as p. Summerset, Iowa, April 16, '63-Nov. 8, '67; Shiloh, Ind., Aug. 10, '69-Nov. 30, '73; Lexington and Utica, Ohio, July 1, '75-Sept. 1, '79; Olathe, Kans., July 21, '80—until his death, Aug. 23, 1882.

EAKIN, Mertz Aurthur,

b. Eakin's Corners, Venango Co., Pa., Aug. 23, 1870; Gro. Cy. C. '93; Al. Sem.; lic. But. Pres. Mar. 12, '95; ord. same Pres. as p. Mt. Chestnut and Prospect, Pa., June 10, '96-Aug. 29, 1900; s. s. Du Bois, Pa., 1900—

EASTON, John Smith,

b. Ancrum, Roxburghshire, Scotland, Aug. 7, 1806; Union C. '30; Can. Sem.; lic. Phila. Pres. June 24, '34; ord. same Pres. (A.) as p. Stone Valley, Kishacoquillas and Lewistown, Pa., May 5, '36-Feb. 20, '55; Yellow Creek and Scroggsfield, Ohio, Mar. 17, '55-Oct. 14, '66; Braddock, Pa., Dec. 21, '69-Sept. 5, '76. Died, at Allegheny, Pa., July 25, 1879. Asso. editor *United Presbyterian.* D.D., Westm. C., '59. Mod. Synod A. Ch., 1846, and Gen. Assem., 1872. Member Bd. Ch. Exten., '72-'77. Mod. 1st Synod of West, '61. Director Al. Sem., '62-'66; '67-'68; '72-'78.

EASTON, Robert,

b. Jedburgh, Roxburghshire, Scotland, 1769; Edin. U. 1792; Selk. Sem.; lic. Glas. Pres. 1796; ord. same Pres. (A. Burg.) as p. Morpeth, England, 1798-1802; to America, '02; [*A. R. Ch.,* '02]; supply, '02-'04; [*Presbyn. Ch., Can.,* '04]; p. Montreal, Can., '04-'18; [*Burgh. Ch. of Scot.,* '18]; continued p. "American ch.," Montreal, Can., '18-'24. Died, at Montreal, Can., May 16, 1831.

EASTON, William,

b. Ancrum, Roxburghshire, Scotland, Oct. 2, 1804; Union C. '22; Phila. Sem.; lic. Phila. Pres. June 1, '26; ord. same Pres. (A.) as p. East Nottingham, Muddy Run and Octorara, Pa., June 7, '27-Oct. 22, '78. Died, at Smyrna, Pa., June 12, 1879. D.D., Westm. C., '77. *Publications:* "Sons of Temperance," 1846; "A Memorial Sermon on Forty-fifth Anniversary of His Ministry," 1872; a number of controversial articles.

EDGAR, Herries Grant,

b. Sterling Valley, Cayuga Co., N. Y., Sept. 21, 1873; Westm. C. '96; Al. Sem.; lic. Mer. Pres. April 11, '98; ord. same Pres. June 19, '01; s. s. Colfax, Wash., '01—

EDGAR, John,

b. Buenos Ayers, Argen. Repub., So. Amer., Aug. 24, 1828; Union C. '49; Newb. Sem.; lic. N. Y. Pres. (A. R.) June 2, '57; ord. Cale. Pres. as p. Sterling, N. Y., Nov. 16, '59-May 5, '74; prof. in Westm. C., New Wilmington, Pa., '74—until his death, Dec. 15, 1880. Ph. D., W. and J. C., '85.

EDGAR, Thomas Delbert,

b. Coulterville, Randolph Co., Ill., Mar. 26, 1868; ed. Mon. C.; Xe. Sem.; lic. So. Ill. Pres. May 5, '96; ord. 1st Ohio Pres. as p. Morning Sun, Ohio, June 9, '97-Sept. 16, 1900; 1st ch., Cambridge, Ohio, Oct. 31, 1900—

EDGAR, William John Brown,

b. New York City, Oct. 13, 1867; Prince. U. '87; Xe. and Prince. Sems.; lic. N. Y. Pres. June 18, '89; ord. Arg. Pres. as p. So. Argyle, N. Y., Dec. 29, '90-June 9, '93; 1st ch., Philadelphia, Pa., Sept. 19, '93—. Member Bd. Min. Relief, '95—

EDIE, Joseph Austin,

b. Clinton, Allegheny Co., Pa., Aug. 25, 1827; Frank. C. '51; Can. Sem.; lic. Al. Pres. June 15, '55; ord. Mon. Pres. (A.) as p. No. Henderson, Ill., May 7, '57-Oct. 8, '69; Clayton, Ill., Dec. 16, '69-April 4, '78; Four Mile cong., Beaver, Pa., June 22, '80-June 16, '86; s. s. Wichita, Kans., '87-'88. Died, at Beaver, Pa., May 21, 1895. Member Bd. Education, '59-'66; '69-'73.

EDIE, William Alexander,

b. Clinton, Allegheny Co., Pa., Sept. 27, 1848; ed. Al. Acad.; Al. Sem.; lic. Al. Pres. April 10, '74; ord. Phila. Pres. as p. Baltimore, Md., Oct. 19, '75-July 8, '79; Beaver, Pa., Dec. 21, '80-Jan. 23, '87; [*Presbyn. Ch.*, '87]; p. Connellsville, Pa., '87—

EKIN, John,

b. Madison, Westmoreland Co., Pa., Feb. 15, 1812; W. U. of Pa., '35; Al. Sem.; lic. Monon. Pres. April 11, '38; ord. same Pres. (A. R.) as p. 2nd ch., Pittsburgh, Pa., May 2, '39-Aug. 10, '39; Union cong., Remington, Pa., Dec. 4, '39-Dec. 27, '53; 1st ch., Pittsburgh, Pa., April 11, '54-Nov. 3, '57; [*Presbyn. Ch.*, '58]; p. Le Claire, Iowa, '58-'59; Monroe, La., '59-'61; clerk, Washington, D. C., '61-'62; Prin. Female Sem., Xenia, Ohio, '62-'66; p. Topeka, Kans., '66-'68; retired at Topeka, Kans., where he died, Sept. 30, 1869. D.D., Jef. C. '52. Director Al. Sem., '48-'58.

ELDER, Alexander Henry,

b. Pleasant Unity, Westmoreland Co., Pa., Nov. 12, 1835; Westm. C. '59; Al. Sem.; lic. Westmo. Pres. April 9, '62; ord. same Pres. as p. Mc-

Keesport, Pa., July 7, '63-Sept. 8, '75; New Lisbon, Ohio, Jan. 30, '77-April 11, '82; s. s. 2nd ch., Cleveland, Ohio, '83-'86, and p. same July 18, '87—until his death, Feb. 19, 1897. Member Bd. Ch. Exten., '75-'77. Mod. 1st Synod of West, '94. *Publication:* A lecture on "The Coming Man."

ELLIOTT, Frederick,

b. Monmouth, Warren Co., Ill., Feb. 2, 1870; Mon. C. '96; Xe. Sem.; lic. C. R. Pres. June 28, '98; ord. same Pres. as p. Reinbeck, Iowa, June 13, '99-Nov. 11, '02; s. s. Waterloo, Iowa, '02—

ELLIOTT, James Couch,

b. Sparta, Randolph Co., Ill., Jan. 6, 1830; Ind. U. '60; Mon. Sem.; lic. St. Louis Pres. May 7, '62; ord. Chi. Pres. Oct. 7, '63; p. Wyoming, Wis., Dec. 17, '63-Feb. 12, '68; Bethel cong., Swanwick, Ill., Oct. 15, '68-April 11, '94; w. c. Swanwick, Ill. Mod. Synod of Ill., '73. *Publication:* "History of the First A. R. Presbytery of Illinois," 1876.

ELLIOTT, James Henry,

b. Fair Haven, Preble Co., Ohio, Aug. 29, 1836; Mi. U. '63; soldier; Xe. Sem.; lic. 1st Ohio Pres. July 11, '66; ord. Neb. Pres. Sept. 17, '68; s. s. Pawnee City, Neb., '68-'69; p. Sycamore and Hopkinsville, Ohio, Jan. 17, '70-April 6, '80; Crawfordsville, Iowa, Oct. 21, '81-April 8, '90; s. s. Kirkwood, Ill., '90-'91; Living Lake cong., Washington, Iowa, Oct. 16, '91-Dec. 24, '95; s. s. Fowler, Cal., '96-'98; s. s. Beulah, Kans., '98-'01; s. s. Ottawa, Kans., '01—

ELLIOTT, Robert Alexander,

b. Murraysville, Westmoreland Co., Pa., Nov. 13, 1861; W. and J. C. '83; Al. Sem.; lic. Westmo. Pres. April 12, '86; ord. Alb. Pres. as p. Lisbon, N. Y., Aug. 30, '87-Dec. 11, '88; 9th ch., Pittsburgh, Pa., April 14, '89—

ENGLISH, John W.,

b. Chandlersville, Muskingum Co., Ohio, Oct. 1, 1849; Mon. C. '76; Xe. Sem.; lic. Wabash Pres. April 12, '79; ord. Monon. Pres. as p. Robinson Run cong., Sturgeon, Pa., Sept. 30, '79—and s. s. Noblestown, Pa., '99—. D.D., Westm. C., '00. Member Bd. Home Miss., '84—. *Publications:* "History of Robinson Run Congregation, Pa.," 1890, pp. 40; a number of magazine articles.

ERSKINE, John,

b. Monaghan, Co. Monaghan, Ireland, 1820; Belf. C. '44; Belf. Sem.; lic. Monaghan Pres. (Presbyn.) Mar. 8, '48; to America, '51; [*A. R. Ch.*, '51]; ord. Sara. Pres. as p. No. Kortright, N. Y., Jan. 8, '52-Sept. 6, '60; Graham's ch., Pine Bush, N. Y., Mar. 31, '61—until his death, Sept. 26, 1885.

ERSKINE, William Ralph,

b. near West Alexander, Washington Co., Pa., Aug. 17, 1819; Wash. C. '45; Al. Sem.; lic. Steub. Pres. April 10, '50; ord. 2nd Ill. Pres. (A. R.) April 14, '52; p. Ellison, Ill., May 15, '52-June 15, '58; White Oak Grove, Ill., May 2, '59-Oct. 11, '65; Scroggsfield, Ohio, June 11, '67-Jan. 4, '70; Berea, Kans., April 12, '71-Sept. 4, '73; Olena, Ill., April 30, '74—until his death, Feb. 5, 1875.

ESPY, Herbert Peyton,

b. Piqua, Miami Co., Ohio, Feb. 24, 1866; Tarkio C. '93; Xe. Sem.; lic. Col. Sprs. Pres. June 5, '95; ord. Om. Pres. June 30, '96; s. s. So. Omaha, Neb., '96-'99; s. s. Creston, Iowa, '99-1900, and p. same Feb. 14, 1900-Sept. 12, '01; s. s. Beaumont, Cal., '01—

EVANS, John Calvin,

b. Conoquenessing, Butler Co., Pa., Oct. 22, 1838; ed. Frank. C.; Al. Sem.; lic. Al. Pres. June 19, '66; ord. same Pres. as p. Four Mile cong., Beaver, Pa., Sept. 17, '67-June 8, '71; Remington and Oakland, Pa., April 11, '72-Sept. 9, '79; Columbus, Neb., April 18, '80-Oct. 11, '83; suspended, '84; insurance agent, Kearney, Neb., and Yankton, S. D.

EVANS, Robert Allison,

b. Norwood, Mercer Co., Ill., Mar. 9, 1866; Mon. C. '90; Xe. Sem.; lic. Mon. Pres. May 9, '92; ord. Des M. Pres. as p. Pitzer, Iowa, Oct. 17, '93-Oct. 19, '97; Minden, Neb., Feb. 8, '98—

EWERS, James,

Rec'd from *Presbyn. Ch.*, as a member of A. R. Pres. of Londonderry, N. H., 1793-'01; independent, '01-'09; [*Presbyn. Ch.*, '09]; * * *

EWING, Robert Boyd,

b. near Wooster, Wayne Co., Ohio, Jan. 17, 1827; Frank. C. '50; theo. pri.; lic. Musk. Pres. Aug. 8, '57; ord. Xe. Pres. as p. 2nd ch., Xenia, Ohio, Jan. 20, '59-Jan. 14, '68; 1st ch., Monmouth, Ill., April 13, '68-Dec. 28, '69; 6th ch., Pittsburgh, Pa., Mar. 29, '70-Mar. 18, '90; [*Presbyn. Ch.*, '90]; p. Asbury Park, N. J., '91-'93; s. s. Ogden, Utah, '93-'94; Grand View ch., Los Angeles, Cal., '94-'96; The Palms, Cal., '96-'98; [*U. P. Ch.*, '98]; infirm. Died, at Dansville, N. Y., Jan. 13, 1901. D.D., Frank. C., '75. Mod. Gen. Assem., 1877. Member Bd. Home Miss., '61-'68; of Bd. Education, '68-'69; of Bd. Freedmen, '74-'90; of Bd. Ch. Exten., '71-'75. Mod. Synod of Pittsburgh, '73. Mod. Synod of Ill., '69. Mod. 2nd Synod, '65. Director Al. Sem., '74-'90. Contributor to *United Presbyterian* and other papers.

EWING, Samuel Currie,

b. Irwin, Westmoreland Co., Pa., April 20, 1831; Jef. C. '56; Al. Sem.; lic. Al. Pres. April 13, '59; ord. same Pres. as miss. to Cairo, Egypt, May 9, '60—. D.D., Westm. C., '84. Delegate to Pan Presbyn. Council, 1880.

EWING, William D.,

b. Irwin, Westmoreland Co., Pa., Sept. 3, 1836; Frank. C. '61; Al. Sem.; lic. Westmo. Pres. April 11, '66; ord. But. Pres. as p. Bethel and Centerville, Pa., Feb. 22, '70-June 15, '86; Beracha, Smyrna and Mahoning congs., Elkin, Pa., Feb. 14, '88—. Mod. of Synod of Pittsburgh, '95.

FAIRLEY, James Leman,

b. Monaghan, Co. Monaghan, Ireland, 1823; Belf. C. '45; Edin. and Belf. Sems.; lic. Monagh. Pres. Mar. 10, '49; to America; ord. Phila. Pres. (A. R.) Feb. 14, '50; p. 3rd ch., Philadelphia, Pa., Sept. 26, '50-Dec. 22, '52; Venice, Pa., June 23, '53-Dec. 25, '55; Mt. Nebo, Pa., May 10, '56-Oct. 11, '69; s. s. White Oak Grove, Ill., '72-'74; s. s. Lodi and Belle Flower, Ill., '74-'76, and p. same Dec. 8, '76-Mar. 28, '88; retired to Piper City, Ill., where he died, Oct. 1, 1897. Ph.D.

FARIES, Isaiah,

b. Charlestown, Clark Co., Ind., April 22, 1822; Mi. U. '46; Oxf. Sem.; lic. 1st Ohio Pres. Mar. 8, '49; ord. Cale. Pres. (A. R.) as p. Beulah, N. Y., Dec. 14, '52-April 11, '58; [*Presbyn. Ch.*, '58]; p. Phelps, N. Y., '59-'65; s. s. Owatonna and Rochester, Minn., '65-'67; ill health; s. s. Minneapolis, Minn., '78-'82; s. s. White Bear and Pine City, Minn., '84-'89; retired. Died, at Minneapolis, Minn., March 23, 1898.

FARMER, Samuel Farmer,

b. Noblestown, Allegheny Co., Pa., Feb. 24, 1824; ed. Frank. C.; Can. Sem.; lic. Char. Pres. June 20, '54; ord. N. Y. Pres. (A.) as p. Williamsburgh, L. I., Nov. 15, '55-May 4, '61; [*Presbyn. Ch.*, '61]; prof. Highland U., Kans., '64-'70; miss. in Kans., '80-'87; p. Rehoboth, Pa., '88-'91; p. Charleroi, Pa., '92-'94; retired. Died, at Edgewood Park, Pittsburgh, Pa., Sept. 28, 1898.

FARRAR, James McNall,

b. Candor, Washington Co., Pa., June 16, 1853; Westm. C. '75; Prince. Sem.; lic. Frankft. Pres. May 6, '78; ord. Wh. Pres. as p. Harrisville, Ohio, Dec. 10, '78-June 10, '84; 4th ch., Philadelphia, Pa., Sept. 29, '84-May 29, '90; [*D. R. Ch.*, '90]; p. Brooklyn, N. Y., '90—. Member Bd. Min. Relief (U. P.), '85-'90.

FARRINGTON, Thomas Tate,

b. Newburgh, Orange Co., N. Y., Mar. 23, 1821; Union C. '39; Newb.

Sem.; lic. N. Y. Pres. May 8, '45; ord. Cale. Pres. (A. R.) as p. Geneva, N. Y., Aug. 12, '46-April 9, '50; Salem, N. Y., June 11, '50-Aug. 4, '57; Oxbow, N. Y., Dec. 11, '57-April 4, '64; Newburgh, N. Y., Oct. 17, '64—until his death, June 5, 1875. Did not enter union of '58.

FEE, Robert Newton,

b. Chester, Chester Co., S. C., Dec. 3, 1822; Ind. U. '44; Oxf. Sem.; lic. Ind. Pres. April 8, '47; ord. Ill. Pres. (A. R.) as p. Oskaloosa, Iowa, Nov. 29, '49-April 13, '55; Harrison, Iowa, Sept. 8, '55-April 11, '61; Jordan's Grove, Ill., Oct. 10, '62-April 9, '71; miss. Wash. Ter. '71-'72; tea. Nez Perce Indians, Wash., '73-'77; miss. Warm Spring Indians, Ore., '78-'79; retired to Lewiston, Idaho, where he died, March 12, 1887.

FERGUS, Alexander Gilfillan,

b. Elizabeth, Allegheny Co., Pa., Nov. 18, 1823; Wash. C. '45; Al. Sem.; lic. Blairs. Pres. April 10, '50; ord. same Pres. (A. R.) as p. Sewickley and West Newton, Pa., Sept. 2, '51—until his death, Sept. 30, 1851.

FERGUSON, Huber,

b. Mercersburgh, Franklin Co., Pa., July 20, 1872; Prince. U. '93; Al. Sem.; lic. Mer. Pres. April 9, '95; ord. Cale. Pres. as p. Caledonia, N. Y., July 21, '96-Feb. 20, '99; 1st ch., Portland, Ore., April 9, '99-Nov. 14, '02; 10th ch., Allegheny, Pa., Jan. 2, '03—

FERGUSON, Harvey Thompson,

b. near Ontario, Richland Co., Ohio, Aug. 24, 1846; Ohio Cent. C. '71; Xe. Sem.; lic. Mansf. Pres. June 23, '74; ord. Keo. Pres. as p. Living Lake and Grand Prairie, Iowa, June 23, '75-April 24, '82; Sunnydale, Kans., May 19, '84-Sept. 28, '87; Sunbeam, Ill., Mar. 18, '90—until his death, by lightning, June 21, 1894.

FERGUSON, John,

b. Crawfordsville, Washington Co., Iowa, June 5, 1868; Mon. C. '91; Al. Sem.; lic. Keo. Pres. May 8, '93; ord. same Pres. Sept. 20, '94; s. s. Brighton, Iowa, '94-'95, and p. same Oct. 3, '95-Jan. 22, '96; Palo Alto and Newton, Iowa, Nov. 19, '96—

FERGUSON, James,

b. Moneymore, Co. Londonderry, Ireland, 1794; Glas. U. '16; Belf. Sem.; lic. Tyrone Pres. Mar. 8, '19; to America, '21; ord. Monon. Pres. as p. Harmony, Pa., Sept. 13, '23-June 23, '24, when deposed for intemperance.

FERGUSON, James Alexander,

b. Pittsburgh, Pa., May 5, 1851; Mon. C. '76; Mon., Al. and Edin. Sems.; lic. R. I. Pres. April 11, '77; ord. Des. M. Pres. as p. Palo Alto and Newton,

Iowa, Nov. 6, '79-Nov. 9, '82; s. s. Loveland, Colo., '83-'84, and p. same Sept. 12, '84-Jan. 14, '95; s. s. Emporia, Kans., '95-'96; s. s. Denison, Kans., '96-'98, and p. same April 4, '98-Dec. 10, '01; s. s. Lamar, Colo., '01-'02; w. c. Sterling, Kans.

FERGUSON, James Markle,

b. Butler, Butler Co., Pa., May 30, 1876; Westm. C. '97; Al. Sem.; lic. Mer. Pres. April 8, '01; ord. Bea. V. Pres. as p. 1st ch., New Castle, Pa., June 24, '02—

FERGUSON, Robert Gracey,

b. Dry Run, Franklin Co., Pa., Feb. 16, 1842; Jef. C. '62; Al. Sem.; lic. Monon. Pres. April 12, '65; ord. Big Sp. Pres. as p. The Cove and Mercersburgh, Pa., Oct. 17, '66-June 18, '74; Butler, Pa., Jan. 18, '75-July 8, '84; Pres'd Westm. C., New Wilmington, Pa., '84—. D.D., W. and J. C., '84. LL.D., W. and J. C., '02. Mod. Gen. Assem., 1898. Member Ex. Commis. Al. Ref'd Ch's., '99-'02. Delegate to Pan Presbyn. Councils, '92 and '99. Mod. First Synod of West, '79. Director Al. Sem., '89—

FERGUSON, William H.,

—— —— —— ——; Frank. C. '73; Xe. Sem.; lic. Det. Pres. Sept. 8, '78; Prin. Geneva Acad., Northwood, Ohio, '81-'84; ord. Cent. Ill. Pres. as p. Piper City, Ill., Sept. 9, '85-Aug. 31, '92; Uniontown, Ohio, May 20, '94-Dec. 15, '96; Lisbon, N. Y., Nov. 12, '97-Oct. 14, '02; w. c. New Wilmington, Pa. Mod. Synod of Ill., '91.

FERGUSON, William Neil,

b. Goes, Greene Co., Ohio, May 30, 1870; Mon. C. '91; Xe. Sem.; lic. Xe. Pres. April 9, '94; ord. Cone. Pres. as p. 2nd ch., Indiana, Pa., Sept. 10, '95-Feb. 23, '97; s. s. Louisville, Ky. (A. R.), '97-'97; p. Scotch Ridge, Ohio, Nov. 17, '97-Sept. 21, '01; Spring Hill, Ind., Nov. 6, '01—

FERRIE, William,

b. St. Andrews, Fifeshire, Scotland, March 8, 1815; St. Ands. U. '34; St. Ands., Glas. and Edin. Sems.; lic. St. Ands. Pres. (Est. Presbyn.) June 15, '36; ord. same Pres. July 18, '39; p. Anstruther, Scot., '39-'43; [*Free Ch.*, '43]; continued p. Anstruther, Scot., '43-'50; St. David's ch., St. John, N. B., '51-'61; [*A. R. Ch.*, '61]; p. New York City, '61-'63; [*Presbyn. Ch., Can.*, '64]; p. Prescott and Spencerville, Ont., Can. '64-'67; [*Presbyn. Ch.*, '67]; Mongaup Valley, N. Y., '69-'97; retired (blind) at Monticello, N. Y. *Publications:* "Life and Letters of Rev. John Corstairs," 1843; "Relation of Puseyism to Popery," 1844; "Cream of Scottish History," 1857. One of the ministers who quit the Church of Scotland and formed Free Church, 1843.

FERRIER, Thomas,

b. Perth, Perthshire, Scotland, 1782; Glas. U. '09; Edin. Sem.; lic. Perth Pres. (A.) Mar. 9, '12; miss. Orkney Ids.; to America, '21; ord. Camb. Pres. (A.) as p. Ryegate, Vt., Sept. 27, '22-July 6, '25; s. s. Dumfries, Can., '26-'30; miss. '31-'39; s. s. Apple River and Galena, Ill., '40-'44, and p. same April 10, '44-April 8, '53. Died, at Galena, Ill., March 20, 1854.

FIELDS, Alexander Ballantyne,

b. Shirland, Allegheny Co., Pa., Oct. 16, 1835; Jef. C. '57; Al. Sem.; lic. Westmo. Pres. June 11, '61; ord. same Pres. as p. Mt. Pleasant and Madison, Pa., Nov. 4, '62-Nov. 8, '67; [*Presbyn. Ch.*, '67]; p. Connellsville, Pa., '67-'69; Findlay, Ohio, '69-'72; Brookville, Pa., '72-'80; Brownsville, Pa., '80-'83; s. s. Salida, Cal., '83 '84; p. Brockwayville, Pa., '84—until his death, Oct. 17, 1886.

FIFE, Elmer Ellsworth,

b. West Point, Columbiana Co., Ohio, Nov. 2, 1861; Musk. C. '86; Al. Sem.; lic. Paw. Pres. April 11, '88; ord. Al. Pres. Oct. 16, '89; miss. to Jhelum, India, '89-'93; s. s. Lincoln, Neb., '94-'98; [*Presbyn. Ch.*, '98]; p. Boise City, Ida., '98—

FIFE, James Hultz,

b. Mt. Lebanon, Allegheny Co., Pa., Aug. 11, 1821; Jef. C. '43; Al. Sem.; lic. Monon. Pres. Mar. 31, '47; ord. Lake Pres. (A. R.) as p. Fairview, Lawrenceburg and Mt. Varnum, Pa., April 25, '49-Dec. 10, '55; Mt. Pleasant and Laurel Hill, Pa., April 10, '56—until his death, at Allegheny, Pa., July 26, 1861.

FILER, Charles Morton,

b. Fairfield, Franklin Co., Ind., April 3, 1872; ed. Hartsville C.; Xe. Sem.; lic. Xe. Pres. April 29, '95; ord. No. Ind. Pres. as p. Salem cong., Elizaville, Ind., Sept. 2, '96-April 9, '98; Walton, Can., June 27, '99-Oct. 9, 1900; s. s. Rushville, Neb., '01—

FINDLEY, Frank DeWitt,

b. Allegheny, Pa., Sept. 20, 1869; Mon. C. '93; Al. Sem.; lic. Monon. Pres. April 2, '95; ord. Sid. Pres. as p. Northwood and Huntsville, Ohio, June 29, '96-Nov. 9, '97; Mansfield, Ohio, Dec. 14, '97—

FINDLEY, George Irwin,

b. Granville, Putnam Co., Ill., April 29, 1858; Mon. C. '83; Xe. Sem.; lic. R. I. Pres. June 14, '86; ord. C. R. Pres. as p. Goldfield, Iowa, June 5, '88—. Mod. Synod of Iowa, '01.

FINDLEY, James Galloway Dinwiddie,

b. Prospect, Butler Co., Pa., Dec. 10, 1839; Westm. C. '61; soldier, '62-

'65; Al. Sem.; lic. Mer. Pres. May 15, '67; ord. N. Y. Pres. as p. Newburgh, N. Y., Oct. 14, '69—. D.D., Westm. C., '01. Mod. Synod of N. Y., '86.

FINDLEY, John Junkin,

b. Mercer, Mercer Co., Pa., May 25, 1815; Frank. C. '37; Al. Sem.; lic. Lake Pres. April 29, '40; ord. same Pres. (A. R.) as p. McKean and Waterford, Pa., May 12, '42-Nov. 22, '53. Died, at Waynesboro, Pa., Feb. 6, 1862.

FINDLEY, John Ross,

b. Washington, Guernsey Co., Ohio, Sept. 14, 1829; Mad. C. '49; Oxf. Sem.; lic. Chil. Pres. April 11, '52; ord. Spfd. Pres. (A. R.) as p. Urbana, Ohio, Oct. 18, '53-Sept. 9, '56; [*Presbyn. Ch.*, '56]; p. Mercer, Pa., '56-'74; Cent. ch., Rock Island, Ill., '74-'78; Bradford, Pa., '79-'82; [*Congl. Ch.*, '82]; p. Conneautt, Ohio, '82-'91; [*Presbyn. Ch.*, '95]; p. Sharpsville, Pa., '96-1900; retired at Conneautt, Ohio. D.D., Gro. Cy. C., '98.

FINDLEY, Samuel,

b. Elizabeth, Allegheny Co., Pa., June 11, 1786; pri. ed.; N. Y. Sem.; lic. Monon. Pres. Sept. 2, '13; ord. same Pres. (A. R.) as p. Chartiers Cross Roads and West Middletown, Pa., and Short Creek, Va. (now W. Va.), June 22, '14—rel. former '20, the second '22, and latter Sept. 8, '24; Washington, Miller's Fork and Fairview, Ohio, Sept. 28, '24—rel. first and third in '36 and latter '55; F. A. Mad. C., Antrim, Ohio, '55-'57; retired to Newark, N. J., where he died, Feb. 22, 1870. Editor *Religious Examiner*, '27-'35. D.D., Musk. C., '50. Mod. Synod of Iowa, '60. Director Al. Sem., '25-'35.

FINDLEY, Samuel,

b. West Middletown, Washington Co., Pa., Oct. 26, 1818; Frank. C. '39; Al. Sem.; lic. 2nd Ohio Pres. July 7, '41; ord. same Pres. (A. R.) Oct. 12, '42; s. s. Lafayette, Ind., '42-'43; p. Troy, Sulphur Springs and Chesterville, Ohio, Oct. 9, '43-April 13, '46; Prin. Acad. at Edinburgh, Ohio, '46-'48, and Chilicothe, Ohio, '48-'53; Pres'd Mad. C., Antrim, Ohio, '53-'56; Prin. Female Sem., Urbana, Ohio, '56-'57; [*Presbyn. Ch.*, '57]; p. 6th ch., Pittsburgh, Pa., '57-'61; prof. W. U. of Pa., Pittsburgh, Pa., '61-'65; p. 4th ch., Dayton, Ohio, '65-'70; Carlisle, Ohio, '70-'78; s. s. Collinsville and Somerville, Ohio, '79-'84; Roxabell, Ohio, '85—until his death, Nov. 2, 1889. A scholar and scientist. D.D., Frank. C., '73. Editor of *Pennsylvania Teacher*. Member American Entomological Society. *Publication:* "Rambles Among Insects," 1878, pp. 280.

FINDLEY, William,

b. Mercer, Mercer Co., Pa., Feb. 4, 1808; Jef. C. '28; Al. and Prince. Sems.; lic. Lake Pres. May 16, '32; ord. same Pres. (A. R.) as p. White Oak

Springs, Prospect and Portersville, Pa., May 25, '37-Oct. 18, '57; Shenango, Pa., July 11, '59-April 9, '66; prof. and F. A. Westm. C., New Wilmington, Pa., '54-'72; s. s. Galt and Telfer, Can., '72-'75; p. Chesley and Williamsford, Can., July 7, '76-April 15, '79. Died, at New Castle, Pa., May 9, 1886. D.D., Mon. C., '66. Director Al. Sem., '50-'59.

FINDLEY, William Abel,

b. New Concord, Muskingum Co., Ohio, Oct. 10, 1839; Musk. C. '62; Al. Sem.; lic. Al. Pres. April 5, '65; ord. 1st N. Y. Pres. as p. E. 11th St. ch., New York City, April 3, '67-Oct. 9, '68; Chetopa, Kans., April 4, '70-Dec. 19, '72; w. c. at Independence, Mo., and Monmouth, Ill.

FINDLEY, William Thornton,

b. West Middletown, Washington Co., Pa., June 2, 1814; Frank. C. '38; Al. Sem.; lic. 2nd Ohio Pres. June 12, '39; ord. same Pres. (A.R.) April 19, '43; p. Chillicothe, Ohio, May 11, '44-Oct. 6, '55; [*Presbyn. Ch.*, '55]; p. Springfield, Ohio, '55-'59; Xenia, Ohio, '59-'69; Central ch., Newark, N. J., '69-'89; s. s. Perrineville, N. J., '89—until his death, June 14, 1893. D.D., Mon. C., '66. *Publication:* "Volume of Sermons and Addresses."

FINNEY, James Patterson,

b. Mt. Pleasant, Jefferson Co., Ohio, Feb. 27, 1837; Westm. C. '61; Al. Sem.; lic. Mansf. Pres. April 19, '65; ord. Wabash Pres. Nov. 15, '66; s. s. Carnahan's Creek, Kans., '67-'71; p. Unity, Ohio, Oct. 8, '71-Aug. 23, '76; Hopewell, Kans., June 19, '79-June 27, '87; w. c. Beloit, Kans. Mod. Synod of Kansas, '87.

FINNEY, James Renwick,

b. near Bellefontaine, Logan Co., Ohio, Mar. 9, 1834; Mi. U. '60; Xe. Sem.; lic. Xe. Pres. June 26, '66; ord. Kans. Pres. June 20, '67; p. Prosperity, Ill., May 1, '68-April 16, '73, also Prin. Coulterville Acad. Died, at Coulterville, Ill., July 18, 1873.

FINNEY, Rufus Churchhill,

b. New Plymouth, Vinton Co., Ohio, Mar. 23, 1849; Musk. C. '73; Xe. Sem.; lic. Musk. Pres. April 17, '77; ord. 1st Ohio Pres. as p. Unity, Ohio, April 23, '78-July 1, '87; Milton cong., Mansewood, Can., April 9, '89-Oct. 3, '98; Pitzer, Iowa, Dec. 7, '98—

FINNEY, Thomas Johnson,

b. Mt. Pleasant, Jefferson Co., Ohio, Sept. 12, 1852; Musk. C. '78; Xe. Sem.; lic. Mansf. Pres. April 20, '81; ord. same Pres. June 14, '82; miss. to Alexandria, Egypt, '82—

FISHER, Junius Adams,

b. Portersville, Butler Co., Pa., Oct. 26, 1854; Mon. C. '78; Xe. Sem.; lic. Keo. Pres. April 6, '81; ord. same Pres. May 3, '81. Died, at Washington, Iowa, Oct. 4, 1881.

FISHER, Jacob Powers,

b. Hopedale, Harrison Co., Ohio, Oct. 1, 1812; Musk. C. '39; Can. Sem.; lic. Musk. Pres. June 11, '43; ord. Mi. Pres. (A.) as p. Cherry Fork, Ohio, Oct. 27, '44-Oct. 18, '52. Died, near Washington, Pa., April 8, 1853.

FISHER, John Robertson,

b. Cambridge, Washington Co., N. Y., June 17, 1839; Wil. C. '62; Prince. Sem.; lic. Arg. Pres. May 2, '65; ord. same Pres. as p. Hebron, N. Y., June 14, '66-June 11, '74; [*Presbyn. Ch.*, '74]; p. 2nd ch., Jersey City, N. J., '74-'83; So. Orange, N. J., '84-'93; s. s. Brick ch., East Orange, N. J., '93-'94; evan. Newark, N. J.

FISHER, William Orris,

b. Rose Point, Lawrence Co., Pa., Dec. 6, 1875; Musk. C. '98; Al. Sem.; lic. Bea. V. Pres. Oct. 23, 1900; ord. Wh. Pres. as p. Harrisville and New Athens, Ohio, Oct. 1, '01—

FITZGERALD, Samuel Gray,

b. Pleasant View, Juniata Co., Pa., May 9, 1847; Westm. C. '70; Al. Sem.; lic. Big Sp. Pres. April 28, '72; ord. Phila. Pres. as p. 5th ch., Philadelphia, Pa., May 4, '74-Dec. 30, '75; 3rd ch., Philadelphia, Pa., Mar. 7, '76—. Member Bd. For. Miss., '75-'90; '92—. Delegate to Ecumen. Miss. Conference, 1901.

FLICK, Albert,

b. Saxonburgh, Butler Co., Pa., June 4, 1857; Gen. C. '84; Al. Sem.; lic. Bea. V. Pres. June 29, '86; ord. Al. Pres. as p. Fleming cong., Emsworth, Pa., June 28, '87-Mar. 21, '93; Clinton, Mass., May 19, '93-June 30, '96; 33rd St. ch., Pittsburgh, Pa., July 28, '96—

FORREST, Robert,

b. Dunbar, Haddingtonshire, Scotland, 1768; Edin. U. 1791; Selk. Sem.; lic. Edin. Pres. Mar. 13, 1795; ord. same Pres. (A. Burg.) as p. Saltcoate, Scot., April 4, 1796-Sept. 1, '02; to Canada; s. s. St. Gabriel St. ch., Montreal, Can., '03-'04; to U. S.; [*A. R. Ch.*, '04]; p. Pearl St. ch., New York City, April 26, '04-June 14, '08; Stamford, N. Y., Jan. 15, '10-Oct. 13, '43. Died, at Stamford, N. Y., March 17, 1846. Mod. Gen. Synod A. R. Ch., 1815. *Publications:* "Conversion of an Aged Sinner," 1807; "Encouragement to Perseverance in Missionary Labor," 1815; "A Testimony on the Doctrines of Original Sin and the Atonement," 1831; contributor to *Christian Magazine*, 1832-1842.

FORRESTER, Benton John,

b. Prospect, Butler Co., Pa., June 12, 1845; Mon. C. '70; Mon. and Al. Sems.; lic. Monon. Pres. Mar. 29, '71; ord. Alb. Pres. as p. Lisbon, N. Y., Jan. 21, '75-Sept. 30, '76; [*Presbyt. Ch.*, '78]; p. Marlette, Mich., '79-'81. Died, at Prospect, Pa., Nov. 22, 1883.

FORRESTER, Ernest Gallagher,

b. Allegheny, Pa., June 1, 1873; W. U. of Pa. '95; Al. Sem.; lic. Al. Pres. May 7, '01; ord. same Pres. Oct. 20, '02; assist. p. 2nd ch., Pittsburgh, Pa., '02—

FORRESTER, Robert,

b. Kirkmichael, Ayershire, Scotland, May 17, 1806; ed. pri.; Can. Sem.; lic. Char. Pres. June 13, '38; ord. Richl. Pres. (A.) as p. Truro (now Reynoldsburgh), Ohio, Nov. 7, '39—until his death, Nov. 1, 1861.

FORSYTH, John,

b. Newburgh, Orange Co., N. Y., Dec. 31, 1810; Rut. C. '29; Newb., Edin., and Glasgow Sems.; lic. Aberdeen Pres., Scot., April 14, '33; ord. N. Y. Pres. (A. R.) as p. Philadelphia, Pa., July 2, '34-Dec. 7, '36; Union cong. (or 2nd ch.), Newburgh, N. Y., April 10, '37-Oct. 4, '47; also prof. Bib. Crit. and Ch. Hist., Newb. Sem., '37-42; prof. Prince. U., Princeton, N. J., '47-53; prof. Bib. Lit. and Ch. Hist., Newb. Sem., Newburgh, N. Y., '53-'58; [*D. R. Ch.*, '58]; prof. Rut. C., New Brunswick, N. J., '60-'63; prof. and chap. Mil. Acad., West Point, N. Y., '71-'82; retired and died, at Newburgh, N. Y., Oct. 17, 1886. A voluminous writer and distinguished scholar. D.D., Rut. C., '43. LL.D., C. N. J., '61. *Publications:* "Memoirs of Alexander Proudfit, D.D.," 1844; "Pastor's Councils to a Young Christian," 1844; Seven Sermons; Five Addresses; Sketches of Scottish History in *Christian Magazine,* 1836; "History of the Marion Controversy," in *Christian Magazine,* 1837; "History of the Associate Reformed Church," in Rupp's History of All Denominations, 1844; Historical Essays on the Reformation in Holland and Geneva, and on the Synod of Dort, in the *Christian Intelligencer,* 1856; "Sketch of the Life and Times of Rev. W. Romaine," 1856; "Sketches of the Lives of the Early Governors of New York," 1863; "History of the Public Schools in Newburgh," 1863; Editorials in the *Christian Instructor,* 1844-6; Additional Notes to the Epistle of James in Henry's Commentary, London edition, 1848; Translation and Enlargement of Moll's Exposition of Psalms 42-50, in Lange's Commentary, 1871; Translation and Enlargement of Schmoller's Exposition of Joel, with a new version, in Lange's Commentary, 1874; Letters to the *Scottish Guardian,* Glasgow, 1846-61; "Thomas Boston," in the New Brunswick *Review,* 1849; Twenty-three Articles in the Princeton *Review,* 1843-69; Five Articles in the Theological and Literary *Review* (Dr. Lord), 1851-7; Ten Letters in Sprague's Annals; Letters in the Memorial of

Rev. Thomas De Witt, D.D.; Memoirs of Rev. Joseph McCarrell, D.D., in "Men of Note in Cumberland Valley," 1876; Analytical Index of Princeton *Review* for 1825-8; Index to Topics Discussed in Forty Volumes of Princeton *Review*, 1829-68.

FORSYTHE, David,

b. McConnellsburgh, Fulton Co., Pa., Jan. 30, 1829; Musk. C. '55; Xe. Sem.; lic. Musk. Pres. July 7, '58; ord. But. Pres. as p. East Unity, Scotch Hill and Clintonville, Pa., Nov. 15, '60-Oct. 8, '67; s. s. Grasshopper Falls and Leavenworth, Kans., '68-'72; p. Stanwood, Iowa, Mar. 4, '73-Oct. 8, '77; New Zion, Neb., Sept. 6, '81-Nov. 16, '86; w. c. College Springs, Iowa.

FORSYTHE, Hugh,

b. Rix Mills, Muskingum Co., Ohio, Dec. 3, 1817; Frank. C. '38; Al. Sem.; lic. 2nd Ohio Pres. April 8, '41; ord. same Pres. (A. R.) as p. Washington and Fairview, Ohio, May 24, '42—rel. former April 9, '52, and latter Feb. 6, '61; s. s. Little Muskingum and Barlow, Ohio, '61-'65; w. c. at Cambridge, Ohio. Died, near Fairview, Ohio, Dec. 5, 1892.

FORSYTHE, James Blair,

b. Letterkenny, Co. Donegal, Ireland, 1816; ed. Frank. C.; Can. Sem.; lic. Musk. Pres. June 10, '44; ord. same Pres. (A.) as p. Goshen, Ohio, July 1, '47-Oct. 11, '51. Died, at Kingston, Iowa, 1854.

FORSYTHE, James Clarke,

b. near McKeesport, Allegheny Co., Pa., June 24, 1826; Wash. C. '48; Al. Sem.; lic. Blairs. Pres. April 8, '51; ord. Steub. Pres. (A. R.) as p. Cadiz, Ohio, Oct. 27, '52-April 9, '58; Salem, N. Y., June 29, '58-May 14, '70; [*D. R. Ch.*, '70]; p. Farmer Village, N. Y., '70-'75; [*Presbyn. Ch.*, '75]; p. Montgomery, N. Y., '75—until his death, Dec. 29, 1897.

FOSTER, Frank Brown,

b. Morning Sun, Preble Co., Ohio, Nov. 29, 1863; Ind. U. '88; Al. Sem; lic. 1st Ohio Pres. April 28, '90; ord. Mansf. Pres. as p. Mansfield, Ohio, April 15, '91-April 18, '97; 1st ch., Omaha, Neb., May 13, '98—

FOSTER, Harry Bradford,

b. Monmouth, Warren Co., Ill., Nov. 1, 1870; Tarkio C. '96; Al. Sem.; lic. Monon. Pres. April 10, '99; ord. Boston Pres. as p. Lowell, Mass., Jan. 27, '02—

FOSTER, James Bonner,

b. near Madison, Jefferson Co., Ind., July 6, 1837; Mi. U. '58; Mon. Sem.; lic. 1st Ohio Pres. April 6, '59; ord. same Pres. Jan. 3, '61; s. s. Dayton, Ohio, '60-'63; p. Young America cong., Kirkwood, Ill., April 17, '64-Oct.

11, '67; [*Presbyn. Ch.*, '67]; p. Orchard St. ch., Cincinnati, Ohio, '67-'70; Cumminsville, Cincinnati, Ohio, '71—until his death, at Due West, S. C., Feb. 27, 1873.

FOWLKES, Wyatt Morgan,

b. Keysville, Charlotte Co., Va., Mar. 26, 1863; Thyne Inst. '83; theo. pri.; lic. Al. Pres. April 1, '93; ord. same Pres. May 14, '93; s. s. Bluestone Mission, Abbeyville, Va., '99-'01; s. s. Leakesville, N. C., '02—

FRANCE, John,

b. Moniave, Stirlingshire, Scotland, 1773; Glas. U. '01; Selk. Sem.; lic. Stir. Pres. '04; ord. Forfar Pres. (A. Burg.) as p. Kirriemuir, Scot., '06-'17; to America, '19; [*A. Ch.*, '19]; p. Bethel and Glade Run, Pa., '20-'45. Died, at Harlem Springs, Ohio, 1861.

FRAZER, James Inglis,

b. Hookstown, Beaver Co., Pa., Sept. 1, 1836; Jef. C. '54; Can. and Xe. Sems.; lic. Char. Pres. Oct. 19, '58; ord. Ind. Pres. as p. Vienna and Milroy, Ind., April 25, '61-April 10, '65; Supt. Miss., Vicksburgh, Miss., '65-'68; p. Beaver Falls, Pa., Feb. 21, '71-April 10, '83; s. s. Seattle, Wash., '85-'91; w. c. Seattle, Wash.

FRAZIER, James Adair,

b. near West Union, Adams Co., Ohio, Jan. 17, 1819; Mi. U. '45; Oxf. Sem.; lic. Mich. Pres. April 8, '48; ord. same Pres. (A. R.) as p. Martin, Mich., June 11, '49-July 8, '50; miss. at Damascus, Syria, '50—until his death, Aug. 30, 1863.

FRAZIER, James R.,

b. St. Clairsville, Belmont Co., Ohio, Aug. 9, 1854; Frank. C. '77; Al. Sem.; lic. Wh. Pres. April 8, '79; ord. Del. Pres. as p. Davenport, N. Y., Aug. 24, '80—

FRAZIER, Samuel Robinson,

b. St. Clairsville, Belmont Co., Ohio, Feb. 23, 1846; Frank. C. '62; Al. Sem.; lic. Wh. Pres. April 11, '65; ord. 1st Ohio Pres. as p. Mt. Pleasant, Ohio, June 11, '67-Nov. 28, '71; 3rd ch., Pittsburgh, Pa., July 28, '72-Mar. 29, '79; prof. Imper. U., Yokohama, Japan, '79-'84; p. Tabernacle ch., Youngstown, Ohio, May 5, '84—. Ph.D., Curry U., '93. D.D., Westm. C., '99, and Frank C., 1901. Delegate to Pan Presbyn. Council, '96.

FRAZIER, Samuel Robinson,

b. near Roney's Point, Ohio Co., W. Va., May 13, 1847; W. and J. C. '74; Al. Sem.; lic. Char. Pres. Mar. 29, '77; ord. Wh. Pres. as p. Cadiz, Ohio, Dec. 11, '78-June 8, '80; Oxford, Ohio, Sept. 26, '82-Sept. 29, '85; Rush-

ville, Ind., Dec. 4, '85-April 10, '87; [*Presbyn. Ch.*, '87]; p. Columbus, Ind., '87-'89; Ford City, Pa., '95 '98; Murrysville, Pa., '99—

FREDERICK, John Irvin,

b. Crawfordsville, Washington Co., Iowa, Aug. 7, 1864; Amity C. '95; Al. Sem.; lic. Paw. Pres. June 23, '96; ord. Mansf. Pres. Nov. 1, '97; s. s. Canton, Ohio, '97-'01; s. s. La Prairie and Washburn, Ill., '01-'02; s. s. East New York, N. Y., '02—

FREE, Peter Wilbert,

b. So. Shenango, Crawford Co., Pa., Sept. 9, 1839; Mon. C. '68; Mon. and Xe. Sems.; lic. Lake Pres. May 4, '69; ord. same Pres. as p. Waterford, Pa., Sept. 6, '70—also s. s. Summit, Pa., '90-'97; 1900—. D.D., Gro. Cy. C., '97.

FREEBORN, James Gustine,

b. near Washington, Washington Co., Pa., Sept. 2, 1824; ed. Richm. C.; Mon. Sem.; lic. Des M. Pres. April 8, '62; ord. same Pres. as p. Boonsboro, Iowa, June 11, '63-April 4, '70; Milroy, Ind., June 14, '70-Oct. 31, '71; [*Congl. Ch.*, '72]; p. Cottonwood Falls, Kans., and other charges, '72-'86; merchant at Rich Hill, Mo., where he died, Aug. 15, 1890.

FREELAND, William,

b. Clydesdale, Renfrewshire, Scotland, 1821; St. Ands. U., '44; St. Ands. Sem.; lic. St. Ands. Pres. '47; ord. same '49, and held two pastorates in Scot.; to America, '64; [*A. R. Ch.*, '64]; p. New York City, '64-'69; [*Presbyn. Ch. Can.*, '71]; p. near Ottawa, Ont., Can., where he died, 1889. D.D., St. Ands. U., '67.

FREEMAN, Horace Nutman,

b. West Orange, Essex Co., N. J., April 14, 1864; ed. Westm. C.; Xe. and Prince. Sems.; lic. Big Spr. Pres. June 16, '90; ord. same Pres. as p. Stone Valley cong., McAlevy's Fort, Pa., Aug. 18, '91—

FREETLEY, John,

b. near Lancaster, Lancaster Co., Pa., Mar. 14, 1812; W. U. of Pa. '36; Al. Sem.; lic. Monon. Pres. April 17, '39; ord. Ill. Pres. (A. R.) as p. So. Henderson and Ellison, Ill., June 2, '42-April 9, '46; Fairview cong., Ross Grove, Ill., '53-'55; miss. '55-'67; [*Presbyn. Ch.*, '68]. Died, near Harmony, Ill., Dec. 22, 1878.

FRENCH, Charles Carroll,

b. Monmouth, Warren Co., Ill., Dec. 26, 1865; Mon. C. '89; Prince. and Al. Sems.; lic. Al. Pres. Mar. 21, '93; ord. Arg. Pres. as p. East Greenwich, N. Y., Oct. 17, '93-Sept. 9, '02; s. s. Fresno, Cal., '02—

FRENCH, David,

b. Salem, Washington Co., N. Y., Aug. 11, 1783; ed. Union C.; Ser. Sem.; lic. Cambridge Pres. Nov. 1, '09; ord. Char. Pres. (A.) Aug. 28, '10; p. No. and So. Buffalo, Pa., July 2, '11-Jan. 3, '54. Died, at Taylorstown, Pa., Mar. 30, 1855.

FRENCH, David Wishart,

b. near Taylorstown, Washington Co., Pa., May 20, 1818; Wash. C. '42; Can. Sem.; lic. Char. Pres. June 16, '46; ord. Camb. Pres. (A.) as p. East Salem, N. Y., Sept 8, '47-Mar. 28, '55; Mercer, Pa., Oct. 11, '56—until his death, Mar. 16, 1875. Mod. Synod A. Ch., '57. Mod. 1st Synod of West, '73.

FRENCH, Daniel Houston,

b. near Taylorstown, Washington Co., Pa., Dec. 11, 1830; Jef. C. '57; Xe. Sem.; lic. Mansf. Pres. June 1, '59; ord. Char. Pres. as p. Chartiers cong., Canonsburgh, Pa., May 2, '61-June 8, '66; Monroe and Mansfield, Ohio, Aug. 14, '66—rel. former April 11, '68 and latter Sept. 14, '79; Dayton, Ohio, April 6, '80-Feb. 1, '93; retired to Worthington, Columbus, Ohio, where he died, April 20, 1901. D.D., Musk. C., '79. Mod. 2nd Synod, '89. Director Al. Sem., '79-'80.

FRENCH, John McClellan,

b. near Taylorstown, Washington Co., Pa., Nov. 18, 1812; Frank. C. '35; Can. Sem.; lic. Char. Pres. July 8, '40; ord. same Pres. (A.) as p. Noblestown, Pa., Oct. 22, '41—until his death, Oct. 10, 1843.

FRENCH, John McClellan,

b. near Taylorstown, Washington Co., Pa., July 19, 1844; W. and J. C. '68; Xe. and Prince. Sems.; lic. Xe. Pres. April 10, '71; ord. R. I. Pres. as p. No. Henderson, Ill., June 27, '72-Sept. 30, '75; 1st ch., Mercer, Pa., Nov. 1, '75-July 18, '80; 1st ch., Cleveland, Ohio, April 12, '81-Mar. 4, '89; 1st ch., Omaha, Neb., May 10, '89-April 11, '93; Oakland, Cal., Mar. 11, '94—until his death, Dec. 4, 1899. Mod. 1st Synod of West, '85. Mod. Synod Cal., '96. Director Al. Sem., '84-'89. *Publication:* "History of 1st U. P. Church, Mercer, Pa.," 1876.

FRENCH, Rensselaer Westerlow,

b. Wooster, Otsego Co., N. Y., Mar. 11, 1814; ed. Frank. C. and Musk. C.; Can. Sem.; lic. Richl. Pres. July 8, '43; ord. Ill. Pres. (A.) as p. Liberty and No. Henderson, Ill., Oct. 14, '44-April 12, '48; Somonauk and Wheatland, Ill., May 18, '48-June 4, '60; Wilton, Ill., Oct. 11, '61-Sept. 5, '82; retired to Chicago, Ill., where he died, Feb. 23, 1902. Mod. Synod of Ill., '60. *Publication:* "Pre-Millennialism Defended," 1879, pp. 66.

FRENCH, William Hanna,

b. near Taylorstown, Washington Co., Pa., Nov. 9, 1828; Jef. C. '52; Can. Sem.; lic. Char. Pres. June 17, '56; ord. Richl. Pres. (A.) as p. Iberia, Ohio, Aug. 27, '57-April 10, '70, also Pres'd Ohio Cent. C., Iberia, Ohio, '68-'70; p. Cincinnati, Ohio, May 4, '70-June 19, '90; Rushville, Ind., Sept. 2, '90-Sept. 27, '97; Easton, Cal., Dec. 13, '99—. D.D., Ohio Cent. C., '72. Mod. Gen. Assem., 1884. Mod. Synod of Ohio, '66. Mod. 2nd Synod, '78. *Publications:* "Life of Rev. John Scott, D.D.;" "That Unknown Country," 1888, pp. 14; a number of addresses and sermons.

FULTON, Andrew,

b. Falkirk, Stirlingshire, Scotland, 1755; Glas. U. 1786; Whit. Sem.; lic. Kilmarnock Pres. (Anti-Burg.) Dec. 17, 1793; ord. Perth Pres. June 28, 1797; to America; p. Drennon's Creek, Ky., Oct. 17, 1798-Nov. 16, '15, when he, and cong., removed to Carmel, Ind., where he continued p. until his death, Sept. 10, 1818.

FULTON, Andrew Smith,

b. near Tarentum, Allegheny Co., Pa., Sept. 11, 1805; W. U. of Pa. '28; Al. Sem.; lic. Monon. Pres. April 27, '31; ord. same Pres. (A. R.) as p. Union cong., Remington, Pa., May 28, '33-Aug. 17, '39; Peoria, Ill., Oct. 18, '39-Sept. 17, '43. Died, at Tarentum, Pa., Mar. 10, 1845.

FULTON, Charles Dent,

b. Bellaire, Belmont Co., Ohio, June 7, 1871; Westm. C. '95; Al. Sem.; lic. Wh. Pres. Sept. 14, '97; ord. Monon. Pres. as p. Coraopolis, Pa., Sept. 27, '98-Oct. 21, '01; Canonsburgh, Pa., Dec. 3, '01—

FULTON, Jonathan Gilmore,

b. Pittsburgh, Pa., Mar. 14, 1817; W. U. of Pa. '33; Al. Sem.; lic. Monon. Pres. May 27, '37; ord. same Pres. (A. R.) as p. Puckety and Tarentum, Pa., June 5, '38-Aug. 17, '39; Blairsville, Pa., Jan. 10, '40-April 11, '47; Turtle Creek, Pa., Feb. 8, '52-Sept. 10, '59; chap. U. S. A.; Braddock, Pa., Mar. 10, '64-April 11, '69. Died, at Pittsburgh, Pa., April 17, 1870.

FULTON, John Lockhart,

b. near Paris, Washington Co., Pa., April 11, 1836; Mon. C. '62; Mon. Sem.; lic. Mon. Pres. April 2, '63; ord. Le Cla. Pres. as p. Cedar Rapids, Iowa, April 11, '64-Oct. 8, '67; [*Presbyn. Ch.*, '68]; Mill Creek, Pa., '68-'73; Broadway ch., Baltimore, Md., '73-'76; 2nd ch., Allegheny, Pa., '76-'93; retired at Glenwood, Ohio, '93-'98. Died, at Haysville, Pa., April 20, 1899. D.D., Parsons C., '78.

FULTON, James McFarland,

b. Key, Belmont Co., Ohio, Aug. 31, 1849; Westm. C. '72; Al. Sem.; lic. Lake Pres. May 3, '76; ord. Al. Pres. as p. 4th ch., Allegheny, Pa., May 1, '77-Dec. 31, '90; Prin. Normal Inst., Henderson, N. C., '91-'93. Died, near Key, Belmont Co., Ohio, Nov. 24, 1896. Largely connected with the charitable and missionary work of the Church, and originator of O. Y. P. C. U. and Gen. Sec., '91. D.D., Han. C., '85. Member Bd. Ch. Exten., '79-'88. Mod. 1st Synod of West. '87. Director Al. Sem., '89-'92. Trustee Al. Sem., '82-'90.

FULTON, William,

b. on the Atlantic Ocean, June 11, 1837; Frank. C. '59; Al. Sem.; lic. Wh. Pres. April 14, '63; ord. Conc. Pres. as p. Indiana, Pa., Oct. 25, '64-May 4, '70; 4th ch., Allegheny, Pa., June 14, '70—until his death, June 25, 1873. Member Bd. Pub., '71-'73.

FULTON, William Holmes,

b. Allegheny, Pa., Aug. 31, 1872; Westm. C. '94; Al. Sem.; lic. Al. Pres. May 3, '98; ord. San Fran. Pres. Sept. 26, '98; s. s. Alameda, Cal., '98-1900; p. 5th ch., Chicago, Ill., May 8, '02—

FULTON, William Kirker,

b. Whitney, Belmont Co., Ohio, Aug. 1, 1865; Musk. C. '89; Al. Sem.; lic. Wh. Pres. April 12, '92; ord. Westmo. Pres. as p. Unity and Logan's Ferry, Pa., Sept. 5, '93-Jan. 19, '03; 1st ch., Columbus, Ohio, Feb. 7, '03—

FULTON, William Sigerson,

b. East Liberty, Allegheny Co., Pa., Feb. 14, 1853; Yale C. '75; Al. Sem.; lic. Monon. Pres. Mar. 27, '77; ord. Westmo. Pres. as p. Braddock, Pa., Dec. 31, '77-Oct. 16, '78; s. s. Stewart's Station, Pa., '79-'81. Died, at Pittsburgh, Pa., April 20, 1881.

GAGER, Stephen Decatur,

b. Windham, Windham Co., Conn., Oct. 2, 1813; ed. Coldenham Acad., N. Y.; Newb. Sem.; lic. N. Y. Pres. May 16, '43; ord. Mansf. Pres. (A. R.) July 18, '50; home miss.; s. s. Eugene City, Ore., '64-'70; suspended Oct. 11, '83; blacksmith; infirm; retired to Waterloo, Ore., where he died, April 4, 1894.

GAILEY, John,

b. Mt. Pleasant, Westmoreland Co., Pa., Feb. 15, 1843; Frank. C. '61; Al. Sem.; lic. Monon. Pres. April 12, '65; ord. But. Pres. as p. Butler, Pa., April 24, '66-Dec. 26, '71; 4th ch., Pittsburgh, Pa., Mar. 26, '72-Oct. 17, '77; Utica, Ohio, Feb. 11, '81-June 9, '85; Millersburgh, Ohio, Jan. 9, '86-Sept. 8, '90; deposed; rel. editor *Commercial Gazette,* Pittsburgh, Pa.,

'93-'99; restored by Monon. Pres.; p. 4th ch., Pittsburgh, Pa., June 28, '99—until his death, July 27, 1900. Mod. Synod of Ohio, '82. Trustee Al. Sem., '75-'76.

GAILEY, Richard,

b. Letterkenney, Co. Donegal, Ireland, Oct. 31, 1806; Jef. C. '35; Al. Sem.; lic. Monon. Pres. April 11, '38; ord. same Pres. (A. R.) as p. Sewickley and Mt. Pleasant, Pa., April 30, '39-Aug. 10, '49; Monroe and Lexington, Ohio, April 6, '50—until his death, April 2, 1875.

GALBRAITH, George Thomas,

b. Barnet, Caledonia Co., Vt., April 22, 1845; Dart. C. '72; Newb. Sem.; lic. Vt. Pres. April 15, '74; ord. N. Y. Pres. as p. 127th St. ch., New York City, Sept. 21, '75-Aug. 1, '76; East Greenwich, N. Y., June 27, '77-Sept. 5, '82; [*Presbyn. Ch.*, '83]; p. Liberty, N. Y., '83-'88; Holly, N. Y., '88-91; Liberty, N. Y., '91-'97; s. s. Smithfield, N. Y., '98-'01; Pleasant Valley, N. Y., '01—

GALBRAITH, William,

b. Barnet, Caledonia Co., Vt., July 17, 1808; Union C. '31; Can. Sem.; lic. Char. Pres. July 8, '35; ord. Al. Pres. (A.) as p. Freeport, Buffalo, Bethel, Warren and Turtle Creek, Pa., Nov. 23, '36—rel. fourth '40, third '45, fifth '57, first and second Oct. 11, '66; Cedar and Unity, Iowa, Dec. 15, '69-April 15, '70; Portersville, Pa., Sept. 3, '72-Oct. 11, '73; Sutton, Mass., Oct. 12, '86-Oct. 10, '91. Died, at Canonsburgh, Pa., Sept. 20, 1893. Mod. Synod of N. Y., '90.

GALLOWAY, James,

b. Madison, Westmoreland Co., Pa., Aug. 4, 1786; Jef. C. '05; N. Y. Sem.; lic. Monon. Pres. June 28, '10; ord. same Pres. (A. R.) as p. Mahoning, Shenango and Mercer, Pa., April 10, '11—rel. former April 12, '15, and last two April 8, '18. Died, at Mercer, Pa., May 21, 1818.

GALLOWAY, John Bunyan,

b. near Ayr, Ayrshire, Scotland, April 4, 1843; soldier; Mon. C. '71; Mon. Sem.; lic. Mon. Pres. April 13, '73; ord. Le Cla. Pres. as p. Clarence, Iowa, Dec. 19, '74-July 15, '79; Vernon, Wis., Dec. 28, '81-June 14, '92; Caledonia and Arlington, Wis., Aug. 16, '92-June 18, 1900; w. c. at Poynette, Wis. *Publications:* "The Two Resurrections," 1881; Sermon on Jer. 8:20," 1881; "Corruption in the Church," 1881; "The Pessimist," 1885; "National Reform—A Hypothesis," 1886; "A New Song—Thro' Aid of Burns and A' That" (a poem), 1893; "Separation," 1897; "The Oath," a sermon, 1897.

GALLOWAY, John Mason,

b. Mercer, Mercer Co., Pa., Jan. 8, 1813; Jef. C. '32; Prince. and Al. Sems.; lic. Lake Pres. April 13, '36; ord. same Pres. (A. R.) as p. Shenango, Pa., May 23, '37-Aug. 8, '38; Paris, Pa., June 12, '39-April 11, '56; [*Presbyn. Ch.*, '57]; p. Clearfield, Pa., '57-'64. Died, at Clearfield, Pa., April 4, 1865. Director Al. Sem., '50-53; '55-'57.

GAMBLE, John,

b. Saintfield, Co. Down, Ireland, 1778; Belf. C.; Belf. Sem.; lic. Belf. Pres. Mar. 4, '06; ord. same Pres. (Uni. Sec. Ch.) as p. Ballibay, Id., '09-'21; to America, '25; [*A. R. Ch.*, '26]; supply; deposed by Monon. Pres. Oct. 4, '28; secular pursuits. Died (about) 1847.

GAMBLE, James Nelson,

b. Xenia, Greene Co., Ohio, Oct. 8, 1810; Mi. U. '29; Al. Sem.; lic. 1st Ohio Pres. June 14, '32; ord. same Pres. (A. R.) as p. Bellefontaine, Ohio, Sept. 10, '33—until his death, Dec. 19, 1842.

GARGES, William Louis,

b. Fincastle, Botetourt Co., Va., April 10, 1849; Musk. C. '76; Xe. Sem.; lic. Musk. Pres. June 17, '79; ord. So. Ill. Pres. as p. Hopewell, Ill., Sept. 6, '80-Dec. 6, '81; Beulah, Kans., Oct. 18, '82-April 8, '85; Nortonville, Kans., June 16, '85-Sept. 17, '89; F. A. Cooper C. '89-'91; p. 1st ch., Sterling, Kans., Nov. 17, '91-Jan. 19, '95; Newton, Kans., Feb. 4, '96-Dec. 18, 1900; Savannah, Ohio, May 15, '01—. Mod. Synod of Kans., '88.

GARRETT, Henry Duncan Williamson,

b. Canonsburgh, Washington Co., Pa., Feb. 15, 1876; Amity C. '96; Xe. Sem.; lic. Col. Sps. Pres. June 20, '99; ord. Le Cla. Pres. as p. De Witt, Iowa, Aug. 14, 1900—

GARVIN, James Stewart,

b. Darlington, Beaver Co., Pa., June 15, 1850; Westm. C. '79; Al. Sem.; lic. Bea. V. Pres. June 28, '81; ord. Westmo. Pres. as p. West Newton, Pa., Dec. 20, '82—. Ph.D., Westm. C., '93.

GEALEY, John Wilson,

b. Plain Grove, Lawrence Co., Pa., Nov. 12, 1867; Westm. C. '93; Al. Sem.; lic. Al. Pres. Dec. 15, '96; ord. Mer. Pres. as p. New Bedford cong., Villa Maria, Pa., June 21, '97—

GEHRETTE, James Allison,

b. Saltillo, Huntingdon Co., Pa., March 28, 1850; Adrian C. '73; Adrian Sem.; lic. and ord. Pitts. Conf. (M. P. Ch.) Sept. 5, '75; [*U. P. Ch.*, '81];

p. Colona and Pleasant Unity, Ill., Jan. 4, '83-April 8, '84; Cedar Creek, Ill., June 9, '84-April 15, '85; [*Presbyn. Ch.*, '87]; Pres'd Avalon C., Avalon, Mo., '94-'96; p. Avalon, Mo., '96-'97; s. s. Mt. Vernon, Mo., '97-'98; s. s. Nokomis, Ill., '98-1900; p. Homer, Ill., 1900—. D.D., Avalon C., '96. *Publication:* "Infant Baptism," 1895.

GELLATLY, Alexander,

b. Perth, Perthshire, Scotland, 1721; ed. Edin. U.; Whit. Sem.; lic. Mar. 8, 1752; ord. (Anti-Burgh.) Pres. Aug. 10, 1752; to America, 1753; p. Middle Octorara and Oxford, Pa., April 8, 1754—until his death, March 12, 1761. [The first minister in America of the antecedent branches now composing the U. P. Church.] *Publication:* Answer and Rejoinder of 440 pp. to the "Warning as Heretical Teachers," issued by the Presbyn. Ch., in 1754.

GELVIN, Daniel McLean,

b. near Mercer, Mercer Co., Pa., Nov. 6, 1832; Mon. C. '64; Mon. Sem.; lic. Mon. Pres. April 8, '66; ord. Det. Pres. as p. Davisville, Mich., Oct. 30, '67-April 10, '72; home miss.; retired at Burbank, Cal.

GEORGE, David Patterson,

b. Mechanicstown, Carroll Co., Ohio, Aug. 26, 1847; Westm. C. '71; Xe. and Al. Sems.; lic. Steub. Pres. Mar. 16, '74; ord. Wis. Pres. Aug. 23, '78; s. s. Caledonia, Wis., '78-'80; s. s. Marysville, Tenn., '81—until his death, Aug. 10, 1881.

GEORGE, James,

b. Orbiston, Fifeshire, Scotland, 1800; Glas. U. '26; Selk. Sem.; lic. Perth Pres. (Uni. Seces.) Mar. 10, '29; to America, '30; [*A. R. Ch.*, '31]; ord. Sar. Pres. as p. White Lake, N. Y., Sept. 21, '31-Oct. 8, '32; [*Presbyn. Ch., Can., Uni. Synod*, '33]; p. Scarborough, Can., '33-'34; [*Presbyn. Ch., Scot.*, '34]; continued as p. Scarborough until '53; prof. Queen's C., Kingston, Can., '53-'62; p. Stratford, Can., '62—until his death, Aug. 26, 1870. D.D., Glas. U., '55.

GEORGE, Robert Alexander,

b. Scroggsfield, Carroll Co., Ohio, Oct. 22, 1856; Mon. C. '82; Al. Sem.; lic. Monon. Pres. Mar. 31, '85; ord. Kans. Pres. as p. Lawrence, Kans., Oct. 4, '86-April 10, '89; 1st ch., Cleveland, Ohio, July 10, '89-June 13, '92; [*Congl. Ch.*, '92]; p. Cleveland, Ohio, '92—

GETTY, Frank,

b. Philadelphia, Pa., Aug. 3, 1854; ed. Pa. U.; Al. Sem.; lic. Phila. Pres. Sept. 3, '87; ord. Al. Pres. May 9, '89; s. s. 1st ch. mission, Allegheny, Pa., '89-'93; p. West Philadelphia, Pa., Sept. 18, '93—. Member Bd. Min. Relief, '99—

GETTY, George Hale,

b. West Hebron, Washington Co., N. Y., Feb. 5, 1857; Westm. C. '81; Al. Sem.; lic. Al. Pres. April 1, '84; ord. Monon. Pres. as p. Mt. Gilead, Pa., July 15, '84-Sept. 22, '85; New Kingston, N. Y., June 26, '86-Oct. 11, '91; Mt. Gilead, Pa., Sept. 27, '92-Jan. 26, '96; w. c. New Wilmington, Pa.

GIBNEY, Joseph Carson,

b. Uniontown, Belmont Co., Ohio, Nov. 11, 1852; Musk. C. '81; Xe. Sem.; lic. Musk. Pres. Aug. 18, '85; ord. Sid. Pres. as p. Buckland and Macedon, Ohio, June 9, '86-April 1, '90; Sunny Dale, Kans., Oct. 9, '95-Oct. 8, '02; s. s. Newton, Kans., '02—

GIBSON, Andrew Plumer,

b. Bruin, Butler Co., Pa., April 5, 1867; Gro. Cy. C. '96; Al. Sem.; lic. Cone. Pres. April 12, '98; ord. Frankf. Pres. as p. Service and Mt. Pleasant congs., McCleary, Pa., June 28, '99-Feb. 3, '01; Deer Creek cong., Lewis, Pa., Jan. 16, '02—

GIBSON, John Dallas,

b. Baldwin, Butler Co., Pa., June 15, 1870; Westm. C. '95; Al. Sem.; lic. But. Pres. April 13, '97; ord. Char. Pres. as p. Center cong., Midway, Pa., Nov. 1, '98—

GIBSON, John Dunlap,

b. Cambridge, Washington Co., N. Y., Aug. 20, 1815; ed. Camb. Acad.; Newb. Sem.; lic. Wash. Pres. April 2, '38; ord. Cale. Pres. (A. R.) as p. Seneca, N. Y., Jan. 6, '39-April 8, '44; Stamford, N. Y., Feb. 5, '45-Dec. 29, '85. Died, at South Kortright, N. Y., Jan. 6, 1893. D.D., Westm. C., '76. Mod. Synod of N. Y., '74. Director Al. Sem., '83-'86. *Publications:* "The Great Commission," 1859; "Christ: the Infallible Teacher and Sovereign Saviour," 1861.

GIBSON, John Henry,

b. Oxford, Chester Co., Pa., Aug. 10, 1852; Westm. C. '72; Xe. Sem.; lic. Det. Pres. April 13, '74; ord. Mer. Pres. as p. 1st ch., New Wilmington, Pa., Dec. 14, '76-April 1, '80; Johnstown, Pa., June 27, '81-June 8, '86; Connellsville, Pa., Sept. 6, '87-Dec. 18, '94; Monroe, Iowa, June 7, '95-Dec. 10, '99; s. s. Grand Ave. ch., Portland, Ore., 1900—. D.D., Westm. C., '02.

GIBSON, Josiah Hutchman,

b. Centerville, Butler Co., Pa., Mar. 3, 1847; Mon. C. '73; Xe. and Al. Sems.; lic. 1st Ohio Pres. April 20, '75; ord. So. Ill. Pres. as p. Coulterville, Ill., Mar. 13, '77-Aug. 3, '86; Beulah, Kans., Feb. 22, '87-April 15, '91; s. s. Pittsburg, Kans., '91—. Mod. Synod of Kans., '93.

GIBSON, James Patterson,

b. Oxford, Chester Co., Pa., Aug. 10, 1849; Westm. C. '71; Al. and Xe. Sems.; lic. Menon. Pres. Mar. 26, '73; ord. Det. Pres. as p. Troy and Southfield, Mich., April 22, '74-Jan. 4, '84; Bad Axe, Mich., Sept. 2, '84-June 3, '85; Grand Mound and De Witt, Iowa, Aug. 26, '85-Nov. 15, '87; Chetopa, Kans., Dec. 16, '87-Oct. 10, '89; Tingley, Iowa, April 7, '90-Jan. 10, '95; Alexis, Ill., Feb. 1, '95-Oct. 14, '97; F. A. Tarkio C., Tarkio, Mo., '98-'02; s. s. Fort Morgan, Colo., '02—. Mod. Synod of Iowa, '94.

GIBSON, Matthew McCormick,

b. Oxford, Chester Co., Pa., Dec. 11, 1837; Westm. C. '60; Xe. Sem.; lic. Phila. Pres. May 4, '63; ord. Sid. Pres. as p. Sidney, Ohio, July 21, '64-Feb. 28, '67; s. s. 1st ch., San Francisco, Cal., '67-'69, and p. same Mar. 10, '69—until his death, at Albany, Ore., July 26, 1898. D.D., Mon. C., '76. Mod. Gen. Assem., 1887.

GIBSON, Thomas Atchison,

b. Mill Brook, Mercer Co., Pa., Sept. 3, 1876; Gro. Cy. C., '98; Al. Sem.; lic. But. Pres. April 10, 1900; ord. Frankft. Pres. as p. Robinson cong., Burgettstown, Pa., June 10, '02—

GIBSON, William Henry,

b. Sugar Tree, Guernsey Co., Ohio, Oct. 19, 1863; ed. Musk. C.; Xe. Sem.; lic. Musk. Pres. April 2, '95; ord. Col. Sprs. Pres. as p. Greenfield, Iowa, Dec. 1, '96-April 13, '98; [*Christian Ch.*, 1900;] w. c., Chicago, Ill.

GIBSON, William McCormick,

b. Clokey, Washington Co., Pa., Jan. 26, 1832; Wash. C. '51; Can. Sem.; lic. Char. Pres. Oct. 3, '54; ord. same Pres. (A.) as p. Heads of Wheeling and North Buffalo, Pa., Nov. 29, '55-Nov. 12, '61; Millersburgh and Dalton, Ohio, Dec. 8, '61—rel. latter Oct. 10, '63, and former April 11, '73; W. Charlton, N. Y., Oct. 30, '73-Sept. 1, '78; Newark, N. J., Sept. 26, '78-Feb. 7, '81; Jane St. ch., New York City, Feb. 22, '81-June 19, '83. Died, at Asheville, N. C., Dec. 15, 1891. D.D., Musk. C., '87. Member Bd. For. Miss., '90-'91. Mod. Synod of N. Y., '80. Mod. Synod of Ohio, '72. Director Al. Sem., '81-'87.

GIFFEN, Elliott Morrison,

b. Martin's Ferry, Belmont Co., Ohio, June 25, 1858; Musk. C. '86; Al. Sem.; lic. Wh. Pres. April 10, '88; ord. same Pres. June 11, '89; miss. at Assiut, Egypt, '89—

GIFFEN, John,

b. St. Clairsville, Belmont Co., Ohio, Aug. 1, 1846; Westm. C. '71; Xe.

and Al. Sems.; lic. Wh. Pres. April 14, '74; ord. same Pres. Jan. 26, '75; miss. at Cairo, Egypt, '75—. D.D., Westm. C., '99. Delegate to Ecumen. Miss. Conference, 1901.

GIFFEN, John Kelly,

b. St. Clairsville, Belmont Co., Ohio, June 3, 1853; Frank. C. '79; Xe. Sem.; lic. Wh. Pres. April 12, '81; ord. same Pres. June 14, '81; miss. at Tanta, Egypt, '81-'01; Dolaib Hill, Sobat River, Sudan, '01—

GIFFEN, James Peter,

b. St. Clairsville, Belmont Co., Ohio, Mar. 29, 1866; Musk. C. '91; Xe. Sem.; lic. Wh. Pres. May 2, '93; ord. Paw. Pres. as p. Liberty and Burchard, Neb., Oct. 11, '94-Aug. 17, '99; s. s. Edgerton, Kans., 1900-'01, and p. same Sept. 10, '01—

GIFFEN, Joseph Wilson,

b. Valley Grove, Ohio Co., W. Va., March 16, 1867; Frank. C. '92; Al. Sem.; lic. Wh. Pres. May 7, '95; ord. Monon. Pres. as p. Gladden cong., Gradatim, Pa., July 7, '96-Mar. 28, '99; Elizabeth, Pa., April 20, '99—

GILCHRIST, Alexander,

b. West Hebron, Washington Co., N. Y., Mar. 25, 1856; Wo. U. '79; Al. Sem.; lic. Al. Pres. June 7, '81; ord. 1st Ohio Pres. as p. Richmond, Ind., June 3, '82-Oct. 11, '95; Central ch., Omaha, Neb., Nov. 20, '95-June 28, '99; Cor. Sec. Bd. Home Missions, Pittsburgh, Pa., '99—. Mod. 2nd Synod, '94. Mod. Synod of Neb., '97. Delegate to Ecumen. Miss. Conference, 1901. D.D.

GILCHRIST, Malcolm McDonald,

b. near Uniontown, Fayette Co., Pa., Mar. 7, 1845; Mon. C. '73; Xe. Sem.; lic. Le Cla. Pres. Aug. 15, '88; ord. N. W. Iowa Pres. as p. Ireton, Iowa, Dec. 26, '88-Aug. 7, '94; s. s. Kearney, Neb., '94-'96; s. s. Morgan Hill, Cal., '97-'02; editor *Sun-Times,* Morgan Hill, Cal.

GILFILLAN, Andrew Boyd,

b. Upper St. Clair, Allegheny Co., Pa., Feb. 12, 1842; Jef. C. '64; Al. Sem.; lic. Monon. Pres. Mar. 27, '67; ord. Calc. Pres. as p. Covington cong., Peoria, N. Y., May 12, '69—. Mod. Synod of N. Y., '88. Director Al. Sem., '98-'01.

GILFILLAN, Robert Addison,

b. North Liberty, Mercer Co., Pa., Jan. 16, 1844; soldier; Westm. C. '74; Al. Sem.; lic. But. Pres. May 8, '78; ord. same Pres. as p. Mt. Varnum

and West Unity, Pa., Sept. 16, '79-April 4, '82; Calcutta, Ohio, Jan. 26, '83-April 20, '85; Wooster, Ohio, Sept. 22, '85-Jan. 19, '86; Turtle Creek, Pa., Dec. 21, '86-Oct. 16, '89; Ottawa, Kans., Sept. 19, '90-April 11, '93; Union cong., Myoma, Pa., Oct. 9, '94—until his death, at Evergreen, Pa., Aug. 6, 1898.

GILKERSON, Thomas,

b. Barnet, Caledonia Co., Vt., July 11, 1814; Jef. C. '34; Can. Sem.; lic. Char. Pres. July 1, '39; ord. Al. Pres. (A.) as p. Warren and Conemaugh, Pa., Oct. 10, '40—rel. latter Oct. 12, '57, continuing in former until his death, at Apollo, Pa., Feb. 10, 1859.

GILKEY, Seth Wilson,

b. Wheeler, Mercer Co., Pa., Nov. 2, 1850; Westm. C. '77; Al. Sem.; lic. Mer. Pres. Mar. 30, '80; ord. Gar. Pres. as p. Berea and Greeley, Kans., Dec. 29, '81-April 8, '85; prof. Tarkio C., Tarkio, Mo., '85-'89; p. 1st ch., Mercer, Pa., Jan. 14, '90—. D.D., Tarkio C., '93. Mod. 1st Synod of West, '93.

GILL, Jonathan,

b. Shade Gap, Huntingdon Co., Pa., Aug. 9, 1777; Jef. C. '10; Phila. Sem. (Cov.); lic. Middle Pres. (Cov.) May 9, '14; ord. West. Pres. (Cov.) as p. Massie's Creek and Xenia, Ohio, May 14, '16-April 6, '23; Brookland and Thompson's Run congs., Lucesco, Pa., Oct. 20, '23-Oct. 7, '33; [*R. P. Ch.*, '34]; prof. W. U. of Pa., Pittsburgh, Pa., '36-'40; [*A. R. Ch.*, '40]; supply and teacher. Died, near Pittsburgh, Pa., April 20, 1846. A Hebrew linguist and proficient teacher.

GILLESPIE, Alexander Patterson,

b. near Ballymena, Co. Antrim, Ireland, Oct. 11, 1857; Royal U. '83; Belf. Sem. (Cov.); lic. Eastern Pres. (Cov.) Jan. 9, '84; ord. Southern Pres. (Cov.) as p. Rathfriland, Ireland, Sept. 9, '84-Jan. 4, '87; Loanhead, Scotland, Feb. 17, '87-May 14, '95; to America, '95; [*U. P. Ch.*, '96]; p. Evans City, Pa., Sept. 15, '96-Sept. 28, '99; Milton cong., Mansewood, Can., Oct. 31, '99—

GILLESPIE, John,

b. Banbridge, Co. Down, Ireland, April 23, 1823; Belf. C. '44; Belf. Sem. (Presbyn.); lic. Banbr. Pres. (Presbyn.) May 4, '48; to America, '50; [*A. Ch.*, '51]; ord. Stamf. Pres. (A.) as p. Milton cong., Mansewood, Can., June 26, '51-Sept. 11, '83; retired to Toronto, Can., where he died, March 22, 1902.

GILLESPIE, Jonathan,

b. Walden, Orange Co., N. Y., Feb. 9, 1830; Union C. '50; Newb. and Due West Sems.; lic. N. Y. Pres. May 19, '52; ord. same Pres. (A. R.) as p.

Hamptonburgh, N. Y., Dec. 29, '53-Feb. 9, '57. Died, Hamptonburgh, N. Y., April 22, 1857.

GILLESPIE, John Moore,

b. Salem, Henry Co., Iowa, Nov. 21, 1869; Frank. C. '98; Xe. Sem.; lic. Sid. Pres. April 10, '99; ord. San Fran. Pres. Oct. 10, 1900; s. s. Castroville and Prunedale, Cal., 1900—

GILLESPIE, William Braden,

b. Big Mound, Lee Co., Iowa, Mar. 29, 1872; Frank. C. '95; Xe. Sem.; lic. Des M. Pres. June 22, '97; ord. Le Cla. Pres. as p. Andrew, Iowa, June 21, '98-July 22, '02; s. s. Morgan Hill, Cal., '02-'03; p. Fowler, Cal., Jan. 27, '03—

GILLESPIE, William John,

b. Ballynahinch, Co. Down, Ireland, Oct. 3, 1841; to America, '57; Westm. C. '66; Al. Sem. (Cov.); lic. Pitts. Pres. (Cov.) April 15, '68; ord. Ill. Pres. (Cov.) as p. Old Bethel cong., Houston, Ill., Oct. 13, '69-Aug. 6, '70; [*U. P. Ch.*, '70]; p. Sparta, Ill., Sept. 11, '70-Aug. 14, '77; Charles St. ch., New York City, Aug. 30, '77-June 16, '79; Jordan's Grove, Ill., Dec. 16, '79-Oct. 24, '82; Union cong., Sparta, Ill., Jan. 18, '83-May 31, '86; chap. and s. s. Leavenworth, Kans., '86-'97; p. Aspinwall, Pa., Dec. 22, '98-Jan. 27, '02; Mt. Nebo cong., Emsworth, Pa., June 17, '02—. D.D., Frank. C., '99. Mod. Synod of Ill., '76.

GILLIS, Elmer Fee,

b. near Albia, Monroe Co., Iowa, June 6, 1867; Mon. C. '95; Al. Sem.; lic. Westmo. Pres. June 8, '97; ord. Steub. Pres. as p. Toronto, Ohio, July 26, '98-Aug. 14, '99; Greenfield, Iowa, April 10, 1900—

GILLIS, Willis Bruce,

b. Tingley, Ringgold Co., Iowa, Sept. 19, 1875; Frank. C. '97; Al. and Xe. Sems.; lic. Steub. Pres. April 11, '99; ord. same Pres. Aug. 29, 1900; s. s. Osborne and Starkville, Miss., 1900-'01; p. Chester, W. Va., April 9, '01—

GILMORE, Charles,

b. Turtle Creek, Allegheny Co., Pa., Jan. 26, 1873; Gen. C. '96; Al. Sem.; lic. Westmo. Pres. June 14, '98; ord. Cale. Pres. as p. York, N. Y., Nov. 7, '99—

GILMORE, George,

b. Carncullough, Co. Antrim, Ireland, 1720; Edin. U. 1758; Edin. Sem.; lic. Cullybackey Pres. 1764; to America, 1769; miss. at Blandford, Pa., 1769-1773; ord. Boston Pres. (A.) as p. Voluntown, Conn., Oct. 18, 1773-

April 16, 1777; Nobletown, N. Y., 1777-1781; banished as a Tory to Sorel, Can., where chap., 1781-1783; chap., Quebec, Can., 1783-1784; to Nova Scotia; p. Ardine Hill, near Windsor, N. S., 1785-1791; w. c. at Grand Pre, N. S., where he died, Sept. 14, 1811.

GILMORE, John,

b. near Cadiz, Harrison Co., Ohio, Nov. 21, 1818; Frank. C. '38; Al. and Newb. Sems.; lic. Steub. Pres. July 6, '41; ord. Monon. Pres. (A. R.) as p. Harmansville and Tarentum, Pa., Sept. 27, '42-Dec. 1, '56; Tranquility, Ohio, May 10, '57-Feb. 9, '71; Sugar Run and Unionville, Ohio, April 11, '71-April 15, '74; Unity and Ewart, Iowa, Mar. 27, '76—rel. Unity April 10, '82, and Ewart Sept. 27, '87; retired at Oskaloosa, Iowa.

GIVEN, Hugh Fraser,

b. Burrell, Westmoreland Co., Pa., March 10, 1866; Westm. C. '91; Al. Sem.; lic. Brooky. Pres. May 2, '93; ord. Boston Pres. as p. 2nd ch., Providence, R. I., Nov. 14, '94-July 1, '02; 2nd ch., Chicago, Ill., Sept. 26, '02—

GIVEN, James,

b. Cullybackey, Co. Antrim, Ireland, Feb. 2, 1823; Frank. C. '50; Al. Sem.; lic. Monon. Pres. April 20, '53; ord. same Pres. (A. R.) as p. East and West Union congs., Bakerstown, Pa., Sept. 12, '54-Sept. 22, '57; Puckety and Logan's Ferry, Pa., June 21, '59-April 8, '73; Richmond, Susquehanna and Oakland congs., Rochester Mills, Pa., Oct. 16, '76, also Plum Creek, '79—rel. Oakland '82, Richmond '98, and the others Sept. 12, '99; retired at Rochester Mills, Pa. Mod. Synod of Pittsburgh, '81. Director Al. Sem., '90—. *Publication:* "A Fast Day Sermon," 1863.

GLADSTONE, William Ray,

b. Andes, Delaware Co., N. Y., March 4, 1840; Mon. C. '65; Mon. and Al. Sems.; lic. Del. Pres. May 3, '66; ord. Arg. Pres. as p. East Greenwich, N. Y., Sept. 8, '68-Jan. 2, '77. Died, at East Greenwich, N. Y., Feb. 13, 1877.

GLASGOW, William Melancthon,

b. Northwood, Logan Co., Ohio, July 1, 1857; Gen. C. '80; Al. Sem. (Cov.); lic. Pitts. Pres. (Cov.) April 9, '84; ord. Phila. Pres. (Cov.) as p. Baltimore, Md., Nov. 26, '85-June 25, '89; Kansas City, Mo., Nov. 30, '89-Oct. 1, '93; 1st ch., Beaver Falls, Pa., Oct. 11, '93-Oct. 10, '99; [*U. P. Ch.*, '99]; p. Wellsville, Ohio, Oct. 31, '99—. *Publications:* "Catalogue of the Alumni of Geneva College," 1882; "History of Geneva College," 1883; "The Provincial Churches," 1884; "Covenanters and Gettysburgh,"

1888; "History of the Reformed Presbyterian Church in America," 1888, pp. 892, illustrated; "Sketches in Dr. Eaton's Biographical Catalogue of Washington and Jefferson College," 1889; "'The R. P. Church'" in "Hay's Presbyterianism," 1892; "Covenanting at Octorara, Pa., in 1743," 1895, pp. 42; "The Canadian Churches," 1896; "Historical Catalogue of the Theological Seminaries of the R. P. Church," 1898, pp. 40, illustrated; "Register of the R. P. Church, 1720-1899," 1899; editor *Standard;* "Cyclopedic Manual of the United Presbyterian Church in North America," 1903, illustrated; numerous articles in Church papers and magazines.

GLASS, Samuel James,

b. Remington, Allegheny Co., Pa., Feb. 26, 1854; W. U. of Pa. '75; Al. Sem.; lic. Monon. Pres. Mar. 27, '77; ord. But. Pres. as p. Kittanning, Pa., June 11, '78-Nov. 21, '84; [*Presbyn. Ch.*, '85]; p. 2nd ch., Kittanning, Pa., '85-'86; Knoxville, Pa., '86-'87; Brookville, Pa., '87-'90; McClure Ave. ch., Allegheny, Pa., '90—. D.D., W. U. of Pa., '96.

GLASS, William Stewart,

b. Remington, Allegheny Co., Pa., Feb. 9, 1875; Gen. C. '00; Al. Sem.; lic. Monon. Pres. May 21, 1900; ord. same Pres. July 1, '01; s. s. Hopewell cong., Lincoln, Tenn., '01—

GLEN, James Wilson,

b. Galway, Saratoga Co., N. Y., Aug. 28, 1821; ed. pri.; farmer and druggist, Sparta, Ill.; Oxf. Sem.; lic. 1st Ill. Pres. April 11, '55; ord. same Pres. (A. R.) as p. Springfield cong., Preston, Ill., Dec. 28, '55-July 11, '66; Neshannoc, Wis., April 7, '67-Oct. 18, '69; Marissa, Ill., May 11, '72—until his death, June 18, 1879.

GLENN, John Davis,

b. Temperanceville, Allegheny Co., Pa., Aug. 24, 1827; Duq. C. '46; Al. and Oxf. Sems.; lic. 1st Ohio Pres. Mar. 28, '49; ord. Mich. Pres. (A. R.) as p. Murray and Warren, Ind., June 15, '50-Oct. 8, '52; Salem, Ind., April 7, '54-Oct. 12, '58; Jefferson and Mifflin, Pa., Feb. 25, '59-Dec. 3, '61; chap. U. S. A., '62-'63; p. New Brighton, Pa., April 14, '63-Aug. 6, '67; Salem, Ind., April 4, '70-April 8, '74; Center and Wurtemburgh, Pa., Nov. 17, '74-April 12, '81. Died, at Great Bend, Kans., Feb. 4, 1883.

GLOVER, Samuel,

b. Coleraine, Co. Londonderry, Ireland, 1831; Belf. C.; Al. and Oxf. Sems.; lic. Springf. Pres. April 6, '52; ord. 2nd Ill. Pres. (A. R.) as p. Peoria, Ill., April 19, '54-Oct. 8, '57; deposed, '58. Died, July 1, 1859.

GOLDEN, James,

b. Harlem Springs, Carroll Co., Ohio, Feb. 3, 1823; Frank. C. '46; Al. Sem.; lic. Steub. Pres. April 10, '49; ord. same Pres. (A. R.) Sept. 17, '50; p. Conotton and Carrollton, Ohio, June 14, '51-April 11, '57; New Lebanon and North Yellow Creek congs., Gavers, Ohio, Oct. 17, '57, and Yellow Creek, Oct. 10, '64—until his death, Sept. 21, 1869.

GOLDEN, William James,

b. Gavers, Columbiana Co., Ohio, Jan. 27, 1858; Westm. C. '80; Xe. Sem.; lic. Steub. Pres. April 18, '83; ord. Frankf'. Pres. as p. Service, Pa., Sept. 13, '85-Oct. 11, '94; Alliance, Neb., April 15, '96-Nov. 16, '99; s. s. Moline, Ill., 1900-'02; w. c. Mansfield, Ohio. *Publications:* "Christian Life in the New Testament Church," 1898; "The Interpretation of the Old Testament by the Apostles," 1900; "The Literary Style of the Bible," 1900, pp. 24.

GOODWILLIE, David,

b. Tanshall, Edinburghshire, Scotland, Dec. 26, 1749; Edin. U. 1774; Alloa Sem.; lic. Kirkcaldy Pres. Oct. 11, 1778; to America, 1788; ord. N. Y. Pres. (A.) Oct. 31, 1788; p. Barnet and Ryegate, Vt., Feb. 8, 1791—rel. latter '22, retaining former until his death, Aug. 2, 1830. Mod. Synod A. Ch., 1803. State (Vt.) Legislator, 1805-'07; town clerk and treasurer, 1807-1827; physician.

GOODWILLIE, David,

b. Barnet, Caledonia Co., Vt., Aug. 28, 1802; Dart. C. '20; Phila. Sem.; lic. Camb. Pres. Sept. 23, '23; ord. Ohio Pres. (A.) as p. Liberty, Deer Creek and Poland, Ohio, April 26, '26—rel. Deer Creek Feb. 26, '33, Poland April 12, 59, and Liberty Aug. 9, '75. Died, at Cleveland, Ohio, Dec. 24, 1890. D.D., Westm. C., '75. Mod. 1st Synod of West, '72. Director Al. Sem., '68-'74. Trustee Al. Sem., '68-'69.

GOODWILLIE, David Henderson,

b. New Bedford, Lawrence Co., Pa., Oct. 25, 1828; Jef. C. '50; Can. Sem.; lic. Shenan. Pres. Sept. 23, '53; prof. Westm. C., New Wilmington, Pa., '53-'54; ord. Stamf. Pres. (A.) as p. Stamford, Can., Sept. 27, '55-May 8, '61; Commerce, Mich., June 18, '61-July 12, '82; s. s. Ft. Gratiot, Mich., '82-'89; [*Presbyn. Ch.*, '89]; p. Westm. ch., Pt. Huron, Mich., '89—. Mod. 1st Synod of West (U. P.), '81. *Publications:* "God's Hand in the War," 1865; "Counsels to Youth," 1880.

GOODWILLIE, Thomas,

b. Barnet, Caledonia Co., Vt., Sept. 27, 1800; Dart. C. '20; Phila. Sem.; lic. Camb. Pres. Sept. 23, '23; ord. same Pres. (A.) as assist. and successor

to his father at Barnet, Vt., Sept. 27, '26—until his death, Feb. 11, 1867. D.D., Westm. C., '65. Chap. Vt. Legislature, 1827. *Publications:* "Moral Duties of State," 1827; "Historical Sketches of Caledonia County, Vermont;" "Biography of Governor Mattocks, of Vermont;" "Biography of His Father, Dr. David Goodwillie," in Sprague's Annals.

GORDON, Albert,

b. near Hanover, Jefferson Co., Ind., March 5, 1858; Mon. C. '80; Xe. Sem.; lic. Ind. Pres. April 18, '83; ord. Des M. Pres. as p. Chariton, Iowa, Oct. 11, '84—also of Lacona, Iowa, April 21, '85-April 10, '88; Alliance, Neb., Feb. 22, '89-Dec. 31, '93; Burlington, Iowa, Feb. 15, '94-April 6, '97; 2nd ch., Youngstown, Ohio, April 12, '98-Feb. 24, '03; s. s. Toledo, Ohio, '03—

GORDON, Alexander,

b. Montrose, Forfarshire, Scotland, 1789; Edin. U. '14; theo. pri.; lic. Edin. Pres. (A.) June 25, '17; to America; ord. Phila. Pres. (A.) as p. Guinston cong., Lower Chanceford, Pa., Aug. 20, '18-Oct. 20, '25; Putnam, N. Y., July 2, '28-Aug. 3, '42; Johnstown, N. Y., July 7, '44—until his death, Aug. 20, 1845. Mod. Synod A. Ch., 1822. Contributor to *Religious Monitor.*

GORDON, Andrew,

b. Putnam, Washington Co., N. Y., Sept. 17, 1828; Frank. C. '50; Can. Sem.; lic. Alb. Pres. Nov. 2, '53; ord. same Pres. (A.) Aug. 29, '54; miss. to Sialkot, India, '54-'65; infirm in America, '65-'75; miss. to Gurdaspur, India, '75-'86; returned to America. Died, at Philadelphia, Pa., Aug. 13, 1887. D.D., Frank. C., '85. Mod. Synod of Iowa, '74. *Publication:* "Our India Mission," 1886, pp. 516, illustrated.

GORDON, David,

b. Montrose, Forfarshire, Scotland, 1804; to America, '17; ed. pri.; theo. pri.; lic. Camb. Pres. June 14, '30; ord. same Pres. (A.) as p. E. Salem, N. Y., May 2, '32-June 20, '43; miss. to Island of Trinidad, '43—until his death, Dec. 24, 1844.

GORDON, David M.,

b. Putnam, Washington Co., N. Y., Dec. 29, 1832; Union C. '59; Xe. Sem.; lic. Xe. Pres. Dec. 31, '61; ord. Phila. Pres. as p. 4th ch., Philadelphia, Pa., Nov. 11, '64-Oct. 17, '67; Cedar Rapids, Iowa, April 13, '68-July 8, '74; Sugar Run and Unionville, Ohio, Jan. 8, '75-April 11, '78; s. s. Evans, Colo., '78—until his death, Aug. 23, 1880.

GORDON, David Reed,

b. New Athens, Harrison Co., Ohio, Dec. 26, 1866; Mon. C. '91; Xe. Sem.; lic. C. R. Pres. June 18, '94; ord. same Pres. Aug. 13, '95; miss. to Gurdaspur, Punjab, India, '95—

GORDON, George Isaac,

b. Piqua, Miami Co., Ohio, Dec. 28, 1846; Mon. C. '71; Xe. Sem.; lic. 1st Ohio Pres. April 24, '88; ord. same Pres. Aug. 27, '89; p. Shiloh cong., Dunreith, Ind., Oct. 18, '89-Mar. 15, '95; resided in Xenia, Ohio; p. Le Roy and Hebron, Ind., April 11, '02—

GORDON, Henry,

b. Drumcondra, Co. Meath, Ireland, Jan. 1, 1824; ed. Trin. C.; to America, '47; Phila. Sem. (R. P.); lic. No. Pres. (R. P.) May 16, '48; ord. same Pres. (R. P.) July 2, '48; s. s. Goose River, Nova Scotia, '48-'50; p. Flackville, N. Y., April 11, '50-April 4, '57; [*A. Ch.*, '57]; p. Coila, N. Y., Sept. 1, '57—until his death, April 21, 1897. D.D., Belleview C., Neb., '91. Mod. Synod of N. Y., '72.

GORDON, Harper Dunlap,

b. near Bergholz, Jefferson Co., Ohio, Nov. 26, 1856; Westm. C. '87; Al. Sem.; lic. Steub. Pres. Sept. 9, '90; ord. Gar. Pres. Nov. 24, '91; p. Edgerton, Kans., Dec. 8, '91-April 19, '99; Cross Creek cong., Collier's, W. Va., and Paris, Pa., Nov. 13, 1900—

GORDON, James,

b. Demos, Belmont Co., Ohio, April 27, 1850; Frank. C. '87; Al. and Xe. Sems.; lic. Wh. Pres. June 11, '89; ord. same Pres. Nov. 18, '90; p. Pleasant Ridge, Little Muskingum and Brownsville, Ohio, Dec. 11, '90-Dec. 10, '94; s. s. Fairfax, Iowa, '96-'97; s. s. Living Lake cong., Washington, Iowa, 1900-'02; w. c. Washington, Iowa.

GORDON, James Alexander,

b. Cedar Rapids, Linn Co., Iowa, Sept. 12, 1872; Ind. U. '93; Xe. Sem.; lic. Xe. Pres. April 29, '95; ord. Del. Pres. as p. Cabin Hill, N. Y., Jan. 12, '97—

GORDON, John Alexander,

b. near Oquawka, Henderson Co., Ill., Oct. 10, 1841; Mon. C. '68; prof. Mon. C., Monmouth, Ill., '68-'74; theo. pri.; lic. Mon. Pres. Feb. 7, '76; ord. Monon. Pres. as p. 9th ch., Pittsburgh, Pa., Nov. 24, '76-Mar. 29, '81; Princeton, Ind., June 12, '83-April 13, '88; [*Presbyn. Ch.*, '88]; s. s. Monrovia and Azusa, Cal., '88-'89; s. s. Pomona, Cal., '89-'91; prof. Occident C., Los Angeles, Cal., '92—. D.D., Westm. C., '86. Member Bd. Freedmen's Miss. (U. P.), '77-'82.

GORDON, John McDaniel,

b. near Xenia, Greene Co., Ohio, Dec. 8, 1813; Mi. U. '37; Al. and Oxf. Sems.; lic. Springf. Pres. April 22, '40; ord. same Pres. (A. R.) as p. Piqua, Ohio, Sept. 8, '41-Oct. 10, '50; home miss. '50-'54; Berlin, Ill., Oct. 10, '54-April 8, '60; F. A. Mon. C., Monmouth, Ill., '60-'62; p. Harmony, Ill., June 8, '62-Jan. 8, '69; Fairfax, Iowa, Mar. 11, '69—until his death, Sept. 28, 1871. Mod. Synod of Ill., '66.

GORDON, Peter,

b. Glasgow, Scotland, 1801; Glas. U. '24; Glas. Sem.; to America, '27; lic. Wash. Pres. July 9, '29; ord. same Pres. (A. R.) Oct. 29, '29; s. s. Cambridge, N. Y., '32-'35, and p. same Oct. 11, '35-Feb. 10, '40; Jane St. ch. (5th ch.), New York City, Dec. 16, '40-Oct. 11, '46; Thompsonville, Conn., April 2, '47-Nov. 10, '52; s. s. Lowell, Mass., '52-'54; miss. to Australia, '54-'58. Died, at West Cambridge, N. Y., Sept. 15, 1865. Contributor to *Christian Instructor.*

GORDON, William E.,

b. Scroggsfield, Carroll Co., Ohio, April 4, 1864; Richm. C. '96; Prince. and Xe. Sems.; lic. Om. Pres. June 28, '98; ord. Col. Sprs. Pres. as p. York, Mo., Oct. 24, '99—

GORDON, William Wilberforce,

b. Fair Haven, Preble Co., Ohio, July 22, 1853; Mon. C. '76; Xe. Sem.; lic. 1st Ohio Pres. April 2, '79; ord. Le Cla. Pres. as p. Bethel and Andrew, Iowa, Sept. 10, '80-April 10, '85; Easton (then Fresno), Cal., Feb. 21, '87-Jan. 11, '99; Waitsburg, Wash., April 4, '99-July 12, 1900; s. s. Warm Springs, Ore., '01—

GOWDY, George Washington,

b. Xenia, Greene Co., Ohio, June 23, 1823; Mi. U. '41; Oxf. and Edin. Sems.; lic. Springf. Pres. April 10, '48; ord. same Pres. (A. R.) as p. Lisbon and Vernon, Wis., June 10, '50-Oct. 11, '54; s. s. Columbus, Ohio, '56-'58; co-editor *Presbyterian Witness,* Cincinnati, Ohio, '58-'62; p. Fairview, Ohio, April 22, '63-Oct. 10, '67; Prin. Acad., McKeesport, Pa., '67—until his death, Sept. 21, 1869.

GOWDY, James Brown,

b. West Union, Adams Co., Ohio, April 24, 1853; Mon. C. '76; Xe. and Al. Sems.; lic. Mon. Pres. April 2, '79; ord. Des M. Pres. as p. No. English, Iowa, June 15, '80-May 11, '81; s. s. Scioto and Mt. Joy, Ohio, '82-'86; p. Oak Grove, Ill., Sept. 15, '86-Sept. 11, '93; Knoxville, Ohio, Jan. 16, '94-April 11, '98; w. c. Santa Ana, Cal.

GRACEY, Robert,

b. near Newville, Cumberland Co., Pa., Oct. 10, 1811; Jef. C. '35; Al. Sem.; lic. Monon. Pres. April 27, '36; ord. Big Sp. Pres. (A. R.) as p. Concord and Chambersburgh, Pa., Aug. 3, '37—rel. first Oct. 18, '43, and ins. Gettysburgh, Pa., Oct. 30, '44-Oct. 10, '49, and also rel. Chambersburgh, Oct. 20, '52; 4th ch., Pittsburgh, Pa., Nov. 11, '52-Dec. 31, '67; F. A. Al. Sem., Allegheny, Pa., '68-'71. Died, at Pittsburgh, Pa., July 10, 1871. D.D., Westm. C., '60. Member Bd. Ch. Exten., '59-'71; of Bd. Pub., '67-'71. Mod. Synod of Pittsburgh, '62. Director Al. Sem., '52-'58; '59-'71. Trustee Al. Sem., '68-'69.

GRAHAM, Andrew Allen,

b. West Fairfield, Westmoreland Co., Pa., Oct. 13, 1868; Westm. C. '91; Al. Sem.; lic. Cone. Pres. April 11, '93; ord. Spok. Pres. July 2, '94; s. s. Oakesdale, Wash., '94-'95; p. Cambridge, N. Y., Feb. 4, '96—

GRAHAM, Andrew Jackson,

b. West Fairfield, Westmoreland Co., Pa., Oct. 5, 1833; Westm. C. '64; Mon. and Al. Sems.; lic. Mon. Pres. April 4, '66; ord. Des M. Pres. as p. St. Charles, Iowa, June 15, '70-Oct. 10, '72; editor at Indianola, Iowa, '73-'87. Died, at Beaver City, Neb., Oct. 27, 1887.

GRAHAM, David,

b. Coleraine, Co. Londonderry, Ireland, Sept. 8, 1779; Glas. U. 1799; Burg. Hall; lic. Burg. Pres. Mar. 9, '02; [*Cov. Ch.*, '04]; ord. Ref. Pres. (Cov.) as p. Magherafelt, Ireland, Oct. 16, '05-Sept. 7, '08, when suspended; to America, '08; restored No. Pres. (Cov.) '09; s. s. Baltimore, Md., '09-'10; s. s. Canonsburgh, Pa., '10-'11, when suspended; [*A. Ch.*, '11]; supply, '11-'18; lawyer in New York City, '20—until his death (as private member *D. R. Ch.*), Sept. 13, 1839. A noted scholar, orator, and lawyer. *Publication:* "A Treatise on the Law of New Trials," 1834, a standard work.

GRAHAM, Edwin Brown,

b. Oquawka, Henderson Co., Ill., Jan. 25, 1851; Mon. C. '74; Xe. Sem.; lic. Keo. Pres. April 13, '76; ord. same Pres. as p. Birmingham, Iowa, Sept. 6, '76-April 5, '80; 1st ch., Omaha, Neb., May 13, '80-Oct. 1, '88; editor *Midland*, Omaha, Neb., and Chicago, Ill., '85-'98; s. s. Sioux City, Iowa, '97—until his death, Sept. 7, 1898. Mod. Synod of Neb., '87. Mod. Synod of Iowa, '83. *Publications:* "The Conscious Existence of the Soul After Death," 1879, pp. 48; "In the Coils," 1882, pp. 352, several editions.

GRAHAM, Henry,

Rec'd by Monon. Pres. (A. R.) Aug. 1, '21, from Root Pres., Ireland. * *

GRAHAM, Henry Quigley,

b. Washington, Washington Co., Pa., July 20, 1824; Wash. C. '49; Oxf. Sem.; lic. 1st Ohio Pres. April 18, '52; ord. Chil. Pres. (A. R.) Sept. 20, '54; s. s. Milwaukee, Wis., '53-'55; p. Bethel and West Fairfield, Pa., Sept. 20, '56-Dec. 10, '73; Crete and Homer City, Pa., Dec. 9, '74—rel. former Dec. 11, '89, and latter Dec. 13, '92; retired at Indiana, Pa.

GRAHAM, John,

b. Paxtang, Dauphin Co., Pa., April 17, 1789; ed. Phila. Acad.; N. Y. Sem.; lic. Monon. Pres. April 4, '19; ord. same Pres. (A. R.) as p. Chartiers Cross Roads and Washington, Pa., Aug. 30, '20-Oct. 8, '29; also prof. Wash. C., '23-'28; p. Sycamore and Hopkinsville, Ohio, May 18, '30-April 11, '34; Fall Creek and Greenfield, Ohio, Oct. 11, '34-Oct. 10, '39; Prin. Acad., Chillicothe, Ohio, '39-'40; p. West Fork and West Union, Ohio, June 7, '41—until his death, July 14, 1849. Director Al. Sem., '25-'30.

GRAHAM, John,

b. Montrose, Forfarshire, Scotland, 1794; tailor and teacher; Edin. U. '25; Edin. Sem.; lic. Ayr Pres. (A. Burg.) Mar. 11, '29; to America, '31; ord. Alb. Pres. (A.) as p. Bovina, N. Y., Oct. 13, '32-Sept. 19, '53; farmer, near Winterset, Iowa, where he died, April 22, 1870. *Publications:* "Autobiography and Sermons," 1870, pp. 206; numerous articles in *Evangelical Repository.*

GRAHAM, James Douglas,

b. Bovina, Delaware Co., N. Y., April 18, 1848; Mon. C. '72; Newb. Sem.; lic. 1st Ohio Pres. April 9, '74; ord. Gar. Pres. as p. Chetopa, Kans., Mar. 22, '76-Jan. 19, '86; s. s. Newton, Kans., '88-'90; p. Pleasant Lawn and Red Oak, Iowa, Sept. 26, '91-April 7, '97; Quimby, Iowa, Dec. 6, '98—. Mod. Synod of Kans., '83. Mod. Synod of Iowa, '99.

GRAHAM, John French,

b. West Middletown, Washington Co., Pa., July 8, 1835; ed. Wash. Acad., Iowa; Xe. and Mon. Sems.; lic. Mon. Pres. April 3, '62; ord. same Pres. as p. Fairfield, Ill., Sept. 30, '63-June 10, '65; Kingsville, Mo., Sept. 30, '70-Oct. 9, '73; chap. Colo. Legislature, '76-'80. Died, at Denver, Colo., Nov. 8, 1880.

GRAHAM, John McKee,

b. Elkton, Todd Co., Ky., April 28, 1816; Mi. U. '38; Al. and Oxf. Sems.; lic. 1st Ohio Pres. April 15, '41; ord. same Pres. (A. R.) as p. Mt. Pleasant, Ohio, June 22, '42-June 9, '47; Broad Albin, N. Y., Jan. 11, '48-Dec. 9, '57; Elmira, Ill., Dec. 30, '57-Nov. 18, '65; F. A. Mon. C., Monmouth,

Ill., '65-'67; p. Harrison, Iowa, April 11, '76-Oct. 9, '79; retired at South Pasadena, Cal., where he died, Dec. 28, 1893.

GRAHAM, Russell,

b. Reynoldsburg, Franklin Co., Ohio, Feb. 24, 1847; Mon. C. '70; Mon. and Xe. Sems.; lic. Chi. Pres. April 14, '72; ord. Mon. Pres. as p. Biggsville, Ill., April 29, '73-April 10, '86; prof. Mon. C., Monmouth, Ill., '86—. D.D., Westm. C. '93. Member Bd. Education, '80—

GRAHAM, Samuel H.,

b. Reynoldsburg, Franklin Co., Ohio, April 25, 1834; Westm. C. '58; Xe. Sem.; lic. Sid. Pres. April 11, '60; ord. Frankft. Pres. as p. Burgettstown, Pa., Aug. 12, '62-June 6, '71; 7th Ave. ch., New York City, Sept. 20, '71-Oct. 27, '74; Bellevue, Pa., Dec. 22, '74-Dec. 29, '91; Jeanette, Pa., Sept. 5, '93-Oct. 12, '97; Sec. N. R. Asso. Died, at Allegheny, Pa., Oct. 23, 1900. Member Bd. Pub., '75-1900. Mod. 1st Synod of West, '89.

GRAHAM, William Forrester,

b. Sandwich, De Kalb Co., Ill., Dec. 25, 1875; Tarkio C. '97; Al. Sem.; lic. Col. Sps. Pres. June 28, '01; ord. same Pres. Oct. 28, '02; p. Adams cong., Prescott, Iowa, Dec. 9, '02—

GRAHAM, William James,

b. Wattsville, Carroll Co., Ohio, Sept. 17, 1854; Westm. C. '80; Xe. Sem.; lic. Steub. Pres. April 18, '83; ord. Col. Sprs. Pres. as p. Rock Valley, Iowa, Oct. 15, '83-Dec. 1, '84; Salineville, Ohio, Dec. 17, '84-Sept. 10, '86; Center cong., Midway, Pa., Sept. 11, '88-Feb. 15, '98; w. c. New Concord, Ohio.

GRAHAM, William McCreary,

b. West Fairfield, Westmoreland Co., Pa., Sept. 20, 1834; Mad. C. '48; Al. Sem.; lic. Cone. Pres. April 10, '61; ord. Del. Pres. as p. E. Springfield, N. Y., June 13, '67-Oct. 11, '68; s. s. Case Center, Iowa, '68-'70; same '72-'75; [*Presbyn. Ch.*, '76]; s. s. Adair and Whitneyville, Iowa, '78-'81. Died, at Atlantic, Iowa, Sept. 21, 1886.

GRAHAM, William Mills,

b. Elkton, Todd Co., Ky., Mar. 5, 1814; Mi. U. '38; Al. and Oxf. Sems.; lic. 1st Ohio Pres. April 15, '41; ord. Ill. Pres. (A. R.) as p. Union cong., Sparta, Ill., June 18, '44-Sept. 10, '47; Virginia Grove and Harrison, Iowa, July 10, '50-April 11, '60; Spring Grove, Ill., Oct. 11, '60-April 4, '63. Died, at Monmouth, Ill., Dec. 5, 1863.

GRAY, James,

b. Corvoam, Co. Monaghan, Ireland, Dec. 25, 1770; Glas. U. 1793; theo. pri.; lic. Monaghan Pres. (Burg.) Mar. 11, 1796; to America, 1797; [*A. R. Ch.*, 1797]; ord. Wash. Pres. as p. Hebron, N. Y., Nov. 13, 1797-Oct. 26, '03; Spruce St. ch., Philadelphia, Pa., April 10, '04-Oct. 8, '16; also Prin. Acad., '04-'16; teacher, Baltimore, Md., '16-'23. Died, at Gettysburgh, Pa., Sept. 20, 1824. D.D., Pa. U., '05. A celebrated scholar and teacher. *Publications:* "Present Duty;" "The Priesthoods of Melchisedec, Aaron and Christ;" "The Fiend of the Reformation Detected;" "Concio ad Clerum;" "The Mediatorial Reign of the Son of God;" editor *Theological Review* one year.

GRAY, John Alexander,

b. near St. Clairsville, Belmont Co., Ohio, June 6, 1848; Frank. C. '73; Al. Sem.; lic. Musk. Pres. April 16, '79; ord. same Pres. Aug. 16, '81; prof. Ohio Cent. C., Iberia, Ohio, '74-'75; prof. Musk. C., New Concord, Ohio, '76—. Ph.D., Frank. C., '91.

GRAY, Lorenzo Lackey,

b. Morning Sun, Preble Co., Ohio, Mar. 26, 1868; Musk. C. '93; Al. Sem.; lic. Col. Sprs. Pres. June 6, '95; ord. Steub. Pres. as p. Knoxville, Ohio, Dec. 6, '98—

GRAY, Robert,

b. Hamilton, Butler Co., Ohio, July 11, 1823; Union C. '49; Oxf. Sem.; lic. Ind. Pres. April 14, '55; ord. same Pres. (A. R.) as p. Eden, Ind., Aug. 6, '56-April 8, '62; Summerville, Ind., April 30, '62-April 8, '65; s. s. Buffalo and Boonville, Ind., '66-'68; p. Warren, Pleasant Valley and Murray, Ind., April 9, '73-April 8, '79; Lone Grove, Neb., Jan. 24, '82-April 9, '86; [*Presbyn. Ch.*, '86.] Died, at Monmouth, Ill., Feb. 18, 1887.

GRAY, William Ramsey,

b. near Morning Sun, Preble Co., Ohio, Oct. 15, 1860; Musk. C. '85; Xe. Sem.; lic. 1st Ohio Pres. April 27, '87; ord. Del. Pres. as p. Cabin Hill, N. Y., May 15, '88-April 13, '92; Coin, Iowa, Oct. 8, '92-Nov. 1, '01; s. s. Creston, Iowa, '01—

GREGG, John Alexander,

b. Glasgow, Scotland, Feb. 16, 1867; ed. Musk. C.; Al. Sem.; lic. Al. Pres. May 7, '01; ord. same Pres. June 27, '02; s. s. Leetsdale, Pa., '01—

GREENE, James,

b. Cookstown, Co. Tyrone, Ireland, Jan. 14, 1798; Belf. C. '21; Belf. Hall; lic. Belf. Pres. Mar. 8, '25; ord. same Pres. (Uni. Sec. Ch.) Oct. 17, '27;

to America, '34; [*A. R. Ch.*, '35]; p. Bear Creek, Unity and Lawrenceburgh, Pa., Mar. 8, '35-Oct. 11, '46; s. s. Montezuma, Iowa, '54-'56; [*Presbyn. Ch.*, '56]; s. s. Agricola, Iowa, '56-'60. Died, at Agricola, Iowa, Sept. 4, 1863.

GREENE, James Ross,

b. Plain Grove, Lawrence Co., Pa., Aug. 22, 1864; Gro. Cy. C. '88; Al. Sem.; lic. But. Pres. April 12, '93; ord. Steub. Pres. as p. 2nd ch., East Liverpool, Ohio, June 10, '95-Feb. 11, '02; s. s. South Sharon, Pa., '02—

GREENLEE, Lewis Richard Wister,

b. Mercer, Mercer Co., Pa., Oct. 29, 1865; Gro. Cy. C. '94; Xe. Sem.; lic. Lake Pres. Sept. 15, '97; ord. Brookv. Pres. as p. Lumber City, Pa., Sept. 13, '98-April 10, 1900; Mt. Zion cong., Sligo, Pa., Sept. 12, '99—s. s. Cherry Run cong., Rimersburg, Pa., '99-1900; ins. Dayton, Pa., Oct. 5, 1900—

GREER, James,

b. near Allegheny, Pa., July 29, 1822; W. U. of Pa. '44; Al. Sem.; lic. Monon. Pres. June 30, '47; ord. same Pres. as p. Rehoboth and Mt. Nebo congs., Emsworth, Pa., April 13, '52—until his death, April 4, 1855.

GREER, John Alexander,

b. Shippingport, Beaver Co., Pa., Oct. 16, 1856; Gen. C. '85; Xe. Sem.; lic. Steub. Pres. April 18, '87; ord. Le Cla. Pres. as p. Bethel, Iowa, June 20, '89-June 24, '90; Columbus City, Iowa, Sept. 1, '90-Jan. 10, '98; Thompsonville, Conn., April 11, '98-Aug. 31, '99; Superior, Neb., Jan. 9, 1900—

GREER, Joseph Collins,

b. near Murrysville, Westmoreland Co., Pa., Feb. 13, 1827; Jef. C. '52; Al. and Oxf. Sems.; lic. Westmo. Pres. May 29, '55; ord. same Pres. (A. R.) as p. Center and Mechanicstown, Pa., Aug. 19, '57-April 11, '65; s. s. Susquehanna and Lumber City, Pa., '65-'73; p. Lumber City, Pa., and Prin. Acad., April 11, '73-Feb. 7, '79; p. Johnstown, Pa., June 12, '88-Sept. 18, '94. Died, at Greensburgh, Pa., Jan. 1, 1899. Soldier, '61-'65. Aided in saving upwards of one hundred and fifty persons during "Johnstown flood" of 1889.

GRIER, Isaac,

b. Greensborough, Greene Co., Ga., 1776; Dick. C. 1800; theo. pri.; lic. 2nd Pres. Caro's, Sept. 2, '02; ord. 1st Pres. Caro's (A. R.) as p. Sardis, Providence and Waxhaw, N. C., May 11, '04—rel. Waxhaw and ins. Steele Creek, '08; rel. Providence '15, and others, '42. Died, at Sardis, N. C., Sept. 2, 1843. D.D., Jef. C., '37.

GRIER, James,

b. Remington, Allegheny Co., Pa., Jan. 1, 1813; Jef. C. '35; Al. Sem.; lic. Monon. Pres. April 11, '38; ord. same Pres. (A. R.) as p. Robinson Run cong., Sturgeon, Pa., Aug. 29, '39-Mar. 26, '78. Died, at Allegheny, Pa., Nov. 11, 1886. D.D., Jef. C., '61. Director Al. Sem., '43-'58. *Publications:* "A Prospect for the Unconverted;" "The Death of the Righteous;" "Temperance"—a Lecture; "Are All Infants Saved?"

GRIER, James Alexander,

b. Walt's Mill, Westmoreland Co., Pa., May 8, 1846; ed. Mon. C.; Newb. Sem.; lic. 1st N. Y. Pres. April 13, '73; ord. Char. Pres. as p. Chartiers Cross Roads, Pa., June 23, '74-May 22, '83; 2nd ch., Mercer, Pa., Aug. 21, '83-Dec. 29, '87; prof. Sys. and Pol. Theo. and Hom., Al. Sem., Allegheny, Pa., '86—. D.D., Westm. C., '87; LL.D., Westm. C., '93. Delegate to Pan Presbyn. Council, 1892. *Publications:* "Secret Societies," 1878, pp. 68; Sabbath School Notes; "Biography of Rev. J. R. Johnston, D.D.," 1892, pp. 371; "Notes on Theological Lectures," 1896, pp. 167; many articles in Church papers and current magazines.

GRIMES, William,

b. near Washington, Washington Co., Pa., Mar. 26, 1821; Frank. C. '51; Can. Sem.; lic. Char. Pres. June 20, '54; ord. Musk. Pres. (A. R.) as p. High Ridge, McMahon's Creek and Belmont, Ohio, Aug. 18, '58—rel. second Mar. 10, '62, first June 8, '71, and last June 11, '89; s. s. Pleasant Hill cong., Glencoe, Ohio, '90-'95, and p. same April 11, '95-Sept. 13, '98; retired at Connoquenessing, Pa., where he died, April 6, 1902.

GRIMES, William John,

b. Glencoe, Belmont Co., Ohio, April 3, 1869; Westm. C. '92; Al. Sem.; lic. Wh. Pres. April 26, '94; ord. But. Pres. as p. White Oak Springs cong., Connoquenessing, Pa., Oct. 9, '95—also s. s. Brownsdale, Pa., '97—

GROVE, John Lemmon,

b. Muddy Creek Forks, York Co., Pa., Oct. 20, 1841; Westm. C. '69; Al. Sem.; lic. Big Sp. Pres. April 26, '71; ord. But. Pres. as p. Rich Hill and Worthington, Pa., Oct. 23, '72-Nov. 11, '84; Cove cong., McConnellsburg, Pa., May 10, '85—

GUTHRIE, Thomas Cathcart,

b. Broughshane, Co. Antrim, Ireland, Aug. 7, 1796; to America, '17; W. U. of Pa. '23; Phila. Sem. (Cov.); lic. Pitts. Pres. (Cov.) April 14, '25; ord. same Pres. (Cov.) as p. Pine Creek, Union, etc., Bakerstown, Pa.,

April 26, '26-Aug. 7, '33; [*R. P. Ch.*, '33]; p. Mt. Pleasant, Pa., Aug. 7, '33-Oct. 10, '59; [*U. P. Ch.*, 59]; continued p. until May 24, '64. Died, at Sparta, Ill., Mar. 22, 1876. D.D., Frank. C., '49. Mod. Gen. Synod R. P. Ch., 1844.

GUTHRIE, William Elmer,

b. Deersville, Harrison Co., Ohio, Aug. 1, 1869; Frank. C. '94; Al. Sem.; lic. Wh. Pres. May 5, '96; ord. Big Sp. Pres. as p. Mexico, Pa., Aug. 31, '97—

HADDEN, John,

b. Norwich, Muskingum Co., Ohio, May 8, 1838; Musk. C. '62; Al. and Xe. Sems.; lic. Musk. Pres. April 20, '64; ord. Des M. Pres. as p. Service and Albia, Iowa, June 21, '66—until his death, Aug. 25, 1872.

HAFT, Stephen Leggett,

b. near Canonsburgh, Washington Co., Pa., Sept. 17, 1810; Jef. C. '28; Al. Sem.; lic. 2nd Ohio Pres. April 23, '35; ord. same Pres. (A. R.) as p. Wolf Creek, Sunday Creek and Sharon, Ohio, April 18, '37-Mar. 30, '44. Died, at Sharon, Ohio, Mar. 7, 1847.

HAGERTY, Andrew Neely,

b. Mt. Hope, Washington Co., Pa., Mar. 27, 1852; Laf. C. '81; Al. Sem.; lic. Char. Pres. April 8, '84; ord. Gar. Pres. as p. Olathe, Kans., Jan. 14, '85-July 19, '87; s. s. 2nd ch., Kansas City, Mo., '88-'91; [*Presbyn. Ch.*, '91]; p. Carlisle, Pa., '93—

HAGERTY, James Andrew,

b. near Independence, Washington Co., Pa., Nov. 15, 1822; Mad. C. '54; Al. Sem.; lic. Monon. Pres. April 14, '57; ord. Al. Pres. (A. R.) as p. Hanover cong., New Sheffield, Pa., Dec. 21, '58—until his death, at Harshaville, Pa., July 20, 1861.

HALL, George Mairs,

b. Hebron, Washington Co., N. Y., Dec. 26, 1807; Union C. '31; Can. Sem.; lic. Char. Pres. July 8, '35; ord. Mi. Pres. (A.) as p. Big Creek and Madison, Ind., Sept. 16, '36-June 26, '39; Sugar Creek, Ohio, Oct. 25, '39-June 25, '43; [*Free A. Pres. of Mi.*]; continued p. '43-'45; [*A. Ch.*, '45]; p. Florida, N. Y., Sept. 5, '49-April 11, '62; 2nd ch., Boston, Mass., April 17, '65-April 10, '68; Thompsonville, Conn., June 10, '68-June 30, '71; retired to Cambridge, N. Y., where he died, Dec. 27, 1874.

HALLEY, Ebenezer,

b. Montrose, Forfarshire, Scotland, 1801; Edin. U. '21; Uni. Sec. Hall; lic. Edin. Pres. April 5, '25; ord. same court (Sec. Ch.), as p. St. Andrews,

Scot., Sept. 8, '25-April 11, '28; Leith, Scot., Oct. 11, '28-April 30, '38; to America; [*A. Ch.*, '38]; p. Salem, N. Y., Sept. 3, '38-May 30, '48; [*Presbyn. Ch.*, '48]; p. 2nd St. ch., Troy, N. Y., '48-'55; 3rd ch., Albany, N. Y., '55-'75; chap. State Senate, '73-'81. Died, at Albany, N. Y., Oct. 31, 1881. D.D.

HAMILL, Quincy Adams,

b. near Indiana, Indiana Co., Pa., Nov. 21, 1864; Westm. C. '92; Al. Sem.; lic. Conc. Pres. April 11, '94; ord. same Pres. as p. Jacksonville and Conemaugh, Pa., June 26, '95—until his death, near Indiana, Pa., Oct. 3, 1896, having never preached in his charges as pastor.

HAMILL, Robert,

b. Indiana, Indiana Co., Pa., Mar. 2, 1871; Westm. C. '95; Ersk. and Al. Sems.; lic. 2nd Pres. (A. R. of So.) April 8, '99; [*U. P. Ch.*, 1900]; ord. Paw. Pres. April 9, '01; home miss. in Neb., '01-'02; s. s. Lebanon cong., Molino, Tenn., '02—

HAMILL, Robert Anderson,

b. Maryville, Blount Co., Tenn., May 11, 1841; ed. Wash. C., Iowa; soldier; theo. pri.; lic. *Cumb. Presbyn. Ch.*, April 11, '75; [*U. P. Ch.*, '78]; ord. Conc. Pres. as p. Amity, Kans., June 22, '81-Oct. 11, '82. Died, at Uplands, Kans., Aug. 31, 1884.

HAMILTON, George Winfield,

b. New Wilmington, Lawrence Co., Pa., Mar. 1, 1848; Mon. C. '72; Xe. and Chi. (Presbyn.) Sems.; lic. Le Cla. Pres. June 8, '75; ord. same Pres. as p. Elvira, Iowa, Mar. 27, '77-Sept. 15, '80; Little York, Ill., Oct. 27, '80-Dec. 22, '85; s. s. Sterling, Dak., '86-'88; p. Bellefontaine, Ohio, Jan. 15, '89-Aug. 22, '99; Piqua, Ohio, April 29, 1900—. D.D., Mon. C., '96. Mod. 2nd Synod, '93.

HAMILTON, Joseph Christie,

b. Marissa, St. Clair Co., Ill., Jan. 3, 1872; Mon. C. '94; Xe. Sem.; lic. So. Ill. Pres. May 23, '96; ord. Chil. Pres. as p. Peebles, Ohio, May 3, '98-Nov. 11, '02; s. s. Schenectady, N. Y., '02—

HAMILTON, John McLane,

b. near Fairview, Guernsey Co., Ohio, June 5, 1852; Mon. C. '76; Xe. Sem.; lic. Des M. Pres. April 10, '78; ord. C. R. Pres. as p. Amity cong., Reinbeck, Iowa, May 14, '79—. D.D., Mon. C., 1900. Mod. Synod of Iowa, '88. *Publication:* "Home, Sweet Home: by a Country Pastor," 1902, pp. 500.

HAMILTON, Robert Calvin,

b. Morning Sun, Preble Co., Ohio, Mar. 9, 1847; Westm. C. '71; Xe. Sem.; lic. 1st Ohio Pres. April 11, '73; ord. So. Ill. Pres. as p. Jordan's Grove, Ill., Dec. 14, '77-April 1, '79; physician at Coulterville, Ill.

HAMILTON, Thomas,

b. near Washington, Washington Co., Pa., 1776; ed. Can. Acad. and Dick. C.; Ser. Sem.; lic. Pa. Pres. May 1, 1800; ord. same Pres. (A.) as p. New York City, June 10, '02—until his death, Aug. 23, 1818. Mod. Synod A. Ch., 1805. *Publication:* A Sermon in "Miller's Sketches."

HAMMOND, James Courtney,

b. Philadelphia, Pa., Jan. 14, 1845; soldier; Westm. C. '69; Al. Sem.; lic. Al. Pres. April 13, '75; ord. Del. Pres. as p. Meredith, N. Y., June 27, '76-Aug. 28, '83; Howard, N. Y., May 6, '84-May 15, '87; New Salem, Ohio, June 18, '89—until his death, at Kimbolton, Ohio, Feb. 8, 1892.

HAMMOND, Robert Johnston,

b. New Athens, Harrison Co., Ohio, Jan. 21, 1820; Frank. C. '38; Can. Sem.; lic. Musk. Pres. June 17, '42; ord. Alb. Pres. (A.) as p. Albany, N. Y., Nov. 9, '43-July 11, '44; Burgettstown, Pa., April 13, '46-Oct. 8, '56; retired to Americus, Kans., where he died, Aug. 22, 1900.

HAMMOND, Robert Nevin,

b. Aughnacloy, Co. Tyrone, Ireland, Sept. 2, 1852; to America, '67; Westm. C. '74; Xe. Sem.; lic. Xe. Pres. April 26, '76; ord. Vt. Pres. as p. Barnet, Vt., Feb. 19, '79-Sept. 5, '82; Thompsonville, Conn., Sept. 1, '85-April 22, '90. Died, in New York City, Dec. 4, 1892.

HANEY, William Henry,

b. Norwich, Muskingum Co., Ohio, Mar. 12, 1840; Musk. C. '63; Al. Sem.; lic. Musk. Pres. April 21, '64; ord. Xe. Pres. as p. Cedarville, Ohio, June 8, '65-Oct. 9, '72; Beulah and Mumford, N. Y., June 18, '73-Oct. 15, '83; E. Greenwich, N. Y., June 10, '84-Aug. 21, '87. Died, at New Wilmington, Pa., Nov. 3, 1887. Mod. Synod of N. Y., '84. Director Al. Sem., '86-'87.

HANLEY, John Chaney,

b. East Liverpool, Columbiana Co., Ohio, Oct. 13, 1870; Westm. C. '97; Al. Sem.; lic. Steub. Pres. April 11, '99; ord. same Pres. June 12, 1900; s. s. Fresno, Cal., 1900-'01; s. s. Canton, Ohio, '02—

HANNA, Albert J.,

b. New Athens, Harrison Co., Ohio, June 18, 1859; Frank. C. '79; Prince. and Al. Sems.; lic. Wh. Pres. April 12, '82; ord. same Pres. as p. Buchanan Hill, W. Va., Nov. 21, '82-June 1, '84; Sterling, Kans., May 1, '86-Oct. 5, '87; Hoopeston, Ill., Mar. 26, '89-Dec. 22, '95; Minden, Neb., June 24, '96-June 29, '97; Jonathan's Creek cong., Mt. Perry, Ohio, June 14, '98—

HANNA, Charles Edward,

b. Tiro, Crawford Co., Ohio, Sept. 5, 1861; Tarkio C. '92; Xe. Sem.; lic. Col. Sps. Pres. May 2, '93; ord. Le Cla. Pres. as p. Le Claire Prairie cong., Argo, Iowa, Jan. 15, '95-Jan. 9, 1901; s. s. Washburn, Ill., '02—

HANNA, Harry Delbert,

b. New Castle, Lawrence Co., Pa., Sept. 3, 1874; W. and J. C. '96; Al. Sem.; lic. Bea. V. Pres. June 29, '98; ord. same Pres. June 11, 1901; s. s. Saundersville, Mass., '01—

HANNA, John Charles,

b. West Middletown, Washington Co., Pa., Aug. 13, 1865; Mon. C. '86; Xe. Sem.; lic. Mon. Pres. Aug. 27, '89; ord. same Pres. May 17, '90; s. s. Oakland, Cal., '90-'91; p. North ch., Philadelphia, Pa., Jan. 29, '91—until his death, April 4, 1891.

HANNA, John Henry,

Rec'd by Stamf. Pres. from *Can. Presbyn. Ch.;* [*U. P. Ch.,* '78]; miss. in West, '78-'86; Europe. * * *

HANNA, Thomas,

b. near Taylorstown, Washington Co., Pa., Oct. 4, 1799; Jef. C. '18; Ser. Sem.; lic. Char. Pres. Aug. 16, '20; ord. same Pres. (A.) as p. Piney Fork, Wills Creek and Cadiz, Ohio, Dec. 20, '21—rel. first '35, second '28, and last April 13, '49; Washington, Pa., May 14, '50-Oct. 8, '62. Died, at Washington, Pa., Feb. 9, 1864. D.D., Frank. C., '49. Mod. Synod A. Ch., 1834, 1842. Director Al. Sem., '62-'64.

HANNA, Thomas,

b. Kilmarnock, Ayershire, Scotland, Aug. 14, 1806; Glas. U. '32; Paisley Sem. (Cov.); lic. Glas. Pres. (Cov.) Mar. 4, '35; to America, '41; ord. So. Pres. (Cov.) as p. Conococheague cong., Scotland, Pa., Dec. 8, '42 Oct. 29, '44; s. s. Wilkinsburg, Pa., '47-'50; p. Slippery Rock, Pa., Nov. 17, '52-Oct. 29, '61; w. c. Allegheny, Pa.; [*U. P. Ch.,* '72]; s. s. Williamsford, Can., '73-'75; retired to Sullivan, Ont., Can., where he died, June 7, 1881.

HANNA, Thomas Beveridge,

b. Cadiz, Harrison Co., Ohio, Mar. 27, 1828; Frank. C. '44; Can. Sem.; lic. Musk. Pres. June 11, '48; ord. Char. Pres. (A.) as p. Clinton, Pa., Dec. 13, '49—until his death, Feb. 5, 1852. *Publication:* "A Volume of Sermons," published posthumously.

HANNA, Thomas Henderson,

b. near Washington, Washington Co., Pa., May 5, 1837; Westm. C. '56; Xe. Sem.; lic. Char. Pres. April 17, '60; ord. Phila. Pres. as p. 5th ch., Philadelphia, Pa., Feb. 18, '62-April 12, '67; 2nd ch., Pittsburgh, Pa., Oct. 9, '67-Oct. 10, '75; 1st ch., Xenia, Ohio, Oct. 31, '75-Aug. 8, '80; 1st ch., Monmouth, Ill., Nov. 1, '80—. D.D., Mon. C. and Westm. C., '80. Mod. Gen. Assem., 1897. Member Bd. For. Miss., '66-'69; of Bd. of Freedmen's Miss., '69-'75; of Bd. Ch. Exten., '70-'75; of Bd. Education, '86—. Mod. Synod of Ill., '87. Trustee Al. Sem., '72-'76. Delegate to Pan Presbyn. Council, '84, '04.

HANNA, Thomas Hutchison,

b. Pittsburgh, Pa., July 18, 1870; Mon. C. '93; Al. Sem.; lic. Mon. Pres. June 15, '95; ord. Steub. Pres. as p. Steubenville, Ohio, May 12, '96—. Gen. Sec. O. Y. P. C. U., 1901—

HANNON, John Ewing,

b. near Newville, Cumberland Co., Pa., Feb. 4, 1800; Jef. C. '29; theo. pri.; lic. Monon. Pres. April 25, '32; ord. same Pres. (A. R.) Nov. 13, '33; p. Hinkston and Lexington, Ky., '35-'38; Leesburg and New Paris, Ind., '38-'51; miss. at Shedds, Ore., '52—until his death, June 17, 1863.

HANNUM, John Wright,

b. Mediapolis, Des Moines Co., Iowa, May 7, 1870; Mon. C. '96; Al. Sem.; lic. Keo. Pres. Sept. 6, '98; ord. Des M. Pres. as p. White Oak and Nassau, Iowa, Sept. 5, '99—

HARKNESS, Robert,

b. Alloa, Scotland, 1819; Edin. U. '43; Had. Sem.; lic. Mar. 10, '47; ord. Glas. Pres. (A. Burg.) Oct. 11, '49; * * * to America, '72; [*U. P. Ch.*, '72]; p. Whitinsville, Mass., Jan. 21, '73-April 22, '74; [*Can. Presbyn. Ch.*, '75]. * * * Died, in Scotland, 1881.

HARPER, James,

b. Ahoghill, Co. Antrim, Ireland, 1738; * * * to America, 1799; [*A. R. Ch.*, 1799]; s. s. Abingdon, Beaver Creek, Silver Spring and Forks of Holston, Va., 1799—until his death, Sept. 15, 1802.

HARPER, James,

b. Ahoghill, Co. Antrim, Ireland, 1767; * * * to America, 1800; [*A. R. Ch.*, 1800]; p. Abingdon and Forks of Holston, Va., '02—until his death, June 14, 1815.

HARPER, James,

b. near Ballymena, Co. Antrim, Ireland, 1823; Royal C. '44; Belf. Sem.; lic. Belf. Pres. (A.) Mar. 9, '48; to America, '49; [*A. Ch.*, '49]; ord. Alb. Pres. as p. 7th Ave. ch., New York City, Oct. 31, '50-Nov. 1, '68; prof. Newb. Sem., '67-'78; prof. Eccl. Hist. and Ch. Gov., '78 '81; of Theo., Heb. and Apol., '81-'88; of Theo., Ch. Hist. and Ch. Gov., '88-'99, in Xenia Sem., Xenia, Ohio; retired at Xenia, Ohio. D.D., Westm. C., '63; LL.D., Musk. C., '86, and Westm. C., '90. Mod. Gen. Assem., 1868. Mod. Synod of N. Y., '66. *Publications:* Many magazine articles and papers before Church courts; "A Counterblast to the Organ," 1881, pp. 99.

HARPER, John,

b. near Ballymena, Co. Antrim, Ireland, 1830; to America, '48; Union C. '53; Can. and Xe. Sems.; lic. Wash. Pres. July 28, '56; ord. same Pres. (A. R.) as p. Lisbon, N. Y., Dec. 8, '58-July 7, '72; Bethel and Harmony congs., Smithville, Ill., May 3, '73—rel. former Mar. 26, '90—

HARPER, Robert David,

b. near Washington, Washington Co., Pa., April 27, 1823; W. U. of Pa. '41; Al. Sem.; lic. Monon. Pres. Mar. 20, '44; ord. Springf. Pres. (A. R.) as p. Xenia, Ohio, July 22, '46-Oct. 11, '68; [*Presbyn. Ch.*, '68]; p. Indianapolis, Ind., '68-'71; No. Broad St. ch., Philadelphia, Pa., '71-'86. Died, at Atlantic City, N. J., Jan. 3, 1890. D.D., Mi. U. '62. Mod. Gen. Assem. (U. P.), 1861. Sec. and Member Bd. Home Miss., '59-'68. *Publication:* "The Church Memorial," 1858, pp. 407.

HARPER, William Speer,

b. Fairview, Guernsey Co., Ohio, Nov. 16, 1848; Musk. C. '69; Xe. Sem.; lic. Musk. Pres. June 20, '71; ord. same Pres. as p. Barlow, Ohio, Aug. 21, '72-Aug. 26, '73; Buena Vista, Pa., Sept. 1, '74-Dec. 15, '74; Norwich, Ohio, Aug. 17, '75-Nov. 13, '77; 116th St. ch., New York City, April 9, '78-Feb. 10, '79; Fredericksburgh, Ohio, April 15, '79-Oct. 17, '83; Beaver, Pa., Dec. 20, '88-Oct. 12, '93; Fleming cong., Ben Avon, Pa., Dec. 28, '93—. D.D., Musk. C., '95. Member Bd. Freedmen's Miss., '99—

HARRIS, Daniel,

b. near Frankfort, Clinton Co., Ind., June 14, 1835; Mon. C. '62; Mon. Sem.; lic. Mon. Pres. April 2, '63; ord. same Pres. as p. Fountain Green,

Ill., Aug. 2, '64-Dec. 28, '69; Lacona, Iowa, Nov. 7, '70-Nov. 15, '77; Prin. Acad., Lacona, Iowa, '77-'85; p. Ryegate, Vt., Feb. 9, '86-Aug. 14, '94; s. s. Rock Rift, N. Y., '94-'95; s. s. Mundale, N. Y., '95-1900; s. s. Lyndon cong., Elgin, N. Y., 1900—

HARRIS, Eleazar,

b. Abbeyville, Abbeyville Co., S. C., 1786; Transyl. U. '11; N. Y. Sem.; lic. 1st Pres. Caro's. July 13, '15; ord. same Pres. (A. R.) as p. Ebenezer, S. C., Oct. 11, '20—until his death, 1839.

HARRIS, James Ross,

b. near Monmouth, Warren Co., Ill., Mar. 11, 1839; ed. Mon. C.; Mon. Sem.; lic. Mon. Pres. April 8, '62; ord. same Pres. as p. Ellisville, Ill., May 4, '63-Oct. 10, '65; Ross Grove, Ill., April 11, '66-Oct. 4, '67; [*Congl. Ch.*, '68]; supply, '68-'74; [*Spiritualist Ch.*, '79]; * * * secular pursuits. * * *

HARRIS, James Wallace,

b. Fountain Green, Hancock Co., Ill., Oct. 7, 1867; Mon. C. '90; Al. Sem.; lic. Al. Pres. April 11, '93; ord. same Pres. May 1, '94; s. s. Greensboro, Vt., '94-'96, and p. same Aug. 8, '96-Mar. 10, 1900; s. s. Pine Bluff, N. C., '01-'02; miss. La Gloria, Cuba, '02—

HARSHA, John Walker,

b. Argyle, Washington Co., N. Y., Mar. 9, 1808; Union C. '34; Can. Sem.; lic. Musk. Pres. June 27, '38; ord. Ohio Pres. (A.) as p. West Beaver and New Lisbon, Ohio, April 28, '40-April 11, '44; Bethel cong., Mt. Air, Pa., Oct. 4, '44-April 10, '53; prof. Westm. C., New Wilmington, Pa., '53-'56; infirm for many years; retired to Argyle, N. Y., where he died, Aug. 18, 1892. *Publications:* "Pardon of Sin," 1853, pp. 241; "Song of the Redeemed," 1870, pp. 482; "A Sermon for the Times," 1856; "An Address on the Course and Design of Collegiate Study;" numerous essays.

HARSHA, John Welsh,

b. near West Alexander, Washington Co., Pa., Feb. 8, 1860; Frank. C. '84; Al. Sem.; lic. Wh. Pres. April 12, '87; ord. Monon. Pres. as p. 5th ch., Pittsburgh, Pa., July 10, '88-April 10, '99; asso. p. 3rd ch., Pittsburgh, Pa., April 10, '99-Dec. 19, '99; Oxford, Ohio, Jan. 25, 1900—

HARSHA, Robert Burns,

b. near West Alexander, Washington Co., Pa., Jan. 6, 1865; Frank. C. '86; Al. Sem.; lic. Wh. Pres. April 10, '88; ord. Steub. Pres. as p. West Beaver and New Lebanon, Ohio, June 10, '90-Dec. 13, '92; Sharon, Pa., June 10, '93-Feb. 11, '96; Taylorstown, Pa., Feb. 19, '97—

HARSHA, William Willett,

b. West Hebron, Washington Co., N. Y., May 23, 1821; Union C. '43; theo. pri.; lic. Camb. Pres. (Bullion's) April 28, '46; ord. same Pres. (A.) Oct. 8, '46; p. Galena, Ill. (Bullion ch.), Nov. 18, '46-Mar. 4, '54; [*Presbyn. Ch.*, '54]; p. Savannah, Ill., '54-'55; Dixon, Ill., '55-'61; So. ch., Chicago, Ill., '61-'69; Jacksonville, Ill., '69-'85; Pres'd Bellevue C., Neb. '85-'88; p. Tecumseh, Neb., '88-'95; prof. theo. Omaha Sem., '95—until his death, at Webster Grove, Mo., June 4, 1900. D.D., Westm. C., Mo., '72. LL.D., Bellevue C., Neb., '90. *Publications:* "Heavenly Light for Earthly Friends;" "A Holy Life, or Progressive Sanctification;" "Nature and Miracle;" "Baptism in Water or With Water;" "Life and Character of Stephen A. Douglas;" "History of Central Presbyterian Church of Jacksonville, Ill."

HARSHAW, Andrew Henry,

b. Cutler, Perry Co., Ill., Sept. 13, 1848; Westm. C. '74; Al. Sem.; lic. So. Ill. Pres. April 11, '77; ord. N. Y. Pres. as p. Jane St. ch., New York City, May 7, '78-Dec. 27, '80; 2nd ch., Pittsburgh, Pa., Feb. 13, '81-Dec. 26, '83; co-editor *Midland*, '84-'85; p. W. 51st St. ch., New York City, July 13, '85-Oct. 10, '88; [*Presbyn. Ch.*, '88]; continued p. New York City, '88-'91; Junction City, Kans., '91—. D.D., Musk. C., '89. Member Bd. Ch. Exten. (U. P.), '81-'84. *Publication:* "Do You Pray in Secret?" 1880, pp. 26.

HARSHAW, Michael,

b. Armagh, Co. Armagh, Ireland, 1807; to America, '26; W. U. of Pa. '38; theo. Dr. Black; lic. Pitts. Pres. (R. P.) April 13, '40; ord. West. Pres. (R. P.) as p. Cutler, Ill., Nov. 9, '42-June 8, '70; [*U. P. Ch.*, '70]; continued p. Cutler, Ill., until his death, Aug. 11, 1874. Mod. Gen. Synod R. P. Ch., 1869.

HARSHAW, William Roseburg,

b. Cutler, Perry Co., Ill., Oct. 11, 1856; Westm. C. '83; Union Sem.; lic. So. Ill. Pres. Dec. 30, '84; ord. N. Y. Pres. as p. E. 119th St. ch., New York City, Nov. 10, '85-May 4, '87; Steubenville, Ohio, May 24, '87-Dec. 4, '89; [*Presbyn. Ch.*, '90]; p. Union ch., New York City, '90-'99; Pittston, Pa., '99—. D.D.

HART, Samuel Gilkerson,

b. Livermore, Westmoreland Co., Pa., Feb. 21, 1859; Gen. C. '89; Al. Sem.; lic. Monon. Pres. June 30, '91; ord. same Pres. Sept. 13, '92; miss. and prof. at Assiut, Egypt, '92-1900; miss. at Zakazik, Egypt, 1900—. Delegate to Ecumen. Miss. Conference, 1901.

HARVEY, William,

b. Glasgow, Scotland, Oct. 30, 1835; to America, '50; Westm. C. '62; Al. Sem.; lic. Det. Pres. April 12, '64; ord. same Pres. Aug. 29, '65; miss. to Cairo, Egypt, '65—. D.D., Mon. C., '91.

HASLETT, Samuel Black,

b. Tarentum, Allegheny Co., Pa., Dec. 31, 1865; Gro. Cy. C. '89; Al. Sem.; lic. Al. Pres. April 14, '90; ord. Boston Pres. as p. Saundersville, Mass., Dec. 13, '92-Dec. 10, '99; teacher at Hartford, Conn.

HASTINGS, Allen Grier,

b. Rix Mills, Muskingum Co., Ohio, April 4, 1867; Musk. C. '90; Xe. Sem.; lic. Musk. Pres. April 19, '92; ord. same Pres. June 20, '93; s. s. Unionville, Ohio, '93-'94; p. Somonauk cong., Franks, Ill., Mar. 27, '95—

HATCH, Cyrus Blanchard,

b. near Franklin, Venango Co., Pa., April 25, 1848; W. U. of Pa. '67; Al. and Mon. Sems.; lic. Monon. Pres. June 27, '71; ord. same Pres. as p. Mifflin and Jefferson congs., Gill Hall, Pa., June 25, '72-Dec. 31, '75; Carnegie, Pa., Mar. 28, '76-May 31, '79; Irwin, Pa., April 13, '80-Sept. 4, '83; s. s. Denver, Colo., '84-'85; [*Presbyn. Ch.*, '85]; p. Dravosburgh, Pa., '85-'92; McKeesport, Pa., '92-'95; w. c. Edgewood Park, Pittsburgh, Pa. Member Bd. Ch. Exten. (U. P.) '77-'78.

HAWES, George Edward,

b. Fair Haven, Preble Co., Ohio, Jan. 27, 1864; W. and J. C. '85; Al. Sem.; lic. 1st Ohio Pres. April 27, '87; ord. Mer. Pres. as p. 2nd ch., Mercer, Pa., June 26, '88-Nov. 24, '91; s. s. 1st ch., Portland, Ore., Jan. '92, and p. same June 28, '92-Sept. 13, '98; Braddock, Pa., Dec. 28, '98—. Member Bd. Pub., 1901—. Mod. Synod of Columbia, '98.

HAWK, James Steene,

b. near Allegheny, Pa., Oct. 11, 1839; ed. Frank. C.; Al. Sem.; lic. Monon. Pres. April 12, '64; ord. same Pres. as p. East Liberty, Pittsburgh, Pa., June 27, '65-Aug. 3, '69; [*Presbyn. Ch.*, '69]; p. San Rafael, Cal., '69—until his death, Oct. 28, 1874. Member Bd. Pub. (U. P.), '67-'69.

HAWK, Leslie Elliott,

b. Slate Lick, Armstrong Co., Pa., Sept. 26, 1851; Westm. C. '77; Al. Sem.; lic. But. Pres. Jan. 20, '80; ord. Del. Pres. Feb. 17, '82; p. Delaware cong., Pepacton, N. Y., Oct. 8, '82—and Shavertown, N. Y., '86-June 18, '89; s. s. Oneonta, N. Y., '89-'94; p. 1st ch., Omaha, Neb. April 11, '94-June 30, '96; evan. '96-'99; s. s. Toledo, Ohio, '99-'03; evan. Toledo, Ohio, '03—

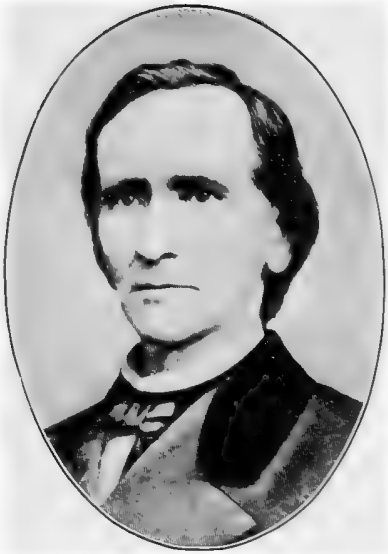

*REV. DAVID REYNOLDS KERR, D.D., LL. D., Moderator of the Ninth General Assembly--1866.

*REV. JOHN B. DALES, D.D., LL. D., Moderator of the Tenth General Assembly—1867, and Corresponding Secretary of the Board of Foreign Missions—1859.

REV. JAMES HARPER, D.D. LL. D., Moderator of the Eleventh General Assembly 1868.

*REV. ROBERT AUDLEY BROWNE, D.D., Moderator of the Twelfth General Assembly 1869.

*Deceased.

HAWK, William James,

b. Logan's Ferry, Allegheny Co., Pa., Sept. 27, 1868; Gro. Cy. C. '96; Al. Sem.; lic. Conc. Pres. April 11, '99; ord. Frankft. Pres. as p. King's Creek and Oakland congs., Penrith, W. Va., June 12, 1900-Nov. 18, '02; s. s. Waitsburgh, Wash., '02—

HAWTHORNE, William,

b. Dromore, Co. Down, Ireland, Dec. 18, 1816; Belf. C. '45; Edin. Hall (Free Ch.); lic. Banbri. Pres., Id., May 13, '49; to America, '50; ord. Camb. Pres. (A.) as p. Hemmingsford and Hinchinbrook, Can., Sept. 26, '52—rel. latter and ins. Covey Hill, May 4, '60-April 14, '70; [*Presbyn. Ch., Can.*, '76]; w. c. Hemmingsford, Can., where he died, 1893.

HAY, Robert Lamonte,

b. Hartstown, Crawford Co., Pa., July 4, 1861; Westm. C. '86; Al. Sem.; lic. Lake Pres. April 9, '89; ord. No. Ind. Pres. Oct. 8, '90; s. s. Muncie, Ind., '90-'91; p. New Brighton, Pa., June 28, '92—. Member Bd. Ch. Exten., '98—

HAYS, William Gilbert McDill,

b. Sunbeam, Mercer Co., Ill., Sept. 20, 1853; Mon. C. '78; Xe. Sem.; lic. Mon. Pres. Mar. 30, '80; ord. Le Cla. Pres. as p. Elvira, Iowa, June 28, '81-Mar. 2, '86; s. s. Waitsburgh, Wash., '87-'94; s. s. Olympia, Wash., '95-'98; s. s. Pullman, Wash., '98—. D.D., Westm. C., '93. Mod. Synod of Columbia, 1900.

HEETER, Jesse Eldon,

b. Grand Rapids, Wood Co., Ohio, Feb. 28, 1872; ed. Wooster U.; Xe. Sem.; lic. Sid. Pres. April 13, '98; ord. Col. Sps. Pres. as p. Clearfield, Iowa, June 20, '99-April 11, 1900; s. s. Rock Valley, Iowa, '01-'02; s. s. Fairfax, Iowa, '02—

HEIDGER, Nicholas Luther,

b. Pillig, Coblentz, Prussia, (in Roman Catholic Ch.) Nov. 6, 1856; Westm. C. '84; Xe. Sem.; lic. Char. Pres. April 13, '86; ord. Ind. Pres. as p. Rushville, Ind., June 14, '87-April 2, '90; 5th ch., Philadelphia, Pa., Sept. 8, '90-Sept. 16, '95; De Lancey, N. Y., Dec. 17, '95-April 4, '99; Toronto, Ohio, Nov. 28, '99-Dec. 10, '01; s. s. Nicetown Mission, Philadelphia, Pa., '02—

HEMPHILL, Andrew Todd,

b. Ballyclough, Co. Antrim, Ireland, Feb. 6, 1868; Temple C., Phila., Pa., '95; Xe. Sem.; lic. Phila. Pres. June 28, '94; ord. So. Ill. Pres. June 28, '98; p. Bethel and Four Mile congs., Swanwick, Ill., Dec. 29, '98—

HEMPHILL, John,

b. Dungiven, Co. Londonderry, Ireland, 1761; to America, 1783; Dick. C. 1792; Get. Sem.; lic. 1st Pa. Pres. May 27, 1794; ord. same Pres. (A. R.) Oct. 14, 1794; p. Ebenezer, Union and Hopewell, S. C., Sept. 19, 1795-April 13, '31. Died, at Hopewell, S. C., May 20, 1832. D.D., Jef. C., '28. A profound theologian and master in the exposition of Scripture. Decidedly opposed to human slavery. *Publications:* "Duty and Occasions of Fasting;" "Permanent Peace."

HENCH, John Campbell,

b. near Millerstown, Perry Co., Pa., June 22, 1833; Jef. C. '63; Al. Sem. (Presbyn.); lic. Redstone Pres. (Presbyn.) April 26, '65; ord. same Pres. (Presbyn.) Nov. 6, '66; p. Trent and Mt. Washington, Pa., '66-'69; Springfield, Ohio, '69-'70; Nickleville and Rockland, Pa., '70-'76; miss. in W. Va., '76-'80; p. Concord, Ohio, '80-'84; s. s. Dell Roy, Ohio, '84-'86; s. s. Downs, Kans., '86-'87; [*U. P. Ch.*, '87]; infirm. Died, at Washington, Pa., Jan. 11, 1892.

HENDERSON, Ebenezer,

b. Oxford, Chester Co., Pa., 1774; ed. Can. Acad.; Ser. Sem.; lic. Pa. Pres. Aug. 11, 1799; ord. Char. Pres. (A.) June 24, 1800; p. Bethel, Turtle Creek and Pittsburgh, Pa., Dec. 30, 1801-April 13, '04; miss. to South. Died, at Staunton, Va., Sept. 17, 1804.

HENDERSON, George Duncan,

b. Buffalo, Washington Co., Pa., Mar. 13, 1818; ed. Musk. C.; Can. Sem.; lic. Musk. Pres. June 8, '47; ord. Ill. Pres. (A.) as p. Granville, Ill., Oct. 19, '49-April 11, '65; supt. schools, Monmouth, Ill.; F. A. Mon. C. Died, at Monmouth, Ill., Nov. 15, 1877. Member Bd. Education, '71-'73, and Cor. Sec., '73-'77.

HENDERSON, George Edgar,

b. near New Athens, Harrison Co., Ohio, Sept. 30, 1863; Frank. C. '88; Al. Sem.; lic. Wh. Pres. April 14, '91; ord. Conc. Pres. Sept. 20, '92; s. s. Glen Elder, Kans., '92-'95; s. s. Willamette cong., Oakville, Ore., '95-'96, and p. same June 25, '96-July 25, '02; s. s. Kent, Ore., '02—

HENDERSON, John Armstrong,

b. near Washington, Guernsey Co., Ohio, July 9, 1853; Mon. C. '77; Xe. Sem.; lic. Xe. Pres. April 8, '79; ord. Sid. Pres. as p. Kenton, Ohio, April 7, '80-June 12, '85; Park Ave. ch., Omaha, Neb., April 18, '87-Dec. 31, '94; Sparta, Ill., Sept. 19, '95-Sept. 1, 1900; Brown Ave. ch., Erie, Pa., Dec. 27, 1900-April 7, '03; Sec. National Reform Asso., Pittsburgh, Pa., '03—

HENDERSON, John McClenahan,

b. South Hanover, Jefferson Co., Ind., Dec. 17, 1843; Westm. C. '64; Xe. and Mon. Sems.; lic. Keo. Pres. April 5, '67; ord. Mon. Pres. as p. 3rd ch., Monmouth, Ill., May 2, '68-Dec. 11, '72; Elmira, Ill., Dec. 31, '73-Aug. 27, '84; Traer, Iowa, Nov. 18, '86-April 1, '96; Gerlaw, Ill., Aug. 24, '98—. *Publication:* "History of U. P. Church of Elmira, Ill.," 1876.

HENDERSON, James McConnell,

b. Buffalo, Washington Co., Pa., Feb. 28, 1805; Frank. C. '30; Can. Sem.; lic. Musk. Pres. April 18, '33; ord. Mi. Pres. (A.) as p. Carmel, Big Creek, Clarke and Madison, Ind., May 8, '34—rel. last two '35, and first two Oct. 11, '44; Claysville, Keene and Northfield, Ohio, April 14, '45—rel. second '46, first '55 and ins. New Concord—rel. Northfield '58, and New Concord, '59; p. Poland, Ohio, Oct. 11, '59-April 11, '65; Winfield, Iowa, Aug. 13, '65-April 10, '71; Oakdale, Ill., April 10, '72-June 14, '77. Died, at Swanwick, Ill., June 9, 1890. Mod. Synod A. Ch., 1845. Cor. Sec. Bd. Education, '69-'73. Director Al. Sem., '63-'65.

HENDERSON, Matthew,

b. Muirhead, Fifeshire, Scotland, 1735; Glas. U. 1753; Whit. Sem.; lic. Perth Pres. Mar. 8, 1756; ord. same Pres. (A.) June 10, 1758; miss. to America; [*A. Ch.*, 1759]; p. Oxford, Pa., and Newark, Del., 1759-1781; Buffalo, Mingo Creek and Chartiers congs., Canonsburgh, Pa., 1781—until his death, by the fall of a tree, Oct. 2, 1795.

HENDERSON, Matthew,

b. Octorara, Lancaster Co., Pa., Jan. 10, 1762; ed. pri.; theo. pri.; lic. 2nd Pa. Pres. May 11, 1784; ord. same Pres. (A. R.) as p. Forks of Yough (now Bethesda) and Brush Creek (now Bethel), Pa., Nov. 10, 1785—rel. latter '18, and former '29. Died, near Sunnyside, Pa., July 21, 1835. Mod. Gen. Synod A. R. Ch., 1807. *Publication:* "Rest for the Weary."

HENNING, William Edward,

b. Mullaghlass, Co. Antrim, Ireland, Dec. 25, 1824; Belf. C. '46; Belf. Sem.; lic. Newry Pres. Feb. 12, '50; to America, '52; ord. Camb. Pres. (A.) as p. No. Argyle, N. Y., June 30, '53-June 30, '93. Died, at Glen Falls, N. Y., Dec. 3, 1897.

HENRY, Addison,

b. Green Tree, Allegheny Co., Pa., May 11, 1833; Jef. C. '54; Al. Sem.; lic. Monon. Pres. April 14, '57; ord. Sar. Pres. as p. West Charlton, N. Y., Nov. 3, '58—until his death, Dec. 6, 1863.

HENRY, Andrew,

b. Ballymoney, Co. Antrim, Ireland, Aug. 14, 1845; Westm. C. '67; Newb. and Al. Sems.; lic. Westmo. Pres. April 13, '69; ord. N. Y. Pres. as p. E. 11th St. ch., New York City, June 13, '71-April 23, '73; Broad Albin, N. Y., Sept. 16, '73-Sept. 3, '89; Lisbon, N. Y., July 3, '90-April 14, '96; 1st ch., Jersey City, N. J., May 19, '06—. D.D., Frank. C., 1900. Director Al. Sem., '86-'89; '92-'95. Delegate to Pan Presbyn. Council, '04.

HENRY, Robert Wilson,

b. Green Tree, Allegheny Co., Pa., Mar. 27, 1825; Duq. C. '46; Al. Sem.; lic. Monon. Pres. Mar. 28, '49; ord. Springf. Pres. (A. R.) as p. Springfield, Ohio, Dec. 17, '50-June 9, '53; Sugar Creek, Ohio, Dec. 11, '53-Aug. 8, '55; [*Presbyn. Ch.*, '55]; p. Chicago, Ill., '55-'58; assist. p. Scotch ch., New York City, '59-'63; Philadelphia, Pa., '63-'69. Died, at Alexandria, Egypt, Oct. 8, 1869. D.D.

HENRY, William,

b. near Bloomington, Monroe Co., Ind., Jan. 7, 1830; Ind. U. '52; Oxf. Sem.; lic. Ind. Pres. Oct. 14, '54; ord. same Pres. (A. R.) Oct. 11, '55. Died, at Bloomington, Ind., April 18, 1856.

HERON, Andrew,

b. Glaserton, Wigtonshire, Scotland, Nov. 13, 1788; ed. Whit. Acad.; to America, '07; Ser. Sem.; lic. Char. Pres. Sept. 1, '13; ord. Caro. Pres. (A.) as p. Timber Ridge and Forks of James River, Va., April 1, '15-July 4, '32; Cæsar's Creek, Greene Co., Ohio, Aug. 18, '32-July 8, '45; [*A. R. Ch.*, '45]; supply, '45-'48; [*R. P. Ch.*, '48]; Garrison cong., Glenwood, Ind., '48-'59; [*U. P. Ch.*, '59]; retired to Cedarville, Ohio, where he died, Sept. 1, 1873. D.D. Mod. Synod A. Ch., 1820, and Gen. Synod R. P. Ch., 1848. *Publication:* "The Angels at School," 1872.

HERON, John McCampbell,

b. near Lexington, Rockbridge Co., Va., Aug. 3, 1823; Mi. U. '44; Oxf. Sem.; lic. Springf. Pres. May 8, '46; ord. Cale. Pres. (A. R.) as p. York, N. Y., May 17, '48-Dec. 14, '52; Lisbon, N. Y., Mar. 20, '56-Sept. 23, '56; Burlington Green, N. Y., Mar. 7, '57-April 11, '58; Thompsonville, Conn., Oct. 10, '58-May 13, '61; s. s. Hartford, Conn., '64-'67; retired to Philadelphia, Pa., and now at Jamestown, Ohio. *Publication:* "The Pocket Manual," 1882, pp. 160.

HERRON, James Clokey,

b. Clokey, Washington Co., Pa., Mar. 26, 1821; Jef. C. '40; Can. Sem.; lic. Char. Pres. April 2, '44; ord. same Pres. (A.) as p. Peter's Creek

cong., McMurray, Pa., Oct. 15, '45-Nov. 18, '52; Chartiers Cross Roads cong., McConnell's Mills, Pa., June 10, '60-April 11, '67; Lawrence, Kans., June 18, '67-July 29, '75; Telfer, Can., Sept. 16, '79-Sept. 11, '83; Shenango and Sandy Lake, Pa., Oct. 10, '84-April 9, '89. Died, at Jamestown, Pa., Oct. 2, 1889. Mod. Synod of Kans., '74.

HERRON, Samuel Thompson,

b. Pittsburgh, Pa., June 8, 1818; W. U. of Pa. '40; Can. Sem.; lic. Al. Pres. June 13, '44; ord. Ohio Pres. (A.) as p. West Beaver and New Lisbon, Ohio, May 20, '46-Oct. 11, '68; s. s. Adams and Corning, Iowa, '69-'75; p. Eden Prairie and Glendale, Minn., Sept. 13, '78-July 3, '83; s. s. Corning, Iowa, '84-'90; retired. Died, at Lincoln, Neb., May 19, 1898. *Publication:* A sermon on "Slavery," 1856.

HERVEY, Hugh Henry,

b. Banbridge, Co. Down, Ireland, Oct. 10, 1826; W. U. of Pa. '48; Al. Sem.; lic. Monon. Pres. Mar. 26, '51; ord. Lake Pres. (A. R.) as p. Hartstown, No. Shenango and Jamestown, Pa., June 15, '53—rel. third April 11, '58, second Oct. 10, '86, and first April 12, '97; retired at Hartstown, Pa. D.D., Musk. C. and Westm. C., '85. Mod. 1st Synod of West, '70. Director Al. Sem., '68-'99. *Publication:* "A Memoir of Rev. Dr. J. H. Pressly."

HERVEY, James Archer,

b. Bloomingdale, Jefferson Co., Ohio, June 24, 1870; Musk. C. '94; Al. Sem.; lic Steub. Pres. April 12, '98; ord. Om. Pres. Jan. 4, '99; s. s. Dunbar, Neb., '99-'1900; s. s. Knoxville, Iowa, 1900-'02; p. 2nd ch., Des Moines, Iowa, May 12, '02—

HERVEY, Joseph Lincoln,

b. near Bloomingdale, Jefferson Co., Ohio, April 7, 1865; Hopedale C. '85; Al. Sem.; lic. Steub. Pres. April 11, '88; ord. Gar. Pres. Sept. 5, '88; s. s. Emporia, Kans., '88-'91; s. s. Pueblo, Colo., '91-'95; p. Oxford, Pa., May 12, '96-May 3, '97; 1st ch., Brooklyn, N. Y., June 29, '97—

HERVEY, James McMath,

b. Tarentum, Allegheny Co., Pa., Nov. 30, 1853; Westm. C. '75; Yale and Al. Sems.; lic. Westmo. Pres. April 9, '79; ord. Monon. Pres. as p. 5th ch., Pittsburgh, Pa., Aug. 5, '79-Feb. 18, '84; s. s. Los Angeles, Cal., '84-'87; [withdrew from Church;] undenominational miss. at Los Angeles, Cal.

HERVEY, John McDowell,

b. near Bloomingdale, Jefferson Co., Ohio, May 9, 1866; Beth. C. '88; Al. Sem.; lic. Steub. Pres. April 8, '90; ord. Monon. Pres. as p. 33rd St. ch.,

Pittsburgh, Pa., May 15, '91-Dec. 16, '95; Richmond, Ind., Feb. 6, '96-Sept. 10, '01; Sheraden cong., Sheradenville, Pa., Nov. 15, '01-Jan. 12, '03; 2nd ch., Providence, R. I., Feb. 20, '03—. Ph.D., Westm. C., '93. *Publications:* "Denominational Enthusiasm," 1894; "Art of Gripping Men," 1902; lecturer.

HESLIP, John,

b. Dromore, Co. Down, Ireland, Feb. 15, 1869; Westm. C. '95; Xe. and Edin. Sems.; lic. Xe. Pres. April 29, '97; ord. Boston Pres. as p. Brocton, Mass., Dec. 14, '99—

HILL, James Sloane,

b. Freeport, Armstrong Co., Pa., Jan. 30, 1862; Westm. C. '87; Al. Sem.; lic. But. Pres. April 6. '89; ord. Conc. Pres. as p. New Florence and West Fairfield, Pa., July 29, '90-Aug. 26, '92; Latrobe, Pa., July 20, '93—

HILL, Robert Alexander,

b. near Buffalo, Armstrong Co., Pa., Feb. 20, 1820; W. U. of Pa. '43; Phila. Sem. (R. P.); lic. No. Pres. (R. P.) May 11, '47; ord. same Pres. (R. P.) as p. Ryegate, Vt., Sept. 4, '48-April 8, '51; Paterson, N. J., July 18, '51-May 30, '55; [*A. Ch.*, '55]; miss. to Sialkot, India, '55-'63; p. Jersey City, N. J., April 10, '64-May 31, '70; [*Presbyn. Ch.*, '70]; s. s. Mariaville, N. Y., '71-'82; Herron Ave. ch., Pittsburgh, Pa., '82-'89; s. s. Mariaville, N. Y., '90-'94; s. s. North Granville, N. Y., '94-'97; retired at Northville, N. Y., and died at Johnstown, N. Y., June 23, 1902.

HILL, Samuel,

b. near Huntingdon, Huntingdon Co., Pa., July 11, 1792; * * * ord. Huntingdon Pres. (Presbyn.) '23; * * * [*A. R. Ch.*, '46]; supply, '46-'48; [*Presbyn. Ch.*, '48]; s. s. East Barre, Pa., '50-'65; home miss.; retired to Hollidaysburgh, Pa., where he died, Feb. 14, 1872.

HINDMAN, John,

b. Saltsburgh, Indiana Co., Pa., Feb. 7, 1795; Jef. C. '24; Can. Sem.; lic. Al. Pres. July 18, '28; ord. same Pres. (A.) as p. Glade Run, Lower Piney, Mahoning and Beracha, Pa., Sept. 1, '31—rel. third Mar. 6, '45, taking Pine Grove '45, and rel. from all April 14, '52. Died, at Glade Run, Pa., Nov. 26, 1860. Did not enter the union of '58.

HINDMAN, Samuel,

b. Saltsburgh, Indiana Co., Pa., Feb. 7, 1795; Jef. C. '24; Can. Sem.; lic. Char. Pres. Nov. 4, '28; ord. Musk. Pres. (A.) as p. Washington, Iberia, West Union and Mansfield, Ohio, April 28, '30-April 10, '38; No. and So.

Washington and Iberia, Ohio, April 10, '38—rel. first '46, third '48, and second '57; p. Pleasant Divide, Iowa, Nov. 11, '57-April 10, '62; Washington and Columbus City, Iowa, Oct. 14, '62—until his death, near Albia, Iowa, Dec. 23, 1867. Did not enter union of '58. Mod. Synod A. Ch., 1861, 1866.

HOFFMAN, Charles Frederick,

b. near Evans City, Butler Co., Pa., Oct. 17, 1871; Westm. C. '99; Al. Sem.; lic. Al. Pres. May 7, '01; ord. same Pres. June 26, '02; s. s. Southwick, Idaho, '02-'02; s. s. Jamestown, Kans., '02—

HOGG, Hope Waddell,

b. Cairo, Egypt, Aug. 9, 1863; Edin. U. '84; Edin. Sem.; lic. Edin. Pres. June 4, '87; ord. same Pres. (U. P.) Nov. 22, '87; miss. at Assiut, Egypt, '87-'95; suspended; [*Ch. Eng.*, '96]; prof. Oxford, England.

HOGG, John,

b. Gladsmuir, Haddingtonshire, Scotland, April 30, 1833; Edin. U. '53; Edin. Sem.; lic. Edin. Pres. Nov. 11, '59; ord. Egypt Pres. May 22, '60; miss. at Alexandria and Assiut, Egypt, '60—until his death, Feb. 27, 1886. D.D., Westm. C., '69. *Publications:* Printed in whole or in part in Arabic, "The Poor Lad Who Found a Precious Treasure," 30 pp., 1864; "The Shining Lamp," 30 pp., 1864; "Life of Lord Haddo," 30 pp., 1864; "Dr. MacDuff's Child's Theology," 1865; "Why I Became an Evangelical," 80 pp., 1868; "Students' Bible Hand-Book," Part First, 160 pp., 1868; "Notes on International Series of Lessons for Sabbath School Teachers, for 1881;" "Neither is There Salvation in Any Other," pp. 80,, 1881. In English—"First Ten Years of Missionary Work in Egypt," in ten letters in *Times of Blessing*, Scotland, 1876. Not printed, but circulated in Arabic MSS. among students, elders, etc.—"Patterson's Notes on the Shorter Catechism, to the Tenth Commandment," 1863--64; "The Younger Hodge's Outlines of Theology," Chapters I.-VIII., 1863-4; "Angus' Bible Hand-Book," one-third of the volume; "Abstract of Fairbairn's Typology;" "Abstract of Fairbairn on Prophecy." Introduction to each of the books of the Old Testament, with analysis of the prophetical books and discussions on difficult passages—"The Mosaic Dispensation, a Preparation for Christ;" "Translation of Rawlinson's Bampton Lectures on the Historical Evidences of Christianity;" "Schaff's History of the Christian Church," Vol. I.; "Principal Crawford Baird's Lecture on the Mysteries of Christianity;" "Dean of Canterbury's (Dr. Smith) Prophecy, a Preparation for Christ;" "Prof. MacGregor's Christian Doctrine," Edinburgh, 1874; "Prof. Calderwood's Text-Book on Moral Philosophy;" "Dr. P. Davidson's (Edinburgh) Hand-Book for Catechumens," and a number of tracts on the "Errors of the Plymouth Brethren;" "The Pastoral Office;" "The Christian's Rela-

tion to the Moral Law;" "The Charismata and Especially the Gift of Prophecy;" "The Righteousness Which Is of God," etc., etc., 1868-1885.

HOGG, John,

b. Cromarty, Haddingtonshire, Scotland, April 17, 1830; Westm. C. '64; Xe. Sem.; lic. Xe. Pres. Mar. 17, '64; ord. Stamf. Pres. as p. Port Hope, Can., Aug. 2, '64-April 11, '68; Lawrence, Mass., Oct. 4, '68-Nov. 23, '75; [*Presbyn. Ch., Can.*, '75]; p. Oshawa, Can., '75-'79; Charles St. ch., Toronto, Can., '79-'83; St. Giles ch., Winnipeg, Man., '88—

HOLLIDAY, Thomas Ellsworth,

b. near Cadiz, Harrison Co., Ohio, Jan. 16, 1862; Frank. C. '85; Al. Sem.; lic. Wh. Pres. April 10, '88; ord. same Pres. June 11, '89; miss. at Gujranwala, Punjab, India, '89-'01; Khangah Dogran, Punjab, India, '01—

HOLLIDAY, William Adair,

b. near Cynthiana, Harrison Co., Ky., July 16, 1803; Mi. U., '29; Prince. Sem.; lic. New Bruns. Pres. April 11, '31; ord. Muncie Pres. (Presbyn.) May 11, '32; s. s. 1st ch., Indianapolis, Ind., '32-'34; home miss., '34-'45; [*A. R. Ch.*, '47]; supply, '47-'49; [*Presbyn. Ch.*, '49]; teacher and supply at Crawfordsville, Rising Sun, Indianapolis, Ind., and Paris, Ky., '49-'64; prof. Han. C., Hanover, Ind., '64-'66. Died, at Indianapolis, Ind., Dec. 16, 1866.

HOLMES, James,

b. Xenia, Greene Co., Ohio, April 17, 1828; Mi. U. '53; Oxf. Sem.; lic. Springf. Pres. April 11, '54; ord. Monon. Pres. (A. R.) as p. 3rd ch., Allegheny, Pa., May 3, '55—until his death, Jan. 14, 1857.

HOOD, Henry Lincoln,

b. Elder's Ridge, Indiana Co., Pa., Mar. 23, 1865; Westm. C. '91; Al. Sem.; lic. Cone. Pres. April 11, '93; ord. Ore. Pres. Sept. 18, '94; s. s. Halsey and Shedds, Ore., '94-'96; p. Shedds, Ore., Sept. 29, '96-April 30, 1900; Hookstown, Pa., April 25, '01-Dec. 23, '02; s. s. South Monaca, Pa., '02—

HOOD, John,

b. Service, Beaver Co., Pa., Dec. 30, 1843; Mon. C. '70; Al. Sem.; lic. Frankft. Pres. June 6, '71; ord. same Pres. as p. Burgettstown, Pa., April 9, '72-April 10, '78; Hebron, N. Y., May 7, '78-Aug. 14, '81; Boston, Mass., Sept. 7, '81-Oct. 9, '94; w. c. Cambridge, Mass. Director Al. Sem., '91-'94.

HOOD, Robert,

b. Indiana, Indiana Co., Pa., July 18, 1856; Westm. C. '79; Al. Sem.; lic. Cone. Pres. April 11, '82; ord. Keo. Pres. as p. Keota, Iowa, Dec. 12, '82-Dec. 8, '85; Indian Creek and Center Ridge, Iowa, Oct. 10, '86-Jan. 28, '90; Page Center and Blanchard, Iowa, Dec. 2, '90-Mar. 29, '93; s. s. Quimby, Iowa, '93-'97; s. s. Holland Creek and Eskridge, Kans., '97—rel. former '02—. Ph.D., Westm. C., '97.

HOOD, Robert H.,

b. Elder's Ridge, Indiana Co., Pa., Jan. 19, 1855; Westm. C. '81; Al. Sem.; lic. Cone. Pres. Sept. 11, '83; ord. Char. Pres. as p. Peter's Creek cong., McMurray, Pa., Oct. 9, '84-April 14, '91; Mt. Washington ch., Pittsburgh, Pa., July 14, '91—. Member Bd. Pub., '90—

HOOD, Samuel McCrea,

b. Indiana, Indiana Co., Pa., Jan. 17, 1844; Westm. C. '66; Al. Sem.; lic. Cone. Pres. April 28, '68; ord. Al. Pres. as p. Deer Creek cong., Lewis, Pa., Sept. 13, '70-June 4, '89; Nortonville, Kans., April 10, '90—. Member Bd. Freedmen's Miss., '88-'90. Mod. Synod of Kans., '94.

HOPE, Ainsworth,

b. Winterset, Guernsey Co., Ohio, May 4, 1870; Musk. C. '94; Xe. Sem.; lic. Xe. Pres. April 29, '97; ord. Ind. Pres. as p. Milroy and Richland, Ind., June 7, '98-May 20, '02; South Argyle, N. Y., Sept. 9, '02—

HOPPING, Walter Moorehead,

b. Cedarville, Greene Co., Ohio, Oct. 17, 1871; Mon. C. '93; Xe. Sem.; lic. Xe. Pres. April 28, '96; ord. Wh. Pres. as p. Uniontown, Ohio, Sept. 14, '97—

HORNE, William,

b. Falkirk, Stirlingshire, Scotland, Sept. 19, 1778; Glas. U. 1799; Burg. Hall; lic. Glas. Pres. Mar. 7, '02; ord. same Pres. (Burg.) as p. Braehead, Scot., Sept. 21, '02-Oct. 11, '31; to America, '34; [*A. R. Ch.*, '34]; p. Caledonia, Ind., Oct. 30, '34-Oct. 10, '48. Died, at Yorktown, Ind., Dec. 17, 1848. *Publication:* "The Legitimate and Good Use of the Moral Law," 1848.

HOUSTON, Alexander Young,

b. Coitsville, Mahoning Co., Ohio, Aug. 18, 1824; Frank. C. '53; Can. Sem.; lic. Shen. Pres. Sept. 10, '55; ord. Char. Pres. (A.) as p. Peter's Creek cong., McMurray, Pa., Mar. 19, '58-Dec. 11, '64; Clarkson and East Palestine, Ohio, May 11, '67-April 16, '72; Ryegate, Vt., Feb. 13, '73-Feb.

10, '75; s. s. Harbor and Shenango, Pa., '76-'80; s. s. Wampum, Pa., '80-'82. Died, at New Wilmington, Pa., Aug. 20, 1891.

HOUSTON, Hugh H.,

b. near Mercer, Mercer Co., Pa., Nov. 16, 1845; Westm. C. '71; Al. Sem.; lic. Mer. Pres. April 9, '73; ord. Mon. Pres. as p. La Prairie, Ill., Mar. 2, '75-Aug. 27, '84; Poland cong., Struthers, Ohio, Dec. 15, '85-April 30, 1900; w. c. Struthers, Ohio. Mod. First Synod of West, '02.

HOUSTON, James Gerald,

b. Lowellville, Mahoning Co., Ohio, Oct. 27, 1866; Westm. C. '93; Al. Sem.; lic. Bea. V. Pres. April 11, '95; ord. same Pres. as p. Darlington, Pa., June 24, '96-Nov. 18, 1900; East McKeesport, Pa., Dec. 10, 1900—

HOUSTON, Thomas Alexander,

b. near Mercer, Mercer Co., Pa., April 14, 1850; Westm. C. '74; Al. Sem.; lic. Mer. Pres. April 10, '77; ord. Bloom. Pres. as p. Hoopeston, Ill., Sept. 2, '79-Mar. 22, '87; Center cong., New Castle, Pa., Sept. 20, '87-Oct. 22, '95; w. c. New Wilmington, Pa.; p. Mt. Varnum and Eau Claire, Pa., April 8, '02—. Mod. 1st Synod of West, '96.

HOWDEN, William,

b. Haddington, Haddingtonshire, Scotland, Dec. 14, 1783; Had. Acad.; theo. pri.; ord. *Congl. Asso.* (Haldaneites) as a miss. in Eng., Scot., and Id., '09-'20; miss. to New Brunswick, Can., '20-'28; [*A. R. Ch.*, '29]; p. Cambridge, N. Y., Sept. 29, '29-June 11, '34; s. s. Lyndon, Cuba, Freedom, Ellicotville and Franklinville, N. Y., '34-'49; miss. in Can., '50-'59. Died, at Aurora, N. Y., Feb. 15, 1865.

HOWIE, James,

b. Loudon, Ayrshire, Scotland, April 18, 1807; Glas. U. '30; also in medicine; Uni. Sec. Hall; lic. Forfar Pres. (Uni. Sec.) Mar. 8, '35; physician at Ardnamurchau, Scot., '44-'65; to America, '67; [*U. P. Ch.*, '67]; ord. St. Louis Pres. Sept. 9, '68; s. s. Cuba, Mo., '68-'76. Died, at Cuba, Mo., Jan. 16, 1887. M.D., Glas. U. '31. *Publications:* "My Home, Country and Church," 1840, pp. 500; "Sketches in Britain" (poem); "Queen Victoria's First Visit to Scotland" (poem), 1842, pp. 200; "A Voice from Beuresipol," 1858, pp. 500; "Isabella, or Grace Triumphant" (a memoir), 1866, pp. 100; "Liberty Lost and Won" (poem), 1887.

HOWIE, William Durward,

b. Monmouth, Warren Co., Ill., June 14, 1874; Mon. C. '99; Al. Sem.; lic. Al. Pres. May 7, '01; ord. Paw. Pres. Oct. 14, '02; s. s. Parks and Benkleman, Neb., '02—

HOWIE, William Maurice,

b. Waukesha, Waukesha Co., Wis., Sept. 1, 1845; Mon. C. '75; Xe. and Newb. Sems.; lic. Keo. Pres. June 13, '77; ord. Del. Pres. as p. Walton, N. Y., June 11, '78-April 21, '91; s. s. 3rd ch., Chicago, Ill., '91-'95; s. s. Seattle, Wash., '95-'98; p. Garnett, Kans., April 19, '99-Sept. 11, 1900; s. s. Murray, Neb., '01-'02; s. s. Alliance, Neb., '02—

HUBBELL, Spencer Charles,

b. Shenango, Crawford Co., Pa., July 29, 1834; Westm. C. '62; Al. Sem.; lic. Lake Pres. April 3, '65; ord. Musk. Pres. April 20, '69; p. Scotch Ridge, Ohio, Nov. 11, '71-July 8, '77; w. c. Wooster, Ohio.

HUBBELL, William Herman,

b. New Plymouth, Vinton Co., Ohio, Aug. 25, 1868; ed. Wo. U.; Al. Sem.; lic. Mansf. Pres. April 7, '96; ord. same Pres. as p. Dalton, Ohio, June 23, '97—

HUEY, Samuel Gayley,

b. McAlevy's Fort, Huntingdon Co., Pa., May 7, 1864; Westm. C. '88; Al. Sem.; lic. Mer. Pres. April 15, '90; ord. Wis. Pres. as p. Rock Prairie, Wis., Aug. 18, '91—. Mod. Synod of Ill., '95.

HUGHES, Robert,

b. Johnstone, Dumfrieshire, Scotland, Nov. 29, 1853; Edin. U. '73; Presbyn. C. Sem., Montreal; lic. Ottawa Pres. (Can. Presbyn.) April 15, '76; ord. same Pres. (Presbyn.) May 10, '77; home miss., '77-'80; p. Cumberland, Can., '80-'86; Osgoode, Can., '86-'90; Rosemonte, Can., '90-'96; [*U. P. Ch.*, '96]; p. Worcester, Mass., April 9, '96-Oct. 20, '01; w. c. Worcester, Mass.

HUGHES, William,

b. Gilford, Co. Down, Ireland, Nov. 15, 1850; Belf. C. '78; Bristol Sem., Eng.; lic. Bristol Pres. (Presbyn.) '85; to America, '87; [*U. P. Ch.*, '87]; ord. Boston Pres. as p. Whitinsville, Mass., Oct. 25, '88-Feb. 1, '92; [*Presbyn. Ch.*, '92]; p. Waco, Tex., '92-'93; Abilene, Tex., '93-'95; Knox ch., New York City, '95-'01; p. Waco, Tex., '02—. D.D., Omaha U., '96. *Publication:* "Man's Chief End."

HUME, Robert Henry,

b. near Lisbon, Otsego Co., N. Y., Aug. 14, 1848; Mon. C. '74; Newb. Sem.; lic. Arg. Pres. May 4, '75; ord. Cale. Pres. as p. Sterling Valley, N. Y., Sept. 13, '76-Oct. 17, '82; Morning Sun, Ohio, Dec. 26, '82-May 10, '92; Springfield, Ohio, July 26, '92—. D.D., Musk. C., '95. Mod. 2nd Synod, '91. Delegate to Pan Presbyn. Council, '04.

HUME, William,

b. Inverness, Invernesshire, Scotland, 1774; Edin. U. 1795; Whit. Sem.; lic. Kirkcaldy Pres. Mar. 4, 1799; ord. same Pres. (A.) Feb. 5, 1800; to America, '01; p. near Nashville, Tenn., Dec. 2, '01-April 4, '21; [*Presbyn. Ch.*, '21]; p. Nashville, Tenn., '21—until his death, Oct. 11, 1835.

HUNT, James Galloway,

b. Cambridge, Washington Co., N. Y., Aug. 9, 1870; Mon. C. '93; Al. Sem.; lic. Arg. Pres. Dec. 22, '96; ord. same Pres. Sept. 10, '97; miss. to Cairo, Egypt, '97-1901; Tanta, Egypt, '01—

HUNTER, James Connell,

b. Shaver's Creek, Huntingdon Co., Pa., May 17, 1849; Westm. C. '76; Al. Sem.; lic. But. Pres. May 7, '79; ord. same Pres. Sept. 21, '80; p. Mifflin and Jefferson congs., Gill Hall, Pa., Jan. 25, '81-Mar. 31, '85. Died, at Allegheny, Pa., Feb. 27, 1887.

HUNTER, John Walker,

b. Scroggsfield, Carroll Co., Ohio, Dec. 11, 1848; Hopedale C. '76; Al. Sem.; lic. Steub. Pres. April 12, '92; ord. Wh. Pres. June 5, '94; w. c. New Athens, Ohio, '94-'98; p. Pleasant Unity cong., Pt. Byron, Ill., June 23, '98-June 18, 1900; w. c. Pt. Byron, Ill.

HUNTER, William Minteer,

b. Union Vale, Harrison Co., Ohio, Jan. 30, 1844; Frank. C. '74; Al. Sem.; lic. Steub. Pres. Sept. 9, '74; ord. Frankf. Pres. as p. Cross Creek cong., Collier, W. Va., Sept. 28, '75-Oct. 11, '76; [*Presbyn. Ch.*, '81]; p. Mt. Zion and High Hill, Ohio, '83-'89; Widnoon, Pa., '90-'94; Mt. Jewett, Pa., '94-'95; s. s. Montourville, Pa., '95-'96; s. s. Linden, Pa., '96-'97; [*Cov. Ch.*, '97]; supply; w. c. Williamsport, Pa. Ph.D., Nat. U., '89; D.D., Nat. U., '92.

HUSTON, Edward Hunter,

b. Fultonham, Muskingum Co., Ohio, Dec. 7, 1846; Musk. C. '74; Xe. Sem.; lic. Musk. Pres. June 19, '77; ord. same Pres. as p. Goshen and Norwich, Ohio, Nov. 6, '78-Sept. 30, '84; Hopewell, Ohio, Oct. 28, '84-

Jan. 29, '89; Utica, Ohio, Dec. 15, '89-Dec. 6, '92; s. s. Utica, Ohio, '93-'94; s. s. Scotch Ridge, Ohio, '94-'96; p. Blue Mound, Kans., Nov. 15, '96-April 8, '02; s. s. Andrew, Iowa, '03—

HUSTON, Josiah James,

b. Glenwood, Rush Co., Ind., May 15, 1858; Mon. C. '81; Al. Sem. (Cov.); lic. Iowa Pres. (Cov.) April 9, '84; ord. Lakes Pres. (Cov.) as p. Belle Center and Rushsylvania, Ohio, April 30, '86—rel. latter April 9, '88, and former July 7, '91; [*U. P. Ch.*, '91]; p. Belle Center, Ohio, Sept. 23, '91-Oct. 24, '99; s. s. Wilmington, Del., '99—. D.D., Tarkio C., '01.

HUSTON, Thomas McCreery,

b. West Fairfield, Westmoreland Co., Pa., —— ——; Westm. C. '88; Al. Sem.; lic. Cone. Pres. April 14, '91; ord. Boston Pres. as p. Whitinsville, Mass., Aug. 8, '93—

HUTCHISON, Adolphus Power,

b. New Wilmington, Lawrence Co., Pa., Dec. 29, 1850; Westm. C. '78; Xe. Sem.; lic. Xe. Pres. April 13, '81; ord. Prince. Pres. as p. Rushville, Ind., May 6, '81-Feb. 19, '85; Mahoning and Harbor congs., Lowellville, Ohio, June 23, '85-Nov. 3, '92; Oxford, Pa., Jan. 2, '93-Nov. 18, '95; Sandy and Sandy Lake, Pa., April 13, '97—

HUTCHISON, Fulton Ankerim,

b. New London, Chester Co., Pa., Oct. 18, 1820; Wash. C. '44; Can. Sem.; lic. Phila. Pres. June 28, '48; ord. So. Ind. Pres. (A.) Oct. 19, '49; p. Noblestown, Pa., Sept. 16, '50-June 18, '69; general supply; retired to Noblestown, Pa., where he died, May 24, 1901. *Publications:* "The Christian Patriot," 1852; "Evils"—a lecture before Beaver, Pa., Academy —1855; "Devotement of the Church to the Cause of Missions," 1853.

HUTCHISON, George Andrew,

b. Xenia, Greene Co., Ohio, Nov. 5, 1837; Mon. C. '62; Prince. and Mon. Sems.; lic. Schuyl. Pres. (Presbyn.) April 12, '63; [*U. P. Ch.*, '64]; ord. Chil. Pres. Oct. 14, '66; s. s. West Liberty, Ohio, '66-'68; [*Presbyn. Ch.*, '68]; p. Doddsville, Ill., '68-'72; Hastings, Neb., '73-'79; [*Bapt. Ch.*, '79]; supply, '79-'86; [*Presbyn. Ch.*, '89]; s. s. Pt. Kenyon, Cal., '94-'98; Ferndale, Cal., '98-1900; Oakdale, Cal., 1900—

HUTCHISON, John Calvin,

b. Xenia, Greene Co., Ohio, Oct. 5, 1832; Mi. U. '56; Oxf. and Mon. Sems.; lic. Mon. Pres. April 14, '59; ord. same Pres. June 6, '62; prof. Mon. C., Monmouth, Ill., '59-'90; [*Presbyn. Ch.*, '91]; prof. Buena Vista

C., Iowa, '91-'93; s s. Larabee, Iowa, '93-'95; electrician and teacher, Cherokee, Iowa. Ph.D., Wo. U., '79.

HUTCHISON, John Findley,

b. Bellbrook, Greene Co., Ohio, Nov. 10, 1826; Jef. C. '50; Oxf. Sem.; lic. Springf. Pres. June 9, '52; ord. same Pres. (A. R.) as p. Kenton, Ohio, Oct. 19, '53-Jan. 11, '57; Shiloh and Vienna, Ind., April 11, '57-April 10, '66; Prin. Female Sem., Xenia, Ohio, '66-'68; p. Madison, Ind., July 10, '68-Oct. 14, '76; Milroy and Vienna, Ind., Nov. 21, '76-Sept. 4, '89; Hopewell cong., Morning Sun, Ohio, May 3, '90-Sept. 10, '95; s. s. Fall Creek cong., Samantha, Ohio, '98-'02; retired at Xenia, Ohio. D.D., Mon. C., '86. Mod. 2nd Synod, '72. Member of Committee to Revise the Psalter and Prepare "Bible Songs."

HUTCHISON, Joseph Miller,

b. Fredericksburgh, Wayne Co., Ohio, Mar. 21, 1836; Westm. C. '60; Xe. Sem.; lic. Mansf. Pres. April 12, '62; ord. Phila. Pres. as p. 10th ch., Philadelphia, Pa., May 5, '65-Nov. 11, '69; [*Presbyn. Ch.*, '70]; p. Jeffersonville, Ind., '71—until his death, April 2, 1896. D.D., Mon. C., '83. Member Bd. For. Miss., '66-'69.

HUTCHISON, Robert Alden,

b. Claysville, Washington Co., Pa., Jan. 8, 1862; Mon. C. '88; Xe. Sem.; lic. Brookv. Pres. April 9, '90; ord. Cone. Pres. June 30, '91; s. s. Altoona, Pa., '91—. Mod. Synod of Pittsburgh, 1901. *Publication:* "Memory Talks on Spiritual Power, or the Holy Spirit and the Church," 1899, pp. 211.

HUTCHISON, Samuel M.,

b. Taylorstown, Washington Co., Pa., Aug. 3, 1824; Musk. C. '48; Al. Sem.; lic. 2nd Ohio Pres. April 14, '52; ord. same Pres. (A. R.) as p. Bethel and Barlow, Ohio, April 20, '54-Oct. 10, '57; Mt. Vernon, Ohio, April 16, '60-June 16, '63; Ontario and Shelby, Ohio, April 4, '65-April 10, '67; Washington and Fairview, Ohio, Oct. 11, '67—until his death, July 13, 1874.

HUTCHISON, William Andrew,

b. near Sidney, Shelby Co., Ohio, Oct. 14, 1837; Mi. U. '63; Xe. Sem.; lic. Sid. Pres. April 12, '65; ord. Ind. Pres. as p. Milroy, Ind., April 18, '66-May 30, '69; [*Presbyn. Ch.*, '69]; p. Lockland, Ohio, '69-'74; Knightstown, Ind., '75-'79; Evansville, Ind., '80-'86; Franklin, Ohio, '86-'89; St. Paul, Minn., '89-'91; Jackson, Ohio, '91-'98; Yellow Springs, Ohio, 1900-'02; Kokomo, Ind., '02—. D.D., Mi. U., '93. *Publication:* "Travels in the Orient and Europe," 1898.

HUTCHISON, William Ross,

b. near Oxford, Chester Co., Pa., Sept. 19, 1829; Westm. C. '57; Al. Sem.; lic. Phila. Pres. Mar. 27, '60; ord. But. Pres. as p. Clinton, Pa., Sept. 10, '61, and Shiloh, Pa., '64-June 25, '73; Ottawa, Kans., Dec. 23, '73-June 15, '85; Coldwater, Kans., Oct. 11, '86-April 11, '89; Savannah, Ohio, Sept. 27, '89-April 9, '95; Bethel and Cascade congs., Zwingle, Iowa, Oct. 15, '95-Oct. 5, '98; Redding, Iowa, May 24, '99-April 8, '02; retired at Savannah, Ohio. Mod. Synod of Kans., '77. Mod. Synod of Iowa, '98.

HUTCHMAN, Johnston Harper,

b. Rural Ridge, Allegheny Co., Pa., Oct. 28, 1862; Mon. C. '88; Al. Sem.; lic. Al. Pres. Sept. 9, '90; ord. Lake Pres. as p. Cochranton, Pa., May 12, '91-Mar. 22, '97; Zanesville, Ohio, May 18, '97—

HYDE, Thomas Light,

b. Milford, England, Oct. 22, 1847; ed. pri.; theo. pri.; [*Bapt. Ch.*]; lic. and ord. Brant Council, Can. (Bapt.) Aug. '80; supply; s. s. Scotland. Can., '90-'95; [*U. P. Ch.*, '97]; s. s. Yorkville, Wis., '98-'99; newspaper agency; w. c. Toulon, Ill.

IMBRIE, David,

b. Philadelphia, Pa., Aug. 28, 1777; reared in Scotland; Can. Acad. 1800; Ser. Sem.; lic. Char. Pres. Dec. 14, '03; ord. same Pres. (A.) as p. Little Beaver (now Bethel), Brush Run, Greersburgh (now Darlington), and Beaver, Pa., Sept. 3, '06—rel. latter '08, continuing in others until his death, June 13, 1842. Mod. Synod A. Ch., 1817. *Publication:* "A Defence of the Sonship of Christ."

IMBRIE, David Reed,

b. Darlington, Beaver Co., Pa., Jan. 24, 1812; Darl. Acad.; Can. Sem.; lic. Ohio Pres. July 16, '39; ord. Shen. Pres. (A.) as p. New Wilmington, Mt. Prospect and New Castle, Pa., April 26, '42—rel. third '47, second '53, and first Oct. 17, '67; s .s. Ottawa, Kans., '70—until his death, Jan. 29, 1872.

IMBRIE, David Reed,

b. New Wilmington, Lawrence Co., Pa., April 7, 1849; Westm. C. '68; Al. Sem.; lic. Chil. Pres. April 12, '70; ord. Al. Pres. as p. Fleming and Mt. Nebo, Pa., Jan. 25, '72-Dec. 10, '72; Harrisville, Ohio, June 10, '73-April 10, '77; Mt. Nebo and Tally Cavey, Pa., April 9, '78—rel. latter June 30, '91, and former June 17, '97; chap. Allegheny Co. Work House, at Hoboken, Pa. *Publication:* "Paper Before National Prison Congress," 1900.

IMBRIE, John Johnston,

b. New Wilmington, Lawrence Co., Pa., June 29, 1844; ed. Westm. C.; Mon. Sem.; lic. Gar. Pres. April 6, '72; ord. Wh. Pres. Nov. 10, '75; s. s. Pleasant Ridge and Brownsville, Ohio, '75-'76; s. s. Wampum, Pa., '76-'79; s. s. Remington, Harbor and Shenango, Pa., '80-'82; p. Scotch Hill, Ebenezer and West Unity congs., Harrisville, Pa., May 2, '83—rel. second April 11, '99—

IMBRIE, James M.,

b. near Lowellville, Mahoning Co., Ohio, Jan. 21, 1841; ed. Westm. C.; lawyer at Rock Bluff, Neb.; Al. Sem.; lic. Neb. Pres. April 9, '73; ord. But. Pres. as p. Shiloh and Clinton, Pa., Aug. 30, '75-May 7, '78; s. s. Mt. Zion cong., Sligo, Pa., '83-'85, and p. same April 4, '85-Oct. 11, '87; Beulah and Murrysville, Pa., June 25, '91-April 9, '95; Mechanicsburg cong., Brush Valley, Pa., April 11, '97—and s. s. East Union cong., '98—also of Richmond, Pa., '02—

INCHES, David,

b. near Perth, Perthshire, Scotland, Oct. 18, 1834; Mon. C. '68; Mon. Sem.; lic. Le Cla. Pres. June 4, '68; ord. Mon. Pres. as p. Spring Grove, Ill., Sept. 30, '69-Feb. 17, '74; 3rd ch., Monmouth, Ill., April 15, '74-Aug. 27, '76; No. Bend, Neb., Aug. 30, '77-Mar. 30, '87; Redding, Iowa, Oct. 17, '89-April 4, '94; Stafford, Kans., Oct. 28, '95-April 9, '01; w. c. Sterling, Kans.

INGLES, James,

b. Service, Beaver Co., Pa., Sept. 10, 1821; Frank. C. '45; Can. Sem.; lic. Richl. Pres. April 10, '52; ord. No. Ill. Pres. (A.) as p. Rock Run and Freeport, Ill., April 14, '54-Oct. 11, '57; Scotland, Ind., April 10, '58—until his death, March 21, 1902.

INGLES, Nathaniel,

b. Service, Beaver Co., Pa., May 5, 1798; Jef. C. '22; Can. Sem.; lic. Char. Pres. July 2, '28; ord. same Pres. (A.) July 14, '29; p. Burnett's Creek, Sugar Creek and Raccoon (now Portland Mills), Ind., Sept. 17, '31—rel. last two '35, and first Mar. 12, '59. Died, at Edina, Mo., Aug. 30, 1864. He did not enter the union of '58. Mod. Synod A. Ch., 1860.

IRONS, Andrew,

b. New Sheffield, Beaver Co., Pa., July 12, 1820; ed. Wash. C.; Can. Sem.; lic. Char. Pres. Oct. 29, '50; ord. Det. Pres. (A.) as p. Bruce, Mich., Oct. 11, '53-Oct. 10, '58; Mountville and Portersville, Pa., Nov. 11, '59—until his death, Dec. 27, 1863.

IRONS, Davidson William,

b. New Sheffield, Beaver Co., Pa., Sept. 11, 1848; Westm. C. '72; Xe. Sem.; lic. Frankft. Pres. June 16, '74; ord. Sid. Pres. as p. Gilead, Ohio, Sept. 4, '83-Sept. 16, '84; Barlow, Ohio, Aug. 13, '85-June 23, '96; w. c. New Brighton, Pa.

IRONS, John Douds,

b. New Sheffield, Beaver Co., Pa., Aug. 11, 1842; soldier; Westm. C. '69; Xe. and Al. Sems.; lic. Frankft. Pres. July 11, '72; ord. Monon. Pres. as p. Verona, Pa., May 13, '73-June 28, '87; Pres'd Musk. C., New Concord, Ohio, '87-'92; s. s. Dallas Miss., Pittsburgh, Pa., '92-'93; s. s. Hamilton Ave. Miss., Pittsburgh, Pa., '93-'94; p. Wooster, Ohio, Oct. 12, '94-Jan. 16, '96; prof. Heb. and O. T. Lit., Xenia Sem., Xenia, Ohio, '95—. D.D., Westm. C., '88. LL.D., Musk. C., '99. Member Bd. Freedmen's Miss., '82-'88. Mod. Synod of Pittsburgh, '86. Delegate to Pan Presbyn. Council, 1899.

IRONS, William Dickson,

b. New Sheffield, Beaver Co., Pa., July 16, 1852; Westm. C. '75; Al. Sem.; lic. Frankft. Pres. July 8, '79; ord. Monon. Pres. as p. McDonald, Pa., June 29, '80—. D.D., Cooper C., '94.

IRVINE, James,

b. Jackson, Washington Co., N. Y., 1797; Union C. '19; Phila. Sem.; lic. Mi. Pres. Sept. 11, '22; ord. Camb. Pres. (A.) as p. W. Hebron, N. Y., July 7, '24-Sept. 9, '31; 2nd ch., New York City, Nov. 17, '31—until his death, Nov. 25, 1835. Mod. Synod A. Ch., 1832.

IRVINE, John,

Rec'd from *Presbyn. Ch.*, Sept. 29, '53; [*A. R. Ch.*, '53]; supply, '53-'56; [*Can. Presbyn. Ch.*, '56]; p. Mille Isles, Can., '57-'74. * * *

IRVINE, Samuel,

b. Dergh Bridge, Co. Tyrone, Ireland, June 25, 1787; ed. Jef. C.; Ser. Sem.; lic. Phila. Pres. Aug. 12, '19; ord. Char. Pres. (A.) as p. Salt Creek, Newman's Creek, Mohican and Wooster, Ohio, Feb. 28, '21—rel. second and third '34, fourth '37, taking Millersburgh '35, until '52. Died in pastorate of Salt Creek, near Fredericksburgh, Ohio, April 22, 1861. D.D., Musk. C., '50.

IRVINE, Samuel Elliott,

b. Albany, Linn Co., Ore., Oct. 23, 1874; Mon. C. '99; Al. Sem.; lic. Monon. Pres. May 6, '01; ord. Al. Pres. as p. Etna, Pa., July 2, '02—

IRVINE, Samuel Glasgow,

b. Wooster, Wayne Co., Ohio, Aug. 14, 1826; Frank. C. '45; Can. Sem.; lic. Musk. Pres. July 9, '50; Pres'd Musk. C., New Concord, Ohio, '50-'51; ord. Musk. Pres. (A.) Mar. 12, '51; s. s. New York City, '51-'51; p. Willamette, Ore., Nov. 20, '52, and Albany, Ore., June 14, '57—rel. former Oct. 13, '73, and latter April 12, '94. Died, at Albany, Ore., Oct. 31, 1895. D.D., Frank. C., '75. Mod. Gen. Assem., 1878. Mod. Synod of Columbia, '93.

IRVING, Clark,

b. Armagh, Co. Armagh, Ireland, May 10, 1810; Union C. '38; Newb. Sem.; lic. N. Y. Pres. April 12, '41; Prin. Class. School, Newburgh, N. Y., '41-'46; ord. Sara. Pres. (A. R.) Sept. 9, '46; p. Kortright, N. Y., June 16, '47-Sept. 1, '70; prof. Stamford Acad., N. Y., '70-'76; retired to Montgomery, N. Y., where he died, Oct. 16, 1888.

IRWIN, Robert,

b. Bangor, Co. Down, Ireland, 1774; to America, 1786; ed. Winnsboro, S. C.; theo. pri.; lic. 2nd Pres. Caros. May 14, '02; ord. same Pres. (A. R.) Nov. 18, '02; p. Generostee, S. C., Mar. 2, '04, and Diamond Hill, S. C., Sept. 27, '08-Nov. 8, '14; Generostee and Rocky Springs, S. C., Mar. 11, '17—until his death, Feb. 12, 1823.

ISAAC, Andrew,

b. Carrs Croft, Perthshire, Scotland, 1789; ed. Perth Acad.; Glas. Sem.; lic. Perth Pres. (Burg.) Mar. 10, '16; to America, '19; [*A. Ch.,*]; ord. Char. Pres. as p. Carmel, Big Creek and Madison, Ind., Oct. 31, '20-April 20, '27; Sharon and Londonderry, Ohio, Sept. 17, '27—until his death, Sept. 12, 1840.

JACK, Alexander Brown,

b. Dunbar, Haddingtonshire, Scotland, July 15, 1834; Glas. U. '55; U. P. Hall; to America, '55; [*A. R. Ch.*]; Newb. Sem.; lic. N. Y. Pres. May 6, '57; ord. same Pres. (A. R.) as p. Union cong., Newburgh, N. Y., June 25, '57-Oct. 11, '63; [*Presbyn. Ch.,* '63]; p. Newburgh, N. Y., '63-'70; Danville, Pa., '70-'75; Hazleton, Pa., '76—until his death, May 21, 1886.

JACK, James,

b. Newtyle, Forfarshire, Scotland, Mar. 8, 1842; Lond. C. '69; Lond. Sem.; lic. New Castle-on-Tyne, Eng., Pres. (Ch. Scot.) June 12, '74; ord. same Pres. (Ch. Scot.) as p. Grimsby, Eng., Nov. 19, '75-'79; Duns, Scot., '80-'84; Chapelhall, Scot., '84-'93; to America; [*U. P. Ch.,* '94]; s. s. Sterling Valley, N. Y., '95-'97; [*Presbyn. Ch.,* '97]; journalist, Chicago, Ill., '97-'01; s. s. Mendicino, Cal., '01—

JACKSON, Hugh Parks,

b. Cedarville, Greene Co., Ohio, April 18, 1836; Mi. U. '59; soldier; Xe. and Al. Sems.; lic. Xe. Pres. Mar. 28, '65; ord. Lake Pres. as p. Waterford, Pa., Dec. 19, '65-Sept. 19, '69; supt. schools, Cedarville, Ohio, '72-'75; p. Carmel, Ind., April 12, '76-Sept. 4, '89; s. s. Scioto, Fall Creek and Greenfield, Ohio, '90-'92; p. Kirkwood, Ill., Jan. 20, '93-Aug. 29, '94; Lacona and Chariton, Iowa, Mar. 11, '95-June 14, '98; Olena, Ill., Aug. 9, '98—. Mod. 2nd Synod, '81. *Publications:* "History of Waterford U. P. Church;" "History of Carmel U. P. Church;" "The Jackson Genealogy."

JACKSON, Hugh Thomas,

b. Baltimore, Md., Oct. 10, 1849; Musk. C. '80; Xe. Sem.; lic. Musk. Pres. April 18, '83; ord. Conc. Pres. as p. Jamestown and Concordia, Kans., Nov. 15, '83-'Oct. 5, '87; Anthony, Kans., June 7, '88-Dec. 6, '92; Mt. Ayer, Iowa, May 2, '93-April 7, '97; Stronghurst, Ill., July 13, '97-June 30, '01; Oakdale, Ill., Sept. 16, '01—

JACKSON, Joseph Buffington,

b. Apollo, Armstrong Co., Pa., Nov. 21, 1845; W. and J. C. '69; Al. Sem.; lic. Westmo. Pres. Sept. 5, '71; ord. same Pres. as p. Latrobe and Greensburgh, Pa., April 8, '73—rel. latter Dec. 21, '75, and former April 10, '77; Shelocta and Elderton, Pa., Dec. 11, '77-Sept. 9, '90; Morning Sun, Iowa, Dec. 6, '92-Sept. 1, '96; Albia, Iowa, Nov. 13, '96—. Mod. Synod of Iowa, '96.

JACKSON, Samuel Alexander,

b. Ballymoney, Co. Antrim, Ireland, July 2, 1863; Central C., Phila., Pa., '82; Phila. Sem. (R. P.); lic. Phila. Pres. (R. P.) May 9, '91; ord. No. Pres. (R. P.) as p. South Ryegate, Vt., Mar. 24, '92-May 15, '01; [*U. P. Ch.*, '01]; p. Mt. Hope cong., West Middletown, Pa., Sept. 10, '01—

JACKSON, William Cunningham,

b. Cedarville, Greene Co., Ohio, Dec. 21, 1827; Center C., Ky., '48; Can. Sem.; lic. Mi. Pres. Nov. 12, '52; ord. Shen. Pres. (A.) as p. West Greenville, Pa., Feb. 7, '54-July 2, '61; Chicago, Ill., Oct. 11, '61-Mar. 8, '68; 4th ch., Philadelphia, Pa., Mar. 26, '68—until his death, Dec. 22, 1878. Member Bd. For. Miss., '68-'76; of Bd. Min. Relief, '77-'78. Mod. Synod of Ill., '64.

JAMES, James Edward,

b. Norfolk, Va., June 2, 1868; Knoxv. C. '97; Knoxv. Sem.; lic. Tenn. Pres. June 25, 1900; ord. same Pres. June 26, '01; Prin. Prairie Inst. and p. Prairie cong., Catharine, Ala., July 1, '01—

JAMIESON, Alvin W.,

b. Davenport, Scott Co., Iowa, July 16, 1861; Mon. C. '82; Al. Sem.; lic. Le Cla. Pres. April 1, '84; ord. Mon. Pres. as p. Gerlaw, Ill., Aug. 25. '85-Dec. 27, '87; Wildomar, Cal., Nov. 9, '88-Jan. 16, 1900; Loveland, Colo., July 13, 1900—. Mod. Synod of California, '94.

JAMIESON, Howard Melancthon,

b. Davenport, Scott Co., Iowa, Nov. 9, 1875; Mon. C. '97; Xe. Sem.; lic. Mon. Pres. May 2, '99; ord. Ind. Pres. as p. Caledonia cong., Moorefield, Ind., Sept. 25, 1900—

JAMIESON, John,

b. Thornhill, Lanarkshire, Scotland, 1747; St. Andrews U. 1769; Had. Sem.; lic. Burg. Pres. 1774; ord. same Pres. 1776; to America, 1783; [*A. R. Ch.*, 1783]; p. Big Spring cong., Newville, Pa., Sept. 22, 1784-April 14, 1792; Hannastown, New Alexandria, Bethel, Loyalhanna, Crete and Conemaugh, Pa., Oct. 11, 1793—rel. first and second Aug. 12, 1795, being silenced for an alleged error in doctrine, 1797, but continued to preach. Died, near Crete, Pa., July 1, 1821. Preceptor of theology. *Publication:* "An Account of the Controversy Between the Associate Reformed Synod and Rev. John Jamieson," 1800.

JAMIESON, Joseph Francis,

b. Davenport, Scott Co., Iowa, Jan. 20, 1864; Mon. C. '86; Al. Sem.; lic. Le Cla. Pres. April 11, 88; ord. same Pres. April 17, '89; s. s. Castroville, Cal., '89-94; s. s. 9th Ave. ch., Monmouth, Ill., '94-'95, and p. same Sept. 12, '95—. Member Bd. Education, '97—. Mod. Synod of Ill., '02. *Publications:* "Bible Wines;" articles on Sabbath School and Junior C. U. Work.

JAMIESON, Jesse Mitchell,

b. Fairfield, Westmoreland Co., Pa., July 30, 1831; Westm. C. '56; Al. Sem.; lic. Al. Pres. April 13, '59; ord. Steub. Pres. May 1, '60; p. Piney Fork cong., Bloomfield, Ohio, May 20, '60-Sept. 11, '88; prof. Hopedale C., Ohio, '73-'80; retired at Hopedale, Ohio. D.D., Hoped. C., '87. Mod. Synod of Ohio, '71. Director Al. Sem., '75-'93. *Publications:* "Vindication of the U. P. Testimony Against Slavery," 1863, pp. 20; "Regeneration," 1870, pp. 6; "Exclusive Use of Psalmody," 1889.

JAMIESON, Jesse Mitchell,

b. Bloomfield, Jefferson Co., Ohio, Aug. 19, 1864; Hopedale C. '85; Al. Sem.; lic. Steub. Pres. April 14, '87; ord. Cleve. Pres. as p. 2nd ch., Youngstown, Ohio, Dec. 18, '88-Aug. 29, '95; Jamestown, Pa., Sept. 24, '95—also s. s. Ebenezer cong., '01-Sept. 29, '02; w. c. Midway, Pa.

JAMIESON, Samuel Ralston,

b. Davenport, Scott Co., Iowa, Dec. 28, 1866; Mon. C. '91; Xe. Sem.; lic. Mon. Pres. May 3, '93; ord. Des M. Pres. as p. Summerset, Iowa, Oct. 16, '94-July 16, '99; Hanover, Ill., Aug. 15, '99—

JAMIESON, Thomas Lowry,

b. Hopedale, Harrison Co., Ohio, Nov. 29, 1871; Hopedale C. '91; Al. Sem.; lic. Steub. Pres. April 10, '93; ord. Westmo. Pres. as p. Fairfield cong., Ligonier, Pa., Sept. 27, '94-April 6, '97; s. s. Jeanette, Pa., '97-'98; p. Pitcairn, Pa., Dec. 20, '98—

JAMISON, John,

b. West Middletown, Washington Co., Pa., Aug. 2, 1823; Frank. C. '50; Al. Sem.; lic. Steub. Pres. April 12, '53; ord. But. Pres. (A. R.) as p. Freeport, Pa., Aug. 21, '55-Oct. 11, '60; s. s. Kerr Ridge, Pa., '64-'65; p. Duncannon and Gettysburgh, Pa., April 14, '68—rel. former July 1, '74, then ins. Hopewell cong., Laurel, Pa.,—rel. Gettysburgh, Sept. 30, '84, and Hopewell, April 14, '97; retired at Indiana, Pa.

JAMISON, John Brownlee,

b. West Middletown, Washington Co., Pa., Feb. 6, 1859; Mon. C. '85; Al. Sem.; lic. Char. Pres. April 12, '87; ord. same Pres. as p. No. Buffalo, Pa., June 14, '88-Sept. 14, '97; Oakdale, Pa., Oct. 26, '97—

JAMISON, Robert Addison,

b. West Middletown, Washington Co., Pa., ——— ———; Westm. C. '74; Prince. and Al. Sems; lic. Bea. V. Pres. April 10, '77; ord. Westmo. Pres. as p. Apollo, Pa., Sept. 3, '78—. Mod. Synod of Pittsburgh, '92.

JAMISON, Samuel,

b. West Middletown, Washington Co., Pa., Mar. 2, 1820; Wash. C. '43; Al. Sem.; lic. Steub. Pres. April 14, '47; ord. Blairsv. Pres. (A. R.) as p. Bethesda cong., Sunnyside, Pa., Aug. 16, '48-Dec. 11, '66; Warrensburgh, Mo., Aug. 11, '68-Mar. 4, '70; Guinston cong., Muddy Creek Forks, Pa., Dec. 1, '70-April 22, '91. Died, at Muddy Creek Forks, Pa., Oct. 29, 1900. D.D., Westm. C., '90. Mod. Synod of Pittsburgh, '78. Director Al. Sem., '51-'59. Member Christian Commission. *Publication:* "Predestination," 1885.

JAMISON, William Humphrey,

b. Londonderry, Co. Londonderry, Ireland, 1820; ed. Belf. C. and Jef. C.; Al. Sem.; lic. Steub. Pres. April 30, '45; ord. same Pres. (A. R.) as p. Mechanicstown, Yellow Creek and New Lebanon, Ohio, June 23, '46-April

10, '54; [*Free Presbyn. Ch.*, '54]; p. Darlington, Pa., '54-'57; [*A. R. Ch.*, '57]; p. White Oak Springs and Evans City, Pa., April 13, '58—rel. latter '62, and former Jan. 16, '78. Died, at Lisbon, Ohio, April 13, 1886.

JAMISON, William Rutherford,

b. West Middletown, Washington Co., Pa., Jan. 28, 1855; Frank. C. '84; Al. Sem.; lic. Char. Pres. April 13, '86; ord. Steub. Pres. as p. New Jefferson and New Market congs., Scio, Ohio, Dec. 20, '87-Dec. 8, '90; Frankfort Springs, Pa., Oct. 11, '92-Jan. 10, '99; Scio, Ohio, Feb. 18, '01—

JEFFERS, Eliakim Tupper,

b. Upper Stewiacke, Nova Scotia, April 6, 1841; Jef. C. '62; Prince. and Al. Sems.; lic. Monon. Pres. Dec. 28, '64; ord. Phila. Pres. as p. Oxford, Pa., Sept. 25, '65-July 31, '72; Pres'd Westm. C., New Wilmington, Pa., '72-'83; [*Presbyn. Ch.*, '83]; prof. theo., Lincoln U., Oxford, Pa., '83-'90; p. 1st ch., Oil City, Pa., '90-'93; Pres'd Col. Inst., York, Pa., '93—. D.D., W. and J. C., '72. Mod. Gen. Assem. (U. P.), 1880. Mod. 1st Synod of West, '78. Delegate to Pan Presbyn. Council, 1880. *Publications:* "God Revealed in Christ," 1881; "Latin Book for Beginners;" some sermons and addresses in papers and magazines.

JEFFERS, William Hamilton,

b. Cadiz, Harrison Co., Ohio, May 11, 1838; Gen. C. '55; Xe. Sem.; lic. Sid. Pres. May 11, '59; ord. same Pres. as p. Bellefontaine and Northwood, Ohio, Nov. 11, '62-June 14, '65; prof. Westm. C., New Wilmington, Pa., '66-'69; [*Presbyn. Ch.*, '70]; prof. Wo. U., Wooster, Ohio, '70-'75; p. Euclid Ave. ch., Cleveland, Ohio, April 11, '75-June 18, '77; prof. Western Sem., Allegheny, Pa., '77—. D.D., West. Res. U., '73; LL.D., Wo. U., '79.

JENKINS, William,

b. Kirriemuir, Forfarshire, Scotland, Sept. 26, 1779; Glas. U. 1798; to America, 1799; miss. among Oneida Indians, N. Y., 1799-'07; [*A. R. Ch.*, '07]; lic. Sara. Pres. Oct. 11, '08; ord. same Pres. Feb. 4, '09; home miss., '09-'17; [*Uni. Sec. Ch., Can.*, '17]; p. Markham, Can.,' 17—until his death, Sept. 25, 1843.

JENNE, Oscar,

b. near Chemung, Chemung Co., N. Y., Feb. 24, 1843; ed. acad.; theo. pri.; lic. and ord. (M. E. Ch.), Aug. 11, '68; supply; [*U. P. Ch.*, '75]; s. s. Mission Creek, Neb., '76-'77; [*M. E. Ch.*, '79]; farmer; infirm; resides near Bookwalter, Neb.

JERROW, Moore Getty,

b. Belfast, Ireland, Sept. 6, 1867; Westm. C. '98; Prince. and Xe. Sems.; lic. N. Y. Pres. June 20, '99; ord. Stamf. Pres. as p. Walton, Ont., Can., July 11, '01-Jan. 8, '03; w. c. Xenia, Ohio.

JOHNSON, Andrew Jackson,

b. near Sidney, Shelby Co., Ohio, Jan. 24, 1833; Ohio Cent. C. '64; theo. pri.; lic. Cent. Ohio Pres. (Free Presbyn. Ch.) Oct. 20, '65; [*Presbyn. Ch.*, '67]; ord. Lafay. Pres. Sept. 25, '68; home miss., '68-'86; [*U. P. Ch.*, '86]; supply; w. c. Belle Center, Ohio.

JOHNSON, Charles Henry,

b. Pt. Pleasant, Mason Co., W. Va., Dec. 12, 1852; Knoxv. C. '88; theo. Wilberforce U.; lic. June 19, '88 (Af. M. E. Ch.); ord. Sept. 6, '91, [*Af. M. E. Ch.*]; p. Ironton, Ohio, '88-'89; Washington, Ohio, '89-'93; [*U. P. Ch.*, '93]; p. Miller's Ferry, Ala., Oct. 3, '93—

JOHNSON, David Alexander Wallace,

b. Pleasant Valley, Marshall Co., W. Va., Oct. 23, 1870; Musk. C. '96; Al. Sem.; lic. Al. Pres. May 3, '98; Prin. Nor. Inst., Henderson, N. C., '99-1900; ord. Gar. Pres. as p. Olathe, Kans., Sept. 11, '01—

JOHNSON, Jesse,

b. Reynoldsburgh, Franklin Co., Ohio, April 12, 1863; Musk. C. '87; Al. Sem.; prof. Musk. C. '89-'93; lic. and ord. Musk. Pres. June 19, '94; Pres'd Musk. C., New Concord, Ohio, '93-'02; prof. Ch. Hist. and Apol., Xe. Sem., Xenia, Ohio, '02—. D.D., Gro. Cy. C., '97. Director Al. Sem., '98—. Delegate to Pan Presbyn. Council, '99.

JOHNSON, Rufus,

b. Chillicothe, Ross Co., Ohio, Dec. 19, 1837; Urbana Col. Inst.; Xe. Sem.; lic. Xe. Pres. June 15, '66; ord. Mon. Pres. June 15, '69; p. Pleasant Hill, Ohio, June 30, '69-April 8, '73; Elvira, Iowa, Dec. 9, '74-Feb. 9, '76; Spring Grove, Ill., Oct. 11, '76-May 15, '80; retired at Clarinda, Iowa.

JOHNSON, Samuel Boyd,

b. Neffs, Belmont Co., Ohio, April 8, 1870; Musk. C. '93; Al. Sem.; lic. Wh. Pres. May 7, '95; ord. Musk. Pres. as p. Caledonia cong., Petroleum, W. Va., Mar. 9, '97—

JOHNSTON, Andrew,

b. Edinburgh, Scotland, 1809; to America '29; ed. Hobart C.; Newb. Sem.; lic. N. Y. Pres. May 16, '37; ord. Sara. Pres. (A. R.) as p. Galway, N. Y., Oct. 10, '37-May 16, '55; s. s. Hobart, N. Y., '55-'56; [*Presbyn. Ch.*, '57]; p. Hopewell, N. Y., '57-'69; [*Ref. D. Ch.*, '72]; p. Glenville, N. Y., '72-'75; retired to Schenectady, N. Y., where he died, March 20, 1880.

JOHNSTON, Henry Hunter,

b. Chillicothe, Ross Co., Ohio, June 24, 1819; Mi. U. '40; Al. Sem.; lic. Chil. Pres. April 20, '43; ord. Ill. Pres. (A. R.) Oct. 16, '44; p. St. Louis, Mo., April 13, '45-April 14, '47; Sugar Creek, Ohio, June 11, '48-April 8, '51; s. s. Dayton, Ohio, '51-'56; p. E. Boston, Mass., June 16, '57-Sept. 8, '58; [*Ref. D. Ch.*, '58]; p. Hastings, N. Y., '61-'65; s. s. Leyden Center, Ill., '67-'80. Died, at St. Edwards, Neb., Jan. 18, 1881. *Publication:* "The Attitude of the Church in the Work of Missions," 1850.

JOHNSTON, James,

b. Lower Chanceford, York Co., Pa., 1784; Wash. C. '14; N. Y. Sem.; lic. Monon. Pres. June 27, '21; ord. same Pres. (A. R.) as p. Lexington and Mansfield, Ohio, May 2, '22-Oct. 11, '55. Died, at Lower Chanceford, Pa., March 12, 1858.

JOHNSTON, Joseph,

Rec'd, with his congs., from Presbyn. Ch., '34; [*A. R. Ch.*, '34]; s. s. Bear Creek, Unity and Lawrenceburg, Pa., '34-'35; Europe; * * *

JOHNSTON, John Black,

b. near Clarksburgh, Indiana Co., Pa., Mar. 13, 1802; Frank. C. '29; theo. with Dr. John Black; lic. Pitts. Pres. (Cov.) Oct. 3, '32; ord. Ohio Pres. (Cov.) as p. Miami cong., Northwood, Ohio, June 10, '34-Nov. 10, '58; also founder Geneva C., and Pres'd and prof. same '48-'52; prof. Northwood Sem. (Cov.), '52-'56; [*U. P. Ch.*, '58]; p. St. Clairsville, Ohio, May 17, '59-June 9, '74; retired at St. Clairsville, Ohio, where he died, Oct. 24, 1882. D.D., Frank. C., '69. Mod. Synod Cov. Ch., 1845. Mod. 1st Synod of West, '59. Mod. Synod of Ohio, '77. Director Al. Sem., '59-'62; '68-'73. Trustee Al. Sem., '68-'69. *Publications:* "The Signs of the Times," 1858, pp. 27; "Psalmody," 1868, pp. 172; "The Prayer Meeting," 1870, pp. 260. Many able articles in magazines.

JOHNSTON, Josiah Melancthon,

b. New Alexandria, Westmoreland Co., Pa., Sept. 12, 1830; Gen. C. '54; Al. Sems., (both A. R. and Cov.); lic. Pitts. Pres. (Cov.) April 21, '58;

ord. Roch. Pres. (Cov.) as p. Syracuse, N. Y., May 13, '59-Sept. 9, '65; supt. miss., Natchez, Miss., '65-'66; supt. miss., Washington, D. C., '66-'70; p. Parnassus, Pa., June 15, '71-Jan. 3, '73; [*U. P. Ch.*, '73]; p. Central ch., Allegheny, Pa., Jan. 10, '73-June 16, '74; 5th ch., Pittsburgh, Pa., Nov. 19, '74-Oct. 16, '78; Morning Sun, Ohio, April 1, '79—until his death, July 3, 1881. Member Bd. Ch. Exten., '76-'78.

JOHNSTON, Jeremiah Rankin,

b. near Mercersburgh, Franklin Co., Pa., Mar. 21, 1836; Westm. C. '59; Al. Sem.; lic. Big Sp. Pres. April 10, '61; ord. Char. Pres. as p. 1st ch., Washington, Pa., June 18, '63—until his death, Sept. 12, 1890. Asso. Editor *United Presbyterian*, '68-'90. D.D., Mon. C., '77. Member Bd. Pub., '76-'82. Mod. Synod of Pittsburgh, '71. Director Al. Sem., '68-'70. Delegate to Pan Presbyn. Council, 1884.

JOHNSTON, James William,

b. Millersburg, Holmes Co., Ohio, Aug. 23, 1849; Mon. C. '75; Newb. Sem.; lic. Mon. Pres. May 9, '77; ord. Des M. Pres. Oct. 16, '78; p. Platte Valley and Lenox, Iowa, Nov. 11, '78-March 28, '85; home miss., '85-'88; p. Conemaugh and Saltsburgh, Pa., Dec. 18, '88-Mar. 20, '91; Ainsworth, Iowa, April 23, '91-July 9, '95; s. s. Sunbeam, Ill., '95-'97; s. s. Commerce, Mich., '97-'98; s. s. Fairview and Guernsey, Iowa, '02-'02; s. s. Redding, Iowa, '02—

JOHNSTON, Moses R.,

b. Marysville, Blount Co., Tenn., 1841; Westm. C. '68; Mon. Sem.; lic Mon. Pres. April 14, '69; ord. Tenn. Pres. Nov. 3, '69; s. s. Nashville, Tenn., '69-'72; [*Presbyn. Ch.*, '72]; home miss., '72-'77. Died, at Baton Rouge, La., April 30, 1877.

JOHNSTON, Samuel Dellmore,

b. Belle Center, Logan Co., Ohio, April 17, 1862; Gen. C. '84; Al. Sem. (Cov.); lic. Pitts. Pres. (Cov.) April 13, '87; ord. Kans. Pres. (Cov.) as p. Seattle, Wash., Aug. 9, '89-July 12, '91; [*U. P. Ch.*, '91]; s. s. Seattle, Wash., '91-'95; p. Reynoldton, Pa., May 14, '97-Dec. 18, 1900; w. c. Seattle, Wash.

JOHNSTON, William,

Rec'd from *Presbyn. Ch.* as a licentiate, Jan. 4, '18; [*A. R. Ch.*, '18]; ord. Sara. Pres. Feb. 19, '18; supply, '18-'21; [*Presbyn. Ch.*, '21]. * * *

JOHNSTON, William,

b. near St. Clairsville, Belmont Co., Ohio, Mar. 18, 1831; Mad. C. '49; Al. Sem.; lic. 2nd Ohio Pres. Nov. 15, '54; ord. same Pres. (A. R.) as p.

Washington and New Salem, Ohio, April 23, '56-April 11, '66; Monroe, Iowa, April 14, '67-Nov. 11, '70; Spring Hill, Ind., May 14, '71-Dec. 8, '76; College Springs, Iowa, July 11, '77—until his death, April 23, 1890. D. D., Musk. C. and Mon. C., '84. Mod. Gen. Assem., 1885. Mod. Synod of Iowa, '67.

JOHNSTON, William Fremont,

b. Andrew, Jackson Co., Iowa, Aug. 17, 1856; Mon. C. '82; Al. Sem.; lic. Le Cla. Pres. Aug. 26, '84; ord. same Pres. as p. Stanwood and Clarence, Iowa, Oct. 27, '85-Jan. 28, '89; Uniontown, Ohio, Sept. 25, '89-Sept. 15, '91; Piper City, Ill., May 2, '93-June 28, '96; engaged in educational work, Omaha, Neb. Member of Omaha School Board and Ch'm Com. on High School.

JOHNSTONE, William Oscar,

b. Coote Hill, Co. Cavan, Ireland, April 17, 1822; Belf. C. '42; Belf. Sem.; lic. Banbr. Pres. July 11, '44; ord. Northum. Pres. (Presbyn.) as p. Blythe, Eng., Dec. 25, '45-April 10, '51; to America, '51; [*A. R. Ch.*, '51]; p. Kensington cong., Philadelphia, Pa., Sept. 1, '51-Nov. 18, '52; [*Presbyn. Ch.*, '52]; continued p. same cong., Philadelphia, Pa., '52—until his death, Jan. 16, 1883. D.D., Pa. U., '67.

JONES, Dargo Bliss,

b. Whitinsville, Worcester Co., Mass., 1806; W. U. of Pa. '38; Al. Sem.; lic. Monon. Pres. Mar. 29, '42; ord. Big Sp. Pres. (A. R.) as p. Hopewell and Lower Chanceford, Pa., Aug. 30, '43-April 30, '47; Harrisville, Ohio, and Caledonia, W. Va., Oct. 6, '49-Oct. 11, '55; s. s. Concord, Pa., '56-'60; retired to Monmouth, Ill., where he died, March 27, 1868.

JUNKIN, Anthony Cannon,

b. near Xenia, Greene Co., Ohio, Jan. 28, 1829; Mi. U., '52; Oxf. Sem.; lic. 1st Ohio Pres. April 7, '54; ord. Boston Pres. (A. R.) May 6, '56; home miss., '56-'59; [*Presbyn. Ch.*, '59]; p. Greenville, Pa., '59-'67; Red Clay Creek, Del., '67-'70; Fairview, Pa., '70-'72; 4th ch., Dayton, Ohio, '72-'77; Connersville, Ind., '77-'83; home miss. in Kans., '85-'88; s. s. Westminster, Cal., '89-'98; retired at Los Angeles, Cal. D.D., Mi. U., '94.

JUNKIN, George,

b. New Kingston, Cumberland Co., Pa., Nov. 1, 1790; Jef. C. '13; N. Y. Sem.; lic. Monon. Pres. Sept. 11, '16; ord. Phila. Pres. (A. R.) June 29, '18; p. Pennel and Milton, Pa., April 14, '19-Oct. 10, '22; [*Presbyn. Ch.*, '22]; continued p. Milton, Pa., '22-'30; Prin. Manual Labor Inst., Germantown, Pa., '30-'32; Pres'd Lafayette C., Easton, Pa., '32-'41; Pres'd Miami U., Oxford, Ohio, '41-'44; Pres'd Lafayette C., Easton, Pa., '44-'48; Pres'd

Wash. C., Lexington, Va., '48-'60. Died, at Philadelphia, Pa., May 20, 1868. D.D., Mi. U., '51; LL.D., Mi. U., '54. Mod. Gen. Assem. Presbyn. Ch., 1844. *Publications:* "The Vindication or History of the Trial of the Rev. Albert Barnes;" "A Treatise on Justification;" "Lectures on the Prophecies;" "The Great Apostacy;" "Political Fallacies;" "A Treatise on Sanctification;" "The Tabernacle, or the Gospel According to Moses;" numerous essays and sermons; editor *Religious Farmer,* 1828-'29; editor *Educator,* 1838.

KANE, William Patterson,

b. Scroggsfield, Carroll Co., Ohio, April 13, 1847; Mon. C. '71; Newb. Sem.; lic. Steub. Pres. Sept. 13, '72; ord. Arg. Pres. as p. Argyle, N. Y., Nov. 28, '73-May 6, '84; [*Presbyn. Ch.,* '85]; p. 2nd ch., Lafayette, Ind., '85-'91; 2nd ch., Bloomington, Ill., '92-'99; Pres'd Wabash C., Crawfordsville, Ind., '99—. D.D., Lenox C., '99.

KATZ, Oliver,

b. New Texas, Allegheny Co., Pa., Dec. 17, 1827; Frank. C. '51; Al. Sem.; lic. Westmo. Pres. Aug. 15, '55; ord. same Pres. as p. Saltsburgh and New Alexandria, Pa., Dec. 31, '61-Dec. 21, '86; also s. s. Apollo, Pa., '65-'73; retired at Saltsburgh, Pa., where he died, Nov. 22, 1899.

KAYLOR, Albert Hudson,

b. Dublin, Ireland, Sept. 27, 1857; Am. C., Rome, Italy; Loretta C.; Yale Law Sc., '79; lawyer and judge, Kansas City, Kans., '80-'90; [*Presbyn. Ch.,* '90]; evangelist, '90-'97; [*U. P. Ch.,* '98]; lic. Cleve. Pres. Oct. 25, '98; ord. same Pres. Oct. 31, '99; evan., Allegheny, Pa.

KEACH, Orin Alexander,

b. Tampico, Jackson Co., Ind., ——— ———; Cooper C. '98; Al. Sem.; lic. Ark. V. Pres. July 1, '98; ord. Prince. Pres. as p. Portland Mills, Ind., Oct. 24, 1900-June 17, '02; s. s. Commerce, Mich., '02—

KEELING, William Butler,

b. Pittsburgh, Pa., May 4, 1828; Jef. C. '55; Western Sem. (Presbyn.); lic. Ohio Pres. (Presbyn.) April 14, '57; ord. Redstone Pres. (Presbyn.) as p. Mt. Prospect cong., Hickory, Pa., May 17, '58-Oct. 11, '64; [*U. P. Ch.,* '64]; p. Wenona, Ill., April 13, '65-Oct. 14, '69; [*Presbyn. Ch.,* '70]; s. s. Coon Meadow and Reading, Ill., '70-'75; p. Wenona, Ill., '75—until his death, April 29, 1878.

KEENER, James Azdell,

b. Shelocta, Indiana Co., Pa., Aug. 1, 1863; State Norm., Ind., Pa., '89; Al. Sem.; lic. Cone. Pres., Oct. 31, '93; ord. Spok. Pres. Sept. 18, '95; Prin. Acad., Waitsburgh, Wash., '95-'01, and s. s. Waitsburgh, Wash., '95-'02; s. s. Fletcher, Wash., '02—

KELLOGG, Chester Winfield,

b. Elvira, Clinton Co., Iowa, Dec. 26, 1876; Tarkio C. '98; Al. Sem.; lic. Al. Pres. May 1, 1900; ord. Vt. Pres. as p. Greensboro, Vt., Oct. 30, '01—

KELSO, James,

b. near Noblestown, Allegheny Co., Pa., May 28, 1824; Jef. C. '46; Al. Sem.; lic. Monon. Pres. June 27, '49; ord. Blairsv. Pres. (A. R.) as p. Bethel and Unity, Pa., May 25, '52—rel. former April 10, '65, and latter Jan. 1, '72; McKeesport, Pa., June 19, '77-Dec. 15, '85; s. s. Pasadena, Cal., '88-'92; retired at Pasadena, Cal. Member Bd. Home Miss., '74-'87. Mod. Synod of Pittsburgh, '76. Director Al. Sem., '68-'74.

KENDALL, Clarke,

b. near Xenia, Greene Co., Ohio, Jan. 14, 1825; Mi. U. '45; Oxf. Sem.; lic. Springf. Pres. April 13, '48; ord. Lake Pres. (A. R.) as p. Buffalo, N. Y., June 20, '50-April 23, '72; [*Presbyn. Ch.*, '72]; p. Bloomingburgh, Ohio, '72-'77; Seven Mile, Ohio, '78-'86; retired to Xenia, Ohio, where he died, Feb. 20, 1900.

KENDALL, John,

b. near Xenia, Greene Co., Ohio, 1788; ed. Jef. C.; Ser. Sem.; editor at Xenia, Ohio, '15-'27; lic. Char. Pres. Aug. 28, '27; ord. Phila. Pres. (A.) Aug. 20, '28; supply; infirm. Died, 1843.

KENDALL, Thomas Simpson,

b. near Xenia, Greene Co., Ohio, April 14, 1809; Jef. C., '30; Can. Sem.; lic. Mi. Pres. June 26, '34; ord. same Pres. (A.) Dec. 26, '34; p. Pistol Creek, Fork Creek and Big Spring congs., Marysville, Tenn., May 14, '36-Oct. 11, '42; s. s. Sparta, Ill., '43-'45; s. s. Oregon City, Ore., '45-'48; gold miner in Cal., '48-'50; s. s. Willamette, Ore., '50-'54; s. s. Calipooia and Harmony, Ore., '54—until his death, Dec. 5, 1870. A good soldier of Jesus Christ, having endured much hardness. D. D., Mi. U., '70. Mod. Synod A. Ch., 1840, and Gen. Assem., 1870.

KENNEDY, David Stewart,

b. Youngstown, Mahoning Co., Ohio, April 25, 1834; Westm. C. '58; Al. Sem.; lic. Mer. Pres. April 4, '61; ord. Char. Pres. as p. Center

cong., Midway, Pa., Sept. 4, '62-Oct. 16, '72; Sewickley, Pa., Dec. 10, '72-June 11, '78; Somonauk, Ill., Sept. 5, '78-Nov. 21, '93. Died, at Somonauk, Ill., May 17, 1898. D. D., Parson's C., '87. Member Bd. Freedmen's Miss., '77-'79. Mod. Synod of Ill., '80. Director Al. Sem., '76-'78. *Publication:* "Is Instrumental Accompaniment an Incident in the New Testament Ordinance of Praise?" 1884.

KENNEDY, James,

b. Rathfriland, Co. Down, Ireland, 1768; Glas. U. 1790; Whit. Sem.; lic. Eastern Pres., Id., (A.) 1794; to America 1796; miss. in Tenn., 1796-'07; ord. Ky. Pres. (A.) as p. Limestone and Salem, Tenn., April 13, '07-April 24, '25. Died, at Salem, Tenn., Oct. 6, 1827.

KENNEDY, James Armstrong,

b. Harrison, Louisa Co., Iowa, Jan. 27, 1848; Mon. C. '73; Xe. Sem.; lic. Keo. Pres. June 14, '76; ord. Ind. Pres. as p. Madison, Ind., Sept. 5, '78-April 18, '83; 2nd ch., New Wilmington, Pa., Feb. 4, '84-April 28, '91; 1st ch., Philadelphia, Pa., Sept. 15, '91-Feb. 20, '93; 2nd ch., New Concord, Ohio, May 27, '93—. Mod. Synod of Ohio, '02. *Publication:* "A Manual and Course of Study for Common Schools."

KENNEDY, Joseph Gilfillen,

b. near Noblestown, Allegheny Co., Pa., Sept. 24, 1852; Mon. C. '80; Al. Sem.; lic. Le Cla. Pres. June 29, '82; ord. Steub. Pres. as p. Wellsville, Ohio, June 24, '84-Sept. 12, '93; s. s. Boulevard ch., Denver, Colo., '93-'02, and p. same May 7, '02—. Author of Notes on Young People's Topics in *Christian Union Herald*, '92-'99; author of Notes on S. S. Lessons, Mid-Week Meetings and Young People's Topics, in *Midland*, '99—

KENNEDY, Thomas Jefferson,

b. Hookstown, Beaver Co., Pa., Feb. 1, 1832; Frank. C. '52; teacher; Xe. Sem.; lic. Char. Pres. June 15, '58; ord. Lake Pres. as p. Kinsman and Jamestown, Pa., Sept. 6, '59-April 11, '66; Fredericksburgh, Ohio, June 20, '66-Nov. 11, '69; Steubenville, Ohio, Jan. 13, '70-April 9, '73; Prin. Sem., Beaver, Pa., '75-'77; p. Des Moines, Iowa, June 9, '78-April 11, '83; Pres'd Amity C., College Springs, Iowa, '83-Aug. 25, '94, when he mysteriously disappeared from Omaha, Neb. D.D., Westm. C., '77. Mod. Gen. Assem., 1891. Mod. Synod of Ohio, '69. Mod. Synod of Iowa, '81. Director Al. Sem., '68-'74.

KERR, David Reynolds,

b. St. Clair, Allegheny Co., Pa., Mar. 31, 1817; W. U. of Pa., '37; Al. Sem.; lic. Monon. Pres. April 15, '40; ord. same Pres. (A. R.) Jan. 21, '42; s. s. 1st ch., Pittsburgh, Pa., '44-'45; prof. Eccl. Hist. and Ch. Gov., Al. Sem., Allegheny, Pa., '51—until his death, at Allegheny, Pa., Oct. 14, 1887. Editor *United Presbyterian,* '45-'87. A teacher and editor of great ability and wide influence. D.D., W. U. of Pa., '54 and Mi. U., '56; LL.D., W. and J. C. and C. N. J., '82. Mod. Gen. Synod A. R. Ch., 1857, and Gen. Assem., 1866. Member Bd. Home Miss., '71-'72; of Bd. Pub., '59-'87. Delegate to Pan Presbyn. Council, '77 and '80. Mod. 1st Synod of West, '60. Director Al. Sem., '48-'51.

KERR, George,

b. Grafton, Worcester Co., Mass., Dec. 22, 1856; Edin. U. '81; Edin. Sem. (U. P.); lic. Edin. Pres. Mar. 27, '85; ord. Boston Pres. April 14, '86; s. s. Chicopee, Mass., '86-'87, and p. same April 12, '87—until his death, Feb. 9, 1903.

KERR, Joseph,

b. near Draperstown, Co. Londonderry, Ireland, 1778; Glas. U. 1798; theo. pri.; to America '01; lic. Monon. Pres. April 27, '03; ord. same Pres. (A. R.) as p. Mifflin and St. Clair, Pa., April 25, '04—rel. first Nov. 18, '18, and second June 22, '25; prof. theo., Al. Sem., and p. Pittsburgh, Pa., Oct. 17, '25—until his death, Nov. 15, 1829. D. D., W. U. of Pa., '26.

KERR, James Erwin,

b. Millersburgh, Holmes Co., Ohio, April 10, 1840; ed. Maumee City, Ohio; Xe. Sem.; lic. Sid. Pres. April 6, '81; ord. same Pres. as p. Buckland and Canonsburg, Ohio, Feb. 28, '82-June 24, '84; s. s. California, Mich., '84-'85; p. Silver Creek, Ohio, Oct. 5, '85-Jan. 21, '90; Coulterville, Ill., Dec. 24, '95-Jan. 5, '98; w. c. Citronelle, Ala., '98-'01; s. s. Eleanor, Ill., '01—

KERR, John Findley,

b. near Ripley, Brown Co., Ohio, July 15, 1813; Mi. U. '38; Al. and Oxf. Sems.; lic. Chil. Pres. April 22, '41; ord. Ind. Pres. (A.R.) as p. Oswego, Ind., May 14, '43—until his death, Oct. 21, 1851.

KERR, Joseph Reynolds,

b. St. Clair, Allegheny Co., Pa., Jan. 18, 1807; W. U. of Pa., '26; Pitts. Sem.; lic. Monon. Pres. Sept. 2, '29; ord. same Pres. (A. R.) as p. 1st ch., Pittsburgh, Pa., July 28, '30—until his death, June 14, 1843. Director Al. Sem., '40-'43. *Publications:* "The Responsibility of Literary Men," an

address before Alumni of Western University of Pennsylvania, 1836; a sermon on "Duelling," 1838, suggested by the famous Graves and Cilley duel.

KERR, Joseph Reynolds,

b. Pittsburgh, Pa., Oct. 6, 1843; Frank. C. '61; Al. Sem.; lic. Monon. Pres. April 15, '63; ord. Al. Pres. as p. 3rd ch., Allegheny, Pa., April 11, '64-Mar. 18, '72; North ch., Philadelphia, Pa., April 29, '72-Nov. 30, '75; [*Presbyn. Ch.*, '75]; p. 4th ch., New York City, '75-'99; deposed, '99. Resides in London, England. D.D., Ham. C., '81. Mod. 1st Synod of West, '71.

KERR, Joseph Whitcomb,

b. Millersburg, Holmes Co., Ohio, Feb. 12, 1848; Nat. Nor. U. '74; Xe. Sem.; lic. Sid. Pres. April 2, '78; ord. same Pres. as p. Northwood, Ohio, June 10, '79, also of Rushsylvania, Ohio, April 22, '80-April 18, '85; Piqua, Ohio, June 7, '85-June 30, '96; s. s. Toledo, Ohio, '96-'99; p. Burlington, Iowa, July 5, 1900—. Mod. 2nd Synod, '92.

KERR, Lewis Alfred,

b. Americus, Lyon Co., Kans., May 6, 1873; Cooper C. '99; Al. Sem.; lic. Gar. Pres. July 25, '01; ord. Musk. Pres. as p. Rush Creek and Thornville, Ohio, Aug. 12, '02—

KERR, Moses,

b. Londonderry, Co. Londonderry, Ireland, 1781; Glas. U.; theo. pri.; lic. Ballibay Pres. '12; ord. Antrim Pres. (Burg.) as p. Ballyiaggan, Id., '13-'18; to America; p. Union cong., Remington, Pa., May 5, '19-Nov. 8, '27; Rocky Spring and New Brighton, Pa., Sept. 5, '28—until his death, Oct. 11, 1830.

KERR, Moses,

b. Mt. Lebanon, Allegheny Co., Pa., June 30, 1811; W. U. of Pa. '28; Pitts. Sem.; lic. Monon. Pres. April 27, '31; ord. same Pres. (A. R.) Oct. 9, '32; s. s. Allegheny, Pa., '32-'33; p. Robinson's Run cong., Sturgeon, Pa., Oct. 10, '34-April 14, '35; prof. Bib. Crit. and Lit., Al. Sem., Allegheny, Pa., '35-'36; 3rd ch., Pittsburgh, Pa., Oct. 18, '37-Nov. 19, '39. Died, at Pittsburgh, Pa., Jan. 26, 1840. After his death many of his sermons were published.

KERR, Robert,

b. Cookstown, Co. Tyrone, Ireland, 1757; ed. Belf. C.; theo. pri.; lic. Belf. Pres. 1782; ord. Monaghan Pres. (A.) as p. Ahoghill, Id., 1783-1796; to America, 1797; [*A. R. Ch.*, 1797]; s. s. Newburgh, N. Y., 1797-'99, and

p. same April 6, 1799-Jan. 4, '02; deposed May 28, '03; restored May 17, '04; miss. in South. Died, at Savannah, Ga., June 6, 1805.

KERR, Samuel,

b. Ards, Co. Donegal, Ireland, Nov. 9, 1826; to America, '47; Frank. C. '48; Can. Sem.; lic. Ohio Pres. Oct. 9, '51; ord. Shen. Pres. (A.) Sept. 8, '52; p. Harmony cong., Harrisville, Pa., Feb. 8, '53-April 13, '97; retired at Harrisville, Pa., where he died, May 23, 1902. D.D., Frank. C., '81. Mod. 1st Synod of West, '69. *Publication:* "History of Harmony Congregation, Pa," 1876.

KETCHEN, Thomas,

b. Hewgate, Perthshire, Scotland, March 8, 1786; shepherd; tailor; Edin. U.; Anti-Burg. Sem.; lic. Edin. Pres. (A.) July 19, '15; miss. to Strowsa, Ockney Islands; to America, '20; [*A. Ch.*, '20]; ord. Phila. Pres. Dec. 7, '20; p. Shiloh and Neeley's Creek, S. C., Dec. 8, '21-Mar. 28, '32; [*A. R. Ch.*, '32]; continued p. former until July 10, '33, and latter May 29, '39; s. s. Perry's church and Winnsboro, S. C., '40-'44, and p. same Nov. 8, '44-April 20, '52; s. s. Cleveland and Knob Creek, Tenn., '52—until his death, Sept. 26, 1855.

KIDD, John,

b. Auchenwinsie, Perthshire, Scotland, 1811; ed. Glas. U.; Edin. Sem. (U. P.); lic. and ord. Stirling Pres. '39; to America, '54; [*A. R. Ch.*]; supply in Mich., '55-'57; [*Presbyn. Ch.*, '58]; s. s. Joliet, Ill., '58-'66; p. Utica, Ill., '67--'78; [*Presbyn. Ch., Can.*, '80]. * * * Died, 1889.

KIDD, Robert Wilson,

b. McCoysville, Juniata Co., Pa., July 6, 1848; Westm. C. '73; Newb. Sem.; lic. Big Sp. Pres. April 29, '75; ord. 1st N. Y. Pres. as p. 7th Ave. ch., New York City, Oct. 12, '76-Oct. 3, '92; Beaver Falls, Pa., Dec. 20, '92—. Mod. 1st Synod of West, '99. Director Al. Sem., '02—

KIER, Samuel McLean,

b. near Kittanning, Armstrong Co., Pa., Feb. 14, 1825; Jef. C. '51; Can. Sem.; lic. Mi. Pres. (A.) June 9, '57; ord. Le Cla. Pres. as p. Vinton and Tranquility, Iowa, Feb. 21, '61-April 10, '64; Barclay, Iowa, Sept. 11, '64-April 10, '65; s. s. Chatham, Iowa, '65-'67; [*Presbyn. Ch.*, '67]; s. s. Pawnee City, Neb., '68-'74; s. s. Tarkio, Mo., '74-'80; s. s. Summit and Burchard, Neb., '81-'88. Died, at Burchard, Neb., Dec. 24, 1888.

KILPATRICK, Milton Moses,

b. East Meredith, Delaware Co., N. Y., Sept. 12, 1865; Mon. C. '89; Xe. Sem.; lic. Sid. Pres. Jan. 19, '92; ord. Paw. Pres. as p. Minden, Neb., Sept. 6, '92-April 10, '95; Santa Ana, Cal., May 10, '95—

KIMBALL, Joseph,

b. Newburgh, Orange Co., N. Y., Oct. 17, 1820; Union C. '39; Newb. Sem.; lic. N. Y. Pres. April 12, '42; ord. same Pres. (A. R.) as p. Hamptonburgh, N. Y., May 31, '44-May 8, '53; Hebron, N. Y., June 6, '53-Sept. 1, '56; [*Presbyn. Ch.*, '56]; p. Brockport, N. Y., '57-'62; [*Ref. D. Ch.*, '62]; p. Fishkill Landing, N. Y., '62-'65; 1st ch., Brooklyn, N. Y., '65—until his death, at Newburgh, N. Y., Dec. 6, 1874. D.D.

KIMMELSHUE, Edward Franklin,

b. Silver Run, Carroll Co., Md., Mar. 2, 1867; Mon. C. '96; Xe. Sem; lic. Cale. Pres. May 3, '98; ord. Det. Pres. as p. Port Huron, Mich., June 6, '99-Jan. 29, 1901; Walton, N. Y., May 7, '01—

KING, Adam G.,

b. on the Atlantic Ocean, June 22, 1839; reared in Del. Co., N. Y.; Westm. C. '64; Mon. Sem.; lic. Mon. Pres. April 4, '66; ord. Del. Pres. as p. W. Delhi, N. Y., June 18, '68-May 15, '88; Galt, Can., July 24, '88.— D.D., Westm. C., '94. Mod. Synod of N. Y. '87. Director Al. Sem., '94-'97; '01 —. Delegate to Pan Presbyn. Council, '04.

KING, John George,

b. W. Delhi, Delaware Co., N. Y., May 2, 1872; Westm. C. '95; Xe. Sem.; lic. Stamf. Pres. April 29, '97; ord. Del. Pres. June 28, '98; s. s. Rock Rift, N. Y., '98-'99; p. Neil Ave. ch., Columbus, Ohio, Sept. 1, 1900—

KINGAN, Robert Alexander,

b. Glade Mills, Butler Co., Pa., July 17, 1856; Gro. Cy. C. '87; Al. Sem.; lic. But. Pres. April 2, '89; ord. Cone. Pres. as p. Jacksonville cong., Kent, Pa., June 23, '90-Sept. 18, '94; Plain Grove and Harlansburgh, Pa., Feb. 25, '96-June 13, 1900; Darlington, Pa., June 10, '01—

KINSMAN, Horace Leander,

b. Woodville, Nova Scotia, July 13, 1867; ed. Acad.; Al. Sem.; lic. Monon. Pres. April 7, '96; ord. same Pres. as p. 2nd ch., Verona, Pa., Oct. 13, '97-Oct. 11, '99; [*Presbyn. Ch., Can.*, '01]; p. Arcola, Assiniboia, N. W. Ter., Can., '01—

KIRKLAND, Hugh,

b. Dromore, Co. Down, Ireland, 1789; Glas. U.; Selk. Sem.; lic. Market Hill Pres. (A.) '16; to Can., '17; [*A. Sec. Ch.*, '17]; ord. Pres. of Can. as p. Lachine, Can., July 13, '18-May 10, '19; [*A. Ch.*, '20]; p. Bethel, Turtle Creek and Freeport, Pa., Sept. 6, '20-Oct. 10, '34; without church connection; drowned, near Marietta, Ohio, 1861.

KIRKPATRICK, Adrian Frazier,

b. near Decatur, Brown Co., Ohio, Oct. 12, 1855; Mon. C. '77; Newb. and Xe. Sems.; lic. Chil. Pres. April 1, '79; ord. Mansf. Pres. as p. Millersburgh, Ohio, Jan. 18, '81-Nov. 26, '82; Milton, Can., April 9, '84-June 10, '88; Freeport and Allegheny, Pa., June 25, '88-April 7, '91; s. s. Tacoma, Wash., '91-'97, and p. same April 16, '97—

KIRKPATRICK, John,

b. Kilraughts, Co. Down, Ireland, April 6, 1844; Belf. C. '64; Belf. Sem.; lic. Route Pres. (Presbyn.) May 11, '67; ord. Ballibay Pres. (Presbyn.) as p. Newton-Hamilton, Ireland, May 28, '68-'74; to America; [*U. P. Ch.*, '74]; p. W. 25th St. ch., New York City, Jan. 27, '75-Jan. 27, '80; [*Presbyn. Ch.*, '80]; p. Cook's ch., Toronto, Can., '80-'86; Westm. ch., Philadelphia, Pa., '86-'95; evan.; p. 4th ch., South Boston, Mass., '01—

KIRKPATRICK, Newton Reid,

b. Cherry Fork, Adams Co., Ohio, July 24, 1823; Mi. U. '47; Oxf. Sem.; lic. Chil. Pres. June 9, '52; ord. Ind. Pres. (A. R.) as p. Bethel and Caledonia, Ind., June 22, '54-June 13, '56; Prin. Acad. No. Liberty, Ind., '57-'58; farmer in Ross Co., Ohio, '59-'66; s. s. White Oak Grove, Ill., '66-'71; miss. in W. Va. and Ky.; [*Presbyn. Ch.*, '85]; home miss., '85-'92; retired at Ada, Ohio, where he died, Sept. 11, 1899.

KISTLER, John Clinton,

b. near New Texas, Allegheny Co., Pa., June 5, 1859; Westm. C. '86; Al. Sem.; lic. Westmo. Pres. April 10, '88; ord. same Pres. as p. Buena Vista and Boston, Pa., June 4, '89-Dec. 18, 1900; Houstonville, Pa., April 9, '01—

KNIPE, Isaac McGay,

b. New York City, N. Y., Feb. 7, 1867; C. City of N. Y., '86; Prince. and Xe. Sems.; lic. N. Y. Pres. April 4, '93; ord. Des M. Pres. as p. Service cong., Albia, Iowa, Jan. 29, '95-Jan. 4, 1900; s. s. 3rd ch., E. Des Moines, Iowa, 1900—

KNIPE, James Nelson,

b. New York City, N. Y., April 15, 1864; ed. Acad.; Prince. and Phila. (R. P.) Sems.; lic. Phila. Pres. May 14, '93; ord. same Pres. as p. Octoraro cong., Bart, Pa., Aug. 12, '95-Mar. 31, '97; s. s. Fairhill cong., Philadelphia, Pa., '97-'02, and p. same April 29, '02—

KNOX, Andrew King,

b. Limestone, Marshall Co., W. Va., Nov. 24, 1859; W. and J. C. '82; Al. and Union Sems.; lic. Wh. Pres. June 10, '84; ord. Steub. Pres. as p. 2nd ch. (East End), East Liverpool, Ohio, June 13, '88-Oct. 11, '94; [*Presbyn. Ch.*, '94]; p. Mt. Vernon, Iowa, '94—

KNOX, Thomas Milton,

b. near Wooster, Wayne Co., Ohio, April 29, 1856; Wooster U. '82; Al. Sem.; lic. Mansf. Pres. April 16, '84; ord. same Pres. as p. De Kalb, Ohio, April 20, '86-April 14, '91; s. s. Newton, Kans., '91-'92; p. Redding, Iowa, Sept. 10, '95-Oct. 25, '98; w. c. Mt. Vernon, Ohio.

KNOX, William Hugh,

b. Co. Antrim, Ireland, ———, 1842; W. U. of Pa. '70; Al. Sem.; lic. Monon. Pres. June 25, '72; ord. same Pres. as p. Wylie Ave. ch., Pittsburgh, Pa., April 21, '73—

KROHN, Samuel Martin,

b. Allegheny, Pa., Feb. 14, 1853; Westm. C. '86; Xe. Sem.; lic. Xe. Pres. April 10, '88; ord. 1st Ohio Pres. as p. Unity cong., College Corner, Ohio, April 30, '89-April 26, '92; Oakland and King's Creek congs, Penrith, W. Va., Oct. 14, '92—until his death, July 18, 1898.

KRUIDENIER, Jeremias,

b. Zuidbierland, Holland, Feb. 13, 1864; to America, '71; Hope C., Mich., '86; New Bruns. N. J., (D. R.) and Xe. Sems.; lic. Xe. Pres. April 9, '89; ord. same Pres. Aug. 17, '89; miss. and prof. at Cairo, Egypt, '89—

KYLE, Charles Colver,

b. near Cedarville, Greene Co., Ohio, June 29, 1859; Amity C. '86; Xe. Sem.; lic. Xe. Pres. April 10, '88; ord. Om. Pres. as p. Majors, Neb., June 16, '90-April 22, '94; s. s. San Miguel Canon and Castroville, Cal., '95-'98; p. Springfield cong., Preston, Ill., Sept. 20, '99—

KYLE, Henry Jero,

b. Cedarville, Greene Co., Ohio, May 17, 1861; Mon. C. '90; Xe. Sem.; lic. Xe. Pres. April 12, '92; ord. Del. Pres. as p. Mundale, N. Y., Aug. 9, '93-Sept. 4, '95; miss. to Biera, Punjab, India, '95-'99; suspended; restored, '01; s. s. Parks and Benkleman, Neb., '01-'02; p. Beulah cong., Mumford, N. Y., April 21, '02—

KYLE, Joseph,

b. near Cedarville, Greene Co., Ohio, Nov. 20, 1849; Mon. C. '72; Xe. Sem.; lic. Xe. Pres. April 25, '76; ord. same Pres. as p. Springfield, Ohio, April 27, '77-July 13, '91; 4th ch., Allegheny, Pa., Sept. 24, '91-Aug. 21, '99; prof. Theo., Ch. Hist. and Ch. Gov., in Xe. Sem., Xenia, Ohio, '99—. D.D., Westm. C., '93. Member Bd. Freedmen's Miss., '92-'99. Mod. 2nd Synod, '87. Delegate to Pan Presbyn. Council, '04.

KYLE, Joshua R.,

b. near Cedarville, Greene Co., Ohio, Aug. 2, 1834; Mi. U. '59; Xe. Sem.; lic. Xe. Pres. Mar. 14, '62; ord. St. Louis Pres. Oct. 12, '64; p. Fall River, Mass., June 27, '67-Sept. 7, '75; 2nd ch., Pittsburgh, Pa., Nov. 12, '76-Sept. 30, '79; [*Ref. D. Ch.*, '80]; p. Pt. Jackson, N. Y., '80-'86; Amsterdam, N. Y., '87—. Member Bd. Ch. Exten. (U. P.), '76-'79.

KYLE, Milton Grove,

b. near Rix Mills, Muskingum Co., Ohio, May 7, 1858; Musk. C. '81; Xe. and Al Sems.; lic. Musk. Pres. April 21, '85; ord. Phila. Pres. as p. 7th ch., Philadelphia, Pa., May 10, '86—. D.D., Cooper C. '94. Member Bd. For. Miss., '89—. Mod. Synod of N. Y., '95. Director Al. Sem., '93-'96. Delegate to Ecumen. Miss. Conference, 1901. Gen. Sec. O. Y. P. C. U., '92-'95.

KYLE, Robert Jackson,

b. Cedarville, Greene Co., Ohio, May 2, 1854; Cedarv. H. Sc. '74; Xe. Sem.; lic. Xe. Pres. April 12, '93; ord. Chi. Pres. as p. Wheatland cong., Plainfield, Ill., July 3, '94—

KYLE, Samuel John,

b. near Cedarville, Greene Co., Ohio, Sept. 27, 1850; Mon. C. '72; Xe. Sem.; lic. Xe. Pres. May 23, '76; ord. Char. Pres. as p. No. Buffalo, Pa., April 17, '77-April 5, '87; Cambridge, N. Y., May 14, '87-May 13, '95; Johnstown, Pa., June 25, '95-Feb. 17, '03; Biggsville, Ill., Mar. 4, '03—

KYLE, Samuel Victor,

b. near Cedarville, Greene Co., Ohio, Sept. 25, 1865; Mon. C. '92; Xe. Sem.; lic. Xe. Pres. May 2, '94; ord. Det. Pres. as p. Southfield, Mich., Sept. 10, '95-Dec. 29, '97; Alexis, Ill., Mar. 16, '98—

LACKEY, John,

b. near Hartstown, Crawford Co., Pa., Oct. 18, 1825; ed. Westm. C.; Xe. Sem.; lic. Mer. Pres. Sept. 6, '64; miss. in South, '63-'66; ord. Wis. Pres. as p. Vernon, Wis., Nov. 14, '66-April 13, '70; Pleasant Valley, Iowa, Jan. 3, '71—also Westminster, Iowa, '72—Sept. 5, '76; West Chester, Iowa, April 4, '77-Aug. 28, '82; No. English cong., Guernsey, Iowa, April 10, '90-Oct. 16, '94; retired at Washington, Iowa.

LACKEY, Ralph Erskine,

b. New Wilmington, Lawrence Co., Pa., May 14, 1854; Mon. C. '77; Xe. Sem.; lic. Keo. Pres. April 6, '81; ord. same Pres. May 3, '81; p. 127th St. ch., New York City, Dec. 19, '81-Dec. 21, '83; Glade Run cong., Glade Mills, Pa., April 29, '84-April 10, '88; West Middletown, Pa., Oct. 11, '88-June 8, '96; Traer, Iowa, Nov. 10, '96—

LAFFERTY, Linus Nelson,

b. near Paine's Corners, Trumbull Co., Ohio, Mar. 6, 1847; Mon. C. '74; Newb. and Al. Sems.; lic. Char. Pres. April 11, '76; ord. Mon. Pres. as p. Kirkwood, Ill., Sept. 18, '77-April 3, '84; s. s. Creston, Iowa, '84-'86, and p. same Aug. 31, '86-Dec. 20, '98; 1st ch., Verona, Oakmont, Pa., April 24, '99—. D.D., Tarkio C., '95. Mod. Synod of Iowa, '87. *Publications:* "Exclusive Use of the Bible Hymn Book," 1880; "Seven Reasons Why Psalm Singers Sing Psalms."

LAIDLAW, John,

b. Dunfermline, Fifeshire, Scotland, 1766; Glas. U. 1795; Whit. Sem.; lic. Glas. Pres. 1799; ord. same Pres. (Relief) as p. Banff, Scot., '02-'05; Dunning, Scot., '05--'14; to Nova Scotia, '14; p. Musquodoboit, N. S., '15-'19; to States; [*A. Ch.*, '20]; supply. Died, at Pittsburgh, Pa., Aug. 11, 1824.

LAING, James,

b. Thornhill, Perthshire, Scotland, 1785; Glas. U. '16; theo. pri.; lic. Glas. Pres. (Relief) Mar. 13, '25; to America, '30; [*Ref. D. Ch.*, '30]; ord. Class. Wash., as p. Argyle, N. Y., April 15, '32-Oct. 11, '33; [*A. R. Ch.*, '33]; s. s. Cabin Hill and Andes, N. Y., '34-'38, and p. same Dec. 12, '38—until his death, Nov. 15, 1858.

LAING, Robert,

b. Berry Holes of Blain, Perthshire, Scotland, 1750; Glas. U. 1776; Whit. Sem.; lic. Glas. Pres. 1782; ord. same Pres. (A.) as p. Dunse, Scot., Aug. 14, 1785-Oct. 11, 1793; to America, 1795; [*A. Ch.*, 1795]; p. No. Buffalo, Pa., April 7, 1797-Mar. 4, '05; So. Argyle, N. Y., Mar. 26, '06-Sept. 2, '11; Bovina, N. Y., April 10, '14-June 23, '23. Died, at Bovina, N. Y., May 29, 1839. Mod. Synod A. Ch., 1807.

LANNING, Robert Lee,

b. Sugar Tree, Guernsey Co., Ohio, Aug. 5, 1872; Ohio Norm. U. '93; Al. Sem.; lic. Musk. Pres. April 6, '97; ord. Pug. So. Pres. Oct. 6, '98; s. s. Seattle, Wash., '98-1900; s. s. Everett, Wash., 1900—

LANSING, Gulian,

b. Lisha's Kill, Albany Co., N. Y., Feb. 1, 1825; Union C. '48; Newb. Sem.; lic. N. Y. Pres. May 22, '50; ord. same Pres. (A. R.) Aug. 7, '50; miss. to Damascus, Syria, '50-'57; prof. theo. and p. Cairo, Egypt, '57—until his death, Sept. 12, 1892. A teacher and translator of exceptional ability. D.D., Union C., Mon. C., Westm. C. and C. N. J., '65. Delegate to Pan Presbyn. Council, '77. *Publications:* "Egypt's Princes," 1864, pp. 425; numerous letters and articles to Church papers and magazines.

LANSING, John VanSchaick,

b. Lisha's Kill, Albany Co., N. Y., 1799; Ham. C. '21; Prince. Sem.; lic. Class. Albany (D. Seced.) April, '24; ord. same court as p. Wynantskill and Poestenkill, N. Y., '24-'26; Tappan and Clarkstown, N. Y., '26-'27; [*A. R. Ch.*, '28]; p. Bloomingburgh, N. Y., April 14, '29—until his death, Aug. 12, 1832.

LAUGHEAD, Isaac Newton,

b. Cedarville, Greene Co., Ohio, Nov. 12, 1810; Frank. C. '33; Can. Sem.; lic. Mi. Pres. July 10, '38; ord. Ind. Pres. (A.) as p. Bloomington, Ind., Nov. 14, '39-June 10, '43; Sugar Run and Darby, Ohio, Oct. 10, '43-Oct. 11, '65; retired to Washington, Iowa, where he died, July 22, 1894.

LAUGHRIDGE, William,

b. near Ontario, Richland Co., Ohio, 1810; Ober. C. '35; Al. Sem.; lic. Mansf. Pres. April 9, '38; ord. same Pres. (A. R.) as p. Worthington, Pine Run and Martinsburgh, Ohio, April 18, '39—until his death, Feb. 10, 1840.

LAURIE, James,

b. Edinburgh, Scotland, Feb. 11, 1778; Edin. U. 1798; Edin. Sem.; lic. Edin. Pres. 1800; ord. same Pres. (A. Purg.) '02; to America, '02; [*A. R. Ch.*, '02]; p. Washington, D. C., June 10, '03-Oct. 12, '22; [*Presbyn. Ch.*,

22]; continued p. until his death, at Washington, D. C., April 18, 1853. D.D. Mod. Gen. Synod A. R. Ch., 1809, 1814, 1822.

LAW, Isaac,

b. Salem, Washington Co., N. Y., Sept. 3, 1815; Union C. '36; Can. Sem.; lic. Camb. Pres. June 26, '40; ord. same Pres. (A.) Jan. 27, '42; s. s. Hinchinbrook and Hemmingsford, Can., '43-'47; p. Putnam, N. Y., April 13, '47—until his death, Jan. 28, 1861.

LAW, James,

b. Salem, Washington Co., N. Y., Oct. 14, 1810; Union C. '34; Can. Sem.; lic. Cambridge Pres. July 17, '38; ord. Richl. Pres. (A.) as p. Killbuck, Red Haw and Clear Creek, Ohio, May 13, '40-Oct. 4, '43; Big Spring and Pistol Creek congs., near Marysville, Tenn., April 13, '46-May 18, '52; supply. Died, at Philadelphia, Pa., July 26, 1872.

LAWRENCE, Charles Maynard,

b. Columbus, Bartholomew Co., Ind., Aug. 8, 1867; Hartsv. C. '89; Xe. Sem.; lic. Xe. Pres. April 9, '94; ord. Chil. Pres. as p. Unity cong., Harshaville, Ohio, June 11, '95-July 7, '96; Washburn, Ill., Sept. 8, '96-Oct. 23, 1900; 1st ch., Indianapolis, Ind., Dec. 4, 1900—

LAWRENCE, James Alvin,

b. Londonderry, Guernsey Co., Ohio, June 29, 1860; Musk. C. '80; Al. Sem.; lic. Musk. Pres. April 18, '83; ord. Westmo. Pres. as p. Sewickley and Madison, Pa., Sept. 2, '84-Sept. 5, '86; Mt. Gilead and Coraopolis, Pa., Nov. 2, '86-Dec. 31, '89; s. s. Wichita, Kans., '90-'92, and p. same June 20, '92—. Mod. Synod of Kans., '95.

LAWRENCE, Thomas,

b. Crossford, Lanarkshire, Scotland, June 5, 1832; W. U. of Pa. '58; Xe. and Al. Sems.; lic. Al. Pres. Dec. 26, '60; ord. Arg. Pres. as p. Putnam, N. Y., Sept. 8, '62-June 18, '67; stu. in Ger., '67-'69; [*Presbyn. Ch.*, '69]; p. Sharpsburgh, Pa., '69-'76; prof. Biddle U., Charlotte, N. C., '76-'91; Pres'd Norm. Inst., Asheville, N. C., '91—. D.D., W. U. of Pa., '81.

LAWRENCE, William Ralston,

b. Antrim, Guernsey Co., Ohio, Oct. 13, 1862; Musk. C. '95; Al. Sem.; lic. Musk. Pres. Sept. 7, '97; ord. Westmo. Pres. Dec. 20, '98; s. s. Connellsville, Pa., '98-'02; p. Richmond, Ohio, April 14, '03—

LAWRENCE, William Waddle,

b. Cassville, Harrison Co., Ohio, Nov. 9, 1862; Musk. C. '85; Al. Sem.; lic. Wh. Pres. April 9, '89; ord. Cale. Pres. as p. Mumford, N. Y., June 10,

'90-April 4, '93; Bellevue, Pa., May 12, '93—. Member Bd. Home Miss., '02—

LAWTHER, William Coventry,

b. Kittanning, Armstrong Co., Pa., Nov. 9, 1853; Westm. C. '79; Xe. Sem.; lic. Steub. Pres. June 13, '82; ord. Clev. Pres. as p. Northfield, Ohio, July 15, '84-Nov. 19, '88; prof. Westm. C., New Wilmington, Pa., Jan. 1, '89—until his death, Feb. 5, 1889.

LEE, Hans Wilson,

b. Cadiz, Harrison Co., Ohio, Oct. 29, 1825, Frank. C. '44; Can. Sem.; lic. Musk. Pres. June 11, '49; ord. Al. Pres. (A.) as p. 1st ch., Pittsburgh, Pa., June 14, '50-April 12, '55. Died, at Crawfordsville, Iowa, Oct. 12, 1855.

LEE, James Bascown,

b. Cadiz, Harrison Co., Ohio, June 11, 1833; Frank. C. '51; Can. Sem.; lic. Musk. Pres. Oct. 2, '54; ord. Alb. Pres. (A.) as p. Bovina, N. Y., Sept. 7, '56-Mar. 27, '88; Franklinville, N. Y., June 12, '88—. D.D., Ham. C., '78. Mod. Synod of N. Y., '70. Delegate Pan Presbyn. Councils, '99, '04. *Publications:* "How to Make a Will," 1874, pp. 104, revised 1878; "History of U. P. Church, Bovina, N. Y., 1866, pp. 16; "Manual of U. P. Church, Bovina, N. Y.," 1876, pp. 32, revised 1886; "Manual of First U. P. Church, Franklinville, N. Y.," 1890, pp. 32; "Ten Year Book," 1898, pp. 40.

LEE, James Beveridge,

b. Bovina, Delaware Co., N. Y., Jan. 21, 1865; Ham. C. '86; Xe. and Edin. Sems.; lic. Del. Pres. Mar. 27, '88; ord. Cale. Pres. April 2, '89; p. Princeton, Ind., May 1, '89-Nov. 10, '91; North ch., Philadelphia, Pa., Mar. 21, '92-Oct. 1, '94; [*Presbyn. Ch.*, '94]; p. Bloomfield, N. J., '94-1900; Immanuel ch., Milwaukee, Wis., 1900—

LEE, John Harvey,

b. Bovina, Delaware Co., N. Y., June 16, 1875; Ham. C. '95; Xe. Sem.; lic. Cale. Pres. May 3, '98; ord. same Pres. Jan. 3, 1901; p. 1st ch., Columbus, Ohio, Jan. 22, '01-July 7, '02; [*Presbyn. Ch.*, '02]; p. 2nd ch., Germantown, Pa., '02—

LEE, Merritt Fillmore,

b. Rochester, N. Y., Aug. 5, 1852; ed. N. Y. Univ.; Bapt. Sem.; [*Bapt. Ch.*]; ord. Bapt. Asso. as p. Atlantic Highlands, N. J., Dec. 4, '84-'88; Mariner's Harbor, Staten Island, '88-'91; asso. p. Tabernacle ch., and city miss., New York City, '91-'01; s. s. Huntington St. ch., New London, Conn., '01-'02; [*U. P. Ch.*, '03]; w. c. Union Course, L. I. M.D., N. Y. Univ., '96.

LEEPER, William Nelson,

b. Beaver Falls, Beaver Co., Pa., Sept. 9, 1869; Musk. C. '97; Al. Sem.; lic. Bea. Val. Pres. April 9, '01; ord. Westmo. Pres. June 30, '02; p. Madison and Sewickley, Pa., July 29, '02—

LEEPER, William Reynolds,

b. Hookstown, Beaver Co., Pa., Oct. 27, 1862; Laf. C. '90; Xe. Sem.; lic. Frankft. Pres. June 14, '92; ord. Des M. Pres. as p. Dexter, Iowa, Oct. 18, '93-Dec. 26, '95; Madison, Ind., May 14, '96-April 6, '97; Piqua, Ohio, April 7, '97-Nov. 14, '99; s. s. St. Joseph, Mo., '99—

LEIPER, Hugh Y.,

b. Hookstown, Beaver Co., Pa., May 12, 1838; Jef. C. '63; Xe. Sem.; lic. Frankft. Pres. April 14, '66; ord. 1st Ohio Pres. as p. Sycamore and Hopkinsville, Ohio, July 1, '67-July 10, '69; Yellow Creek and Grant's Hill congs., Pravo, Ohio, Jan. 1, '70-July 8, '02; retired at Pravo, Ohio. D.D., Musk. C., '01. Mod. Synod of Ohio, '88.

LEIPER, Joseph Harper,

b. Hookstown, Beaver Co., Pa., Feb. 5, 1837; ed. Hooks. Col. Inst.; Xe. Sem.; lic. Xe. Pres. April 30, '67; ord. Steub. Pres. as p. Calcutta and W. Beaver, Ohio, June 30, '68—rel. latter and ins. Sloan's Station, Ohio, Jan. 1, '74—rel. Sloan's Station Dec. 31, '75, and Calcutta, Oct. 11, '81; Jonathan's Creek cong., Mt. Perry, Ohio, June 13, '82-Aug. 27, '84; F. A. *Christian Statesman,* Philadelphia, Pa., '86-'88; [*R. P. Ch.*, '88]; s. s. Philadelphia, Pa., '88-'92; [*U. P. Ch.*, '92]; Sec. Amer. Sab. Union, Philadelphia, Pa., '93—. Mod. Synod of Ohio, '80. *Publications:* "Sabbath Manual," pp. 158; "Two Vital Questions, or Sabbath Keeping and the Liquor Traffic," pp. 218; numerous articles in the secular and religious press upon civic and social reform; twenty published, and twenty-eight unpublished, poems.

LEITCH, James Hunter,

b. Allegheny, Pa., Aug. 14, 1870; Musk. C. '96; Al. Sem.; lic. Al. Pres. May 3, '98; ord. Westmo. Pres. Oct. 2, '99; s. s. Jeannette, Pa., '99-1900, and p. same April 2, 1900—

LEWIS, Alexander,

b. Coleraine, Co. Londonderry, Ireland, 1790; Edin. U. '14; Edin. Sem.; lic. Col. Pres., Id. (Uni. Sec.), Mar. 9, '17; to Nova Scotia; ord. Pictou Pres. as p. St. Mary's, N. S., June 13, '18-April 14, '35; [*A. R. Ch.*, '35]; s. s. Dimick, Carbondale and Dundaff, Pa., '35-'36; s. s. Lisbon, N. Y., '36-'37; [*Presbyn. Ch., Can.*, '38]; p. Caledon, Can., '39-'49; Mono, Can., '49-'63. Died, at Caledon, Can., April 18, 1878.

LHEUREUX, Elie Seraphin,

b. Lize-Serainy, Belgium, July 9, 1862; Park C. (Mo.) '91; Chi. Sem. (Presbyn.); lic. Solomon Pres. (Presbyn.) Sept. 9, '95; ord. Topeka Pres. (Presbyn.) Oct. 11, '96; s. s. Perry and Pleasant Ridge, Kans., '96-'97; [*U. P. Ch.*, '97]; s. s. French church, McDonald, Pa., '97—

LILLIE, James,

b. Kelso, Scotland, 1805; Edin. U. '26; Whit. Sem.; lic. Edin. Pres. Mar. 10, '28; ord. same Pres. (Uni. Sec.) as p. Montrose, Scot., '29-'32; to America, '33; [*A. R. Ch.*, '33]; p. Franklin St. ch., New York City, July 13, '33-Feb. 1, '36; Salem, N. Y., Feb. 12, '36-June 26, '37; [*D. R. Ch.*, '37]; p. Rhinebeck, N Y., '38-'42; Clove, N. Y., '44-'45; [*Presbyn. Ch.*, '46]; p. Carlisle, Pa., '46-'49; Bridgeton,, N. J., '50-'56; [*Bapt. Ch.*, '57]; prof. in Wis. and Can.; physician in London, Eng. Died, Hastings, Kans., 1875. M.D. D.D.

LIND, John,

b. Green Castle, Franklin Co., Pa., Mar. 14, 1784; Dick. C. '02; Get. and N. Y. Sems.; lic. Big Sp. Pres. Aug. 4, '07; ord. same Pres. (A. R.) as p. West Conococheague, Hagarstown, Cove and Green Castle, Pa., Oct. 4, '08 —rel. first and third '17, continuing in others until his death, at Hagarstown, Md., Sept. 20, 1824. Mod. Gen. Synod A. R. Ch., 1821.

LIND, Matthew,

b. Corkermaine, Co. Antrim, Ireland, Aug. 10, 1731; Glas. U. 1760; theo. pri.; lic. R. P. Pres., Scot. (Cov.), July 16, 1761; ord. R. P. Pres., Id. (Cov.), as p. Bannside, Limavady and Aghadowey, Id., Aug. 21, 1763-April 14, 1773; miss. to Covenanters in America; p. Paxtang and Stony Ridge, Pa., Mar. 10, 1774-Nov. 1, 1782; [*A. R. Ch.*, 1782]; p. Green Castle, West Conococheague, Cove and Chambersburgh, Pa., April 4, 1783-Mar. 13, 1798. Died, at Green Castle, Pa., April 21, 1800.

LIND, William,

b. Montrose, Forfarshire, Scotland, 1790; ed. Edin. U.; Whit. Sem.; lic. '19; ord. (Uni. Sec.) '24; to America, '40; [*A. R. Ch.*, '40]; p. Shiloh, Ind., April 14, '41-April 11, '46; s. s. Caledonia and Orangeville, Mich., '47-'64. Died, at Caledonia, Mich., Sept. 28, 1871.

LINDSAY, David,

b. Hilton, Co. Down, Ireland, Mar. 31, 1800; to America, '08; Frank. C. '29; Can. Sem.; lic. Musk. Pres. April 18, '33; ord. same Pres. (A.) as p. Jonathan's Creek, Goshen, Licking and Truro, Ohio, Nov. 26, '34-April 12, '41; Birmingham, Iowa, Sept. 11, '42-April 10, '54; home miss.; infirm. Died, at Garnett, Kans., July 5, 1880.

LINDSAY, Samuel Isaac,

b. Fairview, Guernsey Co., Ohio, May 19, 1853; ed. Mon. C.; Xe. Sem.; lic. Xe. Pres. April 25, '82; ord. Des M. Pres. as p. Fairview and No. English, Iowa, June 11, '83-Oct. 1, '86; Garner, Iowa, Nov. 16, '86-Mar. 31, '91; Winterset, Iowa, Feb. 14, '93-April 11, '94; [*Presbyn. Ch. So.*, '94]; p. McCausland Ave. ch., St. Louis, Mo., '95-'96; Brank Memo. ch., St. Louis, Mo., '97-'99; [*Presbyn. Ch., No.*, '99]; religious editor *Republic*, St. Louis, Mo., '99—also s. s. Oak Hill ch., St. Louis, Mo., '02—

LINN, Ardven Ethmer,

b. near Greenville, Mercer Co., Pa., Aug. 20, 1851; Westm. C. '74; Al. Sem.; lic. Lake Pres. May 3, '76; ord. But. Pres. as p. Freeport, Pa., Sept. 18, '77-Oct. 27, '81; 9th ch., Pittsburgh, Pa., Jan. 10, '82-Mar. 20, '88; [*Presbyn. Ch.*, '88]; p. Lawrenceville ch., Pittsburgh, Pa., '88—

LISH, Ignatius Hosea,

b. Odessa, Russia, 1856; ed. Odessa C.; to America; Al. Sem.; lic. Monon. Pres. Mar. 2, '88; ord. So. Ill. Pres. Sept. 8, '91; s. s. Lebanon, Mo., '91-'92; [*Presbyn. Ch.*, '93]; s. s. Robinson, Ill., '93-'95; not in ministry.

LITTELL, Charles Theodore,

b. Eighty Four, Washington Co., Pa., Jan. 18, 1874; Westm. C. '95; Al. Sem.; lic. Monon. Pres. Mar. 30, '97; ord. Det. Pres. as p. Martin, Mich., Sept. 13, '99—

LITTELL, David Carson,

b. Service, Beaver Co., Pa., April 15, 1861; Tarkio C. '94; Xe. Sem.; lic. Xe. Pres. April 29, '97; ord. C. R. Pres. as p. Pratt Creek cong., Vinton, Iowa, Nov. 1, '99—

LITTELL, David Smith,

b. Service, Beaver Co., Pa., Nov. 24, 1836; Westm. C. '57; Al. Sem.; lic. Frankft. Pres. June 26, '60; ord. same Pres. July 18, '61; p. Pigeon Creek cong., Eighty Four, Pa., Oct. 17, '61-June 14, '86; 2nd ch., Pittsburgh, Pa., Oct. 14, '86—. D.D., Mon. C., '90. Member Bd. Pub., '83—. Director Al. Sem., '88-'91. *Publications:* "Sabbath School Notes for the *Bible Teacher* and *Quarterly;*" articles for the Church papers.

LITTELL, Edward Shillito,

b. Mechanicsburg, Westmoreland Co., Pa., Sept. 21, 1867; Mon. C. '91; Al. Sem.; lic. Monon. Pres. April 27, '97; ord. Cone, Pres. as p. West Union

cong., W. Lebanon, Pa., June 27, '94, also of Olivet cong., Oct. 10, '97-April 11, '99; E. 119th St. ch., New York City, June 20, '99-Dec. 18, 1900; Zelienople, Pa., April 19, '01—

LITTELL, Joseph Anderson,

b. Service, Beaver Co., Pa., Feb. 14, 1858; ed. Westm. C.; Xe. Sem.; lic. 1st Ohio Pres. April 5, '85; ord. Alb. Pres. as p. Albany, N. Y., Jan. 4, '87-Aug. 26, '91; s. s. 1st ch., Indianapolis, Ind., '93-'1900; w. c. Indianapolis, Ind.

LITTELL, James Harper,

b. Service, Beaver Co., Pa., April 1, 1864; Coe C. '91; Xe. Sem.; lic. Frankft. Pres. June 13, '93; ord. Wh. Pres. as co-p. 1st ch., Wheeling, W. Va., June 5, '94, and p. Jan. 2, 1900-Sept. 11, 1900; 2nd ch., Wheeling, W. Va., Mar. 22, '01—

LITTELL, Robert Rollend,

b. Service, Beaver Co., Pa., Nov. 12, 1872; Westm. C. '99; Xe. Sem.; lic. Prince. Pres. April 9, '01; ord. Char. Pres. as p. Chartiers Cross Roads cong., McConnell's Mills, Pa., Sept. 9, '02—

LITTELL, William Archibald,

b. Service, Beaver Co., Pa., May 14, 1866; Coe C. '91; Xe. and Prince. Sems.; lic. Frankft. Pres. June 13, '93; ord. Steub. Pres. as p. Wellsville, Ohio, June 10, '95-Dec. 6, '98; Bloomington, Ind., April 12, '99-Dec. 17, '01; Wooster, Ohio, April 1, '02—

LITTLE, Edwin Cornelius,

b. Venice, Washington Co., Pa., Jan. 13, 1868; Westm. C. '91; Al. Sem.; lic. Char. Pres. April 11, '93; ord. same Pres. Oct. 16, '94; p. 3rd ch., Washington, Pa., Dec. 3, '94—

LITTLE, Riley McMillan,

b. Cedarville, Greene Co., Ohio, Sept. 15, 1865; Mon. C. '90; Al. Sem.; lic. Al. Pres. Mar. 21, '93; ord. same Pres. July 24, '93; assist. p. Albany, Ore., Sept. 1, '93, and p. same Oct. 17, '94-Oct. 25, '96; 6th ch. (Woodlawn), Chicago, Ill., Dec. 8, '96—

LITTLEJOHN, William,

b. Glasgow, Scotland, Aug. 20, 1863; Clas. U. '86; Belf. Sem. (Cov.); lic. No. Pres. Id. (Cov.), May 5, '86; to America, '89; ord. Iowa Pres. (Cov.) as p. Linn Grove cong., Mediapolis, Iowa, Dec 3, '89-April 12, '93; No. Cedar cong., Denison, Kans., June 27, '93-Nov. 9, '96; [*U. P. Ch.*, '96]; s. s. 2nd ch., Topeka, Kans., '96-'97; w. c. and physician, Amoret, Kans. M.D. D.D.

LIVINGSTON, David,

b. Reynoldsburgh, Franklin Co., Ohio, June 22, 1847; Mon. C. '73; Xe. Sem.; lic. Xe. Pres. April 2, '76; ord. C. R. Pres. as p. Traer, Iowa, Nov. 29, '76-Oct. 21, '85; s. s Grand Ave. ch., St. Louis, Mo., '85-'90; p. Rush Creek and Thornville, Ohio, Nov. 11, '90-April 18, '99; s. s. Utica and Ft. Recovery, Ohio, and F. A. Musk. C., 1900—. Depart. editor *Midland*.

LIVINGSTON, Samuel Austin,

b. Lebanon Church, Allegheny Co., Pa., June 7, 1861; W. and J. C. '84; Al. Sem.; lic. and ord. 1st Ohio Pres. as p. Mt. Pleasant cong., Monroe, Ohio, May 10, '87—

LOGAN, Preston Brackenridge,

b. Okete, Lincoln Co., Mo., June 2, 1870; ed. Mon. C. and Ersk. C., S. C.; Al. Sem.; lic. Westmo. Pres. April 5, '98; ord. Kis. Pres. as p. Buffalo and Worthington congs., Slate Lick, Pa., Sept. 13, '98—also s. s. Rich Hill, Pa., '01-Dec. 9, '02; Oxford, Pa., Feb. 5, '03—

LOGAN, William,

b. Selkirk, Selkirkshire, Scotland, 1743: Edin. U. 1770; Alloa Sem.; lic. Stirling Pres. Sept. 14, 1773; to America; [*A. Ch.*, 1773]; ord. Pa. Pres. April 14, 1775; p. Fermanagh and McAlevy's Fort, Pa., April 10, 1777—until his death, May 19, 1805.

LOGAN, William Bryson,

b. near Winnsboro, S. C., —— ——; Ersk. C. '89; Due West Sem.; lic. 2nd Pres. (A. R. of So.) April 13, '89; ord. Tenn. and Ala. Pres. May 23, '91; s. s. Hopewell and Head Spring, Tenn., '91-'93, and p. of first April 29, '93, and of second May 12, '94-April 10, '95; [*U. P. Ch.*, '95]; p. Smith Creek cong., Kirkwood, Ill., July 27, '95-April 5, '98; w. c. Citronelle, Ala.; [*A. R. of So.*, '01]; w. c. Corsicana, Texas.

LOGAN, William Walter,

b. Spring Hill, Decatur Co., Ind., July 10, 1860; Mon. C. '83; Al. Sem.; lic. Ind. Pres. April 6, '87; ord. same Pres. April 4, '88; s. s. Portland, Ore., '88-'91; p. San Jose, Cal., Feb. 16, '92-Jan. 13, '96; 1st ch., Los Angeles, Cal., April 8, '96—. Mod. Synod of Cal., 1900.

LOGUE, James Robert,

b. Northfield, Summit Co., Ohio, April 7, 1856; Mon. C. '77; Al. Sem.; lic. Clev. Pres. April 20, '82; ord. Keo. Pres. as p. 2nd ch., Washington, Iowa, Sept. 24, '83-Dec. 8, '02; 1st ch., Buffalo, N. Y., April 6, '03—. Mod. Synod of Iowa, '02.

LOGUE, James Washington,

b. Lower Chanceford, York Co., Pa., July 17, 1812; Union C. '36; Can. Sem.; lic. Char. Pres. July 6, '41; ord. Ohio Pres. (A.) as p. Northfield, Stowe and Cleveland, Ohio, Oct. 4, '43—rel. second and third April 10, '49; ins. Stowe April 10, '61—rel. from Northfield and Stowe Sept. 11, '83; retired. Died, at Monmouth, Ill., Mar. 7, 1894. D.D., Westm. C., '88. Director Al. Sem., '65-'68. *Publications:* "Slavery," 1861; "Presbyterian Church Government," 1870; "Lectures on the Confession of Faith," 1862-'71, in *Evangelical Repository;* a series of articles on Pre-Millennarianism, 1879.

LONG, Chester,

b. Barnet, Caledonia Co., Vt., 1791; Middleburg C. '15; N. Y. Sem.; lic. Wash. Pres. May 7, '18; ord. same Pres. (A. R.) Jan. 25, '23; supply; [*Presbyn. Ch.*, '26]; p. White Plains, N. Y., '27-'38; Huntingdon, N. Y., '39-'54; retired to Farmingdale, N. Y., where he died, June 11, 1869.

LONG, Joseph Willison,

b. Mt. Lebanon, Allegheny Co., Pa., April 3, 1843; ed. Mon. C.; Mon. Sem.; lic. Bloom. Pres. Sept. 29, '74; ord. So. Ill. Pres. as p. Rominie Prairie, Ill., Sept. 27, '76-Oct. 3, '88; Fredericksburgh, Ohio, Jan. 8, '89-May 2, '92; Beulah, Kans., April 10, '93-Sept. 30, '97; s. s. Springfield, Mo., '97-1900, and p. same Dec. 4, 1900—. D.D., Cooper C., '95. Mod. Synod of Ohio, '90. Delegate to Pan Presbyn. Council, 1892.

LONG, Leander Haddington,

b. Mt. Lebanon, Allegheny Co., Pa., July 1, 1822; W. U. of Pa. '44; Al. Sem.; lic. Monon. Pres. Mar. 31, '47; ord. same Pres. (A. R.) as p. Birmingham and Temperanceville, Pa., July 25, '48-June 26, '49; Urbana, Ohio, Oct. 10, '49-April 11, '52; s. s. Columbus, Ohio, '52-'54; [*Presbyn. Ch.*, '55]; p. Urbana, Ohio, '55-'65; lawyer at Urbana, Ohio, '65-'76; Ohio Legislature; p. Lebanon, Ohio, '76-'84; supply, '85-'95; retired at Columbus, Ohio. D.D., W. U. of Pa., '79. Published some sermons.

LONG, William Carswell,

b. College Springs, Page Co., Iowa, Nov. 30, 1869; Amity C. '92; Xe. Sem.; lic. Xe. Pres. April 12, '93; ord. Wis. Pres. as p. Lisbon, Wis., Aug. 29, '94-Mar. 1, '97; s. s. Colfax, Wash., '97-'99; s. s. Halsey, Ore., '99-1900; s. s. Merlin, Ore., 1900-'02; w. c. Winona, Ore.

LORIMER, Morrison Wallace,

b. Fairview, Guernsey Co., Ohio, July 9, 1868; Mon. C. '92; Xe. Sem.; lic. Xe. Pres. April 28, '96; ord. Mon. Pres. as p. Clayton and Golden, Ill.,

Sept. 7, '97-Aug. 30, '99; stu. Chi. U., Chicago, Ill.; p. Lincoln, Neb., Oct. 14, '02—

LORIMER, Samuel Wallace,

b. Richmond, Jefferson Co., Ohio, Feb. 23, 1843; Frank. C. '62; Al. and Xe. Sems.; lic. Musk. Pres. April 19, '65; ord. Keo. Pres. as p. Middletown and New London, Iowa, Dec. 12, '66-Nov. 8, '67; So. Henderson, Ill., Sept. 11, '68-Mar. 4, '75; Red Oak, Iowa, Aug. 18, '76- Sept. 19, '77; Mulberry, Mo., April 7, '80-Aug. 24, '86; Clearfield, Iowa, Oct. 8, '88-Aug. 4, '96; Mt. Hermon cong., Indian Camp, Ohio, Oct. 30, 1900—

LORIMER, William,

b. near New Concord, Muskingum Co., Ohio, April 11, 1810; Frank. C. '36; Al. Sem.; lic. 2nd Ohio Pres. April 18, '37; ord. same Pres. (A. R.) as p. Richmond and Knoxville, Ohio, April 18, '38—rel. Knoxville '48, and Richmond '55; Antrim, Ohio, Oct. 4, '58-Mar. 11, '65; Morning Sun, Iowa, June 14, '65-Oct. 11, '70; Stanwood, Iowa, Nov. 27, '70-June 16, '72; Olena, Ill., Nov. 5, '72—until his death, Jan. 30, 1873. Director Al. Sem., '59-'65.

LORIMER, William Mitchell,

b. Colona, Henry Co., Ill., July 21, 1869; Mon. C. '95; Xe. Sem.; lic. Char. Pres. May 11, '97; ord. same Pres. as p. No. Buffalo cong., Washington, Pa., June 14, '98-Dec. 29, '02; 2nd ch., Verona, Pa., Feb. 17, '03—

LOVE, Robert James,

b. Culmerville, Allegheny Co., Pa., Sept. 12, 1860; Westm. C. '85; Al. Sem.; lic. Al. Pres. Dec. 13, '87; ord. So. Ill. Pres. Aug. 16, '88; p. Lebanon, Mo., Jan. 22, '89-June 24, '90; prof. Knoxville C., Tenn., '90—. *Publications:* "Isaiah and His Times," 1899, pp. 18; "Notes on the Psalms," 1900, pp. 10.

LOVE, Thomas,

b. Shepherdstown, Belmont Co., Ohio, May 19, 1821; Frank. C. '52; Al. Sem.; lic. Steub. Pres. May 31, '53; ord. Lake Pres. (A. R.) as p. McKean and Waterford, Pa., Nov. 15, '54-April 14, '64; High Ridge, Ohio, Dec. 16, '76-Oct. 21, '85; s. s. Tippecanoe cong., Fairpoint, Ohio, '90-'94; retired at Fairpoint, Ohio. D.D., Frank. C., '77. *Publications:* Many articles on "Church Law and Its Application," in the Church papers; "An Effort to Bring the Christian World Together on the Decrees of God," 1902, pp. 44.

LOWES, James Andrew Irwin,

b. Twenty Mile Stand, Warren Co., Ohio, Sept. 3, 1816; Mi. U. '41; Oxf. Sem.; lic. 1st Ohio Pres. Mar. 11, '43; ord. Chil. Pres. (A. R.) Nov. 18,

'44; supply, '44-'46; [*Presbyn. Ch.*, '46]; s. s. Mt. Carmel, Ind., '46-'48; Prin. Acad., Salem, Ohio, '48-'70; Prin. Acad. Depart. Mi. U., Oxford, Ohio, '70-'72; Prin. Schs., Wooster, Ohio, '72-'73; Supt. school, New Richmond, Ohio, '76-'81; prof. High School, Portmouth, Ohio, '81—until his death, Feb. 11, 1899. D.D., Mi. U., '93.

LOWRY, Joseph,

b. New Market, Abbeville Co., S. C., 1777; Col. C. (S. C.) '08; N. Y. Sem.; lic. 1st Caro. Pres. Mar. 11, '14; ord. 2nd Caro. Pres. (A. R.) as p. Bethel, Ga., Oct. 14, '14—until his death. July 23, 1841.

LOWRY, Joseph William Stewart,

b. Crossgar, Co. Down, Ireland, Sept. 21, 1866; to Canada, '87; Manitoba C. '93; theo. Mani. Hall, Winnipeg (Presbyn.); lic. Winnipeg Pres. Sept. 21, '96; ord. same Pres. (Presbyn.) Dec. 31, '96; s. s. Starbuck, Manitoba, '96-'99; p. Swan River, Manitoba, Sept. 12, '99-April 1, 1900; [*U. P. Ch.*, 1900]; p. Clarinda, Iowa, April 25, 1900—. *Publications:* "History of Presbyterian Congregations in County Down, Ireland," 1883, pp. 40; "The Primitive and Modern Forms of Christian Praise Worship Compared," 1897, pp. 18; also many historical and theological articles.

LUKE, Alexander,

Rec'd from Ireland, '44; [*A. R. Ch.*, '44]; s. s. Lisbon, N. Y., '44-'46; [*Presbyn. Ch., Can.* '47]. * * *

LUSK, David William,

b. Kammerer, Washington Co., Pa., Dec. 15, 1851; Westin. C. '77; Union Sem.; lic. N. Y. Pres. Mar. 11, '79; ord. same Pres. as p. Newark, N. J., Mar. 22, '81-June 19, '83; 7th ch., Philadelphia, Pa., Nov. 26, '83-Mar. 30, '85; [*Presbyn. Ch.*, '85]; p. 6th ch., Newark, N. J., '85—

LUSK, Hugh King,

b. near Kammerer, Washington Co., Pa., April 16, 1819; W. U. of Pa. '42; Can. Sem.; lic. Char. Pres. June 9, '46; ord. Camb. Pres. (A.) as p. Cambridge, N. Y., Oct. 20, '47-May 6, '57; s. s. Hulton, Pa., '58-'61. Died, at Mechanicsburgh, Pa., Oct. 25, 1862.

LYLE, James,

b. near Conewago, Lancaster Co., Pa., 1795; ed Dick. C.; Ser. and Can. Sems.; lic. Ohio Pres. Aug. 20, '23; ord. Caros. Pres. (A.) as p. Bethel, Little River and Smyrna, S. C., May 4, '25-April 16, '34; suspended, '37. Died, near Waco, Texas, Aug. 14, 1840.

*REV. T. S. KENDALL, D. D.,
Moderator of the Thirteenth General Assembly—1870.

*REV. ROBERT A. M'AYEAL, D. D.,
Moderator of the Fourteenth General Assembly—1871.

*REV. JOHN S. EASTON, D. D.,
Moderator of the Fifteenth General Assembly—1872.

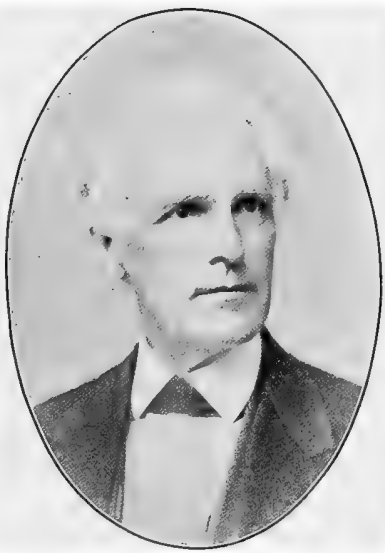

*REV. JOHN Y. SCOULLER, D. D.,
Moderator of the Sixteenth General Assembly—1873.

*Deceased.

LYNN, John Calvin,

b. Jordan's Grove, Randolph Co., Ill., May 10, 1851; ed. Mon. C.; Xe. Sem.; lic. Xe. Pres. April 8, '84; ord. Chi. Pres. as p. Wheatland, Ill., May 7, '85-Sept. 5, '88; s. s. Kearney, Neb., '88-'91; s. s. Fowler, Cal., '91-'92, and p. same Oct. 12, '92-Oct. 8, '95; San Jose, Cal., June 9, '96-Aug. 27, '99; 1st ch., Kansas City, Kans., Sept. 26, '01—. Mod. Synod of Cal., '92.

LYONS, John Chambers,

Rec'd from *Presbyn. Ch.*, Id., '44; [*A. R. Ch.*, '44]; p. Kensington, Philadelphia, Pa., Nov. 18, '44—deposed July 14, '45; [*restored in A. Ch.*, '46]; continued p. same until suspended Nov. 6, '50; physician at Philadelphia, Pa., where he died, 1868. M.D.

LYONS, Samuel Ross,

b. near Winnsboro, Fairfield Co., S. C., April 28, 1849; Mon. C. '77; Xe. Sem.; lic. So. Ill. Pres. April 7, '80; ord. same Pres. as p. Marissa, Ill., Aug. 3, '80-May 10, '85; Bloomington, Ind., Aug. 27, '85-Aug. 13, '98; Pres'd Mon. C., Monmouth, Ill., '98-'01; p. Richmond, Ind., Dec. 10, '01—. D.D., Ersk. C. and Westm. C., '98. Mod. 2nd Synod, '88. Delegate to Ecumen. Miss. Conference, 1901.

LYTLE, Allen William,

b. Ligonier, Westmoreland Co., Pa, Aug. 19, 1853; Musk. C. '79; Al. Sem.; lic. Musk. Pres. June 28, '81; ord. Cale. Pres. as p. Sterling Valley, N. Y., Nov. 8, '83-Oct. 16, '89; Latrobe, Pa., Oct. 21, '90-July 1, '92; New Lisbon cong., Lisbon, Ohio, April 11, '94—

LYTLE, David Smith,

b. West Fairfield, Westmoreland Co., Pa., Jan. 3, 1847; Mon. C. '79; Xe. Sem.; lic. Xe. Pres. April 14, '81; ord. same Pres. June 7, '81; miss. to Sialkot, India, '81—until his death, Nov. 10, 1899.

LYTLE, James Dudgeon,

b. Ligonier, Westmoreland Co., Pa., April 6, 1854; Westm. C. '77; Al. Sem.; lic. Westmo. Pres. April 14, '80; ord. Cale. Pres. as p. Lyndon, N. Y., June 28, '81-June 8, '86; No. Henderson, Ill., Sept. 14, '86-Feb. 4, '90; Carmel cong., Hanover, Ind., May 1, '90—. Mod. 2nd Synod, '96.

LYTLE, James Pollock,

b. Ligonier, Westmoreland Co., Pa., Dec. 6, 1821; Jef. C. '47; Can. Sem.; lic. Al. Pres. Oct. 15, '51; ord. Mi. Pres. (A.) Sept. 18, '53; editor *Pres-*

byterian Witness, Cincinnati, Ohio, '53-'56; p. Bloomfield cong., Sago, Ohio, July 1, '55—until his death, April 20, 1891. D.D., Westm. C., '78. Mod. Synod of Ohio, '64. Director Al. Sem., '83-'91. *Publications:* "Memoir of Rev. Joseph Scroggs, D.D.;" "Memoir of Rev. R. H. Pollock, D.D.;" "Progress, the Law of Christ's Kingdom," an address before the students of Xenia Seminary; An Address at the Fiftieth Anniversary of the Settlement of Dr. Joseph Scroggs; "Christ's Mediatorial Government."

LYTLE, William Henry,

b. Fredericksburgh, Wayne Co., Ohio, Aug. 13, 1853; Musk. C. '79; Al. and Edin. Sems.; lic. Mansf. Pres. April 17, '84; ord. Frankft. Pres. as p. Tumlinson's Run cong., Hookstown, Pa., June 17, '84-Aug. 26, '87; Ainsworth, Iowa, May 1, '88-Sept. 11, '90; Syn. miss., Lawrence, Kans., '92-'02; [*Presbyn. Ch.,* '02]; s. s. Clinton ch., Lawrence, Kans., '02—

McADAM, Hugh Parks,

b. Cadiz, Harrison Co., Ohio, May 16, 1837; Frank. C. '57; Al. Sem.; lic. Wh. Pres. April 8, '62; ord. Alb. Pres. as p. Troy, N. Y., July 20, '65-Jan. 9, '71; [*D. R. Ch.,* '71]; p. Lodi, N. Y., '71-'83; [*Presbyn. Ch.,* '83]; p. New York Mills, N. Y., '84-'93; Worthington, Ohio, '95—. D.D., Frank. C., '90.

McADAM, William Taggart,

b. Cadiz, Harrison Co., Ohio, Aug. 5, 1823; Frank. C. '42; Al. Sem.; lic. 2nd Ohio Pres. April 23, '45; ord. Lake Pres. (A. R.) as p. Mercer, Pa., May 19, '47-Sept. 8, '53; Rochester, N. Y., April 10, '54-May 11, '57; [*Presbyn. Ch.,* '57]; p. Sharon, Pa., '57-'65; Mercer, Pa., '66-'70; miss. in Colo., '71-'74; p. Cherokee, Iowa, '74-'79; chap. U. S. A., at Ft. Niobrara and Omaha, Neb., '80-'90. Died, at Mt. Pleasant, Iowa, Feb. 19, 1893. D.D., Frank. C., '80.

McALLISTER, Robert,

b. Banbridge, Co. Down, Ireland, 1824; Belf. C. '49; Belf. Sem.; lic. Banbridge Pres. (A.) Mar. 7, '53; to Can., '54; ord. Stamf. Pres. (A.) as p. Pt. Robinson, Can., Mar. 22, '55—until his death, Sept. 19, 1863.

McALLISTER, William John,

b. Cambridge, Washington Co., N. Y., Mar. 25, 1832; Mon. C. '70; Mon. Sem.; lic. Chi. Pres. April 27, '71; ord. same Pres. as p. Wheatland, Ill., April 10, '72-April 11, '74; Amity, Iowa, April 14, '76—until his death, at Traer, Iowa, Feb. 9, 1879.

McARTHUR, James,

b. Cambridge, Washington Co., N. Y., Jan. 8, 1815; Frank. C. '41; Can. Sem.; lic. Musk. Pres. July 3, '45; ord. Camb. Pres. (A.) as p. Barnet and Ryegate, Vt., Sept. 11, '46-Dec. 26, '57; Ellison, Ill., July 10, '59-Aug. 16, '72; teacher; infirm. Died, at Monmouth, Ill., Oct. 9, 1887. Mod. Synod of Ill., '58. *Publications:* "Faith," a sermon; "Farewell Sermon," at Ryegate, Vt., 1857.

McARTHUR, John McNab,

b. Barnet, Caledonia Co., Vt., Jan. 9, 1850; Mon. C. '72; Newb. and Xe. Sems.; lic. Mon. Pres. Aug. 8, '73; ord. Xe. Pres. as p. Reynoldsburgh, Ohio, Oct. 29, '74-Aug. 11, '77; McDonald, Pa., Aug. 20, '77-Nov. 4, '79; s. s. Yorkville, Wis., '81-'83, and p. same June 20, '83-Sept. 21, '86; Andrew, Iowa, Oct. 27, '86-Oct. 11, '90; Stronghurst, Ill., Sept. 20, '92-Mar. 31, '97; Clarinda, Iowa, April 20, '97-Jan. 5, '99; La Crosse, Kans., July 17, 1900-Dec. 31, '02; w. c. La Crosse, Kans.

McARTHUR, Samuel,

b. Cambridge, Washington Co., N. Y., Jan. 28, 1805; Union C. '34; Can. Sem.; lic. Char. Pres. June 13, '37; ord. Musk. Pres. (A.) as p. McMahon's Creek and Belmont, Ohio, Nov. 1, '38—rel. first April 9, '49, and second April 9, '51; Pres'd Musk. C., and p. New Concord, Ohio, '51-'55; Pres'd Birmingham C., Iowa, '55-'61, also p. Sugar Creek and Birmingham, Iowa, Sept. 4, '55-Oct. 11, '64; E. Union and Mechanicsburgh, Pa., April 11, '66-April 14, '74; s. s. Clear Fork cong., Kimbolton, Ohio, '74-'77. Died, at New Concord, Ohio, March 11, 1881.

McAULEY, Duncan Turner,

b. Ogdensburgh, St. Lawrence Co., N. Y., May 16, 1826; ed. Mon. C.; Mon. Sem.; lic. St. Louis Pres. April 12, '61; ord. same Pres. as p. Washington cong., near Sparta, Ill., May 7, '62-Oct. 18, '65; s. s. Americus, Kans., '66-'67; s. s. Big Creek and Plymouth, Kans., '70-'73, and p. same Sept. 3, '73-Mar. 31, '75; [*Presbyn. Ch.*, '75]; s. s. Fruitland, Ill., '78-'84; s. s. Americus, Kans., '86—until his death, March 11, 1889.

McAULEY, James,

b. Monaghan, Co. Monaghan, Ireland, 1792; Glas. U. '15; Belf. Sem.; lic. Monagh. Pres. Mar. 4, '17; ord. same Pres. (Presbyn.) April 14, '18; to America, '19; [*Presbyn. Ch.*, '19]; p. Montreal, Can., '19-'20; Ogdensburgh, N. Y., '20-'26; [*A. R. Ch.*, '27]; p. Hebron, N. Y., April 18, '27-Aug. 25, '35; home miss., '35-'39; p. Springfield and Union congs., Preston, Ill., Oct. 11, '39—rel. Union '43, and other April 14, '47; Lisbon, N. Y., July 4, '47-July 4, '52; retired to Ogdensburgh, N. Y., where he died, Dec. 10, 1865.

McAULEY, John,

b. Wytheville, Wythe Co., Va., Jan. 6, 1807; Greenville C. '33; Han. Sem. (Presbyn.); [*A. Ch.*, '36]; lic. Mi. Pres. Nov. 16 '36; ord. Al. Pres. as p. Jefferson, Upper Piney and Cherry Run congs., Sligo, Pa., July 14, '38—rel. first and second '41, and third Sept. 11, '67; [*Cov. Ch.*, '67]; supply, '67-'73; [*Ref. Presbytery* (Dr. Steele's), '73]; supply; infirm. Died, at Sligo, Pa., Aug. 16, 1883. Mod. Synod A. Ch., 1862.

McAULEY, William,

b. Monaghan, Co. Monaghan, Ireland, 1765; Glas. U. 1786; Had. Sem.; lic. Armagh Pres. Mar. 8, 1789; ord. Monagh. Pres. (A. Burg.) as p. Tulliallan, Id., April 13, 1790-Mar. 19, 1794; to America; [*A. R. Ch.*, 1794]; p. Kortright and Stamford, N. Y., June 25, 1795—rel. latter '10 and died in pastorate at Kortright, N. Y., March 24, 1851.

McAYEAL, Howard Shriver,

b. Oskaloosa, Mahaska Co., Iowa, Nov. 8, 1860; Gen. C. '83; Montreal, Al. (Presbyn.) and Xe. Sems.; lic. Col. Sps. Pres. May 13, '87; ord. Del. Pres. as p. Meredith, N. Y., June 30, '87-Mar. 27, '88; E. Greenwich, N. Y., May 1, '88-Dec. 31, '89; [*Congl. Ch.*, '90]; p. Cambridge, Neb., '90-'95; Plymouth ch., Omaha, Neb., '95-'99; Cent. ch., St. Louis, Mo., '99-1901; asso. p. Pilgrim ch., St. Louis, Mo., '01-'01; p. Akron, Ohio, '01—

McAYEAL, Robert Archibald,

b. near Canonsburgh, Washington Co., Pa., Jan. 25, 1825; Gen. C. '53; Al. Sem.; lic. Westmo. Pres. Aug. 15, '55; ord. Iowa Pres. (A. R.) as p. Oskaloosa, Iowa, Nov. 8, '56-Nov. 7, '78; Lawrence, Mass., Jan. 21, '79-April 3, '94. Died, at Cambridge, Neb., April 12, 1894. D.D., Mon. C., '75. Mod. Gen. Assem., 1871. Mod. Synod of Iowa, '64. Chap. in army.

McBRIDE, Andrew,

b. Hopewell, Muskingum Co., Ohio, Jan. 4, 1843; Musk. C. '67; Xe. Sem.; lic. Xe. Pres. May 9, '71; ord. Ind. Pres. as p. Caledonia, Ind., April 9, '73-June 29, '79; Greensboro, Vt., May 2, '82-Aug. 13, '93; w. c. Omaha, Neb. *Publication:* An Essay on "Conversion."

McBRIDE, Francis Scott,

b. Pine Hill, Carroll Co., Ohio, July 29, 1872; Musk. C. '98; Al. Sem.; lic. Steub Pres. April 10, 1900; ord. Kis. Pres. as p. Kittanning, Pa., June 25, '01—

McBRIDE, Robert Burton Anderson,

b. near New Bedford, Lawrence Co., Pa., Dec. 21, 1867; Gro. Cy. C. '91; Al. Sem.; lic. Bea. V. Pres. April 11, '93; ord. same Pres. as p. Oak Grove and Neshannock congs., New Castle, Pa., May 1, '94-Dec. 22, '96; Oskaloosa, Iowa, Feb. 23, '97-Mar. 31, 1900; Tarkio, Mo., April 24, 1900—

McBRIDE, Robert William,

b. Philadelphia, Pa., Oct. 22, 1848; Mon. C. '75; Xe. Sem.; lic. Mon. Pres. April 4, '78; ord. same Pres. as p. Olena, Ill., Sept. 5, '79-Aug. 27, '84; miss. to Warm Spring Indians, Ore., '84-'90; p. Emporia, Kans., Nov. 22, '93-June 18, '95; Marissa, Ill., July 12, '95-June 27, '99; s. s. Clear Fork and Londonderry, Ohio, 1900—

McBRIDE, Samuel Bruce,

b. near Canonsburgh, Washington Co., Pa., June 21, 1840; Jef. C. '62; soldier; Xe. and Al. Sems.; lic. Char. Pres. May 1, '67; ord. Westmo. Pres. as p. Union cong., Buffington, Pa., Sept. 6, '70-June 19, '77; Laurel Hill, Pa., Aug. 13, '78-Sept. 2, '90; s. s. Bethel cong., Sewickley, Pa., '96-'99; s. s. Monessen, Pa., '02—. Mod. Synod of Pittsburgh, '89. *Publication:* "True Philanthropy."

McBRIDE, William Edgar,

b. Harrisville, Butler Co., Pa., Nov. 25, 1868; Westm. C. '91; Al. Sem.; lic. But. Pres. April 3, '92; ord. Lake Pres. as s. s. Plumer and p. Oil City, Pa., Sept. 11, '94—

McBURNEY, Francis,

b. near Broughshane, Co. Antrim, Ireland, April 4, 1827; Belf. C. '51; Can. Sem.; lic. Char. Pres. Oct. 3, '54; ord. Phila. Pres. (A.) as p. Guinston cong., Muddy Creek Forks, Pa., Aug. 14, '56, and Hopewell cong., Laurel, Pa., '59-Oct. 6, '68; Mexico, Pa., Sept. 28, '69-April 9, '95. Died, at Mexico, Pa., March 18, 1899.

McCAGUE, Thomas,

b. Ripley, Brown Co., Ohio, Dec. 25, 1825; Jef. C. '51; Oxf. Sem.; lic. Chil. Pres. April 9, '53; ord. same Pres. (A. R.) May 9, '54; miss. to Egypt, '54-'61; home miss., '61-'90: retired at Omaha, Neb. D.D., Mon. C., '93. Mod. Synod of Iowa, '73.

McCAHAN, Alexander,

b. Coleraine, Co. Londonderry, Ireland, 1794; ed. Belf. C.; Belf. Sem.; lic. Coleraine Pres. (A.) Mar. 11, '25; to America, '27; ord. Big Sp. Pres. (A. R.) as p. Concord and Chambersburgh, Pa., Dec. 2, '28-Oct. 6, '30; Chartiers Cross Roads and Canonsburgh, Pa., Sept. 21, '31—rel. former

April 12, '37, and latter Mar. 28, '43; Olivet and Jacksonville, Pa., Aug. 10, '43—rel. latter April 6, '44, and former April 10, '53; Bethsaida, Ind., June 11, '55-May 14, '58; retired to Canonsburgh, Pa., where he died, Oct. 4, 1873. D.D., Frank. C., '70.

McCALISTER, John Randolph,

b. Hopewell, York Co., Pa., June 11, 1825; Frank. C. '48; Al. Sem.; lic. Monon. Pres. April 14, '52; ord. 2nd Ill. Pres. (A. R.) Oct. 10, '55; s. s. Rock Island, Ill., '54-'60; p. Aledo and Viola, Ill., April 4, '62-Oct. 9, '67; home miss.; s. s. Whitinsville, Mass., '85-'87; retired at E. E. Pittsburgh, Pa.

McCALL, John Atkinson,

b. New Athens, Harrison Co., Ohio, Feb. 23, 1834; Frank. C. '59; Xe. Sem.; lic. Wh. Pres. April 9, '62; ord. Xe. Pres. as p. Cedarville, Ohio, Mar. 31, '63—until his death, Aug. 23, 1863.

McCALMONT, David Thompson,

b. near Hickory, Washington Co., Pa., Sept. 6, 1860; Westm. C. '87; Al. Sem.; lic. Char. Pres. April 10, '89; ord. Al. Pres. as p. Glade Run cong., Glade Mills, Pa., June 26, '90-Dec 21, '97; Rocky Spring cong., New Galilee, Pa., Feb. 24, '98—

McCALMONT, James Andrew,

b. near Hickory, Washington Co., Pa., July 1, 1849; Westm. C. '74; Al. Sem.; lic. Char. Pres. Mar. 10, '77; ord. Col. Sps. Pres. as p. Adams, Iowa, July 14, '80-Aug. 29, '83; Newton and Palo Alto, Iowa, Nov. 26, '86—rel. latter April 9, '89, and former April 16, '90; Stevensburgh and Donaldson, Mich., June 7, '94-Oct. 10, '98; Wheeling cong., Claysville, Pa., Sept. 18, 1900—

McCAMPBELL, Luther,

b. near New California, Union Co., Ohio, June 4, 1846; Westm. C. '71; Al. Sem.; lic. Sid. Pres. Sept. 10, '72; ord. But. Pres. as p. Buffalo cong., Slate Lick, Pa., June 24, '73-Sept. 1, '90; Bruce cong., Almont, Mich., Mar. 23, '92—. Mod. 1st Synod of West, '90.

McCARRELL, Alexander Donnan,

b. Hickory, Washington Co., Pa., June 2, 1844; Westm. C. '68; Al. Sem.; lic. Monon. Pres. May 3, '70; ord. Mansf. Pres. as p. Millersburgh, Ohio, Oct. 1, '74-Sept. 8, '77; Stewart Station, Pa., Feb. 15, '81—

McCARRELL, James,

b. Lexington, Rockbridge Co., Va., Mar. 9, 1802; Jef. C. '24; Can. Sem.; lic. Char. Pres. Sept. 1, '29; ord. Mi. Pres. (A.) Sept. 16, '30; p. Jefferson, Upper Piney and Cherry Run congs., Sligo, Pa., June 11, '31-Oct. 4, '37; Tumlinson's Run cong., Hookstown, Pa., Nov. 28, '37-Jan. 3, '54. Died, at Hookstown, Pa., March 9, 1857.

McCARRELL, Joseph,

b. Shippensburgh, Cumberland Co., Pa., July 9, 1795; soldier; Wash. C. '15; teacher; N. Y. Sem.; lic. Big Sp. Pres. June 19, '21; ord. N. Y. Pres. (A. R.) as p. Newburgh, N. Y., Mar. 13, '23—until his death, March 29, 1864; also prof. Didac. and Polem. Theo., in Newb. Sem., '29-'60. D.D., Union C., '47. An analytical teacher, an impressive preacher, a forcible writer and a man of great strength of character. *Publications:* "A Missionary Sermon," 1826; "An Answer to a Discourse Preached by Dr. W. E. Channing," at the dedication of the Second Unitarian church in New York, 1827; "An Address on the Sabbath," 1827; "Speech Before the General Assembly of the Presbyterian Church of 1831," in support of a claim of the Associate Reformed Synod of New York, to the property transferred to the General Assembly by the General Synod of the Associate Reformed Church at the union in 1822; "The Way of Salvation," a sermon, 1834; "Ministerial Responsibilities," a sermon, 1834; "Review of the Opinions of Dr. N. W. Taylor," 1834; "Review of Stuart on Romans," 1835; "The Atonement," a sermon, 1837; "A Sermon at the Funeral of Mr. D. N. Carithers," 1838; "An Address to Students of the Seminary," 1839; "Bible Temperance," in three sermons, 1841; "The Seraphim," an address, 1847; "Fishers of Men," an address, 1848; "The Book," an address, 1849; "The Christian's Hope," a sermon, 1850; an essay upon "Capital Punishment," 1852; "A God-Sent Ministry, the World's Great Need," an address, 1852; an essay upon the "Geology of the Bible," 1856; "The Cherubim," a sermon.

McCARROLL, Andrew B.,

b. Cologne, Co. Armagh, Ireland, April 4, 1847; Westm. C. '73; Xe. Sem.; lic. Xe. Pres. Mar. 30, '76; ord. Det. Pres. as p. Brockway and Fremont, Mich., June 10, '79-Nov. 8, '82; s. s. Colony cong., Astor, Kans., '87-'92; w. c. Sterling, Kans.

McCARTEE, Robert,

b. New York City, Sept. 30, 1791; Col. C. '08; lawyer, '10-'14; N. Y. Sem.; lic. N. Y. Pres. April 11, '16; ord Phila. Pres. (A. R.) as p. Spruce St. ch., Philadelphia, Pa., May 14, '17-April 21, '21; [*Presbyn. Ch.*, '22]; p. Canal St. ch., New York City, '22-'36; Pt. Carbon, Pa., '36-'40; Goshen, N. Y., '40-'49; [*A. R. Ch.*, '49]; p. Union ch., Newburgh, N. Y., Oct. 11, '49-April 14, '56; W. 25th St. ch., New York City, June 11, '56-Oct. 10, '57;

[*Presbyn. Ch.*, '57]; p. Westminster ch., New York City, '57-'62; retired to Yonkers, N. Y., where he died, March 12, 1865. D.D., Col. C., '31.

McCARTNEY, Andrew,

b. Pt. Glenone, Co. Antrim, Ireland, Aug. 25, 1823; Frank. C. '52; Can. and Xe. Sems.; lic. Musk. Pres. (A.) June 17, '57; ord. Mansf. Pres. as p. Dalton, Ohio, Dec. 8, '58-May 8, '61; s. s. Topeka and Valley Falls, Kans., '61-'66; p. Lacona and Indianola, Iowa, Mar. 10, '66—rel. former June 11, '68, and latter April 4, '71; home miss., '72-'78; p. Lacona, Iowa, May 16, '79-April 11, '83. Died, at Indianola, Iowa, Feb. 14, 1897.

McCARTNEY, Joseph,

b. Armagh, Indiana Co., Pa., May 29, 1828; Jef. C. '57; Al. Sem.; lic. Cone. Pres. April 12, '59; ord. same Pres. June 12, '60; miss. in Minn., '60-'62; p. Mexico, Pa., Nov. 10, '62-July 10, '67; Franklin, Pa., April 4, '68-Sept. 19, '72; s. s. E. Brady and Freeport, Pa., '73-'75; s. s. Omaha, Neb., '76—until his death, Oct. 17, 1877.

McCARTNEY, Thomas,

b. Pt. Glenone, Co. Antrim, Ireland, July 11, 1829; Mad. C. '54; Xe. Sem.; lic. Musk. Pres. April 14, '59; ord. Xe. Pres. July 10, '60; s. s. Nebraska City, Neb., '60-'61, and p. same Oct. 14, '61-Nov. 13, '68. Died, at Plainfield, Ill., March 10, 1869.

McCAUGHAN, Charles Thompson,

b. Rock Ridge, Trigg Co., Ky., June 19, 1814; Mi. U. '37; Al. and Oxf. Sems.; lic. 1st Ohio Pres. April 22, '40; ord. Springf. Pres. (A. R.) as p. Sidney, Ohio, Oct. 14, '41-Dec. 20, '57; Prin. Female Sem., Urbana, Ohio, '56-'59; Prin. Acad. Carnegie, Pa., '61-'64; p. Winterset, North Branch, Montpelier, Union and Pera, Iowa, Aug. 30, '65—rel. third April 12, '68, first and second Nov. 9, '70, fourth June 16, '75, and fifth April 10, '82; retired at Winterset, Iowa. D.D., Mon. C., '80. Mod. Synod of Iowa, '69. *Publications:* "The Temporal Support of Religion," 1845; "Church Psalmody," 1849; "The Value of the World When the Soul is Lost," 1850; "The Glory of a Christian Church," 1854; "Odd Fellowship," 1857; "History of the A. R. Presbytery of Springfield," 1880; "Instrumental Music Not Authorized in Worship," 1893, pp. 50.

McCAUGHEY, Elijah S.,

b. near Wilmot, Stark Co., Ohio, May 4, 1821; ed. Frank. C.; Al. Sem.; lic. Mansf. Pres. April 13, '51; ord. 2nd. Ill. Pres. (A. R.) as p. White Oak Grove, Ill., April 27, '54-April 30, '55; suspended; secular pursuits. * * *

McCAW, David,

b. Bloomington, Monroe Co., Ind., Nov. 17, 1852; Mon. C. '82; Al. Sem.; lic. Keo. Pres. April 5, '85; ord. But. Pres. as p. Kittanning and Worthington, Pa., July 8, '86—rel. latter June 30, '91, and former Oct. 9, '94; Hanover, Ill., Feb. 26, '95—until his death, Jan. 22, 1899.

McCHORD, James,

b. Baltimore, Md., Mar. 29, 1785; Transyl. U. '05; N. Y. Sem.; lic. Ky. Pres. Nov. 3, '09; ord. same Pres. (A. R.) as p. Lexington, Ky., April 14, '11-May 30, '17; [*Presbyn. Ch.*, '17]; p. Lexington, Ky., '17-'19; Prin. Bourbon Acad., Paris, Ky., '19—until his death, May 26, 1820. *Publications:* "Divine Forgiveness," 1812; "The Signs of the Times," 1813; "The Body of Christ," 1814; "National Safety," a sermon before Ky. Legislature, 1815; "Defense of James McChord," before Gen. Synod, 1817; "A Volume of Sermons," 1818.

McCLANAHAN, Alexander Wilson,

b. West Union, Adams Co., Ohio, Nov. 28, 1821; Mi. U. '44; Oxf. Sem.; lic. Chil. Pres. April 13, '47; ord. same Pres. (A. R.) as p. Decatur, Ohio, April 10, '48, also s. s. Unity and West Union congs., '50-Oct. 11, '55; home miss. in Ill., '56-'57; p. Decatur, Ohio, Mar. 14, '58-Oct. 11, '62. Died, at Decatur, Ohio, Oct. 29, 1862.

McCLANAHAN, William Steele,

b. West Union, Adams Co., Ohio, Jan. 26, 1836; Mon. C. '60; Mon. Sem.; lic. Mon. Pres. Mar. 31, '64; ord. 1st Ohio Pres. Oct. 22, '65; s. s. Dayton, Ohio, '65-'66; p. Grand View and Harrison, Iowa, April 11, '67-Sept. 29, '70; Viola, Ill., May 4, '71-Jan. 19, '87; Homestead, Ill., Sept. 8, '87—until his death, June 15, 1888. Mod. Synod of Ill., '85.

McCLELLAN, David Martin,

b. Hebron, Washington Co., N. Y., May 23, 1837; Jef. C. '61; Xe. Sem.; lic. Arg. Pres. April 12, '64; ord. Conc. Pres. Sept. 10, '67; p. Homer City, Pa., June 1, '68-June 17, '73; 1st ch., Kansas City, Mo., Nov. 26, '74-Aug. 4, '92; 1st ch., Kansas City, Kans., April 11, '93-Aug. 1, 1900; w. c. Coila, N. Y. D.D., Tarkio C., '97. Mod. Synod of Kans., '78. *Publications:* Numerous articles in magazines and papers.

McCLELLAND, Alexander,

b. Schenectady, N. Y., Oct. 18, 1794; Union C. '09; Ser. and N. Y. Sems.; lic. N. Y. Pres. Sept. 29, '15; ord. same Pres. (A. R.) Oct. 14, '15; [*Presbyn. Ch.*, '15]; p. Rutgers St. ch., New York City, '15-'22; prof. Dick. C., Carlisle, Pa., '22-'29; [*Ref. Prot. D. Ch.*, '29]; prof. Rutgers C., New

Brunswick, N. J., '29-'64, also prof. Ref. Prot. D. Sem., '32-'57. Died, at New Brunswick, N. J., Dec. 19, 1864. D.D., Rut. C., '28. *Publications:* "Manual of Sacred Interpretation," 1842; "Canon and Interpretation of Scriptures," 1860; a volume of sermons.

McCLELLAND, George Tiffany,

b. Pardoe, Mercer Co., Pa., May 18, 1844; Mon. C. '69; Mon. and Prince. Sems.; lic. Keo. Pres. April 15, '72; ord. Lake Pres. as p. Franklin, Pa., May 5, '74-May 2, '76; s. s. Kittanning, Pa., '76-'77; s. s. Millersburgh, Ohio, '78-'79; [*Presbyn. Ch.*, '80]; p. Mendocino, Cal., '81-'82; in business at San Francisco, Cal., '82-'90; p. Devil's Lake, N. D., '91-'92; Chester, Ill., '92-'93; Galena and Baxter Springs, Kans., '93-'94; Louisburgh, Kans., '94-'95; suspended; w. c. Butte, Mont.

McCLELLAND, Hugh R.,

b. Pardoe, Mercer Co., Pa., May 23, 1846; Mon. C. '67; Al. Sem.; lic. Monon. Pres. April 21, '68; ord. Mer. Pres. as p. Mt. Jackson, Pa., Oct. 27, '70-Sept. 14, '85; Sparta, Ill., May 8, '86-Nov. 2, '88; [*Presbyn. Ch.*, '89]; p. Lakeview cong., Paterson, N. J., '95—. Member Bd. Ch. Exten. (U. P.), '77-'81.

McCLELLAND, James Brown,

b. Balm, Mercer Co., Pa., Feb. 28, 1853; Westm. C. '78; Al. (Cov.) and Al. Sems.; [*U. P. Ch.*, '85]; lic. But. Pres. Sept. 14, '86; ord. same Pres. Sept. 18, '88; prof. Gro. Cy. C., Grove City, Pa., '78—also s. s. Harlansburgh, Pa., '92-'96; p. Leesburgh, Pa., Sept. 28, '97—. D.D., Musk. C., '97.

McCLENAHAN, David A.,

b. near Fairview, Guernsey Co., Ohio, Feb. 24, 1853; Musk. C. '76; Al. and Xe. Sems.; lic. Musk. Pres. April 21, '80; ord. Mansf. Pres. Sept. 20, '81; p. Amity and Avondale, Ohio, Dec. 18, '81-Sept. 19, '82; W. 44th St. ch., New York City, Nov. 13, '82-Nov. 10, '85; prof. O. T. Lit., Crit., and Past. Theology, Al. Sem., Allegheny, Pa., '85—. D.D., Musk. C., '88. Member Bd. Freedmen's Miss., '88—. Mod. 1st Synod of West, '92. Delegate to Pan Presbyn. Council, 1899.

McCLENAHAN, James Urie,

b. near Fairview, Guernsey Co., Ohio, Aug. 15, 1836; Mon. C. '66; Mon. Sem.; lic. R. I. Pres. April 11, '67; ord. Le Cla. Pres. as p. Wyoming, Iowa, Sept. 9, '69-Oct. 15, '72; Davenport, Iowa, May 8, '73-April 14, '74; Winterset, Iowa, Jan. 2. '75-Sept. 23, '77; Olathe. Kans., June 12, '78—until his death, Oct. 12, 1879.

McCLENAHAN, John Wallace,

b. Olena, Henderson Co., Ill., April 25, 1874; Tarkio C. '95; Al. and Prince. Sems.; lic. Al. Pres. May 1, 1900; ord. same Pres. Oct. 20, '02; p. 8th ch., Chicago, Ill., Dec. 9, '02—

McCLENAHAN, Robert Stewart,

b. near Fairview, Guernsey Co., Ohio, June 15, 1838; Mon. C. '74; Xe. Sem.; lic. Mon. Pres. April 6, '76; ord. Neosho Pres. as p. Arkansas City, Kans., Jan. 9, '78-Sept. 9, '81; s. s. Rush Creek and Thornville, Ohio, '82-'83, and p. same June 18, '83-April 10, '86; Sycamore and Hopkinsville, Ohio, April 26, '87-Feb. 4, '90; s. s. Gordon, Neb., '90-'93. Died, at Monmouth, Ill., Aug. 12, 1895.

McCLENAHAN, William Lorimer,

b. Morning Sun, Louisa Co., Iowa, July 3, 1868; Tarkio C. '92; Al. and Prince. Sems.; lic. Col. Sps. Pres. April 5, '96; ord. same Pres. Sept. 22, '98; miss. to Alexandria, Egypt, '98—

McCLESTER, Robert Patterson,

b. New Scottsville, Beaver Co., Pa., —— ——; Westm. C. '75; Al. Sem.; lic. Brookv. Pres. May 8, '78; ord. same Pres. April 14, '80; p. Brownsdale and Union congs., Myoma, Pa., June 15, '80-June 9, '90; Grove City, Pa., Sept. 2, '90-June 16, '94; West Liberty and Clintonville, Pa., also s. s. Slippery Rock, Pa., Aug. 17, '96—rel. second Dec. 19, '99—

McCLINTOCK, Edwin,

b. Worth, Mercer Co., Pa., July 1, 1868; Mon. C. '98; Al. Sem.; lic. Mon. Pres. Aug. 29, 1900; ord. Det. Pres. April 8, '02; s. s. West End Mission, Detroit, Mich., '01-'02; p. same as 2nd ch., Detroit, Mich., April 8, '02—

McCLINTOCK, Joseph,

b. near Venice, Washington Co., Pa., Feb. 18, 1810; Frank. C. '37; Can. Sem.; lic. Char. Pres. June 21, '43; ord. Mi. Pres. (A.) Aug. 13, '46; p. Mountville and New Castle, Pa., Sept. 8, '47-Oct. 11, '56; retired to Worth, Pa., '58-'75. Died, at Chase City, Va., March 7, 1879.

McCLINTOCK, Thomas,

b. Tobercurry, Co. Sligo, Ireland, 1762; to America, 1784; ed. Can. Acad.; Ser. Sem.; lic. Char. Pres. June 21, '01; ord. same Pres. (A.) Jan. 27, '03; p. Cool Spring (now Mercer), Scrub Grass (now E. Unity), and Boiling Spring (now Harmony), Pa., May 8, '03—rel. first May 2, '05, retaining others until his death, at Harmony, Pa., March 10, 1832.

McCLINTOCK, William James,

b. near Harrisville, Butler Co., Pa., Mar. 27, 1853; Al. C. '78; Al. Sem.; lic. But. Pres. Jan. 21, '85; ord. Steub. Pres. as p. Calcutta, Ohio, Oct. 7, '85-April 8, '89; Bethel and Centreville, Pa., June 25, '89-April 11, '91; King's Creek and Oakland congs., Penrith, W. Va., Nov. 23, '91-May 30, '92; Deer Creek cong., Lewis, Pa., June 14, '92-Dec. 18, 1900; Fredericksburgh, Ohio, April 2, 1901—and Millersburgh, Ohio, June 10, '02—

McCLUNG, David Albert,

b. Leipsic, Putnam Co., Ohio, —— ——; Musk. C. '95; Al. and Xe. Sems.; lic. Sid. Pres. April 13, '98; ord. same Pres. Nov. 9, '98; s. s. Morea, Duncansville and Palestine, Ill., '99-'02; s. s. Scotland, Eden, Somerville, Ind., and West Union, Ill., '02—

McCLURE, Hugh Jefferson,

b. Nashville, Washington Co., Ill., Dec. 8, 1859; Valp. C. and No. Ind. Norm. Sch.; Phila. Sem. (R. P.); lic. West. Pres. (R. P.) April 26, '93; [*U. P. Ch.*, '96]; ord. So. Ill. Pres. as p. Romine Prairie, Ill., June 23, '96—also Xenia Prairie, Ill., Oct. 11, '99—

McCLURE, James Thomas,

b. Mt. Lebanon, Allegheny Co., Pa., July 19, 1822; Duq. C. '46; Al. Sem.; lic. Monon. Pres. Mar. 28, '49; ord. Steub. Pres. (A. R.) as p. 1st ch., Wheeling, W. Va., May 8, '50—until his death, Jan. 2, 1900. D.D., Westm. C., '74. Mod. Synod of Ohio, '67. Director Al. Sem., '59-'95. Trustee Al. Sem., '68-'69. Delegate to Pan Presbyn. Council, 1877. *Publication:* "Science and the Bible," 1882.

McCLURE, Robert Elmer,

b. West Middletown, Washington Co., Pa., April 22, 1861; W. and J. C. '88; Al. Sem.; lic. Char. Pres. April 14, '91; ord. Conc. Pres. as p. Blairsville, Pa., July 19, '92—

McCLURE, Robert Reed,

b. near Gill Hall, Allegheny Co., Pa., Oct. 4, 1870; Westm. C. '91; Al. Sem.; lic. Al. Pres. May 7, '95; ord. same Pres. Sept. 15, '96; miss. to Sialkot and Zafarwal, Punjab, India, '97—until his death, April 27, 1900.

McCLURE, William Sloane,

b. West Middletown, Washington Co., Pa., Sept. 4, 1853; Westm. C. '77; Al. and Xe. Sems.; lic. Char. Pres. April 14, '80; ord. Xe. Pres. as p. Sugar Creek cong., Dean, Ohio, Jan. 13, '81-April 11, '93; Greeley, Colo., Oct. 3, '93-May 30, '97; 3rd ch., Xenia, Ohio, Oct. 26, '97—. D.D., Mon. C. '02. Mod. Synod of Neb., '95.

McCLURKIN, Albert Witsius,

b. New Concord, Muskingum Co., Ohio, Jan. 1, 1864; Gen. C. '84; Al. Sem. (Cov.); lic. Kans. Pres. (Cov.) April 3, '88; ord. Pitts. Pres. (Cov.) as p. New Alexandria, Pa., May 31, '89-Jan. 14, '91; [*U. P. Ch.*, '91]; s. s. 4th Ward Miss., Allegheny, Pa., '91-'92; p. Pt. Huron, Mich., April 11, '93-Dec. 20, '98; [*Zionist Ch.*, '99]; Dowieite, Chicago, Ill. Mod. Synod of Ohio (U. P.), '96.

McCLURKIN, Hugh Park,

b. Chester, Chester Co., S. C., Nov. 6, 1821; Duq. C. '45; Cin. Sem. (Cov.); lic. Lakes Pres. (Cov.) April 20, '48; ord. Pitts. Pres. (Cov.) as p. Salt Creek cong., New Concord, Ohio, Oct. 15, '50-Oct. 8, '56; the same (now New Concord) Dec. 2, '58-Oct. 4, '82; Wahoo, Neb., Feb. 29, '84-Oct. 10, '91; [*U. P. Ch.*, '91]; s. s. Denison, Kans., '92-'94, and p. same April 11, '94-Oct. 10, '94; [*Cov. Ch.*, '94]; s. s. Rochester, N. Y., '94-'95; s. s. Kansas City, Mo., '95-'96; s. s. Topeka, Kans., '96-'01; retired at Topeka, Kans. D.D., Musk. C., '79. Mod. Synod Cov. Ch., 1868.

McCLURKIN, John Knox,

b. near Sparta, Randolph Co., Ill., Nov. 23, 1853; Westm. C. '73; prof. Gen. C., Northwood, Ohio, '73-'74; prof. Westm. C., New Wilmington, Pa., '74-'84; Al. Sem. (Cov.); lic. Pitts. Pres. (Cov.) April 13, '81; ord. Phila. Pres. (Cov.) as p. 2nd ch., Philadelphia, Pa., Oct. 9, '84-Aug. 25, '87; prof. Al. Sem. (Cov.), Allegheny, Pa., '87-'91; [*U. P. Ch.*, '91]; p. Shadyside ch., Pittsburgh, Pa., Sept. 22, '91—. D.D., Westm. C., '87. Member Bd. Home Miss., '96—. Director Al. Sem., '91—. Delegate to Pan Presbyn. Council, '04.

McCLYMONDS, William Addison,

b. near Portersville, Butler Co., Pa., Nov. 23, 1863; Gro. Cy. C. '89; Al. Sem.; lic. Bea. V. Pres. June 16, '91; ord. Char. Pres. as p. Peter's Creek cong., McMurray, Pa., Sept. 13, '92-Dec. 2, '95; Clinton, Mass., Oct. 27, '96-June 29, '98; lecturer, Harmony, Pa.

McCOLLAM, Scott Aiken,

b. Chanceford, York Co., Pa., Oct. 16, 1875; Westm. C. 1900; Al. Sem.; lic. Big Sp. Pres. April 22, '02; ord. Lake Pres. as p. Linesville, Pa., June '03—

McCONNELL, Alexander Archibald,

b. near Pittsburgh, Pa., Mar. 14, 1840; Frank. C. '63; Al. Sem.; lic. Monon. Pres. June 27, '65; ord. 2nd N. Y., Pres. as p. Newark, N. J., April 13, '66-May 4, '68; [*Presbyn. Ch.*, '68]; p. Cranford, N. J., '68—until his death, Sept. 17, 1873.

McCONNELL, James,

b. Dervock, Co. Antrim, Ireland, 1771; Belf. C.; Alloa Sem., Scot.; lic. Dervock Pres. (A.) Mar. 9, 1796; to America, 1797; ord. 1st Pa. Pres. (A. R.) as p. Big Spring cong., near Newville, Pa., Sept. 5, 1799-Nov. 6, '09; Deer Creek and Puckety, Pa., Sept. 4, '11—rel. latter April 2, '33, and former Jan. 15, '45. Died, at Deronda, Pa., March 3, 1848.

McCONNELL, James McMillan,

b. Xenia, Greene Co., Ohio, Feb. 9, 1850; ed. Mon. C.; Xe. Sem.; lic. R. I. Pres. May 9, '92; ord. Ind. Pres. as p. Caledonia, Ind., Sept. 5, '93-Oct. 14, '96; Wilton, Ill., Oct. 19, '97-Feb. 27, 1900; Bethel cong., Zwingle, Iowa, Oct. 2, 1900—

McCONNELL, John Owen,

b. McConnell's Mills, Washington Co., Pa., Aug. 24, 1860; Westm. C. '83; Al. and Xe. Sems.; lic. Char. Pres. April 5, '87; ord. Westmo. Pres. as p. Fairfield, Pa., Oct. 9, '88-Jan. 1, '93; Centreville cong., Slippery Rock, Pa., Jan. 22, '94—

McCONNELL, John Stark,

b. near Pittsburgh, Pa., Aug. 12, 1833; Frank. C. '58; Al. Sem.; lic. Monon. Pres. April 8, '61; ord. Clev. Pres. Sept. 4, '62; s. s. Cleveland, Ohio, '62-'65; s. s. Chicago, Ill., '65-'67; [*Presbyn. Ch.*, '68]; p. Pontiac, Ill., '68-'73; Emsworth, Pa., '73-'77; Lawrenceville Ch., Pittsburgh, Pa., '77—until his death, at Cranford, N. J., Oct. 29, 1887.

McCONNELL, Samuel McKee,

b. Le Claire, Scott Co., Iowa, May 13, 1859; Mon. C. '83; Xe. Sem.; lic. Le Cla. Pres. Aug. 14, '94; ord. same Pres. as p. Wyoming, Iowa, June 18, '95—

McCONNELL, William Alexander,

b. Mansfield, Richland Co., Ohio, Jan. 11, 1830; Frank. C. '57; Al. Sem.; lic. Mansf. Pres. (A. R.) June 16, '58; ord. same Pres. as p. Amity and Avondale, Ohio, June 15, '59-Sept. 8, '64; Mt. Pleasant cong., Hickory, Pa., Oct. 13, '65—. D.D., Frank C., '93. Mod. Synod of Pittsburgh, '77. *Publications:* "Jacob Wrestling," 1870; "Why Are You Not a Communicant?" 1880, a tract.

McCONNELL, William Landis,

b. near Canonsburgh, Washington Co., Pa., Sept. 19, 1829; Jef. C. '53; Al. Sem.; lic. Monon. Pres. June 25, '56; ord. Al. Pres. (A. R.) as p. Hanover cong., New Sheffield, Pa., Mar. 9, '58-Oct. 14, '58; Sewickley and West Newton, Pa., Dec. 25, '60-Oct. 11, '65. Died, at Allegheny, Pa., July 18, 1866.

McCONNELL, William Thompson,

b. near West Middletown, Washington Co., Pa., April 13, 1847; Westm. C.

'71; Al. Sem.; lic. Char. Pres. April 15, '73; ord. Bea. V. Pres. as p. Mahoning and Poland, Ohio, Nov. 18, '73—rel. latter April 11, '82, and former June 24, '83; Kirkwood, Ill., April 24, '84-Mar. 6, '90; 1st ch., Des Moines, Iowa, May 2, '90-Nov. 14, '97; Turtle Creek, Pa., Dec. 21, '97—. D.D., Tarkio C., 1900. Member Bd. Education, '86-'90. Mod. Synod of Iowa, '97. *Publications:* "The Bible in the Public Schools;" "No Night There;" "Addresses at Dr. Goodwillie's Semi-Centennial Anniversary."

McCONNELEE, John Alpheus,

b. Winterset, Madison Co., Iowa, Dec. 24, 1868; Mon. C. '90; Xe. Sem.; lic. Mon. Pres. Dec. 30, '92; ord. Del. Pres. as p. De Lancey, N. Y., Aug. 8, '93-Sept. 4, '95; miss. to Rawal Pindi, Punjab, India, '95—

McCORD, Matthew S.,

b. —— ——, Ireland, —— ——; Westm. C. '72; Newb. Sem.; lic. 1st N. Y. Pres. April 10, '74; ord. Boston Pres. as p. 1st ch., Providence, R. I., Dec. 29, '74—

McCORMICK, George,

b. Spring Run, Franklin Co., Pa., Nov. 24, 1847; Amh. C. '69; Al. Sem.; lic. Al. Pres. April 11, '71; ord. But. Pres. as p Butler, Pa., Oct. 22, '72-April 22, '73; Salinas, Cal., Sept. 29, '73—. D.D., Westm. C., '92. Mod. Synod of Cal., '98.

McCORMICK, James Hartford,

b. Circleville, Westmoreland Co., Pa., Oct. 14, 1872; W. and J. C. '96; Al. Sem; lic. Westmo. Pres. April 4, '99; ord. same Pres. as p. Sewickley and Madison, Pa., Sept. 19, '99-Aug. 12, '01; Watson Run and Conneaut Lake, Pa., Oct. 5, '01—

McCORMICK, James Harvey,

b. Black Hawk, Beaver Co., Pa., Sept. 7, 1870; Gro. Cy. C. '97; Al. Sem.; lic. Bea. V. Pres. April 11, '99; ord. So. Ill. Pres. as p. Marissa, Ill., Aug. 1, 1900—

McCORMICK, William,

b. Cullybackey, Co. Antrim, Ireland, July 20, 1856; to America, '64; ed. Chili, N. Y.; theo. pri.; lic. Genesee Conf., *Free Meth. Ch.*, Sept. 11, '86; ord. same court Sept. 12, '90; p. Akron, N. Y., and Lockport, N. Y.; [*U. P. Ch.*, '91]; p. Stamford, Can., Nov. 15, '91-April 6, 1900; w. c. Greigsville, N. Y. B.L., Mercer U., 1900.

McCOY, Alexander,

b. Coleraine, Co. Londonderry, Ireland, 1753; to America, 1774; ed. Dick. C.; theo. pri.; lic. 2nd Pa. Pres. May 4, 1795; ord. same Pres. (A. R.) as p. Three Ridges, West Alexander and Short Creek, W. Va., Oct. 29,

1795-Nov. 11, 1800; [*Ref. Dis. Pres.*, 1800]; continued p. until '20; resumed same charge '26-'31. Died, at Farmington, Ohio, June 17, 1834. *Publication:* "Narrative of the Reformed Dissenting Presbytery."

McCOY, Albert Gallatin,

b. Calcutta, Columbiana Co., Ohio, May 7, 1849; Mon. C. '74; Al. Sem.; lic. Des M. Pres. June 16, '75; ord. Monon. Pres. as p. 7th ch., Pittsburgh, Pa., Sept. 26, '76-Dec. 31, '78; editor *Christian Instructor*, Chicago, Ill., '79-'82. Died, at Greeley, Colo., Nov. 11, 1887. Ph.D., Ind. U., '84.

McCOY, Elijah,

b. Three Ridges, Ohio Co., W. Va., July 16, 1808; Frank. C. '37; theo. pri.; lic. *Ref. Dis. Pres.* May 13, '40; ord. same court (Ref. Dis. Pres.) Oct. 27, '40; s s. Eagle Creek, Cherry Fork, Brush Creek, Scioto and Xenia, Ohio, '41-'51; [*A. Ch.*, '53]; p Bethel and Smith Creek congs., Trivoli, Ill., Aug. 26, '57-Oct. 11, '66. Died, at Kirkwood, Ill., June 20, 1875.

McCOY, Robert,

b. Chillicothe, Ross Co., Ohio, 1811; ed. Mi. U.; theo. pri. (Cov. Ch.); [*A. R. Ch.*, '36]; lic. 1st Ohio Pres Dec. 6, '37; ord. Tenn. Pres. April 10, '39; s. s. Troy, Tenn., '39-'45; supply in Ill., '45-'47; [*Presbyn. Ch.*, '47]. * * * Died, Waco, Texas, April 12, 1879.

McCRACKEN, Alexander,

b. New York City, Mar. 17, 1865; ed. Greenville C. (Ill.); Al. Sem.; lic. July 16, '92, and ord. Sept. 15, '95, by *Free Meth. Ch.;* supplied churches, principally in Ill. and N. D., '92-'99; [*U. P. Ch.*, '99]; supt. Providence Rescue Home, Pittsburgh, Pa., 1900-'01; supt. "Tidings"—the Puget Sound Mission Boat, Arcadia, Wash., '01-'02; p. Willamette cong., Oakville, Ore., Jan. 21, '03—

McCRACKEN, Clark Leal,

b. Kortright, Delaware Co., N. Y., April 28, 1848; Union C. '68; Prince. and Newb. Sems.; lic. Del. Pres. April 26, '71; ord. Boston Pres. as p. Thompsonville, Conn., Oct. 28, '73-Oct. 21, '74; Rock Valley, Iowa, July 13, '87-April 14, '93; Prin. Norm. Inst., Henderson, N. C., '93—until his death, June 29, 1898. Mod. Synod of Iowa, '92. *Publications:* "An Historical Sermon;" "Memorial of Elijah Churchill;" "Index to Kitto's Bible Illustrations."

McCRACKEN, Guy Walker,

b. Norwood, Mercer Co., Ill., July 21, 1868; Mon. C. '93; Xe. Sem.; lic. Mon. Pres. June 8, '96; ord. same Pres. as p. Ellison cong., Media, Ill., Feb. 1, '99-Dec. 30, '02; w. c. Monmouth, Ill.

McCRACKEN, John Steele,

b. near Cincinnati, Ohio, April 25, 1804; Mi. U. '39; Al. and Oxf. Sems.; lic. 1st Ohio Pres. April 15, '41; ord. same Pres. (A. R.) Aug. 3, '43; s. s. Kenton, Ohio, '43-'46, and p. same April 11, '46-Oct. 12, '51; infirm. Died, at Xenia, Ohio, April 1, 1863.

McCRACKEN, Robert,

b. Castlewellan, Co. Down, Ireland, Aug. 21, 1823; Queen's C. '44; to America, '44; [*R. P. Ch.*, '44]; theo. pri.; lic. Pitts. Pres. (R. P.) April 13, '47; ord. same Pres. (R. P.) as p. Pleasant Hill, Pa., and Poland, Ohio, '48-'58; Walnut Hill, Ill., '58-'60; [*U. P. Ch.*, '61]; p. Paxton, Ill., April 13, '61-Nov. 11, '65; [*Congl. Ch.*, '67]; retired at Paxton, Ill.

McCRACKEN, Samuel Wilson,

b. near Cincinnati, Ohio, March 14, 1801; Mi. U. '31; theo. pri. and Al. Sem.; lic. 1st Ohio Pres. April 21, '35; ord. same Pres. (A. R.) April 20, '36; prof. Mi. U., Oxford, Ohio, '32-'40, and s. s. Oxford, Ohio, '36-'40; p. Hopewell cong., Morning Sun, Ohio, April 19, '40—until his death, Sept. 10, 1859.

McCREA, James,

b. Belmont, Belmont Co., Ohio, Oct. 21, 1818; Mad. C. '55; Al. Sem.; lic. Musk. Pres. Aug. 7, '60; ord. same Pres. Aug. 8, '65; p. Somerville and Eden, Ind., Aug. 20, '68-April 17, '73; Salem, Ind., June 23, '76-April 12, '79; s. s. Wells Co., Ind., '80-'85; p. Blue Hill and Superior, Neb., Mar. 4, '86-Sept. 20, '87; Cascade, Iowa, April 13, '90-May 2, '93; s. s. Rock Run cong., Dacota, Ill., '94-'97; retired at Columbus City, Iowa.

McCREA, Robert T.,

b. Black Lick, Indiana Co., Pa., Aug. 3, 1838; Westm. C. '63; Al. Sem.; lic. Conc. Pres. April 9, '67; ord. Mer. Pres. as p. Lebanon and Shenango, Pa., Nov. 9, '69-Aug. 14, '74; Atlantic and Cass Center, Iowa, Oct. 6, '76—rel. former Mar. 31, '86, and latter Mar. 28, '88; Amity and Avondale, Ohio, Sept. 5, '93—

McCREADY, Jonathan Sharp,

b. near New Galilee, Beaver Co., Pa., April 15, 1828; Frank. C. '52; Can. Sem.; lic. Ohio Pres. Oct. 1, '55; ord. Musk. Pres. (A.) as p. Cadiz, Ohio, Aug. 7, '56—until his death, at Baltimore, Md., Sept. 7, 1864, from a wound received at the battle of the Wilderness.

McCREADY, Robert J.,

b. near New Galilee, Beaver Co., Pa., Feb. 14, 1840; ed. Frank. C.; Xe. Sem.; lic. Wh. Pres. June 17, '68; ord. Neb. Pres. as p. 1st ch., Pawnee City, Neb., April 28, '71—. D.D., Tarkio C., '02.

McCREARY, George Boone,

b. near New Concord, Muskingum Co., Ohio, Dec. 9, 1875; Musk. C. '95; Al. Sem.; lic. Musk. Pres. April 7, '97; ord. Ark. V. Pres. April 11, 1900; s. s. Pretty Prairie, Kans., 1900-'01; prof. Ingleside Acad., Burgettstown, Pa., '02—

McCREARY, Ira Grant,

b. New Castle, Lawrence Co., Pa., Sept. 13, 1872; Gro. Cy. C. '95; Al. Sem.; lic. Bea. V. Pres. April 13, '97; ord. Det. Pres. Aug. 31, '99; s. s. Stevensburg, Donaldson and Harper congs., Dafter, Mich., '99-1900; s. s. 5th Ward Mission, Allegheny, Pa., 1900-'02, and p. same as 12th ch., Allegheny, Pa., Jan. 20, '02—

McCREERY, William H.,

b. Ligonier Valley, Westmoreland Co., Pa., Nov. 17, 1839; Westm. C. '70; Al. Sem.; lic. Westmo. Pres. June 19, '72; ord. same Pres. Sept. 1, '74; s. s. Loveland, Colo., '75-'80; teacher, '83-'88; real estate and insurance agent, Loveland, Colo.

McCRORY, James Thomas,

b. near Beverly, Washington Co., Ohio, Aug. 26, 1846; Mon. C. '75; Xe. Sem.; lic. R. I. Pres. April 11, '76; ord. same Pres. as p. No. Henderson, Ill., April 12, '77-June 10, '80; 3rd ch., Pittsburgh, Pa., Aug. 8, '80—. D.D., Mon. C., '92. Member Bd. Ch. Exten., '80—

McCRORY, William James,

b. near Allegheny, Pa., Feb. 15, 1853; Musk. C. '79; Al. Sem.; lic. Al. Pres. April 13, '80; ord. Lake Pres. as p. Adamsville, Pa., Oct. 10, '81-Oct. 11, '82; Gerlaw, Ill., Feb. 10, '83-Aug. 5, '84; Aledo, Ill., April 28, '85-May 11, '87; [*Presbyn. Ch.*, '87]; p. Bridgewater, Pa., '88-'94; [*Ind. Holiness Ch.*, '94]; p. Rochester, Pa.

McCULLOCH, John Scouller,

b. Big Spring, Cumberland Co., Pa., Sept. 5, 1829; Jef. C. '54; Al. Sem.; lic. Big Sp. Pres. April 9, '57; ord. Bloom. Pres. as p. Peoria, Ill., Aug. 23, '59-Sept. 10, '64; chap. U. S. A., '64-'65; p. 116th St. ch., New York City, April 3, '66-Aug. 1, '77; Pres'd Knoxville C., Tenn., '77—also p. Knoxville, Tenn., Oct. 11, '81-April 11, '99; retired at Omaha, Neb. D.D., Mon. C., '79. Mod. Synod of N. Y., '73. Mod. 2nd Synod, '85. *Publications:* "History of the Distinctive Principles of the U. P. Church," 1873, pp. 21; "Relative Value of Educational and Evangelical Work Among Negroes," 1887; "Negro Education—Its Influence on the White Race," 1889; "The Importance of Scholarships in Institutions of Learning," 1892.

McCULLOCH, Ralph,

b. New York City, May 17, 1872; Westm. C. '91; Knoxv. and Al. Sems.; lic. Al. Pres. April 11, '96; ord. Mansf. Pres. June 23, '97; s. s. Tiro and Ontario, Ohio, '97-'99; following secular employments in Wyoming and Arizona.

McCULLOCH, William Edward,

b. Cazenovia, Woodford Co, Ill., June 5, 1869; Mon. C. '91; Al. Sem.; lic. Monon. Pres. Dec. 18, '94; ord. same Pres. as p. Hamilton Ave. ch., Pittsburgh, Pa., June 4, '95—. Member Bd. Home Miss., 1901—

McCULLOUGH, Boyd,

b. Rathfriland, Co. Down, Ireland, Mar. 25, 1825; to America, '32; Duq. C. '48; Cin. and Northw. Sems. (Cov.); lic. Lakes Pres. (Cov.) April 16, '52; ord. same Pres. (Cov.) as p. Novi and Detroit, Mich., Sept. 19, '55—rel. first May 22, '61, and last May 14, '71; [*U. P. Ch.*, '75]; s. s. Caledonia, Minn., '78-'80; Pepin, Wis., '80-'85; [*R. P. Ch.*, '91]; supply. Died, at Du Bois, Pa., May 9, 1899. *Publications:* "Bible Characters," 1861; "The Shamrock" (a book of poems), 1882, pp. 192; "Experience of Seventy Years," 1895, pp. 200.

McCUNE, William Clement,

b. New Sheffield, Beaver Co., Pa., Oct. 22, 1821; Jef. C. '51; Al. Sem.; lic. 1st Ohio Pres. Dec. 25, '54; ord. same Pres. (A. R.) Jan. 15, '56; s. s. Orchard St. ch., Cincinnati, Ohio, '56-'67; [*Presbyn. Ch.*, '68]; city miss., Cincinnati, Ohio, '68-'69; s. s. Lincoln Park ch., Cincinnati, Ohio, '69-'71, and p. same '71-'74; editor '74-'76; [*Congl. Ch.*, '77]; "Christian Union" ch., Mt. Lookout, Ohio, '77-'84; [*Presbyn. Ch.*, '85]; s. s. Ft. Worth, Tex., '85-'86; p. San Angelo, Tex., '86-'87; s. s. Chase, Kans., '87-'88; s. s. Marquette, Kans., '88-'89; Avalon, Mo., '89-'91; s. s. Louisburgh, Kans., '91—until his death, 1894.

McDILL, Andrew Thomas,

b. near Biggsville, Henderson Co., Ill., July 2, 1837; Mon. C. '62; Mon. Sem.; lic. Mon. Pres. April 10, '67; ord. Chi. Pres. as p. Ross Grove, Ill., April 14, '69-April 13, '71; Pres'd Amity C., College Springs, Iowa, '71-'76; editor children's papers, Chicago, Ill., '76-'80; assist. editor *Christian Instructor*, '80-'85; editor and publisher, Santa Ana, Cal., '86-'93; also s. s. Beaumont, Cal., '88-'90; w. c. Colorado Springs, Colo.

McDILL, John,

b. near Morning Sun, Preble Co., Ohio, 1806; Mi. U. '29; theo. pri.; lic. 1st Ohio Pres. Dec. 11, '32; ord. Ind. Pres. (A. R.) as p. S. Hanover, Ind., June 22, '35-May 18, '38. Died, July 27, 1840.

McDILL, Nathan Caldwell,

b. near Morning Sun, Preble Co., Ohio, Aug. 11, 1825; Centre C. '48; Oxf. Sem.; lic. 1st Ohio Pres. May 14, '51; ord. Ind. Pres. (A. R.) as p. Richland and Milroy, Ind., Nov. 23, '52—rel. latter April 13, '59, and former Oct. 14, '96; retired to Morning Sun, Ohio, where he died, Feb. 28, 1903. D.D., Mon. C., '82. Mod. 2nd Synod, '75. *Publications:* "Charge at Inauguration of Professors at Xenia Seminary," 1873; "Coming to Jesus," 1880; "Address at Quarter Centennial Celebration of U. P. Church," 1883; "History of Hopewell U. P. Church;" "Address at Celebration of Monongahela Presbytery;" "History of Rev. Adam Rankin and His Controversies."

McDILL, Samuel Hampton,

b. Richland, Rush Co., Ind., Feb. 20, 1860; Mon. C. '84; Xe. Sem.; lic. Ind. Pres. April 27, '86; ord. No. Ind. Pres. as p. Salem, Ind., April 8, '87-June 5, '94; Denison, Kans., July 9, '95-April 14, '96; Hopewell cong., Morning Sun, Ohio, Nov. 10, '96—

McDONALD, David Rentoul,

b. Glasgow, Scotland, July 10, 1856; Westm. C. '81; prof. Gro. Cy. C. '81-'82; Al. Sem.; lic. Al. Pres. April 7, '85; ord. same Pres. as p. Tarentum, Pa., Oct. 6, '85-Jan. 22, '90; Canonsburgh, Pa., May 13, '91-Dec. 18, 1900; Field Sec. and prof. Gro. Cy. C., Grove City, Pa., 1900-'01; Prin. Col. Inst., Mercer, Pa., '01-'02; w. c. Mercer, Pa. D.D., Gro. Cy. C., '99.

McDONALD, George White,

b. Pitmiddle, Perthshire, Scotland, Oct. 31, 1851; Westm. C. '77; Al. Sem.; lic. Al. Pres. June 27, '79; ord. same Pres. as p. 7th ch., Allegheny, Pa., July 6, '80—

McDONALD, Humphrey Anderson,

b. Rix Mills, Muskingum Co., Ohio, Oct. 29, 1839; Musk. C. '66; Xe. Sem.; lic. Musk. Pres. Dec. 29, '68; ord. Char. Pres. as p. Chartiers Cross Roads cong., McConnell's Mills, Pa., Oct. 14, '69-Oct. 15, '72; 1st ch., Cleveland, Ohio, Dec. 3, '72-Aug. 30, '75; Morning Sun, Ohio, June 19, '77-April 23, '78; North ch., Philadelphia, Pa., June 11, '78-Oct. 11, '81; York, N. Y., Dec. 1, '81-Dec. 14, '85; Oxford, Ohio, Jan. 5, '86-Sept. 2, '90; [*Presbyn. Ch.*, '91]; p. Union City, Ind., '91-'97; s. s. Eaton, Ohio, '97-'99; chap. National Military Home, Dayton, Ohio, 1900—. Member Bd. Min. Relief (U. P.), '80-'82.

McDONALD, James Alexander,

b. near Kerrowgare, Nova Scotia, Aug. 23, 1873; Westm. C. '98; Xe. Sem.; lic. Des M. Pres. June 12, 1900; ord. Boston Pres. Oct. 8, '01; p. Ellwood City, Pa., Feb. 26, '02—

McDOWELL, Allen,

b. Dalton, Wayne Co., Ohio, Aug. 19, 1857; Musk. C. '84; Xe. Sem.; lic. Mansf. Pres. April 20, '86; ord. No. Ind. Pres. as p. Murray, Warren and Pleasant Valley, Ind., Oct. 27, '88—rel. third Oct. 10, '91, taking Ft. Wayne; rel. Murray April 4, '93, Ft. Wayne Oct. 10, '93, and Warren April 3, '94; w. c. New Wilmington, Pa.

McDOWELL, John Quincy Adams,

b. Mill Brook, Mercer Co., Pa., Nov. 20, 1853; Westm. C. '78; Al. Sem.; lic. Al. Pres. April 5, '81; ord. Phila. Pres. as p. North ch., Philadelphia, Pa., Feb. 13, '82-Nov. 28, '84; 2nd ch., New Castle, Pa., May 5, '86—. D.D., Westm. C., '96. Member Bd. Min. Relief, '82-'85. Delegate to Pan Presbyn. Council, 1899.

McDOWELL, Nathaniel,

b. near Venice, Washington Co., Pa., July 29, 1821; Wash. C. '43; Can. Sem.; lic. Char. Pres. July 9, '46; ord. same Pres. (A.) July 13, '47; p. Bethel, Smith Creek and No. Henderson, Ill., April 13, '49-April 12, '54; Crawfordsville, Iowa, Oct. 11, '54-June 13, '65; retired to Indianola, Iowa, where he died, Jan. 6, 1889.

McDOWELL, Oswell Gifford,

b. Mill Brook, Mercer Co., Pa., Sept. 4, 1858; Westm. C. '81; Al. Sem.; lic. Mer. Pres. Jan. 1, '84; ord. Wh. Pres. as p. Harrisville, Ohio, May 13, '85-Oct. 6, '86; [*Presbyn. Ch.*, '87]; p. Leatherwood and New Bethlehem, Pa., '87-'92; s. s. Lawn ch., Chicago, Ill., '92-'93; p. Honey Brook, Pa., '94-1900; Oak Lane ch., Philadelphia, Pa., 1900—

McEACHRON, George Mairs,

b. Argyle, Washington Co., N. Y., Sept. 3, 1826; Union C. '48; Newb. Sem.; lic. Wash. Pres. June 30, '51; ord. N. Y. Pres. (A. R.) as p. Mongaup, N. Y., Jan. 11, '53-Oct. 4, '58; [*D. R. Ch.*, '58]; p. Poughkeepsie, N. Y., '58-'66; [*Presbyn. Ch.*, '66]; p. New York City, '66-'75. Died, July 16, 1885.

McEACHRON, Willard Scouller,

b. Argyle, Washington Co., N. Y., Mar. 17, 1854; Prince. C. '78; Prince. Sem.; lic. Arg. Pres. May 3, '81; ord. same Pres. as p. Hebron cong., W. Hebron, N. Y., Dec. 27, '81—. Director Al. Sem., '96-'99. Delegate to Pan Presbyn. Council, 1899.

McELHENNY, George,

b. Darlington, Beaver Co., Pa., Mar. 27, 1810; ed. Darl. Acad.; theo. pri.; lic. Mahoning Pres. *(Free Presbyn. Ch.)* April 19, '48; ord. same Pres. (Free Presbyn.) Sept. 30, '50; supply, '50-'70; [*U. P. Ch.*, '71]; supply Died, at Darlington, Pa., Dec. 8, 1890.

McELHENNY, William George,

b. Huntingdon, Huntingdon Co., Pa., Mar. 17, 1824; Jef. C. '46; Can. Sem.; lic. Shen. Pres. June 17, '50; ord. N. Y. Pres. (A.) as p. Hoboken, N. J., May 10, '55—until his death, May 28, 1860.

McELREE, Edward Newton,

b. Harrisville, Butler Co., Pa., June 6, 1838; Westm. C. '58; Al. Sem.; lic. But. Pres. May 7, '62; ord. same Pres. as p. Freeport, Pa., June 16, '63-April 11, '74; Irwin, Pa., Oct. 19, '75-April 8, '79; Neshannock and Oak Grove, Pa., June 24, '79-Feb. 6, '85; Beaver Falls, Pa., April 14, '86-Dec. 15, '91; 2nd ch., New Wilmington, Pa., May 20, '92—. D.D., Westm. C., '92. Member Bd. Freedmen's Miss., '76-'77. Mod. 1st Synod of West, '84.

McELREE, John Crawford,

b. Harrisville, Butler Co., Pa., Aug. 12, 1835; Westm. C. '65; Al. Sem.; lic. But. Pres. April 29, '67; ord. same Pres. as p. East Unity and Clintonville, Pa., May 5, '69-Sept. 22, '85; Grove City, Pa., Nov. 18, '85—until his death, April 5, 1886.

McELROY, Joseph,

b. near Newville, Cumberland Co., Pa., Dec. 29, 1792; Jef. C. '12; N. Y. Sem.; lic. Monon. Pres. June 19, '16; ord. same Pres. (A. R.) as p. 1st ch., Pittsburgh, Pa., Nov. 6, '16-Jan. 14, '24; [*Presbyn. Ch.*, '24]; p. Scotch ch., New York City, '24—until his death, Sept. 16, 1876. D.D., Col. C., '41. A man of mark and influence, and a preacher of great power.

McELWEE, William,

b. Frankfort Springs, Beaver Co., Pa., 1834; ed. Prince. C.; Al. Sem.; lic. Monon. Pres. Sept. 25, '57; ord. Big Sp. Pres. as p. Gettysburgh and Chambersburgh, Pa., Nov. 10, '58—rel. latter Sept. 11, '61, and former April 10, '63; [*Presbyn. Ch.*, '64]; p. Philadelphia, Pa., '64-'77; Bowling Green, Ohio, '78-'86; deposed; secular pursuits.

McELWEE, William Meek,

b. Bethany, York Co., S. C., April 1, 1802; So. Car. C. '20; theo. pri. and Can. Sem.; lic. Caros. Pres. Aug. 4, '25; ord. same Pres. (A.) as p. Tirzah, Carmel and Sharon, S. C., Mar. 28, '27-Oct. 11, '32; King's Creek and Service, Pa., Mar. 24, '33—rel. latter July 14, '51, and former July 18, '78. Died, at Frankfort Springs, Pa., June 1, 1886. D.D., Wash. C., '50. Mod. Synod A. Ch., 1844. Director Al. Sem., '58-'68. *Publications:* "Memoirs of Revs. James Ramsey, Abraham Anderson and Thomas Beveridge;" sermons in *A. R. Pulpit* and articles in *Evangelical Repository.*

McEWEN, James,

b. Crieff, Perthshire, Scotland, 1801; ed. Phila. Acad.; Prince. Sem.; lic. Phila. Pres. (Presbyn.) April 14, '32; ord. same Pres. (Presbyn.) April 24, '34; [*A. R. Ch.*, '35]; miss. to Allahabad, India, '35-'38; infirm; [*Presbyn. Ch.*, '40]; p. Delhi, N. Y., '40—until his death, March 11, 1845.

McFADDEN, Edward Marshall,

b. Larne, Co. Antrim, Ireland, Aug. 1, 1863; ed. Temple C., Phila. Pa.; Phila. Sem. (R. P.); lic. Phila. Pres. (R. P.) April 11, '94; ord. same Pres. (R. P.) as p. 6th ch., Philadelphia, Pa., Sept. 18, '94-May 11, '96; [*U. P. Ch.*, '97]; p. Morning Sun, Iowa, May 19, '97-Dec. 26, '99; Hamilton, Ohio, Jan. 30, 1900—. D.D., Am. Temperance U., Tenn., '99.

McFADDEN, John Erastus,

b. New Athens, Harrison Co., Ohio, Jan. 11, 1856; Frank. C. '79; Al. Sem.; lic. Wh. Pres. June 12, '83; teacher, Merced, Cal.; ord. Cent. Ill. Pres. May 2, '93; p. Bethel cong., Eden, Ill., Sept. 6, '93—

McFARLAND, Andrew Boyd,

b. near Bellaire, Belmont Co., Ohio, June 20, 1852; Mon. C. '75; Al. Sem.; lic. Al. Pres. April 13, '78; ord. But. Pres. as p. Fairview cong., Baldwin, Pa., Sept. 10, '78-Jan. 15, '89; lawyer at Butler, Pa.

McFARLAND, Henry Cowan,

b. Shirland, Allegheny Co., Pa., Dec. 4, 1823; Jef. C. '48; Al. Sem.; lic. Monon. Pres. Mar. 26, '51; ord. same Pres. (A. R.) as p. Mifflin, Pa., April 12, '53-Nov. 3, '57; East Liberty and Hebron congs., Rodi, Pa., June 12, '58—rel. latter June 28, '64, and former April 11, '65; s. s. Verona, Pa., '70-'72; in business at Pittsburgh, Pa.; retired at Oakdale, Pa.

McFARLAND, John,

b. near Washington, Mason Co., Ky., 1785; Transyl. U. '08; N. Y. Sem.; lic. Ky. Pres. Aug. 23, '12; ord. same Pres. (A. R.) as p. Chillicothe, Ohio, June 28, '14-April 10, '18; [*Presbyn. Ch.*, '20]; p. Paris, Ky., '20—until his death, July 28, 1828.

McFARLAND, James Wilson,

b. near New Athens, Harrison Co., Ohio, Jan. 14, 1830; Frank. C. '51; Can. Sem.; lic. Musk. Pres. Oct. 2, '54; ord. Richl. Pres. (A.) as p. Wooster, Ohio, Sept. 24, '57-April 19, '62; chap. U. S. A., '62-'65; s. s. Jefferson cong., Gill Hall, Pa., '66-'68; s. s. Bethel and Irwin, Pa., '69-'71; w. c. San Francisco, Cal., '72-'91; [name dropped, '92]. Died, on the train, near Maricopa, Ariz., Jan. 15, 1902.

McFARLAND, Kennedy Wylie,

b. near New Wilmington, Lawrence Co., Pa., Nov. 29, 1864; Westm. C. '88; Al. Sem.; lic. Concor. Pres. April 9, '90; ord. Steub. Pres. as p. Bloomfield and Piney Fork congs., Bloomingdale, Ohio, June 9, '91-Oct. 12, '92; miss. to Zakazik, Egypt, '93-'01; p. Service and Mt. Pleasant congs., Green Garden, Pa., Dec. 3, '01—. Delegate to Ecumen. Miss. Conference, 1901.

McFARLAND, William Dwight,

b. Sturbridge, Worcester Co., Mass., Mar. 16, 1851; ed. Williams C.; Hartf. Sem.; lic. Westchester Pres. (Presbyn.) '76; ord. same Pres. (Presbyn.) as p. Sinisbury, Conn., '78-'83; asso. editor *Gospel in All Lands*, Baltimore, Md., '83-'84; prof. State (Md.) Inst. for Deaf, '84-'88; prof. Omaha U., Omaha, Neb., '88-'91; Pres'd Highland U., Kans., '91-'95; [*U. P. Ch.*, '95]; prof. English in Cent. High Sch., Pittsburgh, Pa., '95—. Ph.D.

McFARLAND, William Henderson,

b. near New Athens, Harrison Co., Ohio, June 14, 1832; Frank. C. '54; Xe. Sem.; lic. Musk. Pres. June 10, '57; ord. same Pres. as p. 1st ch., Cambridge, Ohio, Jan. 7, '60-Feb. 7, 1900; founded McFarland chapel, Cambridge, Ohio, '02—. Chap. U. S. A., '62-'65. D.D., Frank. C., '80. Mod. Synod of Ohio, '75. Director Al. Sem., '91—. Delegate to Pan Presbyn. Council, 1884.

McGAREY, William Perry,

b. Stanton, Jefferson Co., Pa., May 26, 1872; Gen. C. '97; Xe. Sem.; lic. Xe. Pres. April 30, 1900; ord. Ind. Pres. as p. Rushville, Ind., June 3, 1901—

McGAW, James Alexander Porter,

b. Fair Haven, Preble Co., Ohio, Feb. 4, 1835; Mi. U. '56; Oxf. Sem.; lic. 1st Ohio Pres. April 11, '57; ord. 2nd Ill. Pres. (A. R.) as p. So. Henderson, Ill., Aug. 3, '58-Feb. 9, '67; prof. Mon. C., Monmouth, Ill., '67-'68; [*Presbyn. Ch.*, '69]; p. Urbana, Ohio, '69-'80; Cent. ch., Rock Island, Ill., '80-'81; 1st ch., Toledo, Ohio, '81-'93; Linwood ch., Kansas City, Mo., '93-'98; 3rd ch., Ft. Wayne, Ind., '98—. D.D., Mon. C., '71. Mod. Synod of Ill. (U. P.), '65.

McGEE, Levi,

ord. *Wesl. Meth. Ch.*, Aug. 18, '74; supply; [*U. P. Ch.*, '83]; s. s. Austin, Mich., '83-'85; p. Chicaskia cong., Mayfield, Kans., Nov. 19, '85-Sept. 28, '86; [*Meth. Prot. Ch.*, '87]; p. Bad Axe, Mich., '87—

McGIBBON, Andrew W.,

b. Cabin Hill, Delaware Co., N. Y., Mar. 30, 1838; Mon. C. '64; Mon. Sem.; lic. Mon. Pres. April 14, '65; ord. Bloom. Pres. as p. Berlin, Ill., April 25, '66-Sept. 10, '68; New Kingston, N. Y., May 4, '70-Dec. 25, '83; [*Ref. D. Ch.*, '83]; supply, '83-'86; [*Presbyn. Ch.*, '87]; p. Wappinger's Falls, N. Y., '87-'91; retired at Poughkeepsie, N. Y.

McGILL, Alexander Taggart,

b. Canonsburgh, Washington Co., Pa., Feb. 24, 1807; Jef. C. '26; lawyer at Milledgeville, Ga., '29-'31; Can. Sem.; lic. Phila. Pres. June 24, '34; ord. same Pres. (A.) as p. Wheatfield, Dickinson and Carlisle, Pa., Sept. 29, '35-Nov. 2, '38; [*Presbyn. Ch.*, '38]; p. 2nd ch., Carlisle, Pa., '39-'42; prof. Western Sem., Allegheny, Pa., '42-'52; prof. Columb. Sem., Columbia, S. C., '52-'53; prof. Western Sem., Allegheny, Pa., '53-'54; prof. Princ. Sem., Princeton, N. J., '54-'83, and *emeritus* until his death, Jan. 13, 1889. D.D., C. N. J., '40. LL.D., Col. C., '66. Mod. Gen. Assem. Presbyn. Ch., 1848, and stated clerk, '50-'70. A finished scholar and superior preacher. Published many sermons, addresses, and magazine articles of great merit.

McGILL, David Frazier,

b. West Alexander, Washington Co., Pa., Mar. 22, 1857; W. and J. C. '81; Al. Sem.; lic. Char. Pres. June 12, '83; ord. Al. Pres. as p. 6th ch., Allegheny, Pa., April 21, '85—. D.D., Musk. C., '92. Member Bd. Freedmen's Miss., '87—. Associate editor of *United Presbyterian*, '91—. Trustee Al. Sem., '90—. Gen. Sec. O. Y. P. C. U., '98-1901. *Publications:* "The Young Christian in Prayer," 1892, pp. 32; "Suggestions for Committees," 1892, pp. 32.

McGILL, James,

b. Hopewell, Chester Co., Pa., 1767; Dick. C. 1794; theo. pri.; lic. 1st Pa. Pres. May 27, 1797; ord. 2nd Pres. Caros. (A. R.) as p. Little River and Rocky Springs, S. C., April 10, '02-Oct. 19, '06; suspended. * * * Died, a recluse, in Ohio, 1830.

McGILL, James,

b. Montrose, Forfarshire, Scotland, 1812; W. U. of Pa., '32; Can. Sem.; lic. Shen. Pres. July 20, '36; ord. Musk. Pres. (A.) as p. Clear Fork and Cambridge, Ohio, Sept. 19, '38-Oct. 14, '47; Cleveland, Ohio, April 30, '49-May 11, '61; Stamford, Can., June 4, '63-April 10, '73; Croswell, Mich., Sept. 17, '73—until his death, Aug. 8, 1887. *Publications:* "Benevolence," 1851; "An Efficient Ministry," 1857.

McGILL, John Anderson,

b. McAlevy's Fort, Huntingdon Co., Pa., Aug. 28, 1825; ed. Jef. C. and Frank. C.; Can. Sem.; lic. Char. Pres. Oct. 30, '50; ord. Ohio Pres. (A.) as p. Four Mile cong., Beaver, Pa., Oct. 7, '51-Nov. 6, '53; Prin. Beaver Acad., and s. s. Beaver, Pa., '54-'60; p. 11th St. ch., New York City, May 28, '61-Mar. 30, '64; Tuscarora and Concord, Pa., April 26, '65-Sept. 29, '85; resided at Dalton, Ga., '86-'90; s. s. Mechanicsburg, Bethel, Heshbon and East Union congs. Brush Valley, Pa., '91-'95; retired at New Wilmington, Pa.

McGRANAHAN, Ralph Wilson,

b. Adamsville, Crawford Co., Pa., Feb. 26, 1862; Mon. C. '87; prof. Westm. C., New Wilmington, Pa., '89-'93; Al. Sem.; lic. But. Pres. Jan. 10, '91; ord. Bea. V. Pres. as p. Shenango cong., Clover, Pa., Aug. 15, '92-April 10, '93; s. s. 1st ch. mission, Allegheny, Pa., '93-'95, and p. same as 10th ch., Allegheny, Pa., Oct. 10, '95-Mar. 20, '99; Pres'd Knoxville C., Tenn., and p. Knoxville, Tenn., Sept. 14, '99—. D.D., Westm. C., '98. Mod. 2nd Synod, '02.

McHENRY, David Smith,

b. Hookstown, Beaver Co., Pa., July 28, 1823; Jef. C. '45; Can. Sem.; lic. Char. Pres. June 13, '49; ord. Phila. Pres. (A.) Nov. 10, '50; p. Commerce and Nanking, Mich., May 14, '52-Jan. 11, '57; York and Covington, N. Y., May 18, '58-Nov. 15, '64; Lansingville, N. Y., April 13, '67-Oct. 10, '75; s. s. Santa Ana, Cal., '76-'78; s. s. Roseville, Cal., '81-'86; retired to Tustin, Cal., where he died, May 30, 1901. Mod. Synod of N. Y., '71.

McILFATRICK, John,

b. Castlederg, Co. Tyrone, Ireland, 1824; ed. Belf. C.; Belf. Sem. (Presbyn.); lic. Belf. Pres. (Presbyn.) Mar. 13, '49; to Can.; [*A. Ch.*, '55]; ord. Ohio Pres. Sept. 2, '56; supply, '56-'58; without Church connection. * * *

McINNIS, Thomas,

Rec'd from *Presbyn. Ch.*, '21; [*A. R. Ch.*, '21]; s. s. 13th St. ch., New York City, '21-'22; [*Presbyn. Ch.*, '22]; continued p. until his death, Aug. 20, 1824.

McISAAC, John Brown,

b. Marchand, Indiana Co., Pa., Mar. 19, 1867; Gen. C. '91; Al. Sem.; (Cov.); lic. Pitts. Pres. (Cov.) April 11, '94; ord. same Pres. (Cov.) as p. Brookland and Manchester congs., Ingleside, Pa., May 15, '95-April 28, '98; [*U. P. Ch.*, '98]; p. Puckety and Shearsburg congs., Deronda, Pa., Nov. 12, '98-Oct. 17, 1900; 7th ch., Pittsburgh, Pa., Nov. 26, 1900—

McJIMSEY, John,

b. Gettysburgh, Adams Co., Pa., Aug. 18, 1772; Dick. C. 1792; Get. Sem.; lic. 1st Pa. Pres. May 14, 1794; ord. same Pres. (A. R.) Dec. 24, 1795; p. Neeleytown, N. Y., Dec. 22, 1796, also Graham's ch., Oct. 8, '02-Oct. 18, '09; Albany, N. Y., July 13, '10-Oct. 7, '13; Prin. Acad., Albany, N. Y., '13-'15; Prin. Acad., Poughkeepsie, N. Y., '15-'19; Prin. Acad., Montgomery, N. Y., and s. s. Neeleytown and Graham's ch., '19-'32; p. Graham's ch., Pine Bush, N. Y., May 14, '32—until his death, at Newburgh, N. Y., Aug. 26, 1854. D.D., Rutg. C. '35. *Publications:* "The Christian's Hope of Immortality;" "Sin and Death, or Grace and Life;" "The World No Equivalent for the Loss of the Soul;" "The Christian's Privilege and Duty;" a number of sermons.

McKAY, Daniel Graham,

b. Pardoe, Mercer Co., Pa., July 12, 1852; Westm. C. '72; Newb. Sem.; lic. 1st N. Y. Pres. April 7, '74; ord. Cale. Pres. as p. Franklinville, N. Y., May 15, '76-Sept. 18, '87; E. Salem cong., Shushan, N. Y., Oct. 11, '87-Oct. 14, '96; Greenville, Pa., Dec. 17, '96—. D.D., Gro. Cy. C., '90. Mod. 1st Synod of West, '01. *Publication:* "One Hundred Years of the U. P. Church of Greenville, Pa.," 1901, pp. 42.

McKEE, Edward,

b. Kortright, Delaware Co., N. Y., April 14, 1843; Union C. '69; Prince. and Newb. Sems.; lic. Del. Pres. April 14, '74; ord. Chil. Pres. as p. Unity cong., Wheat, Ohio, April 12, '77-Dec. 8, '85; Marissa, Ill., Dec. 31, '85-June 28, '94; 2nd ch., Youngstown, Ohio, Oct. 10, '96-Oct. 26, '97; s. s. Stuttgart, Ark., '98—and Pres'd Stuttgart C., 1900—

McKEE, Frank Wayland,

b. Washburn, Woodford Co., Ill., Mar. 18, 1868; Mon. C. '92; Al. Sem.; lic. Cent. Ill. Pres. Sept. 11, '94; ord. Alb. Pres. as p. Florida cong., Pattersonville, N. Y., Oct. 20, '95-Oct. 9, '02; Muddy Creek and Octoraro congs., Bart, Pa., Dec. 11, '02—

McKEE, James Alexander,

b. near Triadelphia, Ohio Co., W. Va., Dec. 22, 1828; Frank. C. '49; Can. Sem.; lic. Char. Pres. Oct. 5, '52; ord. No. Ill. Pres. (A.) as p. Wheatland, Ill., Sept. 27, '54-April 10, '59; Wheeling cong., Claysville, Pa., Aug. 9, '60-Sept. 13, '87; s. s. 1st ch., Sterling, Kans., '89-'92; retired at Colorado Springs, Colo.

McKEE, James Patterson,

b. Hillsboro, Co. Down, Ireland, June 27, 1843; to America, '61; Westm. C. '68; Al. Sem.; lic. Lake Pres. June 15, '70; ord. same Pres. Sept. 20,

'70; miss. to Gujranwala, India, '70-'95; w. c. Jamestown, Pa. Died, at Oil City, Pa., Nov. 1, 1899. D.D., Westm. C., '91. Mod. 1st Synod of West, '95.

McKEE, John Shields,

b. Pittsburgh, Pa., June 22, 1850; W. U. of Pa. '69; Al. and Edin. Sems.; lic. Monon. Pres. June 24, '73; ord. But. Pres. as p. East Brady, Pa., Oct. 19, '75-Sept. 21, '80; 1st ch., Mercer, Pa., Jan. 18, '81-Aug. 26, '84; Butler, Pa., Jan. 20, '85—until his death, March 5, 1903. D.D., Mon. C., '94. Sec. Nat. Ref. Asso. Delegate to Pan Presbyn. Council, 1899. Delegate Ecumen. Miss. Conference, 1901.

McKEE, Joseph,

b. Mt. Pleasant, Jefferson Co., Ohio, Nov. 27, 1811; Frank. C. '32; Can. Sem.; lic. Musk. Pres. June 13, '36; ord. same Pres. (A.) as p. Dalton and Wooster, Ohio, Sept. 18, '37—rel. former April 6, '41, and latter Oct. 12, '49; W. Hebron, N. Y., Mar. 20, '51-July 1, '57; s. s. Duncannon, Tuscarora and Concord, Pa., '57-'64; p. Nebraska City, Neb., April 10, '69-April 26, '72; teacher Chinese Miss., Los Angeles, Cal., '78-'86. Died, at Los Angeles, Cal., April 11, 1896.

McKEE, Joseph Gillespie,

b. Hillsboro, Co. Down, Ireland, July 18, 1832; Westm. C. '60; Xe. Sem.; lic. Lake Pres. April 2, '62; ord. Mer. Pres. Sept. 9, '63; Supt. Mission, Nashville, Tenn., '63—until his death, Sept. 25, 1868.

McKEE, Samuel Ewing,

b. near Shirland, Allegheny Co., Pa., Sept. 26, 1826; Jef. C. '51; tea. Jef. C., '51-'53; Al. Sem.; lic. Monon. Pres. April 10, '56; ord. Le Cla. Pres. as p. Le Claire Prairie and Pt. Byron, Iowa, Mar. 13, '57-April 9, '59; teacher, Aledo, Ill.; prof. Acad., Washington, Iowa; retired at Allegheny, Pa.

McKEE, Samuel Irwin,

b. near Washington, Washington Co., Pa., Sept. 17, 1839; Westm. C. '62; Al. Sem.; lic. Char. Pres. April 17, '66; ord. Del. Pres. as p. Burlington, N. Y., Sept. 29, '68-April 26, '70; [*Presbyn. Ch.*, '71]; p. Ft. Wayne, Ind., '71-'76; Litchfield, Ill., '76-'78; Lena, Ill., '78-'81; Mitchell, Ind., '81-'84. Died, at Washington, Pa., Aug. 17, 1885.

McKEE, Thomas Boston,

b. Wooster, Wayne Co., Ohio, April 5, 1844; Ohio Cent. C. '71; Xe. and Al. Sems.; lic. Mansf. Pres. April 15, '73; ord. So. Ill. Pres. as p. Jordan's Grove, Ill., Sept. 21, '75-Aug. 22, '76; De Kalb, Ohio, June 22, '79-Sept. 8,

'80; Summerset, Iowa, June 20, '81-Jan. 10, '87; [*Presbyn. Ch.*, '88]; s. s. Oxford, Neb., '90-'91; s. s. Buffalo, N. Y., '92-'94; s. s. Des Moines, Iowa, '97-1900; [*U. P. Ch.*, 1901]; p. Shannon City, Iowa, Jan. 21, '02—

McKEE, William Henry,

b. Edinburgh, Scotland, June 30, 1850; ed. Rutg. C.; N. Y. Sem. (Bapt.); lic. N. Y. Asso. (Bapt.) April 10, '71; ord. Oswego Asso. (Bapt.) June 17, '74; [*U. P. Ch.*, '77]; p. Hoboken, N. J., Oct. 17, '78-May 13, '79; [*Presbyn. Ch.*, '81]; suspended, '87. * * *

McKEE, William Ralston,

b. near Triadelphia, Ohio Co., W. Va., Sept. 13, 1832; Frank. C. '54; Xe. Sem.; lic. Wh. Pres. April 19, '59; ord. Arg. Pres. as p. W. Hebron, N. Y., Sept. 4, '60-Sept. 16, '67; Robinson cong., Bavington, Pa., Oct. 18, '69-June 9, '96; retired at Beaver, Pa., and died at Colorado Springs, Colo., July 19, 1902. D.D., Frank. C., '96. Member Bd. Pub., '75-'02. Mod. Synod of Pittsburgh, '79. Director Al. Sem., '82-'92. *Publications:* "Historical Sketch of Robinson Congregation," 1875; "The Duty of Church Members to Support the Church," 1878.

McKELVEY, Joseph,

b. Fairfield, Westmoreland Co., Pa., Sept. 15, 1836; Westm. C. '63; Xe. Sem.; lic. Mer. Pres. May 10, '66; ord. Kans. Pres. June 20, '67; miss. to China, '68-'70; s. s. Leavenworth, Kans., '71-'75; p. Fairview, Kans., June 14, '78-June 26, '81; Idana, Kans., Feb. 25, '82-Jan. 1, '83; Oakland and King's Creek congs., Penrith, W. Va., Feb. 4, '85—rel. first April 12, '87, and second April 9, '89; Calcutta, Ohio, June 11, '90-Dec. 7, '96; w. c. New Wilmington, Pa.; s. s. Wampum, Pa., '01—. Mod. Synod of Kans., '80.

McKELVEY, Samuel Willis,

b. Sparta, Randolph Co., Ill., April 30, 1869; Mon. C. '94; Xe. Sem.; lic. So. Ill. Pres. May 5, '96; ord. But. Pres. as p. Harmony cong., Harrisville, Pa., Oct. 12, '97-July 13, '99; 2nd ch., Mercer, Pa., Oct. 16, '99—

McKELVEY, Theodore Cameron,

b. near Coulterville, Randolph Co., Ill., July 17, 1854; Mon. C. '77; Xe. Sem.; lic. So. Ill. Pres. April 7, '80; ord. same Pres. as p. Cutler, Ill., Sept. 7, '80-June 20, '83; s. s. Grand Ave. ch., St. Louis, Mo., '83-'85; p. Morning Sun, Iowa, Sept. 1, '85-Dec. 27, '91; E. 119th St. ch., New York City, May 14, '92-Nov. 1, '95; evan. New York City, '95-1901; p. 13th ch. (Allentown), Pittsburgh, Pa., Mar. 26, 1901—

McKELVEY, William McMillan,

b. Monmouth, Warren Co., Ill., Sept. 19, 1874; Mon. C. '98; Xe. Sem.; lic. Mon. Pres. Aug. 12, '01; ord. same Pres. Sept. 29, '02; miss. to Sialkot, Punjab, India, '02—

McKENZIE, Alexander,

b. Pictou, Nova Scotia, 1811; Pictou Acad.; Pictou Sem.; lic. Pictou Pres. April 13, '33; ord. same Pres. (Anti-B. A.) Oct. 19, '34; to Can.; p. Goderich, Stanley and Tuckersmith, Can., June 24, '35-April 6, '53; infirm. Died, at Goderich, Can., Sept. 9, 1858.

McKERNON, Thomas Aiken,

b. Co. Tyrone, Ireland, —— ——; ed. Magee C. and Queen's C.; Belf. (Presbyn.) and Xe. Sems.; lic. Xe. Pres. April 12, '92; ord. Des M. Pres. April 12, '93; p. Albia, Iowa, June 13, '93-Oct. 22, '95; s. s. Osborne and Starkville, Miss., '95-1900; s. s. Golden, Ill., 1900—

McKIBBEN, Edward Gray,

b. Buena Vista, Steuben Co., N. Y., July 5, 1869; Musk. C. '97; Al. Sem.; lic. Frankft. Pres. June 12, 1900; ord. So. Ill. Pres. as p. Jordan's Grove cong., Baldwin, Ill., Sept. 17, '01—

McKINLAY, Duncan Murray,

b. York, Livingstone Co., N. Y., Feb. 6, 1852; Westm. C. '77; Al. Sem.; lic. Cale. Pres. April 28, '80; ord. Vt. Pres. as p. Barnet Centre, Vt., Mar. 18, '84—

McKINNEY, William Alexander,

b. Walden, Orange Co., N. Y., Mar. 18, 1811; Rutg. C. '34; Newb. Sem.; lic. N. Y. Pres. May 16, '37; ord. same Pres. (A. R.) April 14, '38; p. Buffalo, N. Y., Oct. 12, '38-Jan. 10, '40; 2nd ch., Pittsburgh, Pa., April 23, '40-Nov. 19, '40. Died, as pastor-elect of Puckety, Pa., June 29, 1842. Director Al. Sem., '40-'42.

McKINSTRY, Matthew,

b. Mexico, Juniata Co., Pa., Oct. 30, 1803; W. U. of Pa. '31; Al. Sem.; lic. Monon. Pres. April 14, '35; ord. same Pres. (A. R.) as p. Bethesda and Laurel Hill, Pa., April 27, '36-Aug. 19, '45; s. s. McKeesport, Pa., '57-'61; teacher. Died, at West Newton, Pa., Dec. 10, 1872. Director Al. Sem., '40-'48.

McKIRAHAN, Joseph,

b. Glencoe, Belmont Co., Ohio, Aug. 12, 1812; ed. Frank. C.; Can. Sem.; lic. Musk. Pres. April 13, '46; ord. Camb. Pres. (A.) as p. E. Greenwich, N. Y., April 23, '50-May 24, '54; New Jefferson and New Market congs.,

Scio, Ohio, May 14, '56-Sept. 8, '63; infirm. Died, at Glencoe, Ohio, Nov. 19, 1873. Published many sermons, especially for children, from his own printing press.

McKIRAHAN, Joseph Alexander,

b. near Glencoe, Belmont Co., Ohio, June 1, 1853; Mon. C. '77; teacher; Xe. Sem.; lic. Gar. Pres. July 25, '89; ord. same Pres. April 15, '91; s. s. Emporia, Kans., '91-'93; s. s. Sioux City, Iowa, '93-'97; p. Mumford, N. Y., Jan. 25, '98-Feb. 19, 1900; Cincinnati, Ohio, April 24, 1900—

McKIRAHAN, Matthew Foster,

b. near Glencoe, Belmont Co., Ohio, Jan. 23, 1847; Gen. C. '73; Al. Sem.; lic. Sid. Pres. April 14, '75; ord. Mon. Pres. as p. Alexis, Ill., May 30, '76-Aug. 27, '82; s. s. 1st ch., Topeka, Kans., '82-'86, and p. same June 15, '86-April 8, '02; w. c. Topeka, Kans. Mod. Synod of Kans., '91. *Publications:* "An Anniversary Sermon," 1880; "Castle Williams," a temperance story, 1880, pp. 150; "From House to House," 1881; "Miss Monroe's Mission," 1883; "The Pastor's Bible Class," 1884; "Manual for Mission Bands," 1885, pp. 39; "Pastor Price and His Young People," 1890; Young People's depart. of *Midland* two years; many articles in Church papers.

McKIRAHAN, William,

b. near Glencoe, Belmont Co., Ohio, Feb. 25, 1845; Eastm. Bus. C. '65; Gen. C. '73; Al. Sem.; lic. Sid. Pres. April 14, '75; ord. Conc. Pres. as p. Conemaugh cong., Ebenezer, Pa., Nov. 14, '76—and Jacksonville, Pa., Nov. 14, '80-Sept. 11, '82; Hookstown, Pa., Jan. 15, '84-May 1, '91; Oskaloosa, Iowa, June 9, '91-Aug. 23, '96; Pres'd Mission C. and s. s. Norfolk, Va., '96—. D.D., Gen. C., '01.

McKITRICK, Eben S.,

b. near Londonderry, Guernsey Co., Ohio, Aug. 9, 1850; Mi. U. '70; Al. Sem.; lic. Musk. Pres. May 12, '74; ord. Al. Pres. as p. 3rd ch., Allegheny, Pa., June 15, '75-Jan. 6, '95; s. s. Pasadena, Cal., '95-'02; w. c. Pasadena, Cal. D.D., Musk. C. and Mon. C., '89. Mod. Gen. Assem., 1889. Member Bd. Ch. Exten., '78-'96. Trustee Al. Sem., '81-'95. *Publications:* "Jesus and the Resurrection;" "The Witness of Prophecy to the Christ;" "Tithe Giving;" "Jonah's Blunder;" "Normal Training for Sabbath School Teachers;" one of editors of "Normal Class Manual."

McKITRICK, Joseph McLean,

b. near Antrim, Guernsey Co., Ohio, May 28, 1842; Frank. C. '68; Mon. Sem.; lic. Bloom. Pres. April 6, '70; ord. Mo. Pres. as p. Greenwood, Mo., Nov. 2, '71-Oct. 10, '73; Prosperity, Ill., Oct. 19, '73-Oct. 8, '80; Knoxville.

Iowa, Oct. 15, '80-June 10, '83; Idana, Kans., Mar. 12, '84-Mar. 18, '90; Coin, Iowa, April 1, '90-April 1, '91; home miss., '92—until his death, at Olathe, Kans., Oct. 20, 1893.

McKITRICK, Joseph Thompson,

b. Antrim, Guernsey Co., Ohio, Oct. 31, 1872; Tarkio C. '94; Al. Sem.; lic. Al. Pres. May 4, '97; ord. Frankft. Pres. as p. Tumlinson's Run cong., Hookstown, Pa., Sept. 20, '98-April 30, 1900; s. s. San Jose, Cal., 1900—

McKNIGHT, David Kennedy,

b. Mt. Lebanon, Allegheny Co., Pa., Aug. 13, 1846; W. and J. C. '67; Al. Sem.; lic. Monon. Pres. June 28, '70; ord. Frankft. Pres. as p. Clinton and Mt. Gilead, Pa., July 9, '72—rel. latter Oct. 21, '74, and former Sept. 21, '86; Salt Creek cong., Rix Mills, Ohio, June 19, '88-Oct. 22, '91; s. s. Rix Mills, Ohio, '92-'93; s. s. Canton, Ohio, '93-'97; p. Glade Run and Mechanicstown, Ohio, Oct. 12, '97—. D.D., W. and J. C., '93. *Publication:* "Reunion and History of Class of '67, Washington and Jefferson College, Pa.," 1897, pp. 36.

McKNIGHT, Grant Mannon,

b. Alexis, Warren Co., Ill., Jan. 4, 1873; Mon. C. '96; Xe. Sem.; lic. Mon. Pres. Aug. 30, '98; ord. Phila. Pres. Oct. 16, '99; s. s. South ch., Philadelphia, Pa., '99—

McKNIGHT, James,

b. near Octoraro, Lancaster Co., Pa., Feb. 5, 1770; Dick. C. 1792; Get. Sem.; lic. Monon. Pres. April 3, 1794; ord. Caros. Pres. (A. R.) as p. Coddle Creek, Gilead and Prosperity, N. C., May 24, 1797—until his death, Sept. 17, 1831.

McKNIGHT, James Carlisle,

b. near Cochranton, Crawford Co., Pa., Sept. 24, 1826; Al. C. '50; Al. Sem.; lic. Lake Pres. May 19, '52; ord. 2nd Ill. Pres. (A. R.) as p. Spring Grove, Ill., June 10, '56-Mar. 18, '60; home miss., '60-'75. Died, at Chetopa, Kans., Jan. 15, 1897.

McKNIGHT, James Frank,

b. Meadville, Crawford Co., Pa., Oct. 26, 1855; Mon. C. '83; Al. Sem.; lic. Monon. Pres. April 5, '87; ord. Concor. Pres. as p. Fairview and Hopewell, Kans., Mar. 28, '88-Sept. 16, '90; Lyndon, Kans., May 14, '91-April 10, '94; s. s. Findlay, Ohio, '95-'97; p. Round Head, Ohio, Sept. 19, '97-June 27, '99; Thompsonville, Conn., June 18, 1900—

McKNIGHT, William Robert,

b. Chenoa, McLean Co., Ill., Dec. 21, 1869; Mon. C. '91; Xe. Sem.; lic. Paw. Pres. April 10, '93; ord. Chi. Pres. as p. Wilton cong., Manteno, Ill.,

July 23, '94-Mar. 30, '97; s. s. Sylvania and Sheldon, Mo., '97-'02; s. s. Hobart and Roosevelt, Ok. T., '02—

McLACHLAN, Alexander,

b. Kilninver, Argyleshire, Scotland, July 10, 1843; Union C. '70; Newb. Sem.; lic. Del. Pres. April 26, '71; ord. Char. Pres. as p. Claysville, Pa., April 15, '73—. Mod. Synod of Pittsburgh, '99.

McLACHLAN, Donald,

b. Kilninver, Argyleshire, Scotland, July 29, 1841; Union C. '67; Newb. Sem.; lic. Del. Pres. Sept. 10, '69; ord. Wis. Pres. Oct. 10, '72; p. Rock Prairie, Wis., July 1, '75-Mar. 31, '86; Plain View, Neb., Dec. 29, '87-Jan. 1, '89; retired at Atkinson, Neb.

McLANE, Daniel Webster,

b. Bolivar, Indiana Co., Pa., June 22, 1837; Westm. C. '62; Al. and Mon. Sems.; lic. Mon. Pres. April 6, '65; ord. same Pres. as p. Biggsville, Ill., Oct. 16, '66-Oct. 18, '68; Beracha, Smyrna and Mahoning congs., Elkin, Pa., April 15, '71-Mar. 10, '75; West Fairfield and New Florence, Pa., June 10, '76-July 31, '80; Pratt Creek, Iowa, April 13, '83-Oct. 25, '87; [*Presbyn. Ch.*, '88]; p. Grundy Centre, Iowa, '88-'94; Vinton, Iowa, '94-1901; w. c. Vinton, Iowa.

McLAREN, Donald Campbell,

b. New York City, Oct. 2, 1794; Union C. '13; N. Y. Sem.; lic. Sara. Pres. April 26, '19; ord. Wash. Pres. (A. R.) as p. Cambridge, N. Y., Jan. 26, '20-April 16, '26; Caledonia, N. Y., Sept. 28, '26-July 8, '52; retired to Geneva, N. Y., where he died, May 7, 1882. D.D., Jef. C., '57. Mod. Gen. Synod A. R. Ch., 1858. Mod. Synod of N. Y., '64. *Publications:* "The Boa Constrictor, or Fourier Associations Exposed," 1844; "A Cupful of Truth to the Cupbearers of Drunkenness" (a poem), 1845, pp. 24; "Psalmody;" "Usury;" "A Metrical Version of the Psalms."

McLAREN, John Finlay,

b. Manlius, Onondaga Co., N. Y., Feb. 7, 1803; Union C. '25; Prince. Sem.; lic. Cale. Pres. June 26, '28; ord. same Pres. (A. R.) as p. Geneva, N. Y., Jan. 7, '30-April 6, '45; Hagarstown, Md., April 30, '45-April 14, '46; 1st ch., Pittsburgh, Pa., May 5, '46-Mar. 25, '51; [*Presbyn. Ch.*, '51]; Sec. Bd. Missions, '51-'56; Chanc. W. U. of Pa., Pittsburgh, Pa., '56-'59; chap. and supply. Died, at Princeton, N. J., March 14, 1883. D.D. Editor *Christian Magazine*, '32-'43. Director Al. Sem., '48-'51.

McLAREN, Malcolm Neil,

b. Albany, N. Y., July 1, 1799; Union C. '24; Prince. Sem.; lic. Wash. Pres. June 6, '26; ord. Sara. Pres. (A. R.) as p. Broadalbin, N. Y., Aug.

30, '27-April 10, '33; Hamptonburgh, N. Y., Sept. 8, '33-June 4, '43; [*Presbyn. Ch.*, '43]; p. 1st ch., Rochester, N. Y., '43-'47; [*D. R. Ch.*, '47]; p. Cent. ch., Brooklyn, N. Y., '47-'49; Newburgh, N. Y., '50-'59; [*Presbyn. Ch.*, '60]; p. Caledonia, N. Y., '60-'71; retired to Auburn, N. Y., where he died, July 2, 1887. D.D.

McLAREN, William Stevenson,

b. Cambridge, Washington Co., N. Y., July 8, 1824; Union C. '43; Al., Newb. and Edin. Sems.; lic. Cale. Pres. June 18, '48; ord. same Pres. (A. R.) as p. Geneva, N. Y., July 17, '50-Dec. 14, '52; Caledonia, N. Y., April 29, '53-Sept. 8, '70; [*Presbyn. Ch.*, '71]; infirm. Died, at Santa Barbara, Cal., July 12, 1874. D.D., Mon. C., '67. Mod. Synod of N. Y., (U. P.) '67.

McLAUGHLIN, Samuel Robb,

b. Clifton, Louisa Co., Iowa, Feb. 20, 1860; Mon. C. '83; Al. Sem.; lic. Keo. Pres. April 6, '85; ord. Le Cla. Pres. as p. Elvira, Iowa, Oct. 26, '86-Oct. 24, '93; Rock Valley, Iowa, Jan. 9, '94-May 17, '98; s. s. Canon City, Colo., '99—

McLAURY, Thomas Clark,

b. Kortright, Delaware Co., N. Y., Nov. 19, 1805; Union C. '28; Newb. Sem.; lic. Sara. Pres. Sept. 11, '31; teacher; ord. N. Y. Pres. (A. R.) as p. Burlington, N. Y., July 23, '35-April 9, '36; White Lake, N. Y., Sept. 24, '36-April 14, '42; Cambridge, N. Y., May 30, '42-July 21, '52. Died, while pastor-elect, at Lisbon, N. Y., Jan. 6, 1853.

McLEAN, Charles Gray,

b. Armagh, Co. Armagh, Ireland, 1787; Pa. U. '08; N. Y. Sem.; lic. Phila. Pres. April 14, '12; ord. same Pres. (A. R.) as p. Gettysburgh, Pa., May 4, '14-Oct. 11, '22; [*Presbyn. Ch.*, '22]; continued p. until '25, when organized *Ind. Presbyn. Ch.*, still continuing p. until '42; [*Presbyn. Ch.*, '42]; p. Baltimore, Md., '42-'44; [*Ref. D. Ch.*, '44]; p. Ft. Plain, N. Y., '44-'51; Prin. Female Sem., Indianapolis, Ind., '51—until his death, July 4, 1860. D.D., Col. C., '44.

McLEAN, Daniel,

b. near Octoraro, Lancaster Co., Pa., Sept. 10, 1771; ed. Can. Acad.; Ser. Sem.; lic. Pa. Pres. Sept. 8, 1799; ord. Char. Pres. (A.) Nov. 10, 1800; p. Sandy Creek, Shenango and Greenville, Pa., Jan. 1, '02—rel. first and third Oct. 9, '40, and Shenango May 1, '55. Died, near Greenville, Pa., June 3, 1855. Mod. Synod A. Ch., 1811.

McLEAN, Daniel,

b. near Canonsburgh, Washington Co., Pa., Feb. 2, 1792; ed. Jef. C.; Ser. Sem.; lic. Ohio Pres. Aug. 20, '23; ord. Char. Pres. (A.) as p. Bloom-

field, Londonderry and Cambridge, Ohio, Dec. 18, '24—rel. second in '28, third in '37, and first in '54; s. s. near Dubuque, Iowa, '54-'56; Keokuk, Iowa, '56—until his death, while visiting at Bloomfield, Ohio, Sept. 6, 1860.

McLEAN, Daniel Henry Anderson,

b. Shenango, Crawford Co., Pa., April 5, 1816; Jef. C. '36; Can. Sem.; lic. Shen. Pres. June 4, '40; ord. same Pres. (A.) as p. Salem and Mercer, Pa., Sept. 2, '41—rel. latter April 11, '45, the former (then being known as Delaware and Kinsman) and ins. Greenville, '45-May 14, '52; prof. Westm. C., New Wilmington, Pa., '52-'56; Prin. High Sc., Pittsburgh, Pa., '56-'59; p. Four Mile and Beaver, Pa., April 10, '61—rel. former Oct. 10, '66, and latter April 11, '68; Prin. Female Sem., Beaver, Pa., '67-'72; infirm. Died, at Pittsburgh, Pa., June 3, 1894. Asso. editor *United Presbyterian,* '58-'62. D.D., Westm. C., '58. Member Bd. Freedmen's Miss., '65-'68; of Bd. Ch. Exten., '59-'64. *Publications:* "Slavery," a lecture; "Perseverance of the Saints," a reply to a Methodist minister.

McLEAN, Daniel McBane,

b. near Wellsville, Columbiana Co., Ohio, Jan. 24, 1840; Jef. C. '59; Al. Sem.; lic. Steub. Pres. Sept. 3, '61; ord. Al. Pres. as p. 5th ch., Allegheny, Pa., Jan. 13, '63-April 13, '65; Cleveland, Ohio, July 16, '65-Nov. 8, '70; Chartiers cong., Canonsburgh, Pa., Jan. 5, '71—until his death, March 21, 1880. Member Bd. Ch. Exten., '75-'80.

McLEAN, John Latta,

b. W. Fairfield, Westmoreland Co., Pa., Oct. 22, 1802; Jef. C. '34; Can. Sem.; lic. Musk. Pres. April 14, '38; ord. Ind. Pres. (A.) as p. Midway and Princeton, Ind., Nov. 22, '39-April 24, '43; Clear Creek, Haysville and Mansfield, Ohio, Oct. 11, '43—rel. first and ins. Ontario, April 4, '49; rel. Ontario and Mansfield, May 11, '53, and Haysville, April 9, '55; Chesterville, Sulphur Springs and Alum Creek congs., Morrow Co., Ohio, June 11, '59-Oct. 4, '63; retired to Monmouth, Ill. Died, at Red Oak, Iowa, March 29, 1874.

McLEAN, Samuel,

b. near Canonsburgh, Washington Co., Pa., 1796; ed. Jef. C.; Can. Sem.; lic. Ohio Pres. April 14, '25; ord. Musk. Pres. (A.) as p. Jonathan's Creek, Licking and Truro, Ohio, April 18, '27-Sept. 17, '28; Poplar Ridge and Plainsfield, Ohio, Oct. 21, '42—until his death, April 16, 1849.

McLEOD, Angus,

b. Mariposa, Ont., Can., May 10, 1832; Knox C., Toronto; physician, Toronto, Can., '65-'78; Toronto Sem. (Presbyn.); lic. Lindsay Pres.

(Presbyn.) April 10, '81; ord. Chatham Pres. (Presbyn.) as p. Dawn and Florence, Can., Oct. 14, '81-'82; [*U. P. Ch.*, '83]; p. Frazer, Mich., Feb. 12, '83-Mar. 29, '87; (Lockamaddy, Scotland, '87-'92); s. s. Austin and Sheridan congs., Greenleaf, Mich., '92—(Sheridan being changed to Erskine and Austin to Cumber) rel. Cumber '95, and Erskine '98; w. c. Greenleaf, Mich. M.D., Toronto C., '65.

McLEOD, Robert Bruce Anaeas,

b. Albany, N. Y., 1789; Col. C. '06; N. Y. Sem.; lic. N. Y. Pres. Sept. 12, '11; ord. same Pres. (A. R.) as p. Scotch ch. (Cedar St.), New York City, May 7, '12-June 30, '22; [*Presbyn. Ch.*, '22]; continued p. until '23; Mobile, Ala., '24-'29; South East, N. Y., '29—until his death, Aug. 23, 1856. Mod. Gen. Synod A. R. Ch., 1817.

McMASTER, Hugh Henry,

b. Jamestown, Crawford Co., Pa., —— ——; Westm. C. '73; Al. Sem.; lic. Lake Pres. May 3, '76; ord. same Pres. as p. Wayne, Pa., Dec. 10, '78-May 14, '82; [*Presbyn. Ch.*, '82]; p. Dunlap's Creek, Pa., '82-'87; s. s. Odebolt, Iowa, '87-'88; s. s. Darlington, Ind., '89-'92; p. Washington, Ohio, '92-'99; s. s. Barton cong., Cumberland, Md., 1900-'02; w. c. Pittsburgh, Pa.

McMASTER, John,

b. Donegon, Co. Antrim, Ireland, Mar. 1, 1808; W. U. of Pa., '27; theo. Dr. Black; lic. Pitts. Pres. (Cov.) April 8, '30; ord. West. Pres. (Cov.) as p. Schenectady, N. Y., Jan. 26, '32-Aug. 7, '33; [*R. P. Ch.*, '33]; continued p. until '37; Walnut Hill, Ill., '37-'46; Princeton, Ind., '46-'70; [*U. P. Ch.*, '70]; continued p. until his death, July 11, 1874. D.D., Jef. C., '64. Mod. Gen. Synod R. P. Ch., 1845, 1866. Mod. 2nd Synod, '71.

McMASTER, William Harvey,

b. Adamsville, Crawford Co., Pa., July 4, 1841; soldier; Westm. C. '68; Al. Sem.; lic. Monon. Pres. May 3, '70; ord. Westmo. Pres. as p. Bethel cong., Irwin, Pa., Sept. 5, '71-Sept. 1, '74; Princeton, Ind., Dec. 29, '74-Nov. 15, '81; Blairsville, Pa., Dec. 13, '82-Mar. 20, '91; Sec. Nat. Ref. Asso., Blairsville, Pa., '95—. *Publications:* "Good and Bad Statesmen," 1879; many articles on reform questions.

McMiCHAEL, Ethan St. Clair,

b. near Euclid, Butler Co., Pa., June 7, 1842; Westm. C. '69; Al. Sem.; lic. But. Pres. June 20, '71; ord. Des M. Pres. as p. Palo Alto and Newton, Iowa, Nov. 19, '72-May 23, '79; [*Presbyn. Ch.*, '80]; p. 3rd ch., Springfield, Ill., '80-'88; Carlinville, Ill., '88-'90. Died, at Jacksonville, Ill., Dec. 30, 1890. D.D., Blackb. U., '88.

McMICHAEL, Howard Williams,

b. Euclid, Butler Co., Pa., Aug. 22, 1868; Gro. Cy. C. '95; Al. Sem.; lic. But. Pres. April 8, '97; ord. Steub. Pres. as p. Scroggsfield, Ohio, June 13, '99—until his death, Feb. 8, 1902.

McMICHAEL, Jackson Burgess,

b. Poland, Mahoning Co., Ohio, July 23, 1833; Westm. C. '59; Xe. Sem.; lic. Lake Pres. May 7, '61; ord. Xe. Pres. as p. Sugar Creek cong., Dean, Ohio, Oct. 9, '62-July 30, '78; also prof. Eccl. Hist. and Ch. Gov., Xe. Sem., Xenia, Ohio, '73-'78; Pres'd Mon. C., Monmouth, Ill., '78-'97; p. Sugar Creek cong., Dean, Ohio, Dec. 21, '97—until his death, Dec. 31, 1902. D.D., Westm. C., '77. Mod. Gen. Assem., '95. Mod. Synod of Ill., '89. Mod. 2nd Synod, '69. Delegate to Pan Presbyn. Councils, 1880, 1884.

McMICHAEL, Thomas Hanna,

b. Bell Brook, Greene Co., Ohio, July 7, 1863; Mon. C. '86; Xe. Sem.; lic. Mon. Pres. Aug. 27, '89; ord. Ind. Pres. as p. Spring Hill, Ind., Aug. 8, '90-Sept. 7, '92; 1st ch., Cleveland, Ohio, Dec. 15, '92—

McMICHAEL, William Jackson,

b. Bell Brook, Greene Co., Ohio, Nov. 10, 1868; Mon. C. '88; Xe. Sem.; lic. Mon. Pres. April 1, '91; ord. Wh. Pres. as p. Uniontown, Ohio, Oct. 11, '92-Oct. 27, '93; So. Argyle cong., Cossayuna, N. Y., Dec. 19, '93-Dec. 17, '01; 5th ch., Philadelphia, Pa., Nov. 18, '02—

McMILLAN, Andrew,

b. Tiffin, Seneca Co., Ohio, May 3, 1833; ed. Wash. C. (Iowa); Mon. Sem.; lic. Keo. Pres. April 10, '66; ord. Mon. Pres. as p. Olena, Ill., June 9, '69-Aug. 28, '71; Putnam and Oelwein, Iowa, July 25, '76-Dec. 9, '84; s. s. Brighton, Iowa, '85-'89; [*Presbyn. Ch.*, '89]; p. Oxford, Iowa, '89-'91; Ottumwa, Iowa, '91-'97; Albion, Iowa, '97—

McMILLAN, William Harrison,

b. Iberia, Morrow Co., Ohio, Dec. 18, 1837; Wash. C. (Iowa), '60; Mon. Sem.; lic. Keo. Pres. April 8, '63; ord. Mon. Pres. as p. Little York, Ill., Oct. 4, '64-April 13, '70; 3rd ch., Xenia, Ohio, Aug. 12, '70-Jan. 28, '73; 2nd ch., Allegheny, Pa., April 8, '73—. Ph.D., Wo. U., '01. D.D., Mon. C., '79. LL.D., Musk. C., '02. Mod. Gen. Assem., 1883. Delegate to Pan Presbyn. Councils, '80, '84. Member Bd. Freedmen's Miss., '74—. Mod. 1st Synod of West, '77. Trustee Y. P. S. C. E. Director Al. Sem., '76—. Trustee Al. Sem., '78-'82. *Publications:* "History of Second U. P. Church, Allegheny, Pa.," 1876, pp. 28; "Verbal Inspiration of the Scriptures," 1878, pp. 8; "The Value of Catechetical Instruction for Children," 1880, pp. 9; "The Effect of Mechanical Invention on the Interests of Labor," 1901.

McMULLAN, Peter,

b. Castle Derg, Co. Tyrone, Ireland, 1749; Glas. U. 1772; Whit. Sem.; lic. Monaghan Pres. (Anti-Burg.) 1776; ord. same court as p. Ahoghill, Id., 1778-1788; to America, 1789; [*A. R. Ch.*, 1794]; p. Due West, S. C., 1794-'01; [*A. Ch.*, '02]; deposed, '07; teacher. Died, near Blanche, Tenn., July 14, 1816.

McMUNN, James Stewart,

b. near Washington, Guernsey Co., Ohio, June 20, 1844; Musk. C. '73; Xe. and Al. Sems.; lic. Musk. Pres. April 20, '75; ord. same Pres. Oct. 19, '76; p. Center and Winchester, Kans., Dec. 11, '77-April 16, '82; Glade Run and Mechanicstown, Ohio, April 17, '83-April 11, '93; New Salem cong., North Salem, Ohio, Aug. 22, '93, also Kimbolton, Ohio, Sept. 7, '97—rel. former July 8, '02—

McMURRAY, William,

b. Salem, Washington Co., N. Y., July 3, 1783; Union C. '04; N. Y. Sem.; lic. Wash. Pres. June 20, '09; ord. same Pres. (A. R.) as p. Lansingburgh, N. Y., Jan. 14, '10-Sept. 25, '11; [*Ref. D. Ch.*, '12]; p. Rhinebeck, N. Y., '12-'20; Market St. ch., New York City, '20—until his death, Sept. 24, 1835. D.D.

McMURRAY, William Hutchison,

b. McMurray, Washington Co., Pa., Jan. 1, 1858; Westm. C. '83; Al. Sem.; lic. Monon. Pres. April 27, '86; ord. Steub. Pres. as p. Toronto, Ohio, July 10, '88-April 11, '98; s. s. Knoxville ch., Pittsburgh, Pa., '98-'99, and p. same July 11, '99—. Mod. Synod of Ohio, '94.

McNAB, Joseph,

b. York, Livingstone Co., N. Y., Nov. 19, 1839; Westm. C. '62; Al. Sem.; lic. Calc. Pres. May 3, '65; ord. Lake Pres. as p. Oil City, Pa., Sept. 17, '67-Aug. 4, '73; Watson's Run and Evansburgh, Pa., Oct. 12, '75-Sept. 7, '85; Eugene, Iowa, Nov. 18, '90-Jan. 23, '94; Blanchard, Iowa, Oct. 14, '95-June 25, '99; s. s. Adams cong., Prescott, Iowa, 1900-'02; p. Barclay, Iowa, Nov. 11, '02—

McNARY, David Littell,

b. Vanceville, Washington Co., Pa., June 28, 1870; Westm. C. '90; Al. Sem.; lic. Char. Pres. April 12, '92; ord. Calc. Pres. as p. Mumford, N. Y., Oct. 16, '93-Nov. 3, '96; s. s. Moline and Rock Island, Ill., '98—rel. former 1900—

McNARY, James Webster,

b. Canonsburgh, Washington Co., Pa., Oct. 1, 1837; Westm. C. '59; Xe. Sem.; lic. Char. Pres. April 15, '62; ord. Xe. Pres. as p. Reynoldsburgh, Ohio, Oct. 8, '63-June 4, '72; Dayton, Ohio, April 27, '74-Mar. 27, '78;

Sparta, Ill., April 10, '78-July 16, '85; [*Presbyn. Ch.*, '85]; p. Oskkosh, Wis., '85-'91; Ashland, Wis., '91-'93; La Crosse, Wis., '94-'95; Grace ch., Milwaukee, Wis., '95-1900; s. s. Somers cong., Milwaukee, Wis., 1900—

McNARY, William Pollock,

b. Canonsburgh, Washington Co., Pa., Sept. 16, 1839; Jef. C. '61; soldier; Xe. Sem.; lic. Xe. Pres. Mar. 28, '65; ord. Kans. Pres. as p. Leavenworth, Kans., Dec. 8, '66-Dec. 16, '69; Bloomington, Ind., Nov. 2, '70-April 9, '84; Jordan's Grove, Ill., April 10, '85-May 8, '86, also editor *Midland*, '84-'86; p. Tarkio, Mo., Oct. 17, '86-Aug. 27, '99; F. A. Tarkio C., Tarkio, Mo., '02—. D.D., Westm. C., '89. Mod. 2nd Synod, '80. *Publication:* "A Sermon on Masonry."

McNAUGHER, John,

b. Allegheny, Pa., Dec. 30, 1857; Westm. C. '80; prof. Westm. C., '80-'81; Xe. Sem.; post-grad., Glas. and Edin., Scot.; lic. Al. Pres. April 1, '84; ord. Mansf. Pres. as p. Fredericksburgh, Ohio, April 22, '85-Nov. 9, '86; prof. Ch. Gov., N. T. Liter. and Crit., Al. Sem., Allegheny, Pa., '86—. D.D., Westm. C., '89. Member Bd. Pub., '98—. Member Ex. Commis. All. Ref'd Ch's, '96—. Delegate to Ecumen. Miss. Conference, 1901. Delegate to Pan Presbyn. Council, '04. *Publications:* "The U. P. Church—Its History and Mission," 1899, in 10th Anniversary Memorial Volume of O. Y. P. C. U.; editor "Bible Songs," edition of 1901; many articles in Church papers.

McNAUGHTON, Findley White,

b. Argyle, Washington Co., N. Y., Oct. 15, 1800: Union C. '22; Phila. Sem.; lic. Camb. Pres. June 19, '26; ord. Phila. Pres. (A.) as p. Cove and Mercersburgh, Pa., May 20, '28-May 14, '57; [*R. P. Ch.*, '57]; s. s. Allegheny, Pa., '57-'59; w. c. Allegheny, Pa., 60-'69; [*Presbyn. Ch.*, '69]; w. c. Talley Cavey, Pa., '69-'78; retired to Webster Mills, Pa., where he died, April 2, 1889. Mod. Synod A. Ch., 1839.

McNAY, John Dowie,

b. Waynesburgh, Greene Co., Pa., Nov. 18, 1819; Jef. C. '45; Can. Sem.; lic. Char. Pres. June 20, '48; ord. Iowa Pres. (A.) as p. Crawfordsville, Iowa, April 9, '51-Sept. 10, '52; New Providence, Ill., May 4, '59-April 9, '74. Died, at Palestine, Ill., Oct. 17, 1879. Declined going into union of '58. Mod. Synod A. Ch., 1864, 1870, 1878. *Publication:* "Testimony Bearing," 1857.

McNEAL, James,

b. Washington, Guernsey Co., Ohio, 1824; Frank. C. '50; Can. Sem.; lic. Musk. Pres. Nov. 30, '53; ord. same Pres. (A.) Aug. 10, '54; s. s. New Castle, Ohio, '54-'55; [*A. R. Ch.*, '55]; p. New Mattamoras and Browns-

ville, Ohio, May 10, '55-April 4, '57; Bether and Barlow, Ohio, Oct. 4, '57-April 10, '60; [*Congl. Ch.*, '60]; s. s. in So. Ohio, '60-'63; [*U. P. Ch.*, '63]; s. s. New Paris, Ohio, '65-'67; p. Palmetto, Tenn., April 6, '67-Oct. 12, '69; Pistol Creek and Big Spring, Tenn., Nov. 11, '69-April 30, '79; [*Presbyn. Ch.*, '79]; s. s. Marysville, Tenn., '79-'86. Died, near Marysville, Tenn., Sept. 14, 1893.

McNEEL, Samuel Graham,

b. Taylorstown, Washington Co., Pa., Nov. 29, 1822; Jef. C. '51; Can. Sem.; lic. Richl. Pres. Oct. 16, '51; ord. Shen. Pres. (A.) July 21, '52; p. Pleasant Run, Ind., Dec. 10, '53—until his death, June 14, 1881. Did not enter union of '58. Editor *Associate Presbyterian*, '58-'81. Prof. theo., '66-'81.

McNIECE, John,

b. Belfast, Ireland, 1772; Glas. U.; Edin. Sem.; lic. and ord. Belf. Pres. (Presbyn.); teacher at West Chester, N. Y., '03-'10; s. s. Canal St. ch., New York City, '11-'15; Prin. Acad., Salem, N. Y., '16-'24; [*A. R. Ch.*, '19]: supply, '19-'24; [*Presbyn. Ch.*, '25]. Died, 1839.

McNULTY, Joseph McCarrell,

b. Fayetteville, Franklin Co., Pa., Sept. 18, 1827; Newb. Cl. Inst., '47; Newb. Sem.; lic. N. Y. Pres. May 6, '51; ord. Sara. Pres. (A. R.) as p. West Kortright, N. Y., Sept. 1, '52-Jan. 16, '56; Hobart, N. Y., June 26, '56-Nov. 10, '57; [*Congl. Ch.*, '58]; Clarkson, N. Y., '58-'62; [*Presbyn. Ch.*, '62]; p. Montgomery, N. Y., '62-'67; Winona, Minn., '67-'72; Claremont ch., Jersey City, N. J., '72-'74; Woodbridge, N. J., '74—. D.D., Galeville U., '80.

McPEAK, Wilbert Hickman,

b. Venice, Washington Co., Pa., Feb. 4, 1875; Westm. C. '99; Al. Sem.; lic. Char. Pres. April 9, '01; ord. Det. Pres. as p. Port Huron, Mich., Sept. 23, '02—

McQUILKIN, James McMaster,

b. Marissa, St. Clair Co., Ill., April 14, 1876; Cedarv. C. '98; Phila. (R. P.) and McCorm. (Presbyn.) Sems.; lic. Western Pres. (R. P.) May 15, '01; [*U. P. Ch.*, '02]; ord. Chi. Pres. as p. 1st ch., Chicago, Ill., May 9, '02—

McQUISTON, David Wallace,

b. Monmouth, Warren Co., Ill., June 5, 1867; Mon. C. '90; Xe. Sem.; lic. Mon. Pres. May 3, '93; ord. K. C. Pres. as p. Lawrence, Kans., April 10, '95-July 6, '99; s. s. Kearney, Neb., 1900-'02; p. 2nd ch., East Liverpool, Ohio, July 8, '02—

McQUISTON, James Argus Carmichael,

b. Gladstone, Henderson Co., Ill., June 29, 1862; Mon. C. '86; Xe. Sem.; lic. Mon. Pres. Aug. 27, '89; ord. same Pres. Aug. 26, '90; p. Cherry Fork, Ohio, Sept. 30, '90-April 11, '01; Fairview cong., Baldwin, Pa., Nov. 12, '01—. Mod. 2nd Synod, '99.

McQUOID, Thomas Newton,

b. Gavers, Columbiana Co., Ohio, March 25, 1871; Gro. Cy. C. '96; Al. Sem.; lic. Steub. Pres. April 12, '98; ord. So. Ill. Pres. as p. Coulterville, Ill., June 27, '99—

McRODDEN, Hugh,

b. Donegal, Co. Donegal, Ireland, * * * ; rec'd as a licentiate from the *Uni. A. Ch.*, '19; [*A. R. Ch.*, '19]; ord. Blairsv. Pres. as p. Bethel cong., Clyde, Pa., Nov. 15, '20-Sept. 8, '24; deposed. * * *

McSTRAVICK, Charles Edwin,

b. Smithville, Peoria Co., Ill., Jan. 16, 1861; Mon. C. '97; Xe. Sem.; lic. Cent. Ill. Pres. May 3, '99; ord. 1st Ohio Pres. as p. Dayton, Ohio, May 8, 1900—

McSURELY, William Jasper,

b. Wheat, Adams Co., Ohio, Sept. 1, 1834; Mi. U. '56; Oxf. and Mon. Sems.; lic. Chil. Pres. April 14, '58; ord. 1st Ohio Pres. as p. Oxford, Ohio, May 5, '59-July 31, '66; Young America cong., Kirkwood, Ill., '67-'68; [*Presbyn. Ch.*, '68]; p. Loveland, Ohio, '68-'69; Hillsboro, Ohio, '69-1900; retired and librarian at Oxford, Ohio. D.D., Wo. U., '81.

McVEAN, Daniel Creighton,

b. Caledonia, Livingstone Co., N. Y., Oct. 10, 1818; Union C. '44; Newb. Sem.; lic. Cale. Pres. June 11, '47; ord. same Pres. (A. R.) as p. Franklinville and Lyndon, N. Y., Jan. 29, '50—rel. former '59, and latter Sept. 9, '65. Died, at Franklinville, N. Y., Sept. 7, 1867.

McVEY, Hugh Given,

b. Rix Mills, Muskingum Co., Ohio, March 17, 1848; Musk. C. '71; Al. Sem.; lic. Musk. Pres. May 12, '74; ord. Ind. Pres. Oct. 6, '75; s. s. Indianapolis, Ind., '75-'76; p. 2nd ch., Washington, Iowa, Sept. 26, '77-Dec. 6, '80; 1st ch., New Wilmington, Pa., Mar. 29, '81-Dec. 31, '94; Lawrence, Mass., Jan. 8, '95-Mar. 17, '03; Jamestown, Pa., April, '03—. Mod. Synod of N. Y., '01. Director Al. Sem., '99—. *Publication:* "History of First U. P. Church, New Wilmington, Pa.," 1886, pp. 12.

McWATTY, Robert,

b. Castle Blaney, Co. Monaghan, Ireland, Jan. 10, 1828; Frank. C. '50; Al. Sem.; lic. Law. Pres. April 21, '53; ord. same Pres. (A.R.) as p. 2nd ch.,

Mercer, Pa., and Centreville, Pa., Sept. 29, '54—rel. latter April 8, '60, and former June 8, '82; chap. U. S. A., at Ft. Brown, Tex., Ft. Wingate, N. M., Ft. Elliott, Tex., and Ft. Sill, Ok. T., '82-'92; retired to Mercer, Pa., where he died, April 15, 1895. D.D., Frank. C., '81. Mod. 1st Synod of West, '68.

McWILLIAM, Alexander,

b. Glenluce, Wigtownshire, Scotland, Aug. 8, 1824; Union C. '50; Newb. Sem.; lic. Cale. Pres. May 12, '53; ord. N. Y. Pres. (A. R.) as p. Graham's ch., Pine Bush, N. Y., Sept. 11, '55-June 8, '59; [*Ref. D. Ch.*, '59]; p. Walpack, N. J., '60-'70; E. Millstone, N. J., '70—

MABON, William Thomas,

b. Bovina, Delaware Co., N. Y., Sept. 25, 1871; Gen. C. '97; Xe. Sem.; lic. Del. Pres. April 12,' 99; ord. Gar. Pres. as p. Garnett, Kans., May 2, '01—

MacDILL, David,

b. Chester, Chester Co., S. C., Dec. 27, 1790; Transyl. U. '13; N. Y. Sem.; lic. Ohio Pres. Aug. 6, '17; ord. same Pres. (A. R.) as p. Hamilton, Ohio, Oct. 1, '18-June 11, '47; Sparta and Union, Ill., April 10, '49-Oct. 6, '56; retired to Monmouth, Ill., where he died, June 15, 1870. A voluminous writer, being editor of *Christian Intelligencer, Evangelical Guardian, Western United Presbyterian,* and asso. editor *United Presbyterian.* Member Bd. Education, '59-'61.

MacDILL, David,

b. Morning Sun, Preble Co., Ohio, Aug. 26, 1826; Centre C., Ky., '49; Oxf. and Al. Sems.; lic. 1st Ohio Pres. April 7, '52; ord. Chil. Pres. (A. R.) as p. Cherry Fork, Ohio, Sept. 8, '53-June 1, '76; Henderson, Ill., Mar. 3, '77-July 1, '84; prof. Mon. C., Monmouth, Ill., '76-'84; prof. Apol., Hom. and Ch. Law, Xe. Sem., Xenia, Ohio, '84-'02; lecturer, Xenia, Ohio. D.D., Mon. C., '74. LL.D., Center C., '94. L.H.D., Mi. U., '01. Mod. Gen. Assem., 1892. Member Bd. Education, '78-'86. Mod. 2nd Synod, '67. Mod. Synod of Ill., '78. *Publications:* "Life of Judge Morrison," 1863; "Secret Societies," 1866; "The Bible a Miracle," 1872, pp. 511; "The Higher Critics," 1881, pp. 173; "The Mosaic Authorship of the Pentateuch," 1896, pp. 275; "Modern Pre-Millennialism Discussed," 1897, pp. 132; "Common Sense and Logic Applied to Darwinism and Theology," 1899, pp. 194.

MacDILL, Edgar,

b. Eckmansville, Adams Co., Ohio, July 4, 1857; Mon. C. '79; Xe. Sem.; lic. Mon. Pres. Dec. 26, '94; ord. Om. Pres. as p. Park Ave. ch., Omaha, Neb., Oct. 12, '95-April 12, '98; s. s. Madison, Ind., '99-1900, and p. same April 3, 1900—. Mod. 2nd Synod, '01.

MacHATTON, Alexander,

b. near Georgetown, Scott Co., Ky., Feb. 12, 1817; Han. C. '42; Can. Sem.; lic. Mi. Pres. June 30, '46; ord. No. Ind. Pres. (A.) as p. La Porte, Ind., Sept. 9, '50-Aug. 12, '53; Morea, Ill., July 11, '61-April 4, '77; [*Presbyn. Ch.*, '79]; supply. Died, at Morea, Ill., Aug. 7, 1884.

MacHATTON, Hugh,

b. Cedarville, Greene Co., Ohio, Jan. 10, 1825; Han. C. '51; Can. Sem.; lic. Mi. Pres. May 30, '55; ord. same Pres. (A.) April 14, '58; home miss., '58-'67; p. Massie's Creek cong., Cedarville, Ohio, Oct. 13, '67-April 2, '72; West Bethel cong., Duncanville, Ill., Sept. 17, '74-April 13, '92; retired at Duncanville, Ill.

MacHATTON, Joseph,

b. Cedarville, Greene Co., Ohio, 1829; Wit. C. '52; Oxf. Sem.; lic. Springf. Pres. April 16, '54; ord. Sid. Pres. (A. R.) as p. Bellefontaine, Ohio, Nov. 6, '55-April 9, '59; Hopewell cong., Morning Sun, Ohio., June 4, '61-April 7, '75; [*Presbyn. Ch.*, '75]; p. Chicago Heights, Ohio, '75-'81; Kentland, Ind., '82-'85; Bloom, Ill., '85-'89; London, Ohio, '90-'95; retired at Cedarville, Ohio. Mod. 2nd Synod (U. P.), '73.

MacKENZIE, Thomas Hanna,

b. Sewickley, Allegheny Co., Pa., Nov. 18, 1867; Mon. C. '88; Xe. and Prince. Sems.; lic. Arg. Pres. May 6, '90; ord. N. Y. Pres. as p. Graham's ch., Pine Bush, N. Y., Dec. 16, '90-Oct. 16, '96; [*Ref. Ch.*, '96]; p. Port Jarvis, N. Y., '97—

MacKENZIE, William Adams,

b. near Wellsville, Columbiana Co., Ohio, May 14, 1836; Frank. C. '61; Al. Sem.; lic. Steub. Pres. April 15, '63; ord. Al. Pres. as p. Sewickley, Pa., April 15, '65-June 13, '71; Salem, N. Y., Nov. 14, '71-April 10, '97; retired at Port Jarvis, N. Y. Director Al. Sem., '89-'92. *Publication:* "History of the U. P. Church of Salem, N. Y.," 1876, pp. 45.

MACKEY, John Crawford,

b. Philadelphia, Pa., Sept. 24, 1854; Cent. High Sc., Phila., Pa.; Phila. Sem. (R. P.); lic. Phila. Pres. (R. P.) April 11, '79; ord. No. Pres. (R. P.) Feb. 20, '81; [*U. P. Ch.*, '83]; p. Whitinsville, Mass., April 24, '83-July 30, '84; Jane St. ch., New York City, Oct. 7, '84-Mar. 5, '85; deposed, '87; in business, '87-'90; [*United Brethren Ch.*, '90]; p. Conemaugh, Pa., '90-'94; Salisbury, Pa., and Pres'd Ashland U., '94-1900; p. West Alexandria, Ohio, 1900—. D.D., Ash. U., '97.

MACKEY, Ure LaVerne,

b. near Clay City, Clay Co., Ill., Jan. 8, 1868; Wo. U. '91; Al. Sem.; lic. Mansf. Pres. April 7, '96; ord. Mer. Pres. as p. Sharon, Pa., Nov. 8, '97—

MACKEY, Walter McDonald,

b. Wooster, Wayne Co., Ohio, Feb. 17, 1877; Wo. U. '98; Al. Sem.; lic. Mansf. Pres. April 2, '01; ord. same Pres. June 10, '02; s. s. Mt. Vernon, Wash., '02-'03; s. s. East Tacoma, Wash., '03—

MacLAREN, William,

b. Dunning, Perthshire, Scotland, 1805; Union C. '31; Newb. Sem.; lic. Sara. Pres. May 8, '36; ord. N. Y. Pres. (A. R.) as p. Franklin St. ch., New York City, Sept. 1, '36-May 30, '54; Fall River, Mass., Oct. 10, '54-April 19, '66; [*Presbyn. Ch.*, '69]; prof. Ohio Cent. C., Iberia, Ohio, '69-'77; retired to Minneapolis, Minn. Died, at Toledo, Ohio, May 15, 1893. D.D., Mon. C., '67.

MacLAUGHLAN, James,

b. Londonderry, Co. Londonderry, Ireland, April 10, 1831; ed. Belf. C.; to America, '49; Newb. Sem.; lic. N. Y. Pres. May 8, '54; ord. same Pres. (A. R.) as p. Thompsonville, Conn., Sept. 12, '54-April 30, '58; (Ramelton, Ireland, '59-'71); [*Presbyn. Ch.*, '72]; p. Scotch ch., Chicago, Ill., '72-'82; Argyle, Ill., '83-'87; s. s. Brighton Park ch., Chicago, Ill., '89—. Ph.D.

MacLAUGHLAN, William Fay,

b. Kells, Co. Antrim, Ireland, Jan. 31, 1840; ed. Griswold C., Iowa; Al. Sem.; lic. C. R. Pres. April 13, '80; ord. same Pres. as p. Garner, Iowa, July 22, '80-Sept. 26, '82; Bellaire, Ohio, April 11, '88-Oct. 2, '89; [*Presbyn. Ch.*, '90]; p. Salineville, Ohio, '90-'95; Montezuma, Iowa, '95-'97; s. s. Los Angeles, Cal., '98-1900. Died, at Los Angeles, Cal., Dec. 11, 1901.

MacLEAN, John,

b. Pittsburgh, Pa., Oct. 12, 1823; W. U. of Pa. '43; Al. Sem.; lic. Monon. Pres. Mar. 31, '46; ord. same Pres. (A. R.) as p. New Brighton, Pa., Sept. 26, '48-April 10, '55; St. Louis, Mo., April 4, '57-Jan. 22, '62; [*Presbyn. Ch.*, '62]; p. North ch., St. Louis, Mo., '62-'68; Bloomington, Ill., '69-'73; Clinton, Ill., '74-'79; chap. U. S. Marine Hosp., Washington, D. C., '81—until his death, May 25, 1895.

MACLELLAN, John McLeod,

b. Ardoch, Perthshire, Scotland, 1802; St. Andrews U. '28; Glas. Sem.; lic. Edin. Pres. Ma.r 9, '32; ord. Lanark Pres. Aug. 27, '33; miss. to Canada (U. P.), '33-'57; [*U. P. Ch.*, '58]; s. s. Romeo, Mich., '60-'63; p. Davisville and Fremont, Mich., July 14, '63-April 9, '66; Bruce, Mich., June 4, '66-Oct. 12, '70. Died, at Detroit, Mich., Oct. 23, 1876.

MacLENNAN, Alexander Kenneth,

b. Middle River, Cape Breton Island, Oct. 2, 1857; Queen's U., Kingston, Ont., '91; theo. depart. Queen's U.; lic. Lanark and Renfrew Pres. *(Presbyn. Ch., Can.)* May 11, '92; ord. Glengarry Pres. ((Presbyn.) as p. Dalhousie Mills and Cate St. George, Ont., Can., June 8, '92-Oct. 9, '96; [*U. P. Ch.*, '96]; p. 1st ch., Boston, Mass., Nov. 5, '96—

MacLENNAN, Neil Kenneth,

b. Middle River, Cape Breton Island, Dec. 14, 1859; ed. Queen's U., Kingston, Ont.; Auburn Sem. (Presbyn.); lic. Cayuga Pres. (Presbyn.) April 18, '95; [*U. P. Ch.*, '95]; ord. Boston Pres. as p. 1st ch., Boston, Mass., Oct. 22, '95—until his death, at Concord, Mass., June 25, 1896.

MacMILLAN, William,

b. Pittsburgh, Pa., April 6, 1826; Duq. C. '47; Al. Sem.; lic. Monon. Pres. Mar. 27, '50; ord. Boston Pres. (A. R.) as p. Lowell, Mass., Nov. 2, '53-Nov. 10, '54; Union cong., Gayly, Pa., April 2, '55-Nov. 3, '57; [*Presbyn. Ch.*, '58]; p. Hamilton, Ohio, '58-'64; Circleville, Ohio, '64-'80; s. s. Venice, Ohio, '81-'89; p. Lancaster, Ohio, '89—until his death, 1894.

MacPHIE, Duncan Angus,

b. Hopewell, Nova Scotia, Nov. 9, 1860; Dalhousie C. '84; Auburn Sem. (Presbyn.); lic. Cayuga Pres. (Presbyn.) April 14, '92; ord. Syracuse Pres. (Presbyn.) as p. Hannibal, N. Y., June 14, '93-'94; Sec. Y. M. C. A. of Mass. and R. I., '94-'97; [*U. P. Ch.*, '97]; p. Lowell, Mass., June 2, '97-July 31, '01; Sec. Y. M. C. A., Lowell, Mass., '01-'02; p. Avalon, Pa., May 22, '02—

MADGE, James G.,

b. Wheeler, Mercer Co., Pa., Jan. 13, 1837; Westm. C. '60; Al. Sem.; lic. Mer. Pres. April 17, '66; ord. Mansf. Pres. as p. Dalton, Ohio, Aug. 9, '70-Sept. 3. '95; Carrollton, Ohio, June 22, '96—. Mod. Synod of Ohio, '86. Director Al. Sem., '94-'97.

MAGAW, Samuel Patterson,

b. Winnsboro, Fairfield Co., S. C., June 3, 1793; Transyl. U. '13; N. Y. Sem.; lic. Ky. Pres. Aug. 7, '17; ord. Ohio Pres. (A. R.) as p. Mt. Pleasant, Butler Co., and Clear Creek and Hopkinsville, Warren Co., Ohio, Sept. 30, '18—rel. latter '27, second '38, continuing in former until his death, March 18, 1840.

MAGILL, David Elnathan,

b. Cumminsville, Huntingdon Co., Pa., May 30, 1855; Westm. C. '84; Xe. Sem.; lic. Gar. Pres. April 7, '87; ord. same Pres. as p. Welda, Kans., Sept. 7, '87—. Mod. Synod of Kansas, '96.

MAHAFFEY, John Andrew,

b. Hinckley, De Kalb Co., Ill., April 20, 1869; Mon. C. '97; Al. Sem.; lic. Chi. Pres. June 28, '99; ord. Lake Pres. as p. No. Shenango cong., Espyville, Pa., June 5, 1900—

MAIRS, George,

b. Drumbeg, Co. Monaghan, Ireland, April 15, 1761; Glas. U. 1784; Had. Sem.; lic. Monaghan Pres. 1788; ord. same Pres. (Burg.) as p. Cootehill, Id., April 14, 1789-May 1, 1793; to America; [*A. R. Ch.*, 1793]; p. Hebron and Argyle, N. Y., Nov. 13, 1793—rel. first Dec. 16, 1794, continuing at Argyle until his death, Oct. 11, 1841.

MAIRS, George,

b. Argyle, Washington Co., N. Y., March 14, 1798; Union C. '20; N. Y. Sem. and pri.; lic. Wash. Pres. Mar. 5, '23; ord. same Pres. (A. R.) as assist. p. of father at Argyle, N. Y., Sept. 3, '23-June 10, '51; retired. Died, at Argyle, N. Y., April 10, 1882.

MAIRS, James,

b. Drumbeg, Co. Monaghan, Ireland, 1776; Glas. U. 1787; Had. Sem.; lic. Monaghan Pres. 1791; ord. same Pres. (Burg.) 1792; to America, 1793; [*A. R. Ch.*, 1793]; p. Galloway (now Galway), Charlton, Curriesbush (now Princetown) and Remsensbush (now Florida), N. Y., Feb. 20, 1794—rel. last two May 6, 1795, and others June 24, '35. Died, in New York City, Sept. 18, 1840. Mod. Gen. Synod A. R. Ch., 1805.

MANN, David,

b. —— ——, Scotland, * * * ; ord. Annandale Pres. (U. P.) as p. Moffatt, Scot., Dec. 27, '55-'70; to Canada; [*U. P. Ch.*, '71]; p. Walton, Can., July 11, '71-May 2, '76; [*Presbyn. Ch., Can.*, '76]; supply, '76-'78; [*Presbyn. Ch.*, '78]; supply '78-'93; [*U. P. Ch.*, '93]; s. s. Commerce, Mich., '93-'96; w. c. Brooklyn, N. Y., '98-1900; returned to Scotland.

MANOR, Clarence Stevenson,

b. East Liverpool, Columbiana Co., Ohio, Jan. 31, 1874; Westm. C. '96; Al. Sem.; lic. Steub. Pres. April 12, '98; ord. But. Pres. as p. Harmony cong., Harrisville, Pa., July 3, 1900—

MARKS, Lafayette,

b. near Chester, Hancock Co., W. Va., May 28, 1833; Frank. C. '56; Al. Sem.; lic. Monon. Pres. April 13, '59; ord. same Pres. as p. Union cong., Gayly, Pa., April 10, '60-Mar. 26, '67; s. s. North ch., Philadelphia, Pa., '67-'68; [*Presbyn. Ch.*, '68]; p. Hanover ch., Wilmington, Del., '60—until his death, Jan. 5, 1898. D.D., Frank. C., '78.

MARLIN, Harry Halpine,

b. Shelocta, Indiana Co., Pa., Aug. 19, 1869; Tarkio C. '94; Al. Sem.; lic. Monon. Pres. Mar. 30, '97; ord. same Pres. as p. 11th ch., Pittsburgh, Pa., May 24, '97-Nov. 19, 1900; 4th ch., Pittsburgh, Pa., Nov. 27, 1900—

MARLING, Moses Morton,

b. Roney's Point, Ohio Co., W. Va., Nov. 5, 1835; Jef. C. '57; Al. Sem.; lic. Wh. Pres. April 10, '61; ord. Kans. Pres. April 3, '64; p. Union cong., Sparta, Ill., April 14, '65-Oct. 6, '70; Roney's Point, W. Va., June 11, '71-June 16, '85; s. s. Halsey, Ore., '89-'94, also of Shedds, Ore., '93-'94; p. Carlock, Ill., April 10, '97—

MARSHALL, Clark Hindman,

b. Dayton, Armstrong Co., Pa., July 20, 1861; Prince. U. '82; Al. Sem.; lic. Brookv. Pres. April 9, '84; ord. Westmo. Pres. as p. Puckety and Parnassus, Pa., Dec. 15, '85—rel. first April 9, '89, and second June 4, '89; Turtle Creek, Pa., Dec. 16, '90-Oct. 14, '97; Boston and Buena Vista, Pa., Oct. 8, '01—

MARSHALL, Hugh Calvin,

b. near New Galilee, Beaver Co., Pa., May 4, 1849; Westm. C. '75; Union Sem.; lic. 2nd N. Y. Pres. April 23, '78; ord. Kans. Pres. as p. Leavenworth, Kans., Feb. 19, '80-Oct. 11, '82; Freeport, Pa., April 10, '83-June 10, '85; s. s. Oakland miss., Pittsburgh, Pa., '85-'87; s. s. Wichita, Kans., '87-'89; s. s. Rock Island, Ill., '90-'95, and p. same Dec. 2, '95-Oct. 1, '97; s. s. Sioux City, Iowa, '98-1900; State Supt. Anti-Saloon League, Sioux City, Iowa, 1900-'02; w. c. Sioux City, Iowa. Mod. Synod of Ill., '96.

MARSHALL, John,

b. near Canonsburgh, Washington Co., Pa., Jan. 13, 1813; Frank. C. '39; Can. Sem; lic. Musk. Pres. June 27, '43; ord. same Pres. (A.) as p. West Chester and Londonderry, Ohio, Sept. 12, '44—rel. former '49, and latter May 27, '54; [*Presbyn. Ch.*, '55]; s. s. Woodsfield, Ohio, '55-'57; p. Doddsville and Huntsville, Ill., '57—until his death, Aug. 24, 1858.

MARSHALL, John Charles,

b. Bakerstown, Allegheny Co., Pa., Sept. 24, 1869; W. U. of Pa. '93; Al. Sem.; lic. Al. Pres. May 7, '95; ord. Paw. Pres. as p. Liberty, Neb., April 14, '97-April 30, '99; s. s. Siloam Springs, Ark., 1900—

MARSHALL, Samuel C.,

b. New Concord, Muskingum Co., Ohio, May 3, 1834; Musk. C. '56; Al. Sem.; lic. Musk. Pres. Oct. 26, '59; ord. N. Y. Pres. as p. Hoboken, N. J., July 16, '61-April 10, '63; prof. Musk. C., New Concord, Ohio, '64-'69; p.

Service, Iowa, May 8, '70-June 11, '77; Pres'd Amity C., College Springs, Iowa, '77-'83; Pres'd Tarkio C., Tarkio, Mo., '84-'86. Died, at Tarkio, Mo., Aug. 31, 1888. D.D., Musk. C., '84.

MARSHALL, William,

b. Abernethy, Fifeshire, Scotland, 1739; Edin. U. 1760; Alloa Sem.; lic. Perth Pres. (A.) Mar. 11, 1763; to America; ord. Pa. Pres. (A.) as p. Deep Run, Bucks Co., Pa., Aug. 30, 1765-April 19, 1769; Philadelphia, Pa., April 30, 1769—until his death, Nov. 17, 1802. He did not enter the coalescence of 1782. Mod. Synod A. Ch., 1801. *Publications:* "A Sermon on Psalmody," 1773; "A Catechism for Youth;" "A Vindication of the Associate Presbytery," an answer to Dr. Annan, 1791; "Some Remarkable Passages in the Life of Thomas Beveridge;" a theological tract on the "Propriety of Removing from Places Where the Yellow Fever Prevails;" "An Act of the Associate Presbytery Against Occasional Hearing," to which he afterward appended a "Review of the Different Religious Denominations in the United States," in order to illustrate the propriety of the Act.

MARTIN, Albert Winfred,

b. New Concord, Muskingum Co., Ohio, March 5, 1878; Musk. C. '98; Xe. Sem.; lic. Musk. Pres. April 17, 1900; ord. Det. Pres. as p. Fair Grove, Mich., Sept. 10, '01—

MARTIN, James,

b. Lisburn, Co. Antrim, Ireland, 1725; ed. Glas. U.; Anti-Burg. Hall; lic. Belf. Pres. Mar. 4, 1749; ord. Moira Pres. (A.) as p. Bangor, Id., June 11, 1753-Oct. 4, 1774; to America; supply, 1775-1777; [*Presbyn. Ch.*, 1778]; p. Penn Valley, Pa., 1778—until his death, June 18, 1795.

MARTIN, James,

b. Albany, N. Y., May 12, 1796; Union C. '19; Phila. Sem.; lic. Camb. Pres. Sept. 2, '22; ord. same Pres. (A.) as p. Albany, N. Y., May 24, '24-July 8, '42; prof. Didac. Theo., Can. Sem., Canonsburgh, Pa., '42—until his death, June 15, 1846. Editor *Religious Monitor*, '36-'42. D.D., Jef. C., '43. Mod. Synod A. Ch., 1830, 1843. *Publications:* "The Imputation of Adam's First Sin to His Posterity," 1834; "The Duty of Submission to Church Rulers Explained and Defined," 1841.

MARTIN, John F.,

b. Brush Valley, Indiana Co., Pa., Oct 3, 1837; Wash. C. '60; Al. Sem.; lic. Conc. Pres. April 16, '63; ord. Al. Pres. as p. Mt. Pleasant and Evansburgh, Pa., Nov. 15, '66-April 8, '71; Monroe, Iowa, June 14, '71-June 12, '79; Greenfield and Adair, Iowa, Dec. 23, '79—rel. latter Oct. 10, '80, and former Sept. 24, '83; Lebanon, Mo., April 13, '84-June 9, '87; [*Presbyn.*

REV. JOHN G. BROWN, D. D.,
Moderator of the Seventeenth General Assembly—1874; and Corresponding Secretary of the Board of Home Missions—1872-1885.

*REV. W. W. BARR, D. D.,
Moderator of the Eighteenth General Assembly—1875; and Corresponding Secretary of the Board of Foreign Missions —1893-192.

*REV. JAMES BROWN, D. D.,
Moderator of the Nineteenth General Assembly -1876.

*REV. ROBERT B. EWING, D. D.,
Moderator of the Twentieth General Assembly -1877.

*Deceased.

Ch., '88]; s. s. Bolivar, Mo., '88-'91; Newton, Ill., '91-'92; Evansburgh, Ind., '92-'94; Mansfield, Ill., '94-'95; Antwerp, Ohio, '95-'97; McCausland Ave. ch., St. Louis, Mo., '97-1900; w. c. Pittsburgh, Pa.

MARTIN, John Howard,

b. near Knoxville, Jefferson Co., Ohio, Oct. 1, 1860; Musk. C. '85; Al. and Xe. Sems.; lic. and ord. Musk. Pres. Aug. 22, '88; miss. to Bhera, Punjab, India, '88—

MARTIN, John Kell,

b. near Bedford, Lawrence Co., Ind., July 1, 1842; Mon. C. '65; Phila. Sem. (R. P.); lic. Phila. Pres. (R. P.) Mar. 22, '67; ord. West. Pres. (R. P.) as p. Walnut Hill, Ill., April 16, '68-Sept. 2, '70; [*U. P. Ch.*, '70]; continued p. until Jan. 1, '71; p. Kansas City, Mo., April 14, '71-Nov. 9, '73; s. s. Kingville, Mo., '74-'75; p. Olena, Ill., Mar. 5, '76-Nov. 1, '79; Lexington, Ohio, Sept. 16, '80—also Monroe, Ohio, April 9, '82-Sept. 30, '84; Reynoldsburgh, Ohio, May 4, '86-Feb. 23, '92; s. s. Starkville, Miss., '92-'94. Died, at Reynoldsburgh, Ohio, July 14, 1895. Mod. Synod of Kans., '73. *Publications:* "A Parody on Poe's Raven," 1865; some sermons and orations.

MARTIN, Jesse Penny,

b. Elizabeth, Allegheny Co., Pa., Oct. 15, 1873; W. and J. C. '96; Al. Sem.; lic. Westmo. Pres. April 5, '98; ord. Monon. Pres. as p. 2nd ch., Verona, Pa., July 17, 1900-Nov. 8, '02; ill health; w. c. Wilkinsburgh, Pa. Chap. 18th Reg., N. G. P., '98—

MARTIN, John Scott,

b. Little York, Warren Co., Ill., Dec. 22, 1850; Mon. C. '75; Newb. Sem.; lic. R. I. Pres. May 12, '76; ord. Chil. Pres. as p. Cherry Fork, Ohio, Oct. 25, '77—until his death, April 6, 1889. Mod. 2nd Synod, '83.

MARTIN, John Williamson,

b. Irondale, Jefferson Co., Ohio, Nov. 10, 1834; Jef. C. '58; Al. Sem.; lic. Steub. Pres. April 14, '61; ord. same Pres. as p. Conotton and Carrollton, Ohio, April 8, '62-April 9, '65; East Liverpool and Calcutta, Ohio, July 11, '65-June 8, '68; s. s. Edgerton, Kans., '69-'73; p. Pleasant Hill and New Salem, Ohio, Nov. 17, '74—rel. former and ins. Clear Fork June 13, '82-Jan. 12, '88; Jonathan's Creek cong., Mt. Perry, Ohio, April 18, '88-June 20, '95; Millersburgh, Ohio, Oct. 15, '95-April 1, '02; retired at New Concord, Ohio. D.D., Tarkio C., '99. Mod. Synod of Ohio, '79. Director Al. Sem., '97—

MARTIN, Samuel,

b. Irondale, Jefferson Co., Ohio, Dec. 9, 1836; Jef. C. '61; Al. and Xe. Sems.; lic. Steub. Pres. Mar. 30, '65; ord. same Pres. July 3, '66; miss. to Sialkot, Punjab, India, '66—. D.D., Musk. C., '84.

MARTIN, Samuel Erskine,

b. East Liverpool, Columbiana Co., Ohio, Feb. 28, 1867; Musk. C. '87; Al. Sem.; lic. Musk. Pres. April 16, '89; ord. Paw. Pres. as p. Superior, Neb., Nov. 11, '90-June 19, '95; College Springs, Iowa, Aug. 27, '95-April 1, '02; 1st ch., Xenia, Ohio, May 9, '02—. Mod. Synod of Iowa, 1900.

MARTIN, William Grant,

b. Irondale, Jefferson Co., Ohio, April 10, 1853; Mt. Union C. '79; Xe. Sem.; lic. Steub. Pres. April 15, '84; ord. Del. Pres. as p. North Hampden, N. Y., Nov. 5, '84-May 10, '87; 1st ch., Jersey City, N. J., Aug. 16, '87-Mar. 19, '95; Grove City, Pa., June 25, '95—

MARTIN, William James,

b. Philadelphia, Pa., June 19, 1854; ed. Pa. U.; Newb. and Al. Sems.; lic. Phila. Pres. May 8, '79; ord. Del. Pres. as p. Cabin Hill, N. Y., Sept. 7, '80-June 4, '86; Fall River, Mass., June 13, '86—. D.D., Westm. C. '97. Director Al. Sem., '88-'91; '93-'94.

MARTIN, Wellington Lynn,

b. Valencia, Butler Co., Pa., Oct. 19, 1858; Gro. Cy. C. '89; Al. Sem.; lic. Al. Pres. April 14, '90; ord. Del. Pres. as p. Stamford cong., Almeda, N. Y., Sept. 20, '92-Oct. 14, '02; w. c. South Kortright, N. Y.

MASON, John,

b. Midcalder, Linlithgowshire, Scotland, 1734; Edin. U. 1753; Abernethy Sem.; lic. Edin. Pres. 1755; prof. Sem. (Anti-Burg.) 1758-1761; ord. Edin. Pres. (Anti-Burg.) May 9, 1761; to America; [*A. Ch.*, 1761]; p. Cedar St. ch., New York City, July 9, 1761-Nov. 1, 1782; [*A. R. Ch.*, 1782]; continued p. until his death, April 19, 1792. D.D., C. N. J., 1786.

MASON, John Mitchell,

b. New York City, Mar. 19, 1770; Col. C. 1789; N. Y. and Edin. Sems.; lic. N. Y. Pres. Nov. 8, 1792; ord. same Pres. (A. R.) as p. Cedar St. ch., New York City, April 18, 1793-May 25, '10; Murray St. ch., New York City, Oct. 12, '10-Oct. 18, '21; also prof. Didac. and Pol. Theo., N. Y. Sem., '05-'21, and Provost of Columbia C., '11-'16; [*Presbyn. Ch.*, '22]; Pres'd Dick. C., Carlisle, Pa., '21-'24; infirm. Died, at New York City, Dec. 26, 1829. Peerless as a pulpit orator and classical scholar. D.D., Col. C., '43. Mod. Gen. Synod A. R. Ch., 1810. *Publications:* "Catholic Communion;" "Letters on Frequent Communion;" "Considerations on Lots;" "Essays on Episcopacy;" "The Church of God;" "Twenty Six Sermons;" "Orations;" "Pamphlet in Opposition to the Election of Thomas Jefferson as President of U. S.," 1800; editor *Christian Magazine*, '04-'08.

MATHEWS, George Duncan,

b. near Belfast, Ireland, 1828; Trin. C. '49; New Sem., Edin. (U. P.); lic. Edin. Pres. (U. P.) May 4, '53; ord. Galloway Pres. (U. P.) as p. Stranraer, Scot., May 12, '54-'68; to America, '68; p. Jane St. ch., New York City, May 10, '68-Feb. 20, '74; [*Presbyn. Ch.*, '74]; p. Westm. ch., New York City, '74-'78; Quebec, Can., '78-'88, also prof. theo. Morrin C., Quebec, '80-'88; Gen. Sec. "Alliance of Ref'd Ch's Holding Presbyn. System," London, Eng., '88—. D.D., Morrin C., '81.

MATTHEWS, James Mason,

b. Salem, Washington Co., N. Y., Mar. 18, 1785; Union C. '03; N. Y. Sem.; lic. N. Y. Pres. Mar. 13, '07; ord. same Pres. (A. R.) June 14, '09; s. s. South ch., (D. R.) New York City, '11-'12; [*D. R. Ch.*, '12]; p. Garden St. ch., New York City, '13-'40; prof. Bib. Lit. and Ch. Hist. (A. R.) Sem., New York City, '09-'18; Chanc. U. of N. Y., New York City, '31-'39. Died, at New York City, Sept. 14, 1870. D.D., U. of N. Y., '36. Mod. Gen. Synod A. R. Ch., 1811.

MATTHEWS, William McCreery,

b. Georgeville, Indiana Co., Pa., June 17, 1857; Mon. C. '85; Xe. and Al. Sems.; lic. Keo. Pres. April 4, '89; ord. Des M. Pres. as p. Ewart and Fairview, Iowa, Dec. 20, '92—rel. latter June 13, '93, and former Oct. 17, '93; w. c. Ainsworth. Iowa.

MAUGHLIN, Joseph Smith,

b. Lower Chanceford, York Co., Pa., June 2, 1823; Frank. C. '49; Can. Sem.; lic. Al. Pres. Oct. 15, '51; ord. So. Ind. Pres. (A.) Oct. 21, '52; p. Greyfriars, Union and Hopewell, Ind., July 10, '53-April 10, '57; s. s. Amity cong., College Springs, Iowa, '57-'60; home miss.; retired at Snohomish, Wash., where he died, Aug. 24, 1902.

MAUGHLIN, Thomas Cook,

b. Huntsville, Logan Co., Ohio, Dec. 10, 1849; ed. Mon. C.; Wash. Sem. (A.); lic. Iowa Pres. (A.) June 16, '86; ord. Kans. Pres. (A.) as p. Stafford, Kans., Oct. 7, '87-June 4, '91; [*U. P. Ch.*, '91]; s. s. Stafford, Kans., '91-'92, and p. same Oct. 11, '92-June 18, '95; s. s. Colfax, Wash., '95-'97; p. Westminster and West Chester, Iowa, May 10, '98-April 28, '01; Dunbar, Neb., June 17, '01—

MAXWELL, Ebenezer King,

b. Galway, Saratoga Co., N. Y., 1783; Union C. '05; N. Y. Sem.; lic. Sara. Pres. Sept. 11, '10; ord. same Pres. (A. R.) as p. Delhi, N. Y., Feb. 5, '12-April 6, '23; [*Presbyn. Ch.*, '23]; continued p. until '37. Died, at Delhi, N. Y., July 16, 1840.

MAXWELL, Montrose Brownlee,

b. Buffalo, Washington Co., Pa., Sept. 18, 1872; Mon. C. '93; Xe. Sem.; lic. Char. Pres. June 9, '96; ord. Det. Pres. as p. Troy and Birmingham, Mich., Dec. 20, '98—

MAXWELL, Robert,

b. East Greenwich, Washington Co., N. Y., Aug. 14, 1871; C. N. J. '96; Al. Sem.; lic. Arg. Pres. Aug. 16, '97; ord. Det. Pres. as p. Erskine and Croswell, Mich., April 11, 1900-Aug. 29, 1900; miss. to Sangla Hill, Punjab, India, 1900-'02; Prin., Rawal Pindi, India, '02—

MAXWELL, Samuel Howard,

b. Cambridge, Guernsey Co., Ohio, May 19, 1865; Tarkio C. '92; Al. Sem.; lic. Ark. V. Pres. April 12, '93; ord. No. Platte Pres. as p. Rushville, Neb., June 26, '95-Dec. 8, '97; s. s. Jettmore and La Crosse, Kans., '98-'99; s. s. Richmond, Kans., '99-1900; p. Hopewell and Fairview congs., Glen Elder, Kans., June 4, '01—

MAY, John Ross,

b. Venice, Washington Co., Pa., Feb. 19, 1841; W. and J. C. '68; Al. Sem.; lic. Char. Pres. June 21, '70; ord. Frankft. Pres. as p. Paris, Pa., Aug. 15, '76-Jan. 22, '79; Beaver Run and Beech Woods cong., Stanton, Pa., June 16, '86-April 8, '90; w. c. Hopedale, Ohio.

MAYN, Alexander,

b. Flemingsburgh, Fleming Co., Ky., Jan. 24, 1830; Han. C. '57; Oxf. and Due West Sems.; lic. 2nd Pres. Caro's (A. R. of So.) April 7, '60; ord. Ark. Pres. (A. R. of So.) May 4, '61; teacher and miss.; [*U. P. Ch.*, '68]; s. s. Murray, Warren and Pleasant Valley, Ind., '68-'71; s. s. Promise City, Iowa, '73-'74; retired at White Hall, Ind.

MAYNE, Hugh,

b. Saintfield, Co. Down, Ireland, Aug. 31, 1794; Glas. U. '18; Glas. Sem.; lic. Belf. Pres. Mar. 7, '22; to America, '23; [*A. R. Ch.*, '23]; ord. Ky. Pres. Dec. 7, '24; s. s. Shiloh, Mt. Olivet and Flemingsburgh, Ky., '24-'26, and p. same May 17, '26-April 9, '38; home miss. and teacher. Died, near Jonesborough, Ill., Oct. 31, 1852.

MEEK, Charles Clinton,

b. West Liberty, Muscatine Co., Iowa, Oct. 30, 1860; Mon. C. '90; Prince. Sem.; lic. N. B. Pres. (Presbyn.) April 12, '92; ord. same Pres. (Presbyn.) April 26, '93; miss. to Farukhabad, India, '93-'95; s. s. Laurens, N. Y., '96-'97; Humboldt, Neb., '97-'98; Falls City, Neb., '98-'99; Fairmount, Neb., 1900-'01; [*U. P. Ch.*, '01]; s. s. Winfield, Iowa, '01-'02; p. Monroe, Iowa, Oct. 31, '02—

MEEK, Stafford William,

b. near Sparta, Randolph Co., Ill., May 19, 1847; Mon. C. '71; Chi. (Presbyn.) and Newb. Sems.; lic. Del. Pres. April 13, '72; ord. same Pres. as p. Walton, N. Y., Sept. 3, '73-Nov. 14, '76; [*Congl. Ch.*, '76]; p. Franklin, N. Y., '76-'79; Wakeman, Ohio, '83-'87; Ravenna, Ohio, '87-'94; Plymouth ch., Peoria, Ill., '94-'97; Yorkville, Ill., '97—

MEHARD, Thomas,

b. Larne, Co. Antrim, Ireland, 1815; W. U. of Pa. '35; Al. Sem.; lic. Monon. Pres. April 11, '38; ord. Lake Pres. (A. R.) as p. Turkey Run, Shenango and East Brook, Pa., June 30, '41—until his death, July 16, 1845.

MEHARD, William Agnew,

b. Harmony, Butler Co., Pa., Nov. 29, 1825; Duq. C. '45; Al. Sem.; lic. Lake Pres. May 11, '48; ord. same Pres. (A. R.) as p. Portersville, Evansburgh and Centerville, Pa., May 9, '50-Aug. 20, '51; s. s. Milwaukee, Wis., '51-'52; p. East Brook and New Wilmington, Pa., Aug. 19, '52—rel. latter Aug. 27, '72, continuing in former until his death, at New Castle, Pa., June 24, 1898. Prof. Westm. C., New Wilmington, Pa., '58-'89. D.D., Mon. C., '74. Mod. 1st Synod of West, '75. Director Al. Sem., '92-'98.

MEKEMSON, Flavius,

b. South Henderson, Henderson Co., Ill., Aug. 16, 1857; Mon. C. '85; Xe. Sem.; lic. Mon. Pres. April 5, '88; ord. Chil. Pres. as p. Peebles, Ohio, Nov. 30, '88—until his death, March 6, 1889.

MELOY, John Calvin,

b. Taylorstown, Washington Co., Pa., Feb. 15, 1836; Wash. C. '60; Al. Sem.; lic. Char. Pres. April 21, '63; ord. Phila. Pres. as p. 6th ch., Philadelphia, Pa., June 27, '64-Oct. 9, '65; [*Presbyn. Ch.*, '66]; p. Buck Creek, Pa., '66-'71; Wellsville, Ohio, '71-'74; West Newton, Pa., '74—. D.D., W. and J. C., '96.

MELOY, John Templeton,

b. West Middletown, Washington Co., Pa., Jan. 9, 1864; Mon. C. '87; Al. Sem.; lic. Char. Pres. April 10, '89; ord. Chil. Pres. as p. Unity cong., Wheat, Ohio, April 18, '90-Dec. 4, '94; Davenport, Iowa, Jan. 14, '95—

MELOY, William Taggart,

b. Taylorstown, Washington Co., Pa., Oct. 4, 1838; Wash. C. '60; soldier; Al. Sem.; lic. Char. Pres. April 20, '64; ord. Wh. Pres. as p. Cadiz, Ohio, June 2, '65-Mar. 20, '78; 1st ch., Chicago, Ill., Oct. 2, '78-Sept. 17, '01; w. c. Chicago, Ill. Dept. editor *United Presbyterian*. D.D., Frank. C., '78.

LL.D., W. and J. C., '02. Mod. Gen. Assem., 1888. Mod. Synod of Ill., '83. Mod. Synod of Ohio, '73. Director Al. Sem., '73-'79. *Publications:* "History of U. P. Church of Cadiz, Ohio;" "The Church at Lansington," a pastoral story.

MELVILLE, Thomas Henry,

b. Colgate, Waukesha Co., Wis., March 21, 1875; Tarkio C. '97; Al. Sem.; lic. Wis. Pres. Aug. 21, 1900; ord. same Pres. as p. Arlington, Wis., June 25, '01—

MELVIN, William,

b. Ahoghill, Co. Antrim, Ireland, 1825; Belf. C.; Belf. Sem. (Presbyn.); lic. Belf. Pres. (Presbyn.) April 11, '52; to America; [*A. Ch.*, '56]; ord. N. Y. Pres. (A.) as p. Providence, R. I, June 27, '58-Oct. 10, '59; home miss., '60-'75; [*Congl. Ch.*]. * * *

MERCER, Thomas,

b. Jackson, Jackson Co., Ohio, Mar. 18, 1826; Frank. C. '51; Xe. and Al. Sems.; lic. Chil. Pres. April 16, '57; ord. Mich. Pres. (A. R.) as p. Camden, Mt. Hope and Providence, Ind., Jan. 19, '59-April 13, '70; Scioto, Ohio, April 9, '71-April 10, '73; Decatur, Ohio, June 21, '73-April 6, '81; retired at Wheat, Ohio.

MIDDLEMASS, Jasper,

b. Abernethy, Inverness, Scotland, 1799; Edin. U. '25; Whit. Sem.; lic. Edin. Pres. Mar. 10, '29; to America, '33; ord. N. Y. Pres. (A. R.) as p. White Lake, N. Y., Oct. 14, '33-June 8, '35; Hebron, N. Y., June 23, '36-Oct. 1, '38; [*D. R. Ch.*, '39]; p. Bloomingrove, Berne and Salem, N. Y., '39-'58; [*Presbyn. Ch.*, '58]; home miss. in Iowa. Died, at Malcolm, Iowa, Jan. 17, 1881.

MILFORD, Milton McMichael,

b. West Sunbury, Butler Co., Pa., Jan. 24, 1869; Tarkio C. '95; Xe. Sem.; lic. Col. Sps. Pres. June 8, '97; ord. Paw. Pres. Sept. 18, '99; s. s. Jewell and Bostwick, Neb., '99-1900; s. s. Liberty and Burchard, Neb., 1900-'03; p. Sunny Dale, Kans., April 7, '03—

MILLAR, James,

* * * Rec'd from Scotland, '18; [*A. Ch.*, '18]; p. Putnam, N. Y., Nov. 4, '19-Mar. 29, '26; deposed. * * Mod. Synod A. Ch., 1821.

MILLEN, Hugh Wilson,

b. Baxter, Jefferson Co., Pa., Mar. 26, 1851; ed. Westm. C.; Al. Sem.; lic. Brookv. Pres. Jan. 16, '83; ord. Frankft. Pres. as p. Hanover cong., New Sheffield, Pa., Sept. 16, '84, also Prin. Acad.—July 5, '98; Scottdale, Pa., June 5, 1900—. Mod. Synod of Pittsburgh, '96.

MILLEN, Samuel,

b. Chester, Chester Co., S. C., Mar. 22, 1818; Ind. U. '42; Oxf. Sem.; lic. Ind. Pres. April 22, '45; ord. same Pres. (A. R.) as p. Shiloh, Ind., July 11, '47-April 8, '49; Clayton, Ill., Oct. 4, '49-April 10, '56; Smith Creek, Ill., July 14, '56-Dec. 28, '69. Died, at Monmouth, Ill., Oct. 12, 1871. Mem-Bd. Education, '59-'61.

MILLER, Alexander,

b. Cromarty, Cromartyshire, Scotland, 1814; Edin. U. '34; Edin. and Al. Sems.; lic. Monon. Pres. April 11, '37; ord. 2nd Ohio Pres. (A. R.) as p. Washington and Fairview, Ohio, June 20, '38-Oct. 11, '40; Plymouth and Savannah, Ohio, May 18, '42-April 10, '44; [*Presbyn. Ch.*, '45]; suspended; [restored in *A. R. Ch.*, '56]; supply. Died, insane, at Dayton, Ohio, Jan. 1, 1867.

MILLER, David Reed,

b. Canonsburgh, Washington Co., Pa., Jan. 13, 1846; Mon. C. '74; Al. Sem.; lic. Char. Pres, Mar. 29, '77; ord. same Pres. Dec. 4, '77; s. s. Omaha, Neb., '77-'79; p. Martin, Mich., April 16, '81-Mar. 21, '88; East Palestine, Ohio, June 10, '89-April 14, '96; Adamsville, Pa., Dec. 14, '97-Dec. 8, '02; editor *United Presbyterian,* Pittsburgh, Pa., '02—. D.D., Gro. Cy. C., '01. *Publications:* "Songs of Our Pilgrimage," 1894, pp. 30; "A Beautiful Life," 1899, pp. 400; "Supplementary Education," 1900, pp. 16. Many articles and poems in Church papers.

MILLER, Frank Melville,

b. College Springs, Page Co., Iowa, Nov. 16, 1872; Amity C. '96; Al. Sem.; lic. Col. Sps. Pres. June 27, 1900; ord. Bea. V. Pres. Oct. 22, '01; s. s. Remington cong., Agnew, Pa., '01-'02, and p. same June 19, '02—

MILLER, Gilbert Oliver,

b. Monmouth, Warren Co., Ill., Nov. 21, 1872; Mon. C. '96; Xe. Sem.; lic. Mon. Pres. May 3, '98; ord. same Pres. Sept. 4, '99; p. Caledonia, N. Y., Nov. 6, '99-June 16, '02; 2nd ch., Cambridge, Ohio, July 8, '02—

MILLER, James,

b. New Milus, Ayrshire, Scotland, Feb. 4, 1803; Glas. U. '24; Glas. Sem.; lic. Kilmarnock Pres. (Uni. Sec.) Mar. 14, '28; home miss. in Highlands and Orkney Ids.; to America, '39; [*A. R. Ch.*, '41]; ord. 2nd Ohio Pres. April 19, '43; s. s. Scotch Ridge, Ohio, '44-'48; home miss. Died, near St. Charles, Iowa, Jan. 26, 1867.

MILLER, James Hunter,

b. Frankfort Springs, Beaver Co., Pa., Aug. 29, 1865; Musk. C. '93; Al. Sem.; lic. Monon. Pres. April 6, '96; ord. Char. Pres. as p. Peter's Creek cong., Venitia, Pa., June 8, '97—

MILLER, James Patterson,

b. Frankfort Springs, Beaver Co., Pa., Aug. 1, 1792; Jef. C. '14; teacher, editor and politician; Ser. Sem.; lic. Char. Pres. Aug. 10, '25; ord. Musk. Pres. (A.) Sept. 6, '27; home miss., '27-'29; p. South Argyle, N. Y., Oct. 8, '29-Mar. 8, '51; home miss. in Oregon, '51—until his death, by a steamboat boiler explosion near Portland, Ore., April 8, 1854. Mod. Synod A. Ch., 1833. *Publication:* "Biographical Sketches and Sermons of Some of the First Ministers of the Associate Church in America," 1839, pp. 512.

MILLER, James Russell,

b. Frankfort Springs, Beaver Co., Pa., Mar. 20, 1840; Westm. C. '62; Al. Sem.; lic. Steub. Pres. Aug. 22, '65; ord. Mer. Pres. as p. 1st ch., New Wilmington, Pa., Sept. 11, '67-Sept. 8, '69; [*Presbyn. Ch.*, '69]; p. Bethany ch., Philadelphia, Pa., '69-'78; Rock Island, Ill., '78-'80; Holland Memo. ch., Philadelphia, Pa., '81-'97; s. s. St. Paul ch., Philadelphia, Pa., 1900—also editor and supt. Presbyn. Bd. Pub., Philadelphia, Pa., '80—. D.D., Westm. C., '81. *Publications:* "Week Day Religion," 1880, pp. 315; "Home Making," 1882, pp. 310; "In His Steps," 1885, pp. 112; "Wedded Life," 1886, pp. 100; "Silent Times," 1886, pp. 266; "Come Ye Apart," 1887, pp. 366; "Practical Religion," 1888, pp. 320; "Bits of Pasture," 1890, pp. 255; "Making the Most of Life," 1891, pp. 275; "The Dew of Thy Youth," 1891, pp. 29; "The Every Day of Life," 1892, pp. 283; "Girls: Faults and Ideals," 1892, pp. 28; "Glimpses Through Life's Windows," 1893, pp. 211; "Young Men: Faults and Ideals," 1893, pp. 31; "Secrets of Happy Home Life," 1894, pp. 32; "The Building of Character," 1894, pp. 273; "The Blessing of Cheerfulness," 1895, pp. 32; "For a Busy Day," 1895, pp. 32; "Life's Byways and Waysides," 1895, pp. 320; "Year Book," 1895, pp. 366; "Hidden Life," 1895, pp. 208; "Family Prayers," 1895, pp. 195; "The Story of a Busy Life," 1896, pp. 275; "Things to Live For," 1896, pp. 271; "A Gentle Heart," 1896, pp. 31; "By the Still Waters," 1897, pp. 32; "Personal Friendships of Jesus," 1897, pp. 267; "The Secret of Gladness," 1898, pp. 32; "The Master's Blesseds," 1898, pp. 182; "Joy of Service," 1898, pp. 248; "Young People's Problems," 1898, pp. 206; "Strength and Beauty," 1899, pp. 262; "Unto the Hills," 1899, pp. 32; "Loving My Neighbor," 1900, pp. 32; "The Golden Gate of Prayer," 1900, pp. 218; "The Marriage Altar," 1900, pp. 87; "The Story of Joseph," 1901, pp. 186; "The Ministry of Comfort," 1901, pp. 297; "How? When? Where?" 1901, pp. 24; "Summer Gathering," 1901, pp. 38; "The Transfigured Life," 1901, pp. 32.

MILLER, Robert Brice,

b. Woodward, Fairfield Co., S. C., Aug. 25, 1878; Ersk. C. '98; Al. Sem.; lic. Al. Pres. May 7, '01; ord. Bea. V. Pres. as p. Beaver, Pa., Oct. 28, '02—

MILLER, Robert Johnson,

b. Frankfort Springs, Beaver Co., Pa., Feb. 1, 1853; Musk. C. '73; Xe. Sem.; lic. Musk. Pres. Sept. 22, '76; ord. Sid. Pres. as p. Sidney, Ohio, April 2, '78-Nov. 30, '80; editor *Christian Union Herald* and Sabbath Sch. Literature of U. P. Bd. Pub., Pittsburgh, Pa., '80—. D.D., Westm. C., '88. Delegate to Pan Presbyn. Council, 1892. Delegate to Ecumen. Miss. Conference, 1901.

MILLER, Thomas Taylor,

b. Cadiz, Harrison Co., Ohio, Nov. 18, 1846; Ohio Cent. C. '76; Al. and Xe. Sems.; lic. Xe. Pres. April 8, '78; ord. Wabash Pres. as p. Bethsaida, Ind., Sept. 6, '79-Aug. 22, '83; Elliott and Center Ridge, Iowa, Oct. 10, '83—rel. former Dec. 1, '84, and latter Mar. 31, '86; s. s. DeWitt, Ark., '89-'94; [name dropped]; w. c. Burgh Hill, Ohio.

MILLER, William Alexander,

b. Sewickley, Allegheny Co., Pa., April 12, 1865; W. U. of Pa. '90; Al. Sem.; lic. Al. Pres. Mar. 5, '92; ord. Cleve. Pres. as p. Stowe and Northampton congs., Metz, Ohio, June 12, '93-May 15, '99; s. s. Chetopa, Kans., '99—

MILLER, William Franklin,

b. near Grove City, Mercer Co., Pa., June 5, 1839; Westm. C. '63; Al. Sem.; lic. But. Pres. Oct. 1, '69; ord. Mansf. Pres. as p. Savannah, Ohio, Sept. 18, '72-June 10, '82; East Union cong., Rural Ridge, Pa., June 4, '84-May 19, '96; s. s. Belmore and Grand Rapids, Ohio, '99-'02; w. c. De Lancey, N. Y. *Publication:* "Revivals," 1879.

MILLIGAN, Alexander McLeod,

b. Philadelphia, Pa., Sept. 14, 1854; Gen. C. '80; Al. Sem. (Cov.); lic. Pitts. Pres. (Cov.) April 9, '84; [*U. P. Ch.*, '92]; ord. So. Ill. Pres. as p. Jordan's Grove cong., Houston, Ill., Nov. 16, '92-April 27, '99; De Lancey, N. Y., Sept. 10, 1900—

MILLIGAN, Ezra McLeod,

b. New York City, Sept. 9, 1858; ed. Gen. C. and pri.; Al. Sem. (Cov.); lic. Pitts. Pres. (Cov.) April 11, '88; ord. same Pres. (Cov.) as p. Parnassus, Pa., May 7, '89-Dec. 10, '90; [*U. P. Ch.*, '91]; p. Steubenville, Ohio, Oct. 5, '91-June 11, '95; Sewickley, Pa., Oct. 1, '95—. Mod. 1st Synod of West, 1900.

MILLIGAN, John Calvin Knox,

b. Ryegate, Caledonia Co., Vt., Feb. 1, 1829; W. U. of Pa., '48; Cin'ti and Northw. Sems. (Cov.); lic. Lakes Pres. (Cov.) April 16, '52; ord. same Pres. (Cov.) as p. 1st Miami cong., Northwood, Ohio, May 12, '53, also

prof. Gen. C., '48-April 20, '58; p. 1st ch., New York City, June 16, '58-May 3, '92; [*U. P. Ch.*, '92]; s. s. W. 51st St. ch., New York City, '92-'93; p. Washington Heights ch., New York City, Oct. 10, '93—. Editor *Our Banner*, '74-'91. D.D., W. U. of Pa., '82. Mod. Synod Cov. Ch., 1870. Mod. Synod of N. Y., '99. Delegate to Pan Presbyn. Council, 1899. *Publications:* "An Index to the Psalms," 1892, pp. 22; many articles in Church papers and magazines.

MILLIGAN, James Renwick Johnston,

b. Southfield, Oakland Co., Mich., Aug. 9, 1855; Gen. C. '80; Al. Sem. (Cov.); lic. Pitts. Pres. (Cov.) April 9, '84; ord. same Pres. (Cov.) as p. 1st ch., Allegheny, Pa., Oct. 15, '85-Jan. 14, '91; [*U. P. Ch.*, '91]; p. 9th ch., Allegheny, Pa., Oct. 1, '91—

MILLIGAN, James Saurin Turretine,

b. Ryegate, Caledonia Co., Vt., Aug. 26, 1826; Gen. C. '52; Cin'ti and Northw. Sems. (Cov.); lic. Lakes Pres. (Cov.) April 16, '52; ord. same Pres. (Cov.) as p. Southfield, Mich., Nov. 11, '53-April 11, '71; North Cedar, Kans., Oct. 8, '71-June 30, '91; [*U. P. Ch.*, '91]; p. Four Mile cong., Esther, Pa., May 11, '92-April 13, '97; s. s. Fairmount cong., Pa., '98-'01. Retired at Pittsburgh, Pa. D.D., Gen. C., '99. Author of numerous articles.

MILLIGAN, Ossawattomie Brown,

b. New Alexandria, Westmoreland Co., Pa., Nov. 4, 1861; Gen. C. '83; Al. Sem. (Cov.); lic. Pitts. Pres. (Cov.) April 14, '86; ord. N. Y. Pres. (Cov.) as p. Bovina, N. Y., June 22, '87-Oct. 3, '88; East End, Pittsburgh, Pa., Oct. 26, '88-Dec. 10, '90; [*U. P. Ch.*, '91]; p. Highland Ave. ch., Pittsburgh, Pa., Aug. 18, '91-April 10, '93; [*Presbyn. Ch.*, '93]; p. 2nd ch., Braddock, Pa., '93-'95; Canton, Ohio, '95—

MILLIGAN, Orlando Howard,

b. East Brady, Clarion Co., Pa., Sept. 11, 1873; Musk. C. '95; Al. Sem.; lic. Monon. Pres. Mar. 30, '97; ord. Cone. Pres. as p. Shelocta and Elderton, Pa., June 28, '98—

MILLIN, James Renwick,

b. Stanton, Jefferson Co., Pa., Nov. 25, 1854; Westm. C. '84; prof. Knoxville C., Tenn., '85-'98; theo. pri.; lic. Al. Pres. April 14, '92; ord. Tenn. Pres. Mar. 29, '95; p. 4th ch., Chicago, Ill., May 11, '99-June 12, 1900; Lawrence, Kans., Jan. 3, '01—

MINTIER, William Alexander,

b. Fairpoint, Belmont Co., Ohio, Dec. 10, 1869; Frank. C. '95; Al. Sem.; lic. Wh. Pres. April 9, '97; ord. Lake Pres. as p. Cochranton, Pa., June 6, '98-Sept. 29, '02; s. s. Swissvale, Pa., '02—

MITCHELL, Charles Herbert,

b. near Rushville, Rush Co., Ind., Dec. 7, 1846; Mon. C. '69; Mon. Sem.; lic. Mon. Pres. April 18, '71; ord. Chi. Pres. as p. Camp Creek, Ill., June 12, '72-Sept. 20, '87; Keota, Iowa, Nov. 18, '87-Jan. 4, '93; Summerfield, Kans., June 19, '94-April 28, '02; w. c. Cedar Rapids, Iowa. Mod. Synod of Neb., '01.

MITCHELL, George Graham,

b. near Unionville, Union Co., Ohio, June 30, 1837; Wash. C. (Iowa) '60; Xe. Sem.; lic. Keo. Pres. April 9, '63; ord. Wabash Pres. April 18, '65; s. s. Lafayette, Ind., '65-'68; [*Presbyn. Ch.*, '68]; p. Delphi, Ind., '68-'70; s. s. Attica, Ind., '70-'72; s. s. Knightstown, Ind., '72-'76; s. s. Green Castle, Ind., '76-'79; Oxford, Ohio, '79-'85; p. Bluffton, Ind., '85-'87; p. 5th ch., Indianapolis, Ind., '87-'95. Died, at Indianapolis, Ind., Jan. 5, 1896.

MITCHELL, John,

b. Londonderry, Ireland, July 27, 1853; Westm. C. '78; theo. pri.; lic. Mer. Pres. Aug. 10, '91; ord. same Pres. April 9, '94; prof. Westm. C., New Wilmington, Pa., '81—until his death, March 15, 1896.

MOFFATT, Thomas Ewing,

b. Larbert, Scotland, April 18, 1857; Westm. C. '89; Al. Sem.; lic. Westmo. Pres. April 10, '94; ord. N. Y. Pres. as p. Paterson, N. J., Jan. 21, '96—

MOFFATT, William Samuel,

b. near Greenville, Greenville Co., S. C., May 29, 1833; Ersk. C. '54; Al. and Due West Sems.; lic. Memphis Pres. (A. R. of So.) April 25, '57; ord. same Pres. (A. R. of So.) as p. Prosperity and New Hope, Ark., April 23, '59-April 10, '65; home miss., '65-'67; McMahon's Creek and Uniontown, Ohio, April 14, '68-June 14, '81; [*U. P. Ch.*, '81]; continued p.—rel. latter Oct. 19, '81, and former Sept. 19, '82; Centerview, Mo., Nov. 13, '83-Oct. 6, '86; [*A. R. of So.*, '87]; s. s. New Hope, Ark., '88-'91; s. s. Prosperity, Ark., '91-'95; infirm. Died, at Wheeling, Ark., Jan. 18, 1899.

MOFFETT, William Turner,

b. Bloomington, Monroe Co., Ind., July 27, 1837; Ind. U. '57; Mon. Sem.; lic. So. Ind. Pres. April 8, '60; ord. Chi. Pres. as p. Somonauk, Ill., April 3, '61-Nov. 27, '77; Morning Sun, Iowa, April 2, '78-Oct. 5, '83; s. s. Montrose, Dak., '83-'85; s. s. Bonilla and Woonsocket, Dak., '85-'90; p. College Springs, Iowa, April 28, '91-Dec. 5, '94; Arkansas City, Kans., April 16. '96—. D.D., Mon. C., '91. Mod. Synod of Ill., '68. Mod. Synod of Iowa, '82. Mod. Synod of Kans., '97.

MONFORT, Peter,

b. near Gettysburgh, Adams Co., Pa., Mar. 14, 1784; ed. pri.; theo. pri.; lic. Mi. Pres. (Presbyn.) April 13, '13; ord. same Pres. (Presbyn.) as p. Yellow Springs, Ohio, '14-'18; Unity and Pisgah, Ohio, '18-'29; Findlay, Ohio, '33-'36; [*A. R. Ch.*, '36]; p. Sycamore and Hopkinsville, Ohio, Oct. 3, '36-April 9, '46; Jacksonburgh, Middleburgh and Quincy, Ohio, July 8, '46-Oct. 10, '49; Unity cong., Morning Sun, Ohio, April 9, '50-Oct. 4, '59. Died, at Millersburgh, Ky., Nov. 13, 1865.

MONKS, Walter Arthur,

b. Flick, Butler Co., Pa., Mar. 4, 1860; Gro. Cy. C. '86; Al. Sem.; lic. But. Pres. April 17, '88; ord. Col. Sps. Pres. as p. York, Mo., Oct. 29, '89-June 23, '91; s. s. Concordia and Jamestown, Kans., '92-'94; p. Boyden, Iowa, Jan. 3, '95-Mar. 30, '97; No. Henderson, Ill., June 24, '97-Jan. 2, 1900; s. s. Pueblo, Colo., 1900—

MONTEITH, Junius Augustus,

b. Little York, Warren Co., Ill., Aug. 29, 1850; Mon. C. '77; Xe. Sem.; lic. Mon. Pres. April 2, '79; ord. Chi. Pres. as p. Hanover, Ill., Oct. 19, '79-Mar. 11, '84; 1st ch., Cedar Rapids, Iowa, April 4, '85-April 3, 1900; Park Ave. ch., Omaha, Neb., July 12, 1900-June 18, '01; Stronghurst, Ill., Dec. 13, '02—. Mod. Synod of Iowa, '95.

MONTEITH, Robert Campbell,

b. Martin, Allegan Co., Mich., Aug. 15, 1848; Mon. C. '72; Mon., Newb. and Al. Sems.; lic. R. I. Pres. Sept. 8, '74; ord. Del. Pres. as p. No. Kortright, N. Y., June 16, '75-May 10, '87; Coulterville, Ill., July 16, '89-April 11, '94; Birmingham, Iowa, Sept. 17, '95—until his death, Dec. 25, 1899.

MONTEITH, Thomas Wilson,

b. Martin, Allegan Co., Mich., Dec. 3, 1843; Mon. C. '69; Mon. and Newb. Sems.; lic. Mich. Pres. April 29, '71; ord. Det. Pres. as p. Port Huron, Mich., July 8, '73-June 29, '86; Rock Prairie, Wis., Aug. 21, '88-Oct. 10, '89; [*Presbyn. Ch.*, '89]; p. Martin, Mich., '89-'98; Pt. Huron, Mich., '98—

MONTGOMERY, Andrew Spence,

b. Newberry, Newberry Co., S. C., June 16, 1822; ed. Viney Gro. Acad.; Due West Sem.; lic. Tenn. Pres. (A. R. of So.) Aug. 9, '54; ord. same Pres. (A. R. of So.) as p. Head Springs, Tenn., Dec. 10, '54-Oct. 11, '63; [*U. P. Ch.*, '64]; s. s. West Union cong., Brownsville, Ill., '64-'70, and p. same April 10, '70-Dec. 4, '82, also of Belle Prairie, Ill., '76-'79; s. s. Somerville and Eden, Ind., '84-'92; s. s. Springfield cong., Preston, Ill., '92-'96. Died, at Brownsville, Ill., June 20, 1900.

MONTGOMERY, Dell McVey,

b. near Morning Sun, Louisa Co., Iowa, Nov. 4, 1875; Mon. C. '99; Al. Sem.; lic. Westmo. Pres. Dec. 17, '01; ord. Col. Sps. Pres. Oct. 28, '02; s. s. North Page, Pleasant Lawn and Hepburn, Iowa, '02—

MONTGOMERY, John H.,

b. New Vernon, Mercer Co., Pa., May 4, 1836; Mon. C. '66; Mon. Sem. and pri.; lic. and ord. Mon. Pres. Jan. 26, '64; chap. U. S. A., '64-'65; p. Elmira, Ill., Sept. 18, '66-April 1, '73; Ellison, Ill., Oct. 1, '75-April 4, '83; s. s. Vermillion and Lone Grove, Neb., '85-'87; [*Presbyn. Ch.*, '90]; w. c. Pawnee City, Neb.; [*U. P. Ch.*, '99]; s. s. Lone Grove, Neb., '01-'02; w. c. Pawnee City, Neb. *Publications:* "The Unity of the Church;" "The Christian."

MONTGOMERY, John Knox,

b. Belfast, Marshall Co., Tenn., Aug. 4, 1861; ed. Ind. U.; Xe. Sem.; lic. Prince. Pres. April 14, '86; ord. Chil. Pres. as p. Unity cong., Wheat, Ohio, April 22, '87-Oct. 11, '89; Sparta, Ill., Jan. 14, '90-Oct. 18, '94; Cincinnati, Ohio, Dec. 9, '94-July 7, '99; s. s. 2nd ch., (A. R. of So.), Charlotte, N. C., 1900-'01; p. 8th ch., Chicago, Ill., Oct. 8, '01-June 27, '02; [*A. R. of So.*, 1902]; p. 1st ch., Charlotte, N. C., '02—. Editor of *Evangel.*

MONTGOMERY, Samuel Patterson,

b. near Butler, Butler Co., Pa., Dec. 21, 1855; Pitts. Acad. '82; Al. Sem.; lic. Butler Pres. April 21, '86; ord. Le Cla. Pres. as p. Volga, Iowa, Dec. 21, '86-Nov. 27, '88; Olena and Stronghurst, Ill., Feb. 22, '89-Feb. 6, '93; Jefferson cong., Gill Hall, Pa., Dec. 1, '93—also Mifflin, Pa., June 5, '96—

MOOR, Samuel,

Rec'd from *Presbyn. Ch.*, as a member of A. R. Pres. of Londonderry, N. H., 1793-'01; independent, '01-'09; [*Presbyn. Ch.*, '09]. * * *

MOORE, David Glenn,

b. Lawrence, Washington Co., Pa., Nov. 1, 1873; W. and J. C. '98; Al. Sem.; lic. Char. Pres. April 9, '01; ord. same Pres. June 10, '02; teacher, Cairo, Egypt, '02—

MOORE, Henry Walter,

b. Colora, Cecil Co., Md., Sept. 19, 1864; Westm. C. '85; prof. Norfolk, Va., '85-'91; Prince. Sem.; lic. Cale. Pres. April 3, '92; ord. same Pres. as p. Caledonia, N. Y., June 14, '93-Oct. 7, '95; [*Presbyn. Ch.*, '96]; s. s. El Paso, Tex., '96—

MOORE, John Hunter,

b. Harrell, Dallas Co., Ala., June 18, 1874; Ersk. C. '94; Al. Sem.; lic. Al. Pres. Mar. 14, '97; ord. Char. Pres. as p. West Middletown, Pa., Sept. 14, '97—

MOORE, James McLachlan,

b. York, Jefferson Co., Ohio, Mar. 31, 1854; Musk. C. '76; Al. Sem.; lic. Wh. Pres. April 8, '79; ord. R. I. Pres. Dec. 2, '79; s. s. Colona and Pleasant Unity, Ill., '79-'81; p. Ontario, Ohio, Nov. 17, '81-June 9, '85; Scottdale, Pa., Oct. 9, '85-Dec. 18, '88; Lisbon, Ohio, Aug. 18, '89-April 11, '93; Prin. Acad., Chase City, Va., '93—. Ph.D., Wo. U., '88.

MOORE, Samuel Adams,

b. York, Jefferson Co., Ohio, Mar. 31, 1854; Musk. C. '76; Al. Sem.; lic. Wh. Pres. April 8, '79; ord. R. I. Pres. as p. Homestead, Ill., Dec. 2, '79-April 12, '81; prof. Ohio Cent. C., Iberia, Ohio, '81—also p. Amity and Avondale, Ohio, Oct. 24, '84-Sept. 20, '87; Mt. Pleasant cong., McCleary, Pa., Nov. 25, '87-April 15, '96; Hoopeston, Ill., Jan. 26, '97—

MOORE, Samuel Boals,

b. Milligan, Perry Co., Ohio, May 2, 1838; Musk. C. '65; Xe. Sem.; lic. Musk. Pres. April 8, '70; ord. So. Ill. Pres. as p. Springfield cong., Preston, Ill., June 4, '73-April 3, '83; Liberty, Neb., Dec. 4, '84-April 11, '88; Wilsonville, Neb., April 9, '89-April 14, '97; w. c. Tarkio, Mo.

MOORE, Samuel James Steele,

b. near New Concord, Muskingum Co., Ohio, May 24, 1856; Musk. C. '77; Al. Sem.; lic. Musk. Pres. Nov. 9, '80; ord. Mansf. Pres. as p. DeKalb, Ohio, Sept. 20, '81-July 15, '84; 11th ch., Pittsburgh, Pa., July 28, '85-Dec. 27, '87; [*Presbyn. Ch.*, '88]; p. Imperial, Pa., '88-'95; Fairchance, Pa., '95-'99; s. s. Red Lake Falls, Minn., '99-1900; s. s. Long Lake, Minn., 1900—

MOORE, William,

Rec'd as licentiate from *Presbyn. Ch.*, Ireland, '34; [*A. R. Ch.*, '34]; ord. Wash. Pres. as p. Oxbow, N. Y., Feb. 10, '35—until his death, at Lisbon, N. Y., Dec. 5, 1835.

MOOREHEAD, John Henderson,

b. Rix Mills, Muskingum Co., Ohio, April 22, 1869; Mon. C. '92; Xe. Sem.; lic. Gar. Pres. June 9, '94; ord. Westmo. Pres. as p. Scottdale, Pa., Dec. 17, '95-Dec. 20, '98; Clinton, Mass., April 27, '99—

MOOREHEAD, William Gallogly,

b. Rix Mills, Muskingum Co., Ohio, Mar. 19, 1836; Musk. C. '58; Al. and Xe. Sems.; lic. Musk. Pres. April 16, '61; ord. Sid. Pres. July 1, '62; miss. to Italy, '62-'70; p. 1st ch., Xenia, Ohio, Mar. 11, '71-June 26, '75; 4th ch., Allegheny, Pa., April 5, '75-Jan. 18, '76; 3rd ch., Xenia, Ohio, Dec. 17, '78-Sept. 15, '85; also prof. Greek Exeg. and Bib. Lit., Xe. Sem., Xenia, Ohio, '73—. D.D., Wo. U., '76. LL.D., Mi. U., '98. Member Bd. Freedmen's Miss., '75-'76. Delegate to Pan Presbyn. Council, 1896. *Publications:* "Outline Studies in Old Testament," 1893, pp. 363; "Studies in the Mosaic Institutions," 1896, pp. 246; "Studies in the Four Gospels," 1900, pp. 240; "Commentary on Acts and the First Five Epistles," 1902; many tracts and essays; lecturer in Bible Schools.

MORRIS, Abraham Wilson,

b. Service, Beaver Co., Pa., Jan. 23, 1842; soldier; Mon. C. '72; Mon. and Newb. Sems.; lic. Mon. Pres. Aug 26, '74; ord. Arg. Pres. as p. So. Argyle, N. Y., Sept. 7, '75-Feb. 12, '89; Greenwich, N. Y., June 18, '89—. Mod. Synod of N. Y., '89. Director Al. Sem., '83-'86.

MORRISON, George Watson,

b. Monmouth, Warren Co., Ill., Sept. 18, 1861; Mon. C. '84; Xe. Sem.; lic. Paw. Pres. April 7, '86; ord. Le Cla. Pres. as p. Scotch Grove, Iowa, April 27, '87-Aug. 14, '87; miss. to Gujranwala, Punjab, India, '87-'02; s. s. Cherry Run, Lumber City and Beaver Run congs., Stanton, Pa., '02-'02; miss. Ontario, Ore., '02—

MORRISON, Marion,

b. Eckmansville, Adams Co., Ohio, June 2, 1821; Mi. U. '46; Oxf. Sem.; lic. Chil. Pres. April 30, '49; ord. same Pres. (A. R.) as p. Tranquility, Ohio, Aug. 21, '50-April 10, '56; prof. Mon. C., Monmouth, Ill., '56-'62; chap. U. S. A., '63-'64; p. Fairfield, Ill., Jan. 1, '66-Dec. 1, '70; College Springs, Iowa, May 29, '71-Aug. 30, '76; Mission Creek, Neb., Aug. 28, '78-Nov. 15, '90; Mhoon Valley and Starkville, Miss., Aug. 20, '92-May 1, '93; retired to Mission Creek, Neb., where he died, Aug. 22, 1900. D.D., Mon. C., '83. Mod. Synod of Neb., '86, '99. Mod. Synod of Iowa, '79. *Publications:* "The Life of Rev. David MacDill, D.D.," 1874; "History of the Ninth Regiment Illinois Volunteers;" some sermons and addresses.

MORRISON, William,

b. Kincardine, Invernesshire, Scotland, 1748; ed. Prince. C.; theo. pri.; lic. N. Y. Pres. May 28, 1782; ord. 3rd N. Y. Pres. (A. R.) as p. Antrim and Londonderry, N. H., Feb. 12, 1783—rel. former 1799, and continued in latter until his death, March 9, 1818. D.D.

MORROW, David,

b. near Cambridge, Guernsey Co., Ohio, Oct. 1, 1823; Mi. U. '52; Oxf. Sem.; lic. Mich. Pres. May 11, '54; ord. same Pres. (A. R.) as p. Murray, Ind., June 20, '57, also Warren, Ind., Nov. 15, '57-April 12, '63; s. s. Roseville, Cal., '73-'76; home miss. in West, '77-'84; teacher Chinese Mission, Oakland, Cal., '78-'90; [*R. P. Ch.*, '91]; retired at Napa, Cal.

MORROW, James,

b. Murraysville, Westmoreland Co., Pa., Mar. 21, 1799; ed. Mi. U.; theo. pri.; lic. *Ref. Dis. Pres.* May 4, '37; [*A. R. Ch.*, '39]; ord. 1st Ohio Pres. Jan. 2, '40; p. Hopewell and Washington congs., Sparta, Ill., April 7, '49-Oct. 11, '59; home miss. Died, at Tilden, Ill., Oct. 27, 1884.

MORROW, Jeremiah,

b. Morrow, Warren Co., Ohio, Dec. 16, 1809; Mi. U. '31; Al. Sem.; lic. 1st Ohio Pres. April 30, '34; ord. same Pres. (A. R.) as p. Fair Haven, Ohio, April 12, '35-June 8, '42; Chillicothe, Ohio, Oct. 4, '42—until his death, July 26, 1843.

MORROW, John,

b. near Omagh, Co. Tyrone, Ireland, Mar. 14, 1840; Westm. C. '70; Al. Sem.; lic. Al. Pres. Feb. 27, '72; ord. Char. Pres. as p. Taylorstown, Pa., Sept. 30, '73-June 12, '83; withdrew from Church, '86; [*Congl. Ch.*, '88]; p. Omaha, Neb., '91—

MORROW, Joseph Armstrong,

b. near Cambridge, Guernsey Co., Ohio, Oct. 27, 1832; Mi. U. '58; Mon. and Al. Sems.; lic. Mon. Pres. April 26, '60; ord. Chi. Pres. Oct. 16, '62; home miss., '62-'70; p. New Jefferson and New Market congs., Scio, Ohio, Sept. 10, '70-April 20, '85; Greenwood and Kingsville, Mo., May 22, '86-Dec. 12, '88; home miss., '88-'91; Supt. Children's Home Soc. in Iowa and Mo., '91-'95; s. s. Simnasho, Ore., '96-'01; s. s. Ontario, Ore., '01—. Mod. Synod of Ohio, '84. Mod. Synod of Columbia, '97.

MORROW, James Hutchison,

b. Rural Valley, Armstrong Co., Pa., Jan. 19, 1839; Westm. C. '68; Al. Sem.; lic. Conc. Pres. Dec. 13, '70; ord. Det. Pres. July 2, '72; p. Yorkville, Wis., June 15, '74-June 18, '80; Wahoo, Neb., Dec. 5, '82-June 29, '87; Dexter, Iowa, Dec. 15, '87—until his death, Nov. 10, 1889.

MORROW, Orville Sumner,

b. Martinsburgh, Knox Co., Ohio, May 5, 1853; Linc. C. (Mo.) '75; Xe. Sem.; lic. W. Mo. Pres. May 6, '79; ord. same Pres. Mar. 30, '81; p.

Dexter and Adair, Iowa, June 15, '81-April 15, '84; Oskaloosa, Iowa, April 13, '85-June 10, '90; s. s. Lincoln, Neb., '90-'94; agent "Home for Orphan Children," Topeka, Kans., '96—. Mod. Synod of Neb., '93.

MORROW, Samuel Frame,

b. near Xenia, Greene Co., Ohio, Jan. 29, 1819; Han. C. '36; Can. Sem.; lic. Mi. Pres. June 25, '45; ord. Alb. Pres. (A.) as p. Albany, N. Y., July 8, '46-July 10, '86; retired at Albany, N. Y. D.D., Han. C., '72. Mod. Synod A. Ch., 1856. Mod. Synod of N. Y., '62. Director Al. Sem., '81-'85. *Publications:* "History of the Associate Church of Albany, N. Y.;" "The Inspiration of the Scriptures."

MORROW, Thomas Gillespie,

b. Rural Valley, Armstrong Co., Pa., Sept. 13, 1844; Westm. C. '65; Xe. and Mon. Sems.; lic. Mon. Pres. Dec. 26, '67; ord. same Pres. as p. Henderson, Ill., April 14, '69-Feb. 6, '72; Wenona, Ill., Oct. 12, '72-April 12, '81; Paxton, Ill., Oct. 25, '81-Jan. 15, '89; Gerlaw, Ill., June 21, '89-Mar. 8, '98; Viola, Ill., May 3, '98—. Member Bd. Education, '91-1900. Mod. Synod of Ill., '84.

MORROW, William,

b. near Cambridge, Guernsey Co., Ohio, Aug. 5, 1834; Mad. C. '57; Al. Sem.; lic. Musk. Pres. April 16, '61; ord. same Pres. July 14, '63; p. Salem, Ill., April 13, '65-Oct. 12, '67; teacher, Chenoa, Ill., '68-'72, and at Piper City, Ill., '72-'74; s. s. Piper City, Ill., '77-'82; [*Presbyn. Ch.*, '82]; p. Bloom, Ill., '82-'88; s. s. 60th St. ch., Chicago, Ill., '89-'90; supt. Washingtonian Home, Chicago, Ill., '92-'98. Died, at Chicago, Ill., Dec. 15, 1898.

MORTON, John Herbert,

b. Allegheny, Pa., Oct. 18, 1875; Gen. C. '96; prof. Gen. C., Beaver Falls, Pa., '96-'98; Al. Sem.; lic. Al. Pres. May 1, 1900; ord. same Pres. Sept. 23, '01; prof. and miss. at Jhelum, Punjab, India, '01-'02; Supt. Missions, Gurdaspur, India, '02-'03; Prin. Gordon Memo. C., Rawal Pindi, India, '03—

MULLER, Adolphus Alfonso,

b. Germany, 1864; Leipsic U.; to America; [*Luth. Ch.*]; Concordia Sem., St. Louis; lic. '87; [*Cumb. Presbyn. Ch.*]; ord. '90; supply and teacher; [*U. P. Ch.*, '94]; prof. Xe. Sem., Xenia, Ohio, '94-'96; [reported as having joined the *Cumb. Presbyn. Ch.*]; teacher, Cincinnati, Ohio.

MULLIGAN, John,

Rec'd as a licentiate from Ireland, '19; [*A. R. Ch.*, '19]; ord. N. Y. Pres. June 14, '21; supply, '21-'22; [*Presbyn. Ch.*, '22]; teacher in New York City. Died, 1843.

MUNFORD, Andrew Robert,

b. near Sparta, Randolph Co., Ill., Oct. 8, 1849; Westm. C. '76; Xe. Sem.; lic. So. Ill. Pres. April 6, '80; ord. Des M. Pres. April 12, '82; p. Jefferson and Allerton, Iowa, June 2, '82-Oct. 19, '86; Unity, Iowa, Nov. 16, '86-June 10, '90; Monroe, Iowa, Aug. 26, '90-July 24, '94; York, N. Y., June 11, '95-May 21, '99; s. s. Page Center, Iowa, '02—

MUNN, Matthew Gordon,

b. Mundale, Delaware Co., N. Y., May 13, 1871; Musk. C. '96; Xe. Sem.; lic. Keo. Pres. May 10, '98; ord. Des M. Pres. as p. Chariton, Iowa, June 20, '99—

MUNRO, James,

b. Orbiston, Banffshire, Scotland, 1747; Glas. U. 1773; Alloa Sem.; lic. Glas. Pres. (Orig. Sec.) 1778; ord. same court as p. Pluscarden Chapel-Of-Ease, Scot., June 18, 1781-1785; to America; [*A. R. Ch.*, 1785]; p. West Nottingham, Md., 1785-1792; to Nova Scotia; [*Burgh. A. Ch.*, 1792]; p. Onslow, Musquodoboit, Upper and Lower Stewiacke, Nova Scotia, 1792-'07; Antigonish, N. S., '07—until his death, May 17, 1819.

MURCH, Chauncey,

b. West Alexander, Washington Co., Pa., Jan. 1, 1856; Musk. C. '76; Xe. and Al. Sems.; lic. Al. Pres. April 18, '82; ord. Wabash Pres. as p. Salem, Ind., Oct. 7, '82-Aug. 22, '83; miss. to Luxor, Egypt, '83—. D.D., W. U. of Pa., '99.

MURCH, Frank Bell,

b. New Concord, Muskingum Co., Ohio, June 6, 1860; Musk. C. '82; Xe. and Al. Sems.; lic. Al. Pres. April 13, '86; ord. Del. Pres. as p. Stamford, N. Y., Jan. 11, '87-May 13, '91; s. s. Oakland, Cal., '91-'92; s. s. 1st ch., Kansas City, Mo., '93-'95; p. Lenox, Iowa, Oct. 12, '96-Oct. 14, '02; Pinckneyville, Ill., Dec. 12, '02—

MURCH, James Campbell,

b. Sandgate, Bennington Co., Vt., Mar. 20, 1820; Dennison U. '46; Can. Sem.; lic. Char. Pres. Oct. 29, '50; ord. So. Ind. Pres. (A.) Nov. 6, '51; p. West Alexander, Pa., Sept. 5, '53-Oct. 9, '59; New Concord, Ohio, Feb. 8, '60-Feb. 18, '76; Scotch Ridge, Ohio, Jan. 15, '79—until his death, May 27, 1879.

MURCHIE, William,

b. Lynn, Henry Co., Ill., April 23, 1870; Tarkio C. '94; Xe. Sem.; lic. Col. Sps. Pres. April 28, '96; ord. Des M. Pres. as p. Jefferson and Allerton, Iowa, Aug. 10, '97—rel. former July 1, '01—

MURDOCH, John,

b. Barnamoghery, Co. Down, Ireland, 1812; Belf. C. '36; Belf. Sem.; lic. Monaghan Pres. Mar. 11, '41; ord. same Pres. as p. Dromara, Id., '43-'47; suspended for intemperance; to America; [restored by N. Y. Pres. (A.) Jan. 4, '56]; supply, '56-'59; suspended on the old charge. Died, 1873.

MURPHY, Daniel,

b. Cork, Ireland; * * * lic. and ord. in *Congl. Ch.;* [*U. P. Ch.*, '59]; supply in Mich., '59-'70; ind. miss. in Detroit, Mich., where he died, 1893.

MURRAY, Alexander,

b. Guinston, York Co., Pa., 1776; ed. Jef. C.; Ser. Sem.; lic. Char. Pres. Oct. 11, '09; ord. Ohio Pres. (A.) as p. Mountville and Slippery Rock, Pa., July 10, '11—also New Castle, '20-'32, retaining others until his death, June 15, 1846. Mod. Synod A. Ch., 1815, 1824.

MURRAY, Alexander,

b. near Rochester, N. Y., Sept. 3, 1801; ed. Acad.; Can. Sem.; lic. Al. Pres. Aug. 11, '42; ord. Char. Pres. (A.) as p. Ohio cong., New Sheffield, Pa., Sept. 20, '43-April 18, '54; Stafford cong., Black Creek, Ind., Oct. 6, '54-Oct. 8, '56; Oakland and Kerr Ridge congs., Gresham, Pa., Oct. 11, '57—until his death, at Freeport, Pa., Oct. 8, 1860.

MURRAY, George Reed,

b. near Canonsburgh, Washington Co., Pa., June 25, 1845; Westm. C. '71; Newb. and Prince. Sems.; lic. 1st N. Y. Pres. April 7, '74; ord. Des M. Pres. as p. Centreville, Iowa, Oct. 11, '76-Sept. 24, '79; Fairview, Neb., Oct. 18, '80-April 16, '90; Mt. Prospect cong., Thomas, Pa., Aug. 22, '90—

MURRAY, John,

b. Lockerbie, Dumfrieshire, Scotland, 1748; Glas. U. 1769; Alloa Sem.; lic. Sanquehar Pres. (Anti-Burg.) June 28, 1773; to America, 1773; [*A. Ch.*, 1777]; ord. Pa. Pres. April 17, 1777; p. Marsh Creek cong., Gettysburgh, Pa., Nov. 2, 1777—until his death, July 8, 1785.

MUSHAT, John,

b. near Salem, Washington Co., N. Y., 1783; Union C. '07; Ser. Sem.; lic. Camb. Pres. April 20, '09; ord. same Pres. (A.) Sept. 18, '11; p. Virgin Springs, N. C., '12-'25; lawyer; deposed, '31; skeptic. Died, 1843.

MUSTARD, David French,

b. near Van Buren, Washington Co., Pa., Dec. 25, 1842; Westm. C. '69; Al. Sem.; lic. Monon. Pres. Dec. 26, '71; ord. Frankft. Pres. as p. New

Bethlehem, Pa., Oct. 8, '72-Jan. 12, '75; Mt. Ayer, Iowa, June 6, '75-April 4, '77; Sunbeam, Ill., Nov. 13, '77-Dec. 15, '84; Connellsville, Pa., June 9, '85-July 1, '86; Walton, Kans., Mar. 18, '87—until his death, July 17, 1891.

MYERS, James Alexander,

b. near Charlotte, Mecklenburgh Co., N. C., April 13, 1829; Ersk. C. '57; Due West Sem.; lic. 2nd Pres. (A. R. of So.) Sept. 4, '59; ord. same Pres. (A. R. of So.) May 10, '64; p. Clarksburgh, Ind., '65-'67; Lowell, Ky., '67-'70; Patterson's Mills, Pa., and Pt. Pleasant, W. Va., '70-'81; Prosperity and Blanche, Tenn., '81-'86; [*U. P. Ch.*, '86]; s. s. Union cong., Blanche, Tenn., '86-'91; [*A. R. of So.*, '91]; home miss. and singing evan. in Ark. and Texas, '91-'96; [*U. P. Ch.*, '96]; s. s. Hopewell cong., Lincoln, Tenn., '96-'97, and p. same May 8, '97-April 13, '99; w. c. Lincoln, Tenn.

NAIRN, Robert Watt,

b. Marissa, St. Clair Co., Ill., Oct. 7, 1859; ed. So. Ill. Norm. U.; Xe. Sem.; lic. So. Ill. Pres. April 2, '90; ord. same Pres. as p. Romine Prairie cong., Carrter, Ill., April 30, '91-Sept. 4, '94; Kirkwood, Ill., Dec. 8, '94-Dec. 30, '02; College Springs, Iowa, Feb. 3, '03—. Member Bd. Education, 1900—

NASH, John Holliday,

b. Xenia, Greene Co., Ohio, Feb. 25, 1830; Wash. C. '49; Can. Sem.; lic. Mon. Pres. June 7, '53; ord. same Pres. (A.) as p. Le Claire, Iowa, Oct. 8, '57-April 11, '60; Sunbeam, Ill., Jan. 1, '61-Oct. 8, '76; Knoxville, Iowa, April 10, '77-Oct. 11, '78; East Union and Pleasant Hill congs., Cambridge, Ohio, Aug. 21, '83—rel. former Feb. 26, '95, and latter Sept. 9, '02; retired at Cambridge, Ohio.

NEIL, John,

b. Broughshane, Co. Antrim, Ireland, 1804; Wash. C. '34; Al. Sem.; lic. Monon. Pres. April 14, '36; ord. Lake Pres. (A. R.) as p. Mt. Jackson, Centre and Mahoning, Pa., Oct. 4, '38—rel. third '49, second '57, and first Mar. 10, '60. Died, at Mt. Jackson, Pa., July 27, 1862.

NEILL, William,

b. Garvagh, Co. Londonderry, Ireland, June 16, 1801, of Roman Catholic parents; studied for priesthood; to America, '25; [*Ref. Dis. Pres.*]; theo. with Alex. McCoy; lic. May 13, '29; ord. same court (Ref. Dis. Pres.) as p. Three Ridges, Pa., and Short Creek and Forks of Wheeling, W. Va., May 14, '31-May 17, '39; [*Cov. Ch.*, '39]; supply, '39-'49; [*A. Ch.*, '49]; supply, '49-'55; [*A. R. Ch.*, '55]; supply, '55-'59; retired, without Church connection, to Elizabethtown, W. Va., where he counseled in law. Died, at Moundsville, W. Va., Aug. 18, 1879.

NELSON, John Anderson,

b. New Concord, Muskingum Co., Ohio, Oct. 16, 1842; Musk. C. '67; Xe. Sem.; lic. Xe. Pres. Mar. 30, '69; ord. Westmo. Pres. as p. Mt. Pleasant and Madison, Pa., April 9, '72-July 31, '75; s. s. Topeka, Kans., '76-'77; p. Lawrence, Kans., Oct. 9, '77-April 2, '84; Mumford, N. Y., May 7, '84—until his death, Nov. 8, 1884.

NESBIT, Archibald,

Rec'd from Scotland, '50; [*A. Ch.*, '50]; s. s. Yellow Springs, Ohio, '52-'54; s. s. Chicago, Ill., '54-'57; [*Presbyn. Ch.*, '57]; p. Chicago, Ill., '57-'59; [*Presbyn. Ch. of Scot.*, '59]; p. Glasgow, Scotland, for many years. Died, 1889.

NESBIT, John Pratt,

b. Macedonia, Summit Co., Ohio, Aug. 27, 1864; Mon. C. '90; Xe. Sem.; lic. Cent. Ill. Pres. Aug. 31, '92; ord. Mon. Pres. as p. La Prairie cong., La Prairie Center, Ill., Sept. 28, '93-Aug. 14, 1900; Morning Sun, Iowa, Sept. 18, 1900—

NESBIT, Robert Bryson,

b. Cedarville, Greene Co., Ohio, June 21, 1850; Mon. C. '71; Xe. and Newb. Sems.; lic. 1st N. Y. Pres. April 9, '74; ord. Bloom. Pres. as p. Low Point, Ill., Oct. 13, '75-Sept. 15, '80. Died, at Cedarville, Ohio, Oct. 14, 1881.

NESBIT, William, .

b. Guinston, York Co., Pa., 1794; Wash. C. '16; N. Y. Sem.; lic. Big Sp. Pres. Aug. 8, '20; ord. Sara. Pres. (A. R.) as p. Seneca, N. Y., Jan. 2, '23-Nov. 8, '32, and s. s. of same, '32—until his death, at Geneva, N. Y., Sept. 2, 1834.

NEVIN, Joseph C.,

b. Munntown, Washington Co., Pa., Jan. 6, 1835; Jef. C. '54; Al. Sem.; lic. Monon. Pres. Dec. 29, '58; ord. same Pres. Sept. 30, '59; miss. to Canton, China, '59-'77; miss. to Chinese at Los Angeles, Cal., '77-'94; retired at Los Angeles, Cal. Ph.D. Mod. Synod of Pittsburgh, '70.

NEVIN, William Gustavus,

b. New Scottville, Beaver Co., Pa., May 28, 1848; ed. Westm. C.; Xe. Sem.; lic. Lake Pres. May 9, '71; ord. But. Pres. as p. Parker City, Pa., June 5, '72-April 15, '73; Lisbon, Ohio, Nov. 3, '73-Aug. 30, '75; s. s. McDonald, Pa., '76-'77; [*Presbyn. Ch.*, '78]; p. Dunlap's Creek, Pa., '78-'83; Brownsville, Pa., '83-'84; Rehoboth, Pa., '84-'87; Sharon, Pa., '87-'91; Waynesburgh, Pa., '91-'95; Vandergrift, Pa., '96-1900; New Salem cong., Delmont, Pa., 1900—

NEVIN, William Scott,

b. New Waterford, Columbiana Co., Ohio, Nov. 17, 1861; Gen. C. '86; Al. Sem.; lic. Bea. V. Pres. April 11, '88; ord. Monon. Pres. as p. Verona, Pa., July 16, '89-Sept. 28, '97; s. s. Dales Memorial ch., Philadelphia, Pa., '97-'99; [*Presbyn. Ch.*, '99]; p. Abington, Pa., '99—

NEWCOMB, Charles Edward,

b. Long Island City, Queens Co., N. Y., Sept. 29, 1866; Tarkio C., '95; Xe. Sem.; lic. Gar. Pres. Aug. 24, '97; ord. same Pres. May 10, '98; p. North Kortright, N. Y., Sept. 20, '98-Aug. 21, '02; s. s. York, Pa., '02—

NIBLOCK, Isaiah,

b. near Monaghan, Co. Monaghan, Ireland, 1794; Glas. U. '14; Glas. Sem. (Sec.); lic. Monaghan Pres. (Burg.) Mar. 8, '17; to America, '18; [*A. R. Ch.*, '18]; ord. Monon. Pres. as p. Butler and White Oak Springs, Pa., Nov. 17, '19—rel. latter '36, continuing in former until his death, June 29, 1864. D.D., Westm. C., '58. Director Al. Sem., '59-'61. *Publication:* "A Fast Day Sermon," 1832, because of the cholera.

NIBLOCK, John Howard,

b. Butler, Butler Co., Pa., March 20, 1837; Westm. C. '60; Al. Sem.; lic. But. Pres. April 27, '64; ord. Wis. Pres. as p. Oshkosh, Wis., Oct. 12, '65-Mar. 8, '77; 2nd ch., Cedar Rapids, Iowa, June 15, '80-April 1, '87; s. s. Marshalltown, Iowa, '87-'90; s. s. Colfax, Wash., '90-'95; s. s. Clarion, Iowa, '95-'96; s. s. Kearney, Neb., '96-'98; w. c. Marshalltown, Iowa. Mod. Synod of Columbia, '92.

NICHOL, Alvin Mitchell,

b. near Jewett, Harrison Co., Ohio, Mar. 13, 1846; Mon. C. '71; Al. and Mon. Sems.; lic. R. I. Pres. April 15, '73; ord. same Pres. Mar. 24, '74; miss. to Monsoora, Egypt, '74-'85. Died, at Peabody, Kans., July 20, 1887.

NICHOL, William Montgomery,

b. Utah, Indiana Co., Pa., April 1, 1864; Prince. C. '87; Al. Sem.; lic. Cone. Pres. June 26, '89; ord. same Pres. Sept. 17, '89; miss. to Monsoora, Egypt, '89-'98; p. Union cong., Myoma, Pa., June 7, 1900—

NICHOLL, David,

b. Andes, Delaware Co., N. Y., Feb. 22, 1841; Mon. C. '67; Mon. Sem.; lic. Del. Pres. June 18, '68; ord. Le Cla. Pres. as p. De Witt and Elvira, Iowa, Nov. 17, '68—rel. latter June 12, '72, and former Aug. 27, '84; s. s. Battle Creek cong., Ida Grove, Iowa, '85-'02; w. c. Red Oak, Iowa. Mod. Synod of Iowa, '75. Delegate to Pan Presbyn. Council, 1896.

NIVEN, Duncan Campbell,

b. Bloomingburgh, Sullivan Co., N. Y., Feb. 18, 1829; ed. Acad.; lawyer; theo. pri.; lic. N. Y. Pres. (A.) Mar. 8, '59; [*A. R. Ch.*, '59]; ord. Sara. Pres. as p. Andes, N. Y., June 11, '59-Dec. 1, '61; [*Presbyn. Ch.*, '62]; s. s. South East Center, N. Y., '64-'67; p. West Town, N. Y., '67-'75; Marlborough, N. Y., '75-'84; s. s. Highland, N. Y., '85-'99; w. c. Monticello, N. Y.

NORWOOD, David,

Rec'd as a licentiate from *Uni. Sec. Ch.*, Ireland, '24; [*A. R. Ch.*, '24]; ord. Monon. Pres. as p. Mt. Jackson, Mahoning and Slippery Rock, Pa., April 19, '26-Oct. 16, '33; [*Congl. Ch.*, '38]. * * *

OBURN, William,

b. near Cumberland, Guernsey Co., Ohio, 1813; Frank. C. '41; Can. Sem.; lic. Musk. Pres. April 14, '46; ord. same Pres. (A.) Aug. 17, '47; home miss.; did not enter union of '58. Died, at Eckmansville, Ohio, Feb. 9, 1889. Mod. Synod A. Ch., 1859. *Publication:* "The Dominion of Jesus Christ as Mediator," 1878.

OLDHAM, Joseph Dean,

b. near Xenia, Greene Co., Ohio, April 10, 1862; Berea C. '87; Xe. Sem.; lic. Xe. Pres. Aug. 27, '89; ord. Sid. Pres. as p. Bellmore and Leipsic, Ohio, Oct. 2, '90—rel. former Jan. 19, '92, and latter April 5, '93; Piney Fork and Bloomfield congs., Bloomingdale, Ohio, Sept. 11, '94-Sept. 15, '96; s. s. Murray, Neb., '96-'99; s. s. Cuba, Mo., 1900—'01; w. c. Springfield, Mo.

OLDHAM, Moses McQuarter,

b. Cambridge, Guernsey Co., Ohio, Aug. 27, 1817; ed. Frank. C.; theo. Elijah McCoy; lic. *Ref. Dis. Pres.*, May 9, '44; ord same court (Ref. Dis. Pres.) as p. Salt Fork, Ohio, Dec. 18, '47-Oct. 9, '52; [*A. Ch.*, '53]; retired and infirm at Springfield, Ohio. Died, at New Orleans, La., Oct. 27, 1883.

OLIVER, Andrew,

b. Hawick, Roxburghshire, Scotland, Jan. 31, 1762; ed. English Acad.; printer; to America, 1787; theo. pri.; lic. Londonderry Pres. 1792; ord. same Pres. (A. R.) as p. Pelham, Mass., May 13, 1793-Oct. 19, '03; [*Presbyn. Ch.*, '06]; p. Springfield, N. Y., '06-'27; [*A. R. Ch.*, '27]; p. Springfield, N. Y., April 17, '28—until his death, Mar. 24, 1833.

OLIVER, Robert William,

b. Auchenbowie, Stirlingshire, Scotland, 1814; ed. Irish Acad.; soldier; teacher in barracks, Quebec, Can., '30-'33; same at Montreal, '33-'39; W. U. of Pa., '42; Al. Sem.; lic. Monon. Pres. Mar. 29, '43; ord. Lake Pres.

(A. R.) as p. Bear Creek, Lawrenceburgh and Mt. Vernon, Pa., Aug. 26, '44-Aug. 20, '45; Bethel, Beulah and Mahoning, Pa., Nov. 10, '46-Aug. 9, '53; 2nd ch. (now 4th), Philadelphia, Pa., Nov. 13, '53-Aug. 29, '54; [*Episc. Ch.*, '55]; rector New York City, '56-'73; prof. Diocesan Inst., Nebraska City, Neb., '75-'84; rector Kearney, Neb., '84—until his death, June 23, 1899. D.D., Neb. U., '71.

ORMOND, Benjamin Kelso,

b. Venice, Washington Co., Pa., —— ——; Wash. C. '52; Al. Sem.; lic. Monon. Pres. April 11, '55; ord. Lawr. Pres. (A. R.) as p. Sharon and Clarksville, Pa., Sept. 9, '58—rel. latter April 12, '69, and former Dec. 28, '80; [*Presbyn. Ch.*, '81]; p. Pueblo, Colo., '81-'82; Creston, Ohio, '82-'84; Jackson, Ohio, '84-'86; 3rd ch., Toledo, Ohio, '87-'98; s. s. 4th ch., Toledo, Ohio, '99—. D.D., Wo. U., '95.

ORMOND, George Kelso,

b. Venice, Washington Co., Pa., —— ——; Union C. '48; Newb. and Al. Sems.; lic. Monon. Pres. Mar. 27, '50; ord. same Pres. (A. R.) as p. Birmingham, Pittsburgh, Pa., April 13, '52-June 22, '58; Youngstown and Warren, Ohio, Sept. 3, '61-Feb. 1, '70; Carnegie, Pa., Dec. 27, '70-Dec. 30, '73; Temperanceville, Pa., April 21, '74-Sept. 25, '83; [*Presbyn. Ch.*, '84]; s. s. Tylersburgh, Pa., '84-'88; p. St. Petersburgh, Pa., '88-'95; retired at Rural Valley, Pa. D.D., Otterb. U., '74.

ORMOND, Marcus,

b. Venice, Washington Co., Pa., May 8, 1830; Frank. C. '55; Al. Sem.; lic. Monon. Pres. April 14, '58; ord. Al. Pres. as p. Tumlinson's Run and Hookstown, Pa., Aug. 22, '59-April 14, '67; Oxford, Ohio, July 8, '67-Oct. 12, '71; West Alexander, Pa., June 11, '72-Oct. 12, '76; infirm. Died, near Milroy, Ind., Nov. 25, 1881.

ORR, Alexander Henderson,

b. near Evansburgh, Butler Co., Pa., Sept. 24, 1846; Mon. C. '69; Al. Sem.; lic. Char. Pres. April 21, '74; ord. Frankft. Pres. as p. New Bethlehem, Pa., Sept. 7, '75-Sept. 21, '80; Huntsville, Ohio, Jan. 17, '82-April 30, '88; Utica, Ohio, June 12, '88-April 9, '89; Troy and Southfield, Mich., Mar. 26, '90—rel. latter April 12, '93, and ins. Birmingham, Oct. 24, '94-April 13, '98; Wilton cong., Peotone, Ill., Sept. 4, 1900—. Mod. Synod of Ohio, '91.

ORR, Francis John,

b. North Victory, Cayuga Co., N. Y., Oct. 8, 1852; C. N. J. '81; Al. Sem.; lic. N. Y. Pres. June 25, '84; ord. So. Ill. Pres. as p. Coulterville, Ill., Jan. 16, '88-Jan. 14, '89; Mulberry, Mo., Sept. 2, '90-Sept. 13, '91; Lyndon cong., Elgin, N. Y., Jan. 23, '94-June 12, '95; w. c. Buffalo, N. Y.

ORR, John Alvin,

b. Cedarville, Greene Co., Ohio, Sept. 7, 1874; Pa. U. '98; Phila. (R. P.) and Al. Sems.; lic. Ohio Pres. (R. P.) July 5, 1900; [*U. P. Ch.*, '01]; ord. Phila. Pres. as p. co-p. Norris Square ch., Philadelphia, Pa., Jan. 6, '02—

ORR, James Murdoch,

b. near Fair Haven, Preble Co., Ohio, Mar. 31, 1838; Mi. U. '59; Al. Sem.; lic. 1st Ohio Pres. April 1, '62; ord. Arg. Pres. as p East Greenwich, N. Y., Mar. 10, '64—until his death, April 18, 1865.

ORTH, John Carl,

b. Cassel, Hessen, Germany, Mar. 30, 1868; Schlucktem Gym., Cassel, '87; Xe. Sem; lic. Xe. Pres. April 12, '93; ord. Cent. Ill. Pres. as p. Oak Grove cong., Carlock, Ill., Sept. 12, '94-April 14, '96; Walton, Kans., Aug. 4, '96-Oct. 14, '97; Fair Haven, Ohio, Dec. 14, '97-Sept. 9, '99; [*Presbyn. Ch.*, '99]; p. Walker and Rowley, Iowa, '01—

OSBORNE, Joseph,

b. Stewartsville, Westmoreland Co., Pa., June 28, 1813; W. U. of Pa. '32; Al. Sem.; lic. Monon. Pres. April 14, '35; ord. same Pres. (A. R.) as p. Bethel and Turtle Creek, Pa., April 26, '36—rel. former Oct. 11, '47, and died at Turtle Creek, Pa., Oct. 31, 1851. Director Al. Sem., '48-'51.

OTTERSON, James,

b. New York City, Oct. 11, 1791; ed. Col. C.; N. Y. Sem.; lic. N. Y. Pres. June 16, '20; ord. Sara. Pres. (A. R.) as p. Broadalbin, N. Y., Sept. 12, '21-June 11, '27; [*Ref. D. Ch.*, '27]; p. Oyster Bay and Hempstead, N. Y., '27-'34; Freehold, N. J., '35-'38; White House, N. J., '40-'45; [*Presbyn. Ch.*, '45]; p. Johnstown, N. Y., '45-'52; [*A. R. Ch.*, '53]; supply, '53-'55; [*Presbyn. Ch.*, '56]; p. Wilmington, Del., '56-'63. Died, at Philadelphia, Pa., Sept. 17, 1867.

OWENS, William Steele,

b. Clough, Co. Down, Ireland, July 25, 1842; Westm. C. '66; Al. Sem.; lic. Monon. Pres. April 21, '68; ord. Phila. Pres. as p. North ch., Philadelphia, Pa., May 18, '69-Aug. 15, '71; Indiana, Pa., Nov. 10, '71-June 26, '77; Steubenville, Ohio, Sept. 21, '77-Sept. 21, '86; Member Bd. Home Miss., '73-'85, and Cor. Sec. same, '85-'99, residing at Indiana, Pa.; editor *Midland*, Chicago, Ill., '99—. D.D., Westm. C., '86. Member Ex. Commis. Alli. Ref'd Ch's., '92-'96. Delegate to Pan Presbyn. Councils, 1892, 1899. Delegate to Ecumen. Miss Conference, 1901.

PAISLEY, John Owen,

b. Freeland, Muskingum Co., Ohio, Oct. 6, 1863; Musk. C. '89; Al. Sem.; lic. Musk. Pres. April 21, '91; ord. Boston Pres. as p. Cambridge, Mass., Oct. 25, '92-Jan. 1, '99; F. A., Westm. C., Pittsburgh, Pa., '99-'01; p. Colorado Springs, Colo., Oct. 23, '01—

PALMER, James Dunlap,

b. Cambridge, Guernsey Co., Ohio, Jan. 7, 1848; Musk. C. '71; Al. and Xe. Sems.; lic. Musk. Pres. May 12, '74; ord. same Pres. as p. Barlow, Ohio, Aug. 23, '76-April 15, '84; Alexis, Ill., Dec. 30, '84-April 5, '88; Scottdale, Pa., Dec. 16, '89-June 28, '91; s. s. Pt. Huron, Mich., '91-'92; p. Crosswell, Mich., June 21, '94-April 14, '97; s. s. Eden and Somerville, Ind., '98-1900; s. s. Leipsic and Cannonsburgh, Ohio, 1900-'01; s. s. Du Quoin and Jetmore, Kans., '01-'02; w. c. Chicago, Ill.

PARK, Robert Henry,

b. near Letterkenney, Co. Donegal, Ireland, Dec. 22, 1849; ed. Nat. Norm. Sch., Ohio; Xe. Sem.; lic. Xe. Pres. Mar. 28, '78; ord. same Pres. as p. Reynoldsburgh, Ohio, Oct. 29, '78-Aug. 26, '84; Pine Creek and West Union congs., Valencia, Pa., May 12, '85—rel. former '88—. Member Bd. Freedmen's Miss., '90—

PARK, Thomas,

b. Hawick, Roxburghshire, Scotland, April 16, 1845; Mon. C. '76; Newb. Sem.; lic. C. R. Pres. April 17, '77; ord. Del. Pres. as p. De Lancey, N. Y., May 14, '78-Jan. 8, '92; Walton, N. Y., Jan. 30, '92-April 10, 1900; 4th ch., Allegheny, Pa., May 17, 1900—. D.D., Mon. C., '98. Mod. Synod of N. Y., '98. Director Al. Sem., '96-'98.

PARKER, James,

b. near Hillsborough, Co. Down, Ireland, July 6, 1856; Westm. C. '83; Xe. Sem.; lic. Mer. Pres. April 20, '86; ord. C. R. Pres. as p. 2nd ch., Cedar Rapids, Iowa, Nov. 9, '87-Oct. 31, '92; 2nd ch., Jersey City, N. J., Feb. 2, '93—. Ph.D., Westm. C., '93. Director Al. Sem., '98-'01.

PARKS, Hugh,

b. near Belmont, Belmont Co., Ohio, Jan. 28, 1808; Jef. C. '26; Al. Sem.; lic. 2nd Ohio Pres. May 26, '30; ord. same Pres. (A. R.) as p. Yellow Creek and St. Clairsville, Ohio, April 26, '32—rel. former and ins. Moorefield, April 10, '37; rel. St. Clairsville, April 10, '40, and Moorefield, April 8, '56; Buchanan Hill and Short Creek, W. Va., Oct. 11, '56-Sept. 30, '61; retired. Died, at St. Clairsville, Ohio, Jan. 6, 1882.

PATTERSON, David Jamieson,

b. Point Pass, Co. Armagh, Ireland, Oct. 19, 1811; to America, '18; Pa. U. '35; tutor Pa. U., Philadelphia, Pa., '36-'46; Phila. Sem. (R. P.); lic. Phila. Pres. (R. P.) April 12, '46; ord. No. Pres. (R. P.) as p. Brooklyn, N. Y., April 8, '48-July 10, '58; [*U. P. Ch.*, '58]; p. 2nd ch., Brooklyn, N. Y., Feb. 11, '59—until his death, Dec. 14, 1899.

PATTERSON, James,

b. Pittsburgh, Pa., July 15, 1812; Jef. C. '30; Can. Sem.; lic. Char. Pres. July 2, '34; ord. Ohio Pres. (A.) as p. Yellow Creek, Glade Run and Scroggsfield, Ohio, Sept. 13, '37-Sept. 1, '54; Pres'd Westm. C., New Wilmington, Pa., '54-'66; Pres'd Ohio Cent. C., Iberia, Ohio, '66-'67; p. Living Lake cong., Washington, Iowa, April 13, '68—until his death, Sept. 23, 1872. D.D., Frank. C., '54. Mod. Synod A. Ch., 1849 Mod. Synod of Iowa, '70. Director Al. Sem., '59-'62.

PATTERSON, John,

b. Point Pass, Co. Armagh, Ireland, June 1, 1822; Frank. C. '52; Can. Sem.; lic. Musk. Pres. June 9, '54; ord. same Pres. (A.) as p. Londonderry, Ohio, July 5, '55, and Ridge, '61-June 10, '67; Peter's Creek cong., McMurray, Pa., Sept. 16, '67-June 18, '72; Camp Run and Mountville, Pa., Aug. 25, '74—rel. former April 10, '79, and latter April 11, '82; Oakland cong., Rochester, Pa., Oct. 7, '81-June 24, '90. Died, near Beaver, Pa., Oct. 4, 1895.

PATTERSON, John Fulton,

b. Huntsville, Logan Co., Ohio, May 27, 1842; ed. Acad.; Med. Dept. Pa. U. '65; physician, Oxford, Pa., '65-'70; Xe. and Princ. Sems.; lic. Phila. Pres. Mar. 18, '72; ord. same Pres. Sept. 26, '72; miss. to Damascus, Syria, '72-'77; resided near Xenia, Ohio, where he died, Mar. 23, 1882. M.D., Pa. U., '65.

PATTERSON, Matthew Brown,

b. Perryopolis, Fayette Co., Pa., Nov. 11, 1855; Westm. C. '82; Xe. Sem.; lic. Westmo. Pres. April 15, '85; ord. But. Pres. as p. Harlansburgh and Slippery Rock, Pa., Sept. 5, '87-April 22, '90; Ebenezer and Shenango congs., Hartstown, Pa., June 5, '90-Dec. 12, '93; New Lebanon and West Beaver, Ohio, Oct. 11, '95-April 9, '01; Mahoning, Ohio, Oct. 18, '01—and Harbor cong., Lowellville, Ohio, Feb. 4, '02—. Mod. Synod of Ohio, '99.

PATTERSON, Matthew McKinstry,

b. Elizabeth, Allegheny Co., Pa., Dec. 3, 1845; Westm. C. '70; Al. Sem.; lic. Westmo. Pres. June 17, '74; ord. same Pres. as p. Puckety and Allegheny congs., Parnassus, Pa., June 15, '75-Dec. 18, '83; 1st ch., Wilkinsburgh, Pa., Mar. 18, '84—. D.D., Westm. C., '95. Pres'd and member Bd. Ch. Exten., '84—. Mod. Synod of Pittsburgh, 1900.

PATTERSON, Philip D.,

b. near Etna, Fairfield Co., Ohio, Mar. 3, 1849; Mon. C. '74; Mon. and Xe. Sems.; lic. Musk. Pres. April 17, '77; ord. Wis. Pres. Feb. 15, '78; p. Concordia, Kans., Dec. 3, '79-Oct. 11, '82; w. c. Concordia, Kans., '82-'91; without Church connection; farmer near Concordia, Kans.

PATTERSON, Richard Miller,

b. near Noblestown, Allegheny Co., Pa., May 15, 1832; Frank. C. '57; Al. Sem.; lic. But. Pres. April 10, '60; ord. same Pres. as p. Union and Brownsdale, Pa., Nov. 11, '61—rel. latter Oct. 10, '64, and former Sept. 9, '67; Troy and Southfield, Mich., Oct. 15, '68-Nov. 29, '70; Peter's Creek cong., McMurray, Pa., Feb. 6, '73-April 12, '82; w. c. Library, Pa., '82-'91; p. Dayton and Atwood, Pa., June 10, '91—rel. former April 10, 1900, and ins. Plum Creek, Pa., June 12, 1900—

PATTERSON, Samuel,

b. near Londonderry, Co. Londonderry, Ireland, June 18, 1819; Duq. C. '45; Al. Sem.; lic. Monon. Pres. Mar. 29, '48; ord. same Pres. (A. R.) as p. Rocky Springs cong., Darlington, Pa., and East Palestine, Ohio, Sept. 25, '49—rel. latter April 10, '55, continuing in former until his death, at Darlington, Pa., May 22, 1895. D.D., Frank. C., '86.

PATTERSON, Thomas Proudfit,

b. New Concord, Muskingum Co., Ohio, April 1, 1832; Mad. C. '59; Al. Sem.; lic. Musk. Pres. April 15, '62; ord. Mon. Pres. as p. Spring Grove, Ill., Oct. 28, '64-Dec. 26, '67; Laurel Hill, Pa., June 21, '70-Sept. 4, '77; Greenville, Mechanicsburgh and Bethel congs., Brush Valley, Pa., June 15, '79—rel. first two June 13, '88, and latter Dec. 11, '89; retired to Monmouth, Ill., where he died, Feb. 21, 1897.

PATTERSON, Willard Hosick,

b. near Roney's Point, Ohio Co., W. Va., June 4, 1858; Penn C. (Iowa) '83; Al. Sem.; lic. Des M. Pres. April 13, '87; ord. same Pres. April 10, '88; p. 2nd ch., Des Moines, Iowa, Mar. 20, '90-June 11, '01; Princeton, Ind., Jan. 21, '02—

PATTISON, Alexander,

b. near Cadwallader, Harrison Co., Ohio, Feb. 14, 1806; ed. Mad. C.; Al. Sem.; lic. 2nd Ohio Pres. June 15, '42; ord. same Pres. (A. R.) June 19, '44; p. New London and Middletown, Iowa, Jan. 11, '50-April 13, '60; home miss., '60-'85; retired to Birmingham, Iowa, where he died, Mar. 7, 1894.

PATTISON, John,

b. near Sparta, Randolph Co., Ill., Dec. 27, 1840; Mon. C. '69; Mon and Al. Sems.; lic. Mon. Pres. Aug. 28, '72; ord. Des M. Pres. as p. Adams,

Iowa, June 20, '77-June 25, '79; Service and Albia, Iowa, Oct. 18, '80-April 15, '84; Coin, Iowa, Sept. 22, '84—until his death, Jan. 30, 1887.

PATTON, Andrew,

b. Castle Derg, Co. Tyrone, Ireland, 1749; Belf. C. 1770; Belf. Sem.; lic. Moira Pres. Mar. 18, 1773; to America, 1774; [*A. Ch.*, 1774]; ord. Pa. Pres. May 3, 1776; supply in Pa., Va., N. C. and S C.; deposed April 4, 1781. * * *

PATTON, George,

b. Ballymoney, Co. Antrim, Ireland, Dec. 24, 1828; Pa. U. '52; Newb. Sem.; lic. Phila. Pres. May 11, '55; ord. Cale. Pres. (A. R.) as p. Seneca, N. Y., June 14, '56-Mar. 18, '59; [*Presbyn. Ch.*, '59]; p. Seneca, N. Y., '59-'71; 3rd ch., Rochester, N. Y., '71—until his death, at Windsor Beach, N. Y., Aug. 12, 1897. D.D., Roch. U., '74.

PATTON, Robert Braden,

b. near Cadiz, Harrison Co., Ohio, Sept. 13, 1854; Wo. U. '81; Prince. and Berlin Sems.; lic. Phila. Pres. June 15, '84; ord. Musk. Pres. as p. Jonathan's Creek cong., Mt. Perry, Ohio, Aug. 17, '86-Sept. 6, '87; s. s. 1st ch., Columbus, Ohio, '87-'92, and p. same Aug. 23, '92-July 3, 1900; s. s. Ohio Ave. Mission, Columbus, Ohio, 1900-'01; [*R. P. Ch.*, '01]; s. s. Fair Ave. ch., Columbus, Ohio, '01—. Mod. 2nd Synod (U. P.), '97.

PATTON, Samuel,

b. near New Athens, Harrison Co., Ohio, May 13, 1830; Frank. C. '49; Can. Sem.; lic. Musk. Pres. Oct. 21, '52; ord. same Pres. (A.) as p. Cadiz, Ohio, Dec. 16, '53-July 12, '54; Detroit, Mich., Dec. 29, '54—until his death, near New Athens, Ohio, Nov. 15, 1857.

PATTON, William Washington,

b. Cedar Springs, Abbeville Co., S. C., 1820; Mi. U. '42; Due West Sem.; lic. 2nd Caro's Pres. (A. R. of So.) April 12, '45; ord. Ga. Pres. (A. R. of So.) Sept. 13, '46; [*A. R. Ch.*, '49]. Died, as pastor-elect, at St. Louis, Mo., July 15, 1849.

PAUL, Andrew Ralston,

b. De Witt, Clinton Co., Iowa, Jan. 5, 1866; Mon. C. '92; Xe. Sem.; lic. Le Cla. Pres. May 7, '95; ord. C. R. Pres. as p. Clarion, Iowa, Aug. 3, '96-Oct. 14, 1900; 1st ch., Cedar Rapids, Iowa, Nov. 10, 1900—

PAUL, David,

b. near St. Clairsville, Belmont Co., Ohio, April 22, 1827; Musk. C. '50; prof. Gen. C., Northwood, Ohio, '51-'52; Oxf., Northw. (Cov.) and Al.

Sems.; lic. Springf. Pres. June 9, '52; ord. Monon. Pres. (A. R.) as p. Canonsburgh, Pa., Dec. 13, '53-Dec. 25, '55; s. s. Mansfield, Ohio, '57-'65; Pres'd Musk. C., New Concord, Ohio, '65-'79, also p. Norwich, Ohio, Aug. 19, '69-Jan. 28, '72; East Union cong., Creighton, Ohio, June 10, '72-June 11, '76; 1st ch., New Concord, Ohio, Sept. 19, '76-July 22, '97; retired at Chicago, Ill., where he died Jan. 24, 1903. A man of scholarly attainments and pulpit power. D.D., Musk. C., '71. Mod. Gen. Assem., 1882. Mod. Synod of Ohio, '63. Director Al. Sem., '66-'68; '75-'98. Delegate to Pan Presbyn. Council, 1880.

PAXTON, Emerson Craig,

b. Cadiz, Harrison Co., Ohio, Sept. 29, 1863; Frank. C. '90; Al. Sem.; lic. Wh. Pres. June 12, '94; ord. Westmo. Pres. as p. Elizabeth, Pa., June 26, '94-Sept. 28, '98; Irwin, Pa., Oct. 27, '98—

PAXTON, William Edwin,

b. College Corner, Butler Co., Ohio, Oct. 7, 1856; Gen. C. '81; Al. Sem.; lic. 1st Ohio Pres. June 23, '84; ord. Monon. Pres. as p. Chartiers cong., Esplen, Pittsburgh, Pa., Oct. 15, '85—

PEACOCK, James Hunter,

b. Stoyestown, Somerset Co., Pa., April 28, 1816; W. U. of Pa. '39; Al. Sem.; lic. Monon. Pres. Mar. 29, '42; ord. Mansfd. Pres. (A. R.) Oct. 11, '43; p. Mt. Vernon, Utica, Martinsburgh and Wooster, Ohio, June 1, '44-Sept. 5, '58; Richmond and Knoxville, Ohio, Aug. 1, '59-April 4, '67; Centre and Wurtemburgh, Pa., April 21, '67-Sept. 24, '73; Coulterville, Ill., Oct. 1, '73—until his death, Feb. 1, 1875. Mod. Synod of Ohio, '65.

PEACOCK, Luther Knox,

b. Hickory, Washington Co., Pa., April 4, 1874; Westm. C. '98; Al. Sem.; lic. Char. Pres. April 10, 1900; ord. Kis. Pres. as p. Puckety and Shearsburgh congs., Deronda, Pa., June 25, '01—

PENNY, Joseph,

b. Knockbracken, Co. Down, Ireland, 1792; Belf. C. '15; Belf. Sem.; lic. Down Pres. Mar. 6, '18; to America, '19; [*A. R. Ch.*]; ord. N. Y. Pres. June 11, '21; supply, '21-'25; [*Presbyn. Ch.*, '26]; p. Rochester, N. Y., '26-'35; Pres'd Hamilton C., N. Y., '35-'39; p. Nyack, N. Y., '39-'51; [*Congl. Ch.*, '51]; p. Northampton, Mass., '51-'54; [*Presbyn. Ch.*, '55]; retired at New York City, where he died, 1879. D.D., Union C., '31.

PERKINS, William,

Rec'd from *Free Presbyn. Ch.*, '61; [*U. P. Ch.*, '61]; chap. U. S. A., '62-'64; [*Congl. Ch.*, '64]; supply, '64-'69; [*Presbyn. Ch.*, '70]; w. c. Florence, Kans., '70-'74; name dropped. * * *

PETTIGREW, Joseph,

b. near Belfast, Ireland, Feb. 3, 1836; ed. Belf. and Chatham, Eng.; English soldier, '54-'69; to America; [*M. P. Ch.*, '70]; local preacher, '70-'80; [*U. P. Ch.*, '81]; Al. Sem.; lic. Monon. Pres. April 16, '83; ord. Frankft. Pres. as p. Patterson's Mills, Pa., April 30, '84-Oct. 12, '86; No. English and Fairview, Iowa, May 12, '87—rel. former June 11, '89, and latter April 13, '92. Died, at Guernsey, Iowa, April 16, 1892.

PETTY, Orville Anderson,

b. Cadiz, Harrison Co., Ohio, Feb. 20, 1874; Musk. C. '98; Al. Sem.; lic. Wh. Pres. April 10, 1900; ord. Colo. Pres. as p. Greeley, Colo., June 28, '01—

PHILLIPS, William Anderson,

b. Cadiz, Harrison Co., Ohio, Feb. 27, 1871; Cooper C. '96; Al. Sem.; lic. Monon. Pres. June 28, '98; ord. same Pres. Oct. 16, '99; s. s. Larimer Ave. Mission, Pittsburgh, Pa., '99-'02, and p. same as Lincoln Ave. ch., Pittsburgh, Pa., Nov. 5, '02—

PHILLIPS, William Wirt,

b. Amsterdam, Montgomery Co., N. Y., Sept. 23, 1796; Union C., '13; N. Y. Sem.; lic. New Bruns. Cl. (D. R. Ch.) April 6, '16; [*A. R. Ch.*, '17]; ord. N. Y. Pres. as p. Pearl St. ch., New York City, April 18, '18-Oct. 13, '22; [*Presbyn. Ch.*, '22]; p. 1st ch., New York City, '23—until his death, Mar. 20, 1865. D.D., Col. C., '26. Mod. Gen. Assem. Presbyn. Ch., 1835.

PIDGEON, William,

Rec'd from *Presbyn. Ch.*, as a member of A. R. Pres. of Londonderry, N. H., 1793-'01; independent, '01-'09; [*Presbyn. Ch.*, '09]. * * *

PINKERTON, Benjamin Franklin,

b. near Fayetteville, Lincoln Co., Tenn., June 30, 1838; Mon. C. '62; Mon. Sem.; lic. Bloom. Pres. June 18, '62; ord. same Pres. as p. Berlin, Ill., Aug. 16, '63-Aug. 14, '64; s. s. Harlem, N. Y. City, '64-'65; miss. to Egypt, '65-'69; [*Plymouth Brethren*, '69]; organizer in West, also in Egypt and Palestine. Died, June 24, 1890.

PINKERTON, John,

b. Fair Haven, Preble Co., Ohio, 1799; Jef. C. '21; Can. Sem.; lic. 1st Ohio Pres. Jan. 24, '23; ord. same Pres. (A. R.) Aug. 12, '24. Died, at Fair Haven, Ohio, Oct. 7, 1824.

PINKERTON, John Clarence,

b. near Fair Haven, Preble Co., Ohio, Sept. 1, 1870; Ind. U. '97; Al. Sem.; lic. Prince. Pres. June 3, '99; ord. Mansf. Pres. as p. Ontario, Ohio, June 19, 1900, also Tiro, Ohio, July 23, 1900-April 7, '03; w. c. Ontario, Ohio.

PINKERTON, Joseph Lowry,

b. Fair Haven, Preble Co., Ohio, June 28, 1833; ed. Mi. U.; theo. pri.; lic. So. Ill. Pres. April 7, '92; ord. Cent. Ill. Pres. as p. Spring Creek cong., Taylorville, Ill., June 26, '94-July 1, '96; s. s. Blanchard, Iowa, '99—

PINKERTON, John Pressly,

b. near Fair Haven, Preble Co., Ohio, June 7, 1820; ed. Mi. U.; Al. Sem.; lic. Ill. Pres. April 26, '44; ord. same Pres. (A. R.) as p. Harmony and Peoria, Ill., Oct. 17, '45—until his death, at Allegheny, Pa., June 10, 1847.

PINKERTON, John Wilson,

b. near Fair Haven, Preble Co., Ohio, May 19, 1832; Mi. U. '56; Oxf. Sem.; lic. 1st Ohio Pres. April 9, '57; ord. 2nd Ill. Pres. (A. R.) as p. Harmony cong., Smithville, Ill., Aug. 3, '58-April 13, '62; supply, '62-'66; [*Presbyn. Ch.*, '66]; several pastorates. Died, at Iola, Kans., Feb. 12, 1875.

PINKERTON, Robert Grant,

b. Viola, Mercer Co., Ill., Nov. 28, 1863; Mon. C. '89; Xe. Sem.; lic. R. I. Pres. April 14, '91; ord. Big Sp. Pres. as p. Guinston cong., Muddy Creek Forks, Pa., Sept. 27, '92—

PINKERTON, William Jackson,

b. Viola, Mercer Co., Ill., July 22, 1868; Mon. C. '95; Xe. and Chi. (Presbyn.) Sems.; lic. R. I. Pres. June 22, '97; ord. Paw. Pres. as p. 2nd ch., Pawnee City, Neb., Dec. 27, '98-Jan. 10, 1900; s. s. Yorkville, Wis., 1900-'01; s. s. Erskine and Croswell, Mich., '01-'02; w. c. Watertown, N. Y.

POLLOCK, Clarence Amander,

b. Allegheny, Pa., Jan. 30, 1869; Nebr. U. '99; Al. Sem.; lic. Paw. Pres. Oct. 1, '01; ord. same Pres. as p. Wilsonville, Neb., Oct. 10, '02—

POLLOCK, David Henry,

b. near Elizabeth, Allegheny Co., Pa., Sept. 6, 1823; W. U. of Pa., '43; Al. Sem.; lic. Blairsv. Pres. April 14, '46; ord. same Pres. (A. R.) as p. Mt. Pleasant and Laurel Hill, Pa., Aug. 21, '49-Oct. 11, '53; Sewickley and West Newton, Pa., April 9, '54-April 10, '60; Turtle Creek, Pa., Sept. 8, '60-April 14, '69; Bethesda cong., Elizabeth, Pa., Dec. 20, '69-Sept. 5, '93; retired at Kansas City, Mo. Died, at Brooklyn, N. Y., July 3, 1901. Mod. Synod of Pittsburgh, '74.

POLLOCK, John Abraham,

b. Huntsville, Logan Co., Ohio, Oct. 6, 1850; Mon. C. '76; Xe. and Edin. Sems.; lic. Sid. Pres. Feb. 12, '78; ord. Keo. Pres. Nov. 12, '78; s. s. Burlington, Iowa, '78-'81; p. Shiloh, Ind., June 20, '82-April 27, '86; editor, Indianapolis, Ind.; [*Presbyn. Ch.*, '91]; p. Lebanon, Ind., '93-'95; Tecumseh, Neb., '95—until his death, at Colorado Springs, Colo., Sept. 21, 1900. Ph.D., Frank. C., 1900.

POLLOCK, John Bright,

b. Washington, Washington Co., Pa., April 12, 1868; W. and J. C. '90; Al. Sem.; lic. Char. Pres. April 12, '92; ord. Del. Pres. as p. New Kingston, N. Y., Jan. 16, '94-May 9, '99; Central Falls, R. I., June 20, '99—

POLLOCK, John Samuel,

b. Mt. Auburn, Benton Co., Iowa, Dec. 14, 1870; Mon. C. '92; Xe. Sem.; lic. Chi. Pres. May 7, '96; ord. Paw. Pres. as p. Wilsonville, Neb., Sept. 21, '97-June 2, '01; Clarion, Iowa, Sept. 30, '01—

POLLOCK, James Thomson,

b. Leesville, Carroll Co., Ohio, Aug. 14, 1835; Gen. C. '56; Xe. (U. P.) and Al. Sems. (Cov.); lic. Lakes Pres. (Cov.) April 18, '60; ord. N. Y. Pres. (Cov.) as p. Bovina, N. Y., July 11, '61-Mar. 10, '64; [*U. P. Ch.*, '64]; chap. U. S. A., '64-'65; [*Presbyn. Ch.*, '66]; p. Osborn, Ohio, '66-'70; s. s. Monroeville, Ohio, '70-'73; Tiffin, Ohio, '73-'78; Bucyrus, Ohio, '79-'80; Utica, Ohio, '80-'86; Madisonville, Ohio, '86-'94; Orrville, Ohio, '94-'99; Lexington, Ohio, '99--'1900; agent, Mansfield, Ohio.

POLLOCK, Matthew McKinstry,

b. near Elizabeth, Allegheny Co., Pa., Oct. 17, 1842; Westm. C. '64; Al. Sem.; lic. Westmo. Pres. April 9, '67; supt. mission, Memphis, Tenn.; ord. Wh. Pres. as p. Pleasant Ridge and Brownsville, Ohio, Sept. 19, '77-Sept. 18, '83; Fairfax, Iowa, Oct. 1, '86-Oct. 21, '95; So. Henderson cong., Gladstone, Ill., May 14, '96—

POLLOCK, Robert Hamill,

b. Ligonier, Westmoreland Co., Pa., Sept. 15, 1817; ed. Frank. C.; Can. Sem.; lic. Al. Pres. June 11, '45; ord. No. Ind. Pres. (A.) as p. Pittsburgh, Ind., Oct. 22, '46-April 12, '50; s. s. Mission ch., Cincinnati, Ohio, '50-'65; p. Wooster, Ohio, June 11, '65-Jan. 8, '76; Mt. Vernon, Ohio, April 17, '76—until his death, July 20, 1877. Member Bd. Home Miss., '59-'61. Mod. 2nd Synod, '64. Director Al. Sem., '68-'77. *Publications:* "The Saviour's Claim;" "The Examination of the Theory of Visible Discipleship;" numerous newspaper and magazine articles.

POLLOCK, Thomas Cithcart,

b. Ligonier, Westmoreland Co., Pa., Sept. 5, 1873; Wo. U. '94; Al. Sem.; lic. Westmo. Pres. April 14, '96; ord. Musk. Pres. as p. 2nd ch., Cambridge, Ohio, Oct. 5, '97-Nov. 10, '01; 2nd ch., Monmouth, Ill., Dec. 17, '01—

POLLOCK, Thomas Harris,

b. Spruce Creek, Huntingdon Co., Pa., Oct. 1, 1825; ed. Acad.; lawyer at Philadelphia, Pa., '61-'66; Phila. (R. P.) and Newb. Sems.; lic. Phila. Pres. April 4, '69; ord. 2nd N. Y. Pres. as p. 1st ch., Jersey City, N. J., May 17, '71-June 6, '76; s. s. Elkhorn Valley cong., Ford, Neb., '82-'85; s. s. Mitchell and Ewing, Neb., '85-'88; w. c. Omaha, Neb.

POLLOCK, William Alexander,

b. Cedarville, Greene Co., Ohio, Nov. 10, 1825; Frank. C. '52; Oxf. Sem.; lic. 1st Ohio Pres. April 8, '57; ord. 1st Ill. Pres. (A. R.) as p. Chester, Ill., Nov. 17, '58-June 10, '61; Prin. Acad., Richland, Ind., '61-'65; p. Vinton and Pratt Creek congs., Mt. Auburn, Iowa, Nov. 11, '65—rel. former June 8, '66, and latter Mar. 21, '72; s. s. Mission Creek, Neb., '75-'76; p. Bethel and Andrew, Iowa, June 29, '77-Feb. 4, '79; [*Presbyn. Ch.*, '81]; agent Am. Bible Soc., '81-'83; s. s. Burchard, Neb., '84-'85; Axtelle, Neb., '86-'91; Wilsonville, Neb., '91-'96; retired at Hastings, Neb.

POLLOCK, William Carson,

b. near Ligonier, Westmoreland Co., Pa., 1801; Jef. C. '23; Can. Sem.; lic. Musk. Pres. April 18, '33; ord. Ohio Pres. (A.) as p. East Unity and Harmony, Pa., May 27, '35-May 4, '52; [*A. R. Ch.*, '53]; s. s. Scotch Hill, Pa., '53-'60; s. s. New Berlin, Ill., '61-'68; infirm. Died, at St. Louis, Mo., 1883.

PORTER, Alexander,

b. Parson's Mountain, Abbeyville Co., S. C., 1770; ed. Dick. C.; theo. pri.; lic. 2nd Pa. Pres. April 5, 1796; ord. Caro's Pres. (A. R.) as p. Cedar Springs and Long Cane, S. C., April 2, 1798—rel. latter Oct. 11, '03, and former Sept. 11, '13; Hopewell cong., Morning Sun, Ohio, May 11, '14-Sept. 10, '33. Died, near Morning Sun, Ohio, Mar. 29, 1836.

PORTER, Albert Newton,

b. Ft. Recovery, Mercer Co., Ohio, July 9, 1860; Mon. C. '86; prof. Cooper C., Sterling, Kans., '86-'89; Xe. Sem.; lic. Ark. V. Pres. June 10, '91; ord. Mon. Pres. as p. Ellison cong., Media, Ill., June 21, '92-Aug. 14, '98; supt. Acad., Henderson, N. C., '98-'99; s. s. No. Henderson, Ill., 1900—

PORTER, Byron,

b. Bridgewater, Beaver Co., Pa., Jan. 24, 1824; Wash. C. '45; Can. Sem.; lic. Ohio Pres. June 26, '49; ord. same Pres. (A.) April 12, '50; p. Unity cong., near Sparta, Ill., June 14, '51-April 9, '56; Shelocta, Crete and Elderton, Pa., July 10, '56—rel. second April 10, '59, retaining others until his death, Nov. 28, 1876.

PORTER, Edwin Lytle,

b. Elderton, Armstrong Co., Pa., June 22, 1866; Westm. C. '88; Al. Sem.; lic. Conc. Pres. April 9, '90; ord. same Pres. July 1, '91; miss. to Gujranwala, Punjab, India, '91—. Delegate to Ecumen. Miss. Conference, 1901.

PORTER, James Clark,

b. Cedar Springs, Abbeville Co., S. C., Dec. 6, 1809; Jef. C. '30; Al. Sem.; lic. 1st Ohio Pres. April 30, '34; ord. same Pres. (A. R.) as p. Piqua, Ohio, April 21, '35-May 19, '40; Cedar Creek and Pope Creek, Ill., Oct. 10, '41—rel. latter April 6, '50, and former April 10, '63; infirm. Died, at Little York, Ill., Nov. 15, 1863.

POTTER, Chalmers Chorler,

b. Wapello, Louisa Co., Iowa, Dec. 25, 1859; Mon. C. '85; Al. and Xe. Sems.; lic. Keo. Pres. Aug. 30, '87; ord. Le Cla. Pres. as p. Scotch Grove, Iowa, Dec. 20, '88-Aug. 8, '93; Ireton, Iowa, June 5, '95-July 1, '97; Center Ridge and Indian Creek congs., Emerson, Iowa, Mar. 6, 1900—also merchant—. *Publication:* "Pocket Manual of the U. P. Church," 1897, pp. 43.

POTTER, Cyrus Kinkade,

b. Noblestown, Allegheny Co., Pa., April 26, 1825; Wash. C. '50; Al. Sem.; lic. Steub. Pres. May 31, '53; ord. 2nd Ill. Pres. (A. R.) Oct. 3, '57; s. s. White Oak Grove, Iowa, '57-'58; [*Presbyn. Ch.*, '58]; s. s. Congress and W. Salem, Ohio, '59-'60; p. Stuart, Iowa, '62-'80; retired at Stuart, Iowa, where he died, Jan. 21, 1901.

POTTER, James,

b. Holt, Beaver Co., Pa., —— ——; Mon. C. '85; Al. Sem.; lic. Frankft. Pres. April 10, '88; ord. Clev. Pres. as p. Liberty cong., Penza, Ohio, Nov. 13, '89-April 11, '93; Clinton, Pa., Sept. 19, '94—

PRESSLY, Harvey Mason,

b. near Sparta, Randolph Co., Ill., Sept. 19, 1845; Mon. C. '76; Xe. Sem.; lic. So. Ill. Pres. April 6, '77; ord. same Pres. as p. Oakdale, Ill., Aug. 6, '78-Jan. 25, '86; Ottawa, Kans., June 15, '86-April 9, '89; [*Presbyn. Ch.*, '89]; p. Litchfield, Minn., '89-'93; Marshall, Minn., '94-'97; s. s. Thomas and Pratt City, Ala., '97-'98; Burt, Iowa, '99-'01; Oliver ch., Minneapolis, Minn., '01—

PRESSLY, Joseph Herst,

b. near Abbeville, Abbeville Co., S. C., April 20, 1817; Jef. C. '38; Al. Sem.; lic. Monon. Pres. April 13, '41; ord. Lake Pres. (A. R.) as p. Erie, Pa., Aug. 20, '45—until his death, Nov. 3, 1874. D.D., Mon. C., '71. Trustee Al. Sem., '68-'74.

PRESSLY, John Newton,

b. near Morning Sun, Preble Co., Ohio, Oct. 20, 1813; ed. Mi. U.; Al. and Due West Sems.; lic. 2nd Caro's Pres. April 11, '37; ord. Ind. Pres. (A. R.) as p. Bethesda, Shiloh and Richland, Ind., June 27, '38-April 15, '51; Lafayette, Ind., June 9, '51-April 10, '56; s. s. Indianola, Iowa, '57-'58; p. Service and Albia, Iowa, Nov. 10, '58-April 12, '62; s. s. Harrison and Grand View, Iowa, '62—until his death, Aug. 22, 1866. Mod. Synod of Iowa, '62.

PRESSLY, John Taylor,

b. Abbeville, Abbeville Co., S. C., Mar. 28, 1795; Transyl. U. '12; N. Y. Sem.; lic. 2nd Caro's Pres. April 9, '15; ord. same Pres. (A. R. of So.) as p. Cedar Springs, S. C., July 3, '16-Nov. 10, '31; also prof. theo. '25-'31; [*A. R. Ch.*, '31]; prof. Al. Sem., Allegheny, Pa., '31—also p. 1st ch., Allegheny, Pa., Aug. 23, '33—until his death, Aug. 13, 1870. Editor *Preacher*. A man of large physique and commanding appearance; a teacher of wonderful clearness and definite system; a preacher of peculiar interest and extraordinary power. D.D., Jef. C., '32. Mod. Gen. Assem., 1858. Member Bd. For. Miss., '59-'61; of Bd. Home Miss., '68-'70; Pres'd and Cor. Sec., Bd. Ch. Exten., '59-'70. Mod. 1st Synod of West, '64. *Publications:* "Baptism;" "Psalmody;" "Church Fellowship;" "The Grace of Christ;" numerous lectures and articles.

PRESSLY, Mason Wylie,

b. Coddle Creek, Carbarrus Co., N. C., July 24, 1859; Ersk. C. '79; Due West and Prince. Sems.; lic. 1st Pres. April 9, '81; ord. same Pres. (A. R. of So.) as p. Chester, S. C., Nov. 25, '82-Mar. 13, '86; [*U. P. Ch.*, '86]; p. North ch., Philadelphia, Pa., April 26, '86-July 30, '89; Bovina, N. Y., April 15, '90-Oct. 4, '92; Sewickley, Pa., Dec. 6, '92-Mar. 20, '94; Hamilton, Ohio, May 1, '94-Dec. 14, '96; [name dropped]; practicing osteopathy, Philadelphia, Pa. Mod. Synod of N. Y., '92. Director Al. Sem., '91-'93.

PRESTLEY, James,

b. Knockbracken, Co. Down, Ireland, June 23, 1815; W. U. of Pa. '33; Al. Sem.; lic. Monon. Pres. April 27, '36; ord. same Pres. (A. R.) as p. Hanover and Raccoon congs., New Sheffield, Pa., May 25, '37-Sept. 8, '40; Cincinnati, Ohio, Oct. 12, '42-Dec. 10, '54; Franklin St. ch., New York City, April 14, '55-Sept. 8, '58; 2nd ch., Pittsburgh, Pa., Dec. 10, '58-Dec. 14, '66; deposed, '69; [*Congl. Ch.*]; retired to Carnegie, Pa., where he

died, April 1, 1885. Editor *United Presbyterian*, '47-'53; *Pulpit of A. R. Church*, '50-'54. D.D., Jef. C., '59. Member Bd. Pub., '59-'67; of Bd. For. Miss., '61-'66. Mod. Synod of Pittsburgh, '64. Director Al. Sem., '59-'67. *Publications:* "Biographical Sketches of Rev. Joseph Kerr, D.D., and Rev. Joseph R. Kerr," in Sprague's Annals.

PRESTLEY, William Hazlett,

b. Pittsburgh, Pa., Jan. 9, 1831; Mi. U. '52; Oxf. Sem.; lic. 1st Ohio Pres. April 20, '54; ord. Big Sp. Pres. (A. R.) June 12, '55; s. s. Pottsville, Pa., '55-'56; p. Chillicothe, Ohio, Nov. 11, '56-April 13, '69; [*Presbyn. Ch.*, '69]; p. 3rd ch., Chillicothe, Ohio, '69-'74; Tuscola, Ill., '74-'76; Decatur, Ill., '76-'89; Kankakee, Ill., '90-'97; Newton, Ill., '98—

PRICE, James,

b. Hillsboro, Co. Down, Ireland, Oct. 12, 1827; Frank. C. '51; Can. Sem.; lic. Char. Pres. Oct. 3, '54; ord. Phila. Pres. (A.) as p. (present) 7th ch., Philadelphia, Pa., Sept. 4, '56-July 7, '73; Hoboken, N. J., Aug. 25, '74-Dec. 24, '77; 127th St. ch., New York City, April 23, '78-Nov. 6, '80; s. s. 12th ch., Philadelphia, Pa., '82-'84, and p. same May 19, '84—. D.D., Frank. C., '01. Member Bd. Min. Relief, 1900—; Cor. Sec. Presbyn. Hist. Soc. Mod. Synod of New York, '76. *Publications:* "Financial Difficulties," 1857, pp. 8; "The Sabbath School," 1859, pp. 16; "Non-Attendance on Communion Services," a pastoral letter, 1864; *"The Vineyard,"* a monthly cong. paper, 1868; "The Presbyterian Church of Ireland," 1870, pp. 8; N. Y. Cor. of *Christian Instructor*, '74-'77; "Biographical Sketch of Rev. H. H. Blair, of N. Y.," 1877, pp. 38; "Address Before Newburgh Theo. Seminary," 1877, pp. 8; "Revivals of Religion," 1880, pp. 58; "Review of 'Lathan's History of the A. R. Church of the South,'" 1884, in *Midland;* "Origin and Distinctive Characteristics of the U. P. Church of North America," 1901, pp. 28, for Presbyn. Hist. Soc.; "Theological Education in the Bounds of the U. P. Synod of N. Y. for Upwards of 150 Years," 1901, pp. 16, by appointment of N. Y. Synod; "History of the 7th U. P. Church, Philadelphia," 1902; many magazine articles.

PRINGLE, Francis,

b. Kirkcaldy, Fifeshire, Scotland, 1747; ed. Acad.; Alloa Sem.; lic. Kirkcaldy Pres. 1778; ord. Belf. Pres. (A.) as p. Gilnahirk, Ireland, Aug. 25, 1782-Oct. 12, 1798; to America, 1799; [*A. Ch.*, 1799]; s. s. New York City, 1799-'01; p. Carlisle, Pa., Aug. 27, '02-May 14, '32. Died, at New York City, Nov. 2, 1833. Mod. Synod A. Ch., 1804, 1828. *Publications:* "Qualifications and Duties of the Ministers of Christ," 1796; "Prayer for the Prosperity of Zion;" "Prayer and Praying Societies."

PRINGLE, Francis,

b. Dundrod, Co. Antrim, Ireland, 1789; Dick. C. '08; Ser. Sem.; lic. Phila. Pres. Oct. 1, '12; ord. Char. Pres. (A.) as p. Sugar Creek and Xenia, Ohio, Nov. 29, '14—until his death, at Steele Creek, N. C., Mar. 15, 1818.

PRINGLE, James,

b. Dundrod, Co. Antrim, Ireland, 1788; Dick. C. '08; Ser. Sem.; lic. Phila. Pres. Oct. 1, '12; ord. Caro's Pres. (A.) as p. Steele Creek, N. C., April 8, '14—until his death, Oct. 28, 1818. Mod. Synod A. Ch., 1816.

PRINGLE, James V.,

b. Pittsburgh, Pa., Sept. 9, 1845; Denison U. '61; Al. Sem.; lic. Al. Pres. May 13, '63; ord. Mansf. Pres. as p. Utica and Mt. Vernon, Ohio, May 11, '65-Dec. 8, '67; Pana, Ill., April 13, '69-Feb. 20, '77; Clayton, Ill., Aug. 27, '79-April 6, '87; Clarinda, Iowa, Sept. 10, '87-Nov. 6, '90; w. c. Red Oak, Iowa.

PRINGLE, William Moncrieff,

b. Perth, Perthshire, Scotland, 1790; Edin. U. '11; also med.; physician in Can., '14-'18; Glas. Sem.; lic. Perth Pres. (Seces.) April 15, '23; to America, '27; [*A. Ch.*, '27]; ord. Camb. Pres. as p. Ryegate, Vt., June 29, '30-June 21, '52. Died, at Ryegate, Vt., Dec. 14, 1858. *Publication:* "The Cosmography of Scripture," 1858.

PROCTOR, Francis Mitchell,

b. Lexington, Richland Co., Ohio, Mar. 6, 1830; Frank. C. '56; Al. Sem.; lic. Mansf. Pres. April 14, '57; ord. Cale. Pres. (A. R.) as p. Cuylerville, N. Y., Nov. 9, '58-Feb. 12, '66; retired at Mansfield, Ohio.

PROUDFIT, Alexander,

b. Pequea, Lancaster Co., Pa., Nov. 14, 1770; Col. C. 1792; theo. pri.; lic. Wash. Pres. Oct. 7, 1794; ord. same Pres. (A. R.) as assist. p. with father at Salem, N. Y., May 13, 1795-Oct. 8, '35; also prof. theo. in N. Y. Sem., New York City, '20-'21; Sec. N. Y. Colo. Soc., '35-'42. Died, at New Brunswick, N. J., April 17, 1844. A volminous writer. D.D., Mid. C. and Wms. C., '12. Mod. Gen. Synod A. R. Ch., 1813, 1820. *Publications:* "The Gospel Designed for All Nations," a missionary sermon, 1798; "An Act on the Kingly Authority of Our Lord Jesus Christ," prepared by order of the Associate Reformed Synod, 1798; "The Spiritual Steward," a synodic sermon, 1802; "The One Thing Needful," six sermons, 1804; "The Female Laborer in the Gospel," 1805; "The Barren Fig Tree and the Healing Balm," two sermons, 1806; "The Ruin and Recovery of Man," sixteen sermons, 1806; "Our Danger and Duty," two fast-day sermons, 1808; "Ministerial Labor and Support," preached at the inauguration of Dr. H. Davis

as President of Middleburgh College, 1810; "Life and Immortality Brought to Light in the Gospel," 1815; "Tidings of Great Joy for All People," a Bible society sermon, 1816; "The Extent of the Missionary Field," 1817; "Personal Sobriety," 1820; "Ministerial Duty and Encouragement," 1820; "Lectures on the Parables," 1820; "The Duties of the Watchman," a synodic sermon, 1822; "An Address in Reference to the Jews," 1825; "An Address Before the American Tract Society," 1825; "An Address to Colored Emigrants," 1836. Also tracts which were printed and circulated by a female tract society in his congregation before the American Tract Society was organized.

PROUDFIT, Charles Patterson,

b. Sparta, Randolph Co., Ill., June 30, 1874; W. and J. C. '96; Al. Sem.; lic. Char. Pres. April 12, '98; ord. Wh. Pres. as p. Bellaire, Ohio, Sept. 12, '99—

PROUDFIT, David,

b. Hopewell, York Co., Pa., Mar. 23, 1770; Get. Acad.; theo. pri.; lic. 2nd Pa. Pres. April 5, 1795; ord. same Pres. (A. R.) as p. Dunlap's Creek and Laurel Hill, Pa., Nov. 14, 1798-April 13, '12; East Liberty, Pa., Oct. 4, '12-Mar. 30, '16; Crooked Creek cong., New Concord, Ohio, April 21, '24—until his death, June 11, 1830.

PROUDFIT, David Law,

b. Broadalbin, Fulton Co., N. Y., Nov. 8, 1811; Union C. '31; Newb. Sem.; lic. N. Y. Pres. May 5, '35; ord. same Pres. (A. R.) Sept. 1, '36; s. s. Buffalo, N. Y., '36-'37; prof. Languages, Newb. Sem., Newburgh, N. Y., '38-'40; publisher, Newburgh, N. Y., where he died, Dec. 11, 1847.

PROUDFIT, James,

b. Perth, Perthshire, Scotland, 1732; Glas. U. 1750; Abernethy Sem.; lic. Perth Pres. Mar. 8, 1753; ord. same Pres. (A.) July 8, 1754; to America; home miss., 1754-1758; p. Pequea, Pa., Nov. 7, 1758-Oct. 11, 1783; Salem, N. Y., Oct. 20, 1783—until his death, Oct. 22, 1802.

PROUDFIT, John Williams,

b. Salem, Washington Co., N. Y., Sept. 22, 1803; Union C. '21; Prince. Sem.; lic. Wash. Pres. April 13, '25; ord. same Pres. (A. R.) Nov. 4, '25; supply; [*Presbyn. Ch.*, '27]; p. Newburyport, Mass., '27-'33; prof. U. of N. Y., New York City, '33-'40; prof. Rutg. C., New Brunswick, N. J., '40-'59. Died, at New Brunswick, N. J., Mar. 9, 1870. D.D., U. of N. Y., '43.

PROUDFIT, Leonard,

b. Geneva, Ontario Co., N. Y., Feb. 22, 1833; Mich. U. '59; Al. Sem.; lic. Lake Pres. May 2, '66; ord. Des M. Pres. as p. Corydon and Promise

City, Iowa, Oct. 18, '68—rel. latter and ins. Jefferson, April 10, '72-July 1, '81; Orchard, Neb., April 12, '84, also s. s. Plain View, Neb., '84-July 15, '90; Dunbar, Neb., June 11, '91-April 12, '99; s. s. St. Charles, Iowa, '99—

PROUDFIT, Robert,

b. Hopewell, York Co., Pa., June 6, 1777; Dick. C. 1798; theo. pri.; lic. Wash. Pres. April 20, '02; ord. same Pres. (A. R.) as p. Broadalbin, N. Y., April 18, '04-Nov. 12, '18; prof. Union C., Schenectady, N. Y., '19-'49, and emer. prof. until his death, Feb. 11, 1860. D.D., Dick. C., '34. Mod. Gen. Synod A. R. Ch., 1808.

PROUDFIT, Thomas Patterson,

b. near New Concord, Muskingum Co., Ohio, Mar. 3, 1835; Mad. C. '59; Al. Sem.; lic. Musk. Pres. April 15, '62; ord. same Pres. July 14, '63; home miss. in Neb., '63-'68; p. Bethel, Ill., June 11, '68-May 21, '71; Union cong., Sparta, Ill., April 24, '72-April 3, '83; Taylorstown, Pa., Oct. 2, '84-Sept. 29, '95; w. c. Washington, Pa. Mod. Synod of Ill., '82. *Publications:* "Christ's Willingness to Save Sinners;" "Misinterpretations of Scripture;" contributor to "Normal Class Manual."

PURDY, James Leiper,

b. near Clinton, Allegheny Co., Pa., Sept. 17, 1821; Frank. C. '50; Can. Sem.; lic. Char. Pres. June 14, '53; ord. Clarion Pres. (A.) as p. Pine Grove, Susquehanna and Clearfield, Pa., Oct. 18, '54-Oct. 14, '59; King's Creek cong., Commetsburgh, Pa., Jan. 10, '60, also Hanover cong., New Sheffield, Pa., April 16, '67—rel. former April 12, '80, and latter April 11, '81. Died, at Florence, Pa., Aug. 10, 1885.

PURVIS, William Edmond,

b. Allegheny, Pa., Sept. 3, 1865; Westm. C. '88; Al. Sem.; lic. Al. Pres. April 8, '90; ord. same Pres. June 9, '91; s. s. Kearney, Neb., '91-'94; p. Allegheny cong., and Freeport, Pa., Oct. 5, '94—

QUACKINBUSH, Daniel McLaren,

b. Salem, Washington Co., N. Y., 1814; Col. C. '36; New Bruns. Sem. (D. R.); lic. Camb. Pres. April 13, '39; ord. same Pres. (A.) as p. 2nd ch., Hebron, N. Y., Dec. 14, '41-Nov. 15, '48; [*Ref. Prot. D. Ch.*, '49]; p. Warwarsing, N. Y., '49-'54; Fishkill Landing, N. Y., '54-'57; Brooklyn Heights, N. Y., '57-'74; Hastings, N. Y., '74-'79; New York City, '79-'84. Died, 1889.

RAE, Wesley Spurgeon,

b. Belfast, Ireland, Oct. 11, 1841; sailor; ed. Belf. and London; lic. and ord. London Council *(Congl. Ch.)*; p. Buckingham, Eng., '64-'70; near

Montreal, Can., '70-'72; [*M. E. Ch.*, '72]; member Ohio Conf., '74-'79; [*U. P. Ch.*, '86]; p. Haysville, Ohio, July 30, '87-April 9, '89; [*Presbyn. Ch.*, '89]; La Junta, Colo., '90-'94; [name dropped].

RAINY, William Henry,

b. Octoraro, Lancaster Co., Pa., 1774; Dick. C. 1798; theo. pri.; lic. 1st Pa. Pres. Oct. 30, 1800; ord. Ky. Pres. (A. R.) as p. Paint Lick, Silver Creek and Hinkston, Ky., Oct. 25, '05—rel. latter Aug. 11, '32, and others April 12, '44; retired to Hinkston, Ky., where he died, May 14, 1850.

RAITT, George Patterson,

b. Bovina, Delaware Co., N. Y., Sept. 30, 1831; Westm. C. '60; Xe. Sem.; lic. Del. Pres. May 14, '61; ord. Conc. Pres. as p. Greenville, Oakland and Taylorsville, Pa., July 17, '66-June 10, '69; s. s. Chariton, Iowa, '72-'74; p. No. Branch and St. Charles, Iowa, Sept. 8, '74—rel. former April 9, '80, and latter April 15, '84; w. c. Indianola, Iowa, Chesley, Can., and Newburgh, N. Y.; [*Cov. Ch.*, '92]; s. s. Youngstown, Ohio, '93-'94; Wahoo, Neb., '94-'95; Lochiel, Can., '95-'97; w. c. Newburgh, N. Y.

RALSTON, Edgar Lee,

b. McVill, Armstrong Co., Pa., Feb. 16, 1871; Musk. C. '96; Al. Sem.; lic. But. Pres. Oct. 12, '99; ord. Conc. Pres. as p. West Union and Olivet congs., West Lebanon, Pa., June 27, 1900—

RALSTON, John Jay,

b. McVill, Armstrong Co., Pa., May 19, 1857; Prince. U. '82; Al. Sem.; lic. But. Pres. Jan. 21, '85; ord. Bea. V. Pres. as p. Mountville and Portersville, Pa., Oct. 8, '89—

RALSTON, Samuel Shannon,

b. near Nashville, Tenn., May 11, 1809; Jackson C. '33; theo. pri. and Due West Sem.; lic. 2nd Caro's Pres. May 6, '37; ord. Tenn. Pres. (A. R. of So.) as p. Head Springs, Tenn., June 11, '38-Oct. 8, '43; Mt. Zion, Mo., Oct. 30, '43-Nov. 12, '60; [*U. P. Ch.*, '60]; Le Claire Prairie, Iowa, April 12, '61-Feb. 8, '82; infirm. Died, at Le Claire Prairie, Iowa, Oct. 21, 1890. DD., Mon. C., '71. Mod. Synod of Iowa, '68. *Publications:* "A New Theory of the Apocalypse," 1858, pp. 208; "Five Arguments for the Post-Millennial Theory of the Second Advent," 1873, pp. 32.

RALSTON, William D.,

b. Slate Lick, Armstrong Co., Pa., Aug. 9, 1835; Jef. C. '59; Al. Sem.; lic. But. Pres. May 1, '61; ord. Le Cla. Pres. Aug. 28, '63; s. s. Iowa City, Iowa, '63-'64; p. Scotch Grove, Iowa, Aug. 25, '65-April 1, '84; Morea,

Ill., May 11, '87—until his death, at Chicago, Ill., April 9, 1894. D.D., Musk. C., '84. *Publications:* "Restricted Communion," 1876; "Talks on Psalmody," 1877.

RAMSEY, James,

b. Pequea, Lancaster Co., Pa., Mar. 23, 1771; ed. Can. Acad.; Ser. Sem.; lic. Char. Pres. Dec. 14, '03; ord. same Pres. (A.) as p. Chartiers cong., Canonsburgh, Pa., Sept. 4, '05-June 10, '49; also prof. theo., '21-'42. Died, at Frankfort Springs, Pa., Mar. 6, 1855. D.D., Jef. C., '24. Mod. Synod A. Ch., 1826.

RAMSEY, John Adams,

b. near Portland Mills, Parke Co., Ind., Oct. 4, 1846; Ind. U. '73; Xe. Sem.; lic. Prince. Pres. April 5, '81; ord. same Pres. May 19, '81; s. s. Blue Stone and Chase City, Va., '81-'84; supply; [*Presbyn. Ch.*, '92]; s. s. Pierceton, Ind., '93-'95; [name dropped].

RAMSEY, James Paxton,

b. near Canonsburgh, Washington Co., Pa., Aug. 26, 1809; Jef. C. '27; Can. Sem.; lic. Char. Pres. Aug. 27, '33; ord. Ohio Pres. (A.) as p. Deer Creek cong., New Bedford, Pa., July 1, '35-Oct. 27, '57; infirm. Died, at New Wilmington, Pa., Jan. 30, 1862.

RAMSEY, Robert George,

b. Oakdale, Washington Co., Ill., Oct. 25, 1861; ed. Mon. C.; Al. Sem.; lic. So. Ill. Pres. Aug. 5, '86; ord. Wh. Pres. as p. Cadiz, Ohio, June 14, '87-June 20, '93; 1st ch., Xenia, Ohio, Sept. 2, '93-Feb. 11, 1901; [*Presbyn. Ch.*, 1901]; p. 2nd ch., Danville, Ky., '01—

RAMSEY, Sample,

b. near McMurray, Washington Co., Pa., May 23, 1824; Frank. C. '53; Can. Sem.; lic. Shen. Pres. July 11, '56; ord. Wh. Pres. as p. New Metamoras, Pleasant Ridge and Brownsville, Ohio, May 14, '60-Oct. 12, '61; East Union cong., Creighton, Ohio, Aug. 19, '62-Oct. 7, '63; [*A. Ch.*, '64]; p. No. Liberty, Ohio, '64-'66; West Liberty, Pa., '67, New Brighton, Pa., '68, and Unity and Clintonville, Pa., '69—rel. fourth in '73, third '78, first '85, and now supplies New Brighton, Pa. Mod. Synod A. Ch., 1869, 1880, 1895.

RANDLES, William Nelson,

b. West Hebron, Washington Co., N. Y., Mar. 14, 1837; Union C. '59; Xe. Sem.; lic. Arg. Pres. May 6, '62; ord. Alb. Pres. as p. West Charlton, N. Y., May 4, '64-April 30, '72; [*Ref. D. Ch.*, '73]; p. Glenville, N. Y., '73—until his death, Nov. 19, 1881.

RANKIN, Adam,

b. Green Castle, Franklin Co., Pa., 1754; ed. Acad.; theo. pri.; lic. Hanover Pres. (Presbyn.) 1782; ord. Transyl. Pres. (Presbyn.) as p. Mt. Zion ch., Lexington, Ky., 1784-1793; [*A. R. Ch.*, 1793]; p. Pisgah and Lexington, Ky., 1793-'18; suspended. * * * Died, at Philadelphia, Pa., Nov. 23, 1827.

RANKIN, Alexander Reed,

b. Washington, Washington Co., Pa., Oct. 15, 1828; Wash. C. '47; Can. Sem.; lic. Musk. Pres. Oct. 2, '51; ord. No. Ind. Pres. (A.) as p. Morea, Ill., Aug. 17, '52-Oct. 12, '56; Slippery Rock, Pa., Feb. 8, '57-Oct. 10, '61; Xenia Prairie, Ill., April 12, '66-Oct. 8, '72; Milroy and Vienna, Ind., Jan. 10, '73-June 27, '76; Beulah and Murraysville, Pa., June 10, '79-Feb. 16, '86; Americus, Kans., Mar. 31, '86-Feb. 20, '94; retired at Denver, Colo.

RANKIN, Isaac Crawford,

b. Crawfordsville, Washington Co., Iowa, Sept. 10, 1858; ed. pri.; Al. Sem.; lic. Gar. Pres. Oct. 1, '89; ord. Col. Sps. Pres. as p. Clarinda, Iowa, Aug. 26, '91-April 9, '97; s. s. Lamar, Colo., '97-'98; p. Ottawa, Kans., May 10, '98-Sept. 10, '01; s. s. Guthrie, Ok. Ter., '02—

RANKIN, James Doig,

b. Morea, Crawford Co., Ill., July 14, 1855; Westm. C. '82; Al. Sem.; lic. Westmo. Pres. June 10, '84; ord. Colo. Pres. as p. 1st ch., Denver, Colo., Sept. 25, '85—. D.D., Mon. C., '93. Mod. Synod of Neb., '91. *Publications:* "Nineteen Christian Centuries," 1901; numerous sermons in homiletic magazines.

RANKIN, James Graham,

b. near Warrenton, Jefferson Co., Ohio, July 16, 1821; Wash. C. '42; Can. Sem.; lic. Char. Pres. June 15, '47; ord. No. Ind. Pres. Oct. 18, '47; p. Robinson cong., Bavington, Pa., April 14, '49—until his death, Nov. 6, 1868.

RAWSON, William Thomas,

b. 1824; * * *; ord. *Bapt. Ch.*, April 4, '50; [*U. P. Ch.*, '59]; home miss. in Ill. '59-'64; s. s. Marlette and Goodland congs., Burnside, Mich., '65-'78; [*Presbyn. Ch.*, '81]; s. s. Central Lake, Mich., '81-'83; Marlette, Mich., '83—until his death, Nov. 6, 1889.

RAY, James Francis,

b. Bethel, Mercer Co., Pa., Jan. 7, 1862; Gro. Cy. C. '90; Al. Sem.; lic. Mer. Pres. May 3, '92; ord. Bea. V. Pres. as p. Darlington, Pa., June 27, '93-Nov. 30, '94; Coraopolis, Pa., Feb. 12, '95-Mar. 29, '98; s. s. Remington, Pa., '98-'01, and Rochester, Pa., '98-1900; p. Rochester, Pa., July 20, 1900—

REASONER, John Randolph,

b. Chandlerville, Muskingum Co., Ohio, Dec. 10, 1836; Frank. C. '60; Al. Sem.; lic. Musk. Pres. April 22, '63; ord. Wabash Pres. as p. Idaville, Ind., April 18, '65-April 14, '66; [*Presbyn. Ch.*, '67]; p. Elmwood, Ill., '68-'80; Collinsville, Ill., '80—until his death, as a suicide, May 21, 1885.

REED, George Murray,

b. near Canonsburgh, Washington Co., Pa., July 22, 1848; Westm. C. '73; Al. and Newb. Sems.; lic. 1st N. Y. Pres. April 7, '75; ord. Mansf. Pres. as p. Monroe and Haysville, Ohio, April 18, '76-April 20, '80; Newville, Pa., Sept. 28, '80—. D.D., Westm. C., 1900. Mod. Synod of Pittsburgh, '90.

REED, James Alexander,

b. New York City, Feb. 20, 1855; Westm. C. '82; Xe. Sem.; lic. Mer. Pres. April 29, '84; ord. Neosho Pres. Dec. 11, '85; p. Emporia, Kans., Feb. 25, '86-Dec. 15, '86; Grove City, Pa., April 19, '87-Feb. 18, '90; Charles St. ch., New York City, May 8, '90—. D.D., Westm. C., '96.

REED, Samuel Barr,

b. near McAlevy's Fort, Huntingdon Co., Pa., June 6, 1831; Frank. C. '53; Can. and Xe. Sems.; lic. Phila. Pres. May 16, '56; ord. Al. Pres. (A.) as p. 1st ch., Pittsburgh, Pa., April 29, '57-July 11, '59; 5th ch., Pittsburgh, Pa., Feb. 28, '60-Mar. 31, '74; s. s. Evans, Colo., '74-'76; s. s. Knoxville, Tenn., and prof. theo. Knox. C., '77-'81; p. Evans, Colo., April 7, '82-April 6, '83; s. s. Davenport, Iowa, '83—until his death, April 10, 1884. D.D., Westm. C., '78. Member Bd. Freedmen's Miss., '68-'74; of Bd. Ch. Exten., '59-'69. Mod. Synod of Kans., '82. *Publications:* "A Sinner Saved;" "The Polished Jewel;" Lecture on "Pastoral Visitation;" a Thanksgiving Sermon.

REED, William Gamble,

b. Pittsburgh, Pa., Dec. 25, 1824; Duq. C. '46; Al. Sem.; lic. Monon. Pres. Mar. 28, '49; ord. Lawr. Pres. (A. R.) as p. Mahoning and Harbor congs., Edenburgh, Pa., Mar. 28, '54-April 13, '57; Harmarville, Pa., Aug. 12, '60, also Springdale, Pa., Dec. 14, '75—rel. former Mar. 19, 1900, retaining Springdale until his death, Nov. 29, 1902.

REED, William Herron,

b. Burgettstown, Washington Co., Pa., Mar. 11, 1870; Westm. C. '93; Al. Sem.; lic. Frankft. Pres. April 9, '95; ord. same Pres. June 9, '96; miss. to Zakazik, Egypt, '96-1900; miss. and prof. Asyut, Egypt, 1900-'01; Fayoum, Egypt, '01—

REID, Archibald,

b. Argyle, Washington Co., N. Y., Nov. 12, 1809; Union C. '36; Can. Sem.; lic. Camb Pres. July 17, '40: ord. same Pres. (A.) as p. Cambridge, N. Y., Jan. 20, '42—until his death, Feb. 27, 1847.

REID, David Fullerton,

b. Lockport Station, Westmoreland Co., Pa., Aug. 5, 1810; Jef. C. '38; Al. Sem.; lic. Blairsv. Pres. April 13, '41; ord. Mansf. Pres. (A. R.) as p. Mill Creek, White Eyes and Millersburgh, Ohio, Nov. 12, '41—rel. latter '53, and others Oct. 10, '56; Egypt and Uniontown, Ohio, July 11, '57-Oct. 12, '64; s. s. Pepin, Wis., '67-'76. Died, at Lockport Station, Pa., Dec. 13, 1880.

REID, Edward Fortescue,

b. Kinross, Kinrosshire, Scotland, Dec. 25, 1839; Han. C. '61; soldier, '61-'65; prof. Han. C., Hanover, Ind., '65-'66; prof. Wo. U., Wooster, Ohio, '66-'68; prof. Ohio Cent. C., Iberia, Ohio, '68-'70, and Pres'd same, '70-'74; prof. Mon. C., Monmouth, Ill., '74-'89; theo. pri.; lic. Mon. Pres. Aug. 31, '81; ord. same Pres. April 29, '83; also s. s. Smith Creek, Ill., '82-'89. Died, at Monmouth, Ill., Mar. 23, 1889. Ph.D., Han. C. and C. N. J., '87.

REID, John,

Rec'd as a licentiate from Ireland, '49; [*A. R. Ch.*, '49]; ord. N. Y. Pres. as p. Bloomingburgh, N. Y., June 28, '50-April 12, '58; [*Presbyn. Ch. of Ireland*, '59]; p. Loughbrickland, Id., '59—. * * *

REID, Robert,

b. near Dunmurry, Co. Antrim, Ireland, Nov. 5, 1781; Pa. U. '05; N. Y. Sem.; lic. Phila. Pres. April 8, '09; ord. Monon. Pres. (A. R.) as p. Waterford and Erie, Pa., Oct. 21, '12—rel. former June 30, '41, retaining Erie until his death, May 15, 1844. Chap. of Perry's fleet; prof. Erie Acad. D.D., Pa. U., '34. Director Al. Sem., '35-'40. *Publications:* "A Funeral Sermon on the Death of Lieut. Brooks, U. S. N.," 1813; "The Reign of Truth and Righteousness" (about to commence), a sermon, 1824; "Observations on Dr. Watts' Preface to the Psalms of David," a pamphlet, 1825; "The Seven Last Plagues, Being Dissertations on the Prophecies of the Book of Daniel, and on the Book of Revelation," 1828; "Helps to Christian Devotions," consisting of Critical Translations of and Dissertations on the first twenty-three Psalms, 1833; "Two Tracts on Church Government," 1839 and 1841.

REID, Samuel Calvin,

b. Seventy Six, Beaver Co., Pa., Sept. 26, 1824; Jef. C. '49; Can. Sem.; lic. Char. Pres. Oct. 18, '53; ord. Musk. Pres. (A.) as p. Ridge and Clear Fork congs., Kimbolton, Ohio, Oct. 26, '56-April 8, '59; Cherry Run cong.,

Rimersburgh, Pa., May 11, '60-April 12, '64; Springfield and Centreville, Pa., June 18, '65—rel. latter April 10, '67, and former Jan. 15, '78; Tumlinson's Run and Hookstown, Pa., Jan. 14, '79-April 11, '82. Died, at Beaver, Pa., Feb. 4, 1887.

REID, William Harvey,

b. near Cedarville, Greene Co., Ohio, July 7, 1827; Mi. U. '55; Oxf. and Phila. (R. P.) Sems.; lic. Phila. Pres. (R. P.) May 20, '60; ord. No. Pres. (R. P.) as p. W. Barnet, Vt., May 14, '62-Oct. 11, '67; [*U. P. Ch.*, '72]; p. Walton, Can., Jan. 7, '80-April 10, '83; s. s. Kalida and Howard City, Kans., '83-'85; [*Presbyn. Ch.*, '86]; p. Melvern, Kans., '86-'88; home miss. in Indian Ter., '89-'94; retired to Schell City, Mo., where he died, 1899.

REID, William James,

b. South Argyle, Washington Co., N. Y., Aug. 17, 1834; Union C. '55; prof. Whitestown Sem., N. Y., '55-'58; Al. Sem.; lic. Arg. Pres. April 2, '61; ord. Monon. Pres. as p. 1st ch., Pittsburgh, Pa., April 7, '62—until his death, Sept. 22, 1902. Prin. Clk. Gen. Assem., '75-'02; editor *United Presbyterian*, '87-'02. D.D., Mon. C., '74. LL.D., Westm. C., '02. Cor. Sec. Bd. Home Miss., '68-'72, and member '72-'02. Member Bd. Freedmen's Miss., '64-'74; of Bd. Ch. Exten., '64-'71. Mod. Synod of Pittsburgh, '87. Director Al. Sem., '67-'68. Trustee Al. Sem., '68-'02, and Treasurer, '69-'89. Delegate to Pan Presbyn. Councils, 1884, 1896. Delegate to Ecumen. Miss. Conference, 1901. A preacher of great power and influence; an editor of culture and breadth; a scribe of accuracy and promptitude; a man greatly beloved. *Publications:* "Unseen Battles of Youth;" "The Nation's Duty to the Nation's Dead;" "Lectures on the Revelation," 1878, pp. 610; "United Presbyterianism," 1881, pp. 192, 8 editions; "United Presbyterian Digest," 1st edition.

REID, William James,

b. Pittsburgh, Pa., July 10, 1871; Prince. U. '93; Al. Sem.; lic. Monon. Pres. April 2, '95; ord. But. Pres. as p. Kittanning, Pa., June 23, '96-June 26, 1900; asso. p. 1st ch., Pittsburgh, Pa., Oct. 5, 1900-Sept. 22, '02, and p. same Sept. 22, '02—. Assist Clk. Gen. Assem., '02—

REID, William Watson,

b. Greenock, Renfrewshire, Scotland, Jan. 10, 1869; Greenock Acad.; Al. Sem.; lic. Al. Pres. Mar. 17, '96; ord. Frankft. Pres. as p. Cross Creek, W. Va., and Paris, Pa., June 22, '97-Aug. 15, '99; s. s. Colfax, Wash., '99-'01; s. s. Donora, Pa., '02—

RENWICK, Andrew,

b. Idaville, White Co., Ind., Oct. 11, 1842; Mon. C. '65; Xe. Sem.; lic. Wabash Pres. June 27, '66; ord. same Pres. Nov. 26, '67; s. s. Lafayette,

Ind., '67-'69; p. Olathe, Kans., May 2, '69-June 24, '74; So. Henderson, Ill., Oct. 24, '75-July 30, '88; Alexis, Ill., Aug. 29, '88-Sept. 24, '94; F. A. Mon. C., Monmouth, Ill., '94-1900; p. So. Omaha, Neb., June 18, 1900—. Member Bd. Education, '88-1900. *Publication:* "A Historic Discourse of South Henderson, Ill.," 1876, pp. 32; "Semi-Centennial of Same," 1885, pp. 54.

RENWICK, John,

b. near Dervock, Co. Antrim, Ireland, 1735; mecnanic; ed. pri.; lic. and ord. in Ireland; to America, 1770; p. King's Creek, Cannon Creek, Head Spring, Prosperity and Newberry, S. C., 1770—until his death, Aug. 20, 1775.

RENWICK, John,

b. Newberry, Newberry Co., S. C., 1781; So. Car. C.; theo. pri.; lic. 2nd Caro's Pres. Jan. 1, '07; ord. same Pres. (A. R.) as p. Gilder's Creek and Warrior's Creek, S. C., June 28, '09-Oct. 12, '14; supply. Died, near Newberry, S. C., 1832.

RENWICK, John Arthur,

b. Idaville, White Co., Ind., May 16, 1852; Mon. C. '79; Xe. Sem.; lic. Wabash Pres. April 9, '81; ord. Chil. Pres. as p. Tranquility, Ohio, April 19, '82-April 12, '87; Biggsville, Ill., Aug. 12, '87-Aug. 26, '02; 1st ch., Topeka, Kans., Sept. 23, '02—. Mod. Synod of Ill., '97.

REYNOLDS, John,

b. near Newville, Cumberland Co., Pa., Feb. 25, 1804; Jef. C. '23; theo. pri.; lic. 1st Ohio Pres. Oct. 11, '25; ord. same Pres. (A. R.) June 28, '26; s. s. Kaskaskia, Ill., '26-'29; s. s. Sidney and Piqua, Ohio, '29-'31; p. Mt. Pleasant and Providence, Ind., April 12, '32-Aug. 4, '40; Concord and Clear Creek congs., Winchester, Ohio, Oct. 4, '40-April 9, '45; Fair Haven, Ohio, Sept. 28, '45—until his death, Sept. 4, 1846. *Publication:* "A Metrical Version of the Psalms," 1844.

REYNOLDS, John Abercrombie,

b. Frankfort, Clinton Co., Ind., Dec. 9, 1836; Mi. U. '59; Mon. Sem.; lic. 1st Ohio Pres. June 8, '61; ord. Mon. Pres. as p. Cedar Creek, Ill., June 17, '63-April 12, '72; Rock Island, Ill., Oct. 15, '72-Oct. 13, '85; Putnam, N. Y., Dec. 9, '85—. D.D., Mon. C., '84. Member Bd. Education, '73-'86. Mod. Synod of Ill., '72. Mod. Synod of N. Y., '02. *Publication:* "Faith and Assurance," 1877.

RICHEY, John Elliott,

b. Norwich, Muskingum Co., Ohio, Aug. 15, 1839; Musk. C. '65; Al. and Xe. Sems.; lic. Musk. Pres. April 16, '67; ord. St. Louis Pres. as p. Hopewell cong., Pinckneyville, Ill., July 14, '68—until his death, Dec. 30, 1874.

RICHIE, William Marshall,

b. near Mansfield, Richland Co., Ohio, May 16, 1832; Jef. C. '57; Al. Sem.; lic. Mansf. Pres. April 9, '61; ord. Frankft. Pres. as p. Hanover cong., New Sheffield, Pa., Sept. 11, '62-June 10, '65; Crawfordsville, Iowa, April 26, '66-June 21, '71; Paxton, Ill., Oct. 27, '72-April 10, '77; Spring Hill, Ind., May 2, '77-April 2, '79; s. s. Martin, Mich., '79-'80; p. Marshalltown, Iowa, April 11, '81-Feb. 5, '84; Burchard, Neb., May 23, '84-Sept. 19, '88; s. s. Birmingham, Iowa, '92-'94; retired at Swea City, Iowa. D.D., Om. U., '98. Mod. Synod of Ill., '74.

RICHIE, William Nelson,

b. near Shelby, Shelby Co., Tenn., Feb. 13, 1846; Mon. C. '73; Xe. Sem.; lic. 1st Ohio Pres. Mar. 27, '76; ord. 2nd N. Y. Pres. as p. 44th St. ch., New York City, Nov. 19, '77-Mar. 20, '82; [*Presbyn. Ch.*, '82]; p. Westm. ch., Philadelphia, Pa., '82-'85; 4th ch., Philadelphia, Pa., '86-'91; Pt. Chester, N. Y., '91-'95; w. c. Asbury Park, N. J. D.D., W. Tenn. C., '88.

RICKETTS, Joseph Browne,

b. near Plumer, Venango Co., Pa., Sept. 23, 1859; Westm. C. '87; Prince. and Al. Sems.; lic. Mer. Pres. April 23, '89; ord. Wh. Pres. as p. McMahon's Creek and Belmont congs., Key, Ohio, Nov. 18, '90—rel. former Dec. 21, '97, and latter June 10, '98; Wilmerding, Pa., July 7, '98—

RIDDELL, John,

b. Milltown, Co. Monaghan, Ireland, 1758; Glas. U. 1782; Had. Sem.; lic. Monaghan Pres. Nov. 23, 1784; ord. same Pres. (Burg.) as p. Donaghloney, Ireland, Nov. 18, 1786-Oct. 12, 1793; to America, 1794; [*A. R. Ch.*, 1794]; p. Robinson Run and Union congs., Sturgeon, Pa., Aug. 15, 1794—rel. latter Sept. 11, '16, retaining former until his death, Oct. 4, 1829. D.D., Wash. C., '22. Director Al. Sem., '25-'29.

RIDDELL, Joseph Kerr,

b. near Noblestown, Allegheny Co., Pa., April 16, 1809; Jef. C. '32; Al. Sem.; lic. Steub. Pres. April 19, '43; ord. Mansf. Pres. (A. R.) April 11, '45; p. Bear Creek, Mt. Varnum and Lawrenceburgh, Pa., April 13, '47-Sept. 6, '48; physician at South Bend, Ind. Drowned, near Ellwood, Tex., April 8, 1875. M.D.

RIDDLE, Clinton,

b. near Clintonville, Venango Co., Pa., Sept. 29, 1851; Westm. C. '73; Newb. Sem.; lic. 1st N. Y. Pres. April 7, '75; ord. Neosho Pres. Sept. 27, '78; p. Walton, Kans., April 2, '79-April 12, '81; Dunbar, Neb., Nov. 16, '86-April 10, '90; s. s. Lamar, Colo., '94-'97; w. c. Loveland, Colo.

*REV. S. G. IRVINE, D. D.,
Moderator of the Twenty-first General Assembly—1878.

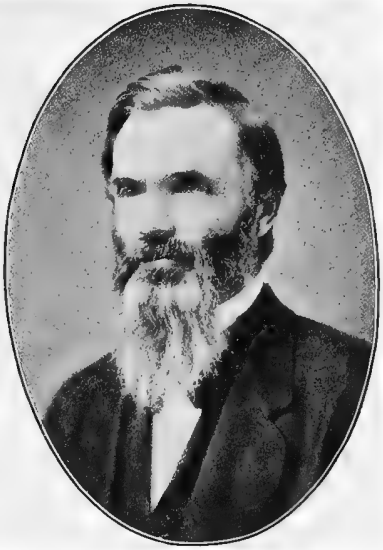

*REV. WILLIAM BRUCE, D. D.,
Moderator of the Twenty-second General Assembly—1879.

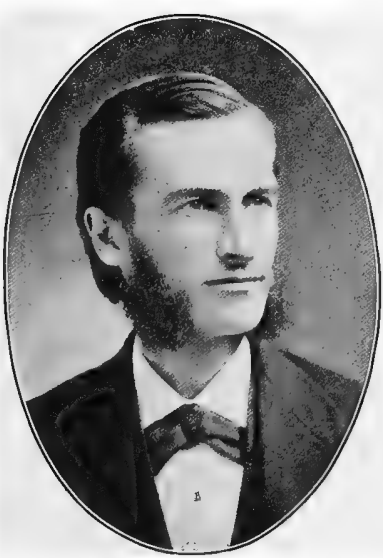

REV. E. T. JEFFERS, D. D.,
Moderator of the Twenty-third General Assembly—1880.

REV. DAVID W. CARSON, D. D.,
Moderator of the Twenty-fourth General Assembly—1881.

*Deceased.

RILEY, John Reuben,

b. St. Genevieve, St. Genevieve Co., Mo., 1841; Knox C. (Toronto, Can.) '67; theo. depart. Knox C.; lic. London Pres. (Presbyn.) April 12, '67; [*U. P. Ch.*, '67]; s. s. Nashville, Tenn., '67-'68; ord. Tenn. Pres. April 14, '68; s. s. Leavenworth, Kans., '68-'70; [*Presbyn. Ch.*, '70]; p. Knox ch., Louisville, Ky., '70-'88; 15th St. ch., Washington, D. C., '88-'89; 9th ch., Indianapolis, Ind., '89-'92; Shiloh ch., Knoxville, Tenn., '92—

RIPPEY, John,

b. Seneca, Ontario Co., N. Y., Nov. 24, 1827; Union C. '51; Newb. and Prince. Sems.; lic. Cale. Pres. Dec. 14, '52; ord. Sara. Pres. (A. R.) as p. West Kortright, N. Y., Aug. 6, '56-Nov. 24, '66; Cuylerville, N. Y., Dec. 26, '66—until his death, May 14, 1894. D.D., Westm. C., '84. Mod. Synod of N. Y., '83. Director Al. Sem., '87-'90.

RISK, David,

b. Coleraine, Co. Londonderry, Ireland, 1768; Edin. U. 1790; Edin. Sem.; lic. Londonderry Pres. (Burg.) 1794; to America, '02; [*A. R. Ch.*, '02]; ord. Ky. Pres. as p. Eagle Creek and Cherry Fork, Ohio, Nov. 16, '04-April 4, '08; Mt. Pleasant, Clear Creek and Sycamore congs., Twenty Mile Stand, Ohio, Oct. 12, '08-Oct. 14, '13; farmer near Cumminsville, Cincinnati, Ohio, where he died, Oct. 17, 1818.

RITCHIE, Andrew,

b. New Leeds, Aberdeenshire, Scotland, Dec. 26, 1826; to America, '48; Woodw. C. (Cin'ti) '51; Oxf. Sem.; lic. 1st Ohio Pres. April 10, '52; ord. Chil. Pres. (A. R.) as p. Fall Creek and Greenfield, Ohio, May 12, '53-Oct. 6, '65; [*Presbyn. Ch.*, '66]; editor and Sec. West. Tract Soc., Cincinnati, Ohio. Died, at Wyoming, Ohio, April 3, 1897. Published many tracts and articles.

RITCHIE, Charles McKelvey,

b. near Sparta, Randolph Co., Ill., April 11, 1859; ed. So. Ill. Norm. Sch.; Al. Sem.; lic. So. Ill. Pres. April 2, '90; ord. same Pres. as p. Oakdale, Ill., April 7, '91-Dec. 31, '94; Hopewell and Cutler, Ill., Feb. 19, '95-Sept. 28, '99; s. s. Pinckneyville, Ill., '99-'02; s. s. East St. Louis, Ill., '02—. Mod. Synod of Ill., '99.

RITCHIE, William Sherman,

b. Marissa, St. Clair Co., Ill., July 14, 1864; Gro. Cy. C. '92; Al. Sem.; lic. Brookv. Pres. June 1, '94; ord. But. Pres. as p. East Unity cong., Eakin's Corners, Pa., June 11, '95-Nov. 13, 1900; s. s. Clintonville and Mt. Varnum congs., Eau Claire, Pa., 1900-'01; p. Plain Grove and Harlansburgh, Pa., June 28, '01—

ROBB, John Porterfield,

b. New Athens, Harrison Co., Ohio, Mar. 18, 1830; Frank. C. '54; Xe. Sem.; lic. Wh. Pres. June 11, '58; ord. Boston Pres. as p. Providence, R. I., April 28, '60-Sept. 14, '73; s. s. Indianapolis, Ind., '74-'75; p. Iberia, Ohio, Nov. 17, '75—also Pres'd Ohio Cent. C.—Oct. 10, '90; Sidney, Ohio, Jan. 20, '91—. D.D., Frank. C., '85. Mod. Synod of Ohio, '78. Director Al. Sem., '85-'90.

ROBB, William Andrew,

b. New Athens, Harrison Co., Ohio, July 13, 1832; Frank. C. '55; prof. Musk. C., New Concord, Ohio, '57-'58; Xe. Sem.; lic. Wh. Pres. April 10, '61; ord. Xe. Pres. as p. Jamestown, Ohio, April 23, '63—also of Reesville, Ohio, '67-'82. D.D., Frank. C., '92. Mod. 2nd Synod, '76.

ROBERTSON, Gilbert Hamilton,

b. So. Argyle, Washington Co., N. Y., 1827; Union C. '49; Can. Sem.; lic. Camb. Pres. (A.) Oct. 22, '55; ord. Wash. Pres. (A. R.) as p. Hebron, N. Y., July 13, '58-Mar. 28, '60; [*Presbyn. Ch.*, '60]; p. Park ch., Troy, N. Y., '60-'64; 2nd ch., Springfield, Ill., '68-'75; Louisville, Ky., '76-'84; [*M. P. Ch.*]; editor, Sandwich, Ill. D.D.

ROBERTSON, James Lovejoy,

b. Steubenville, Jefferson Co., Ohio, Sept. 5, 1837; Gen. C. '55; Al. Sem.; lic. Steub. Pres. June 9, '57; ord. Cale. Pres. as p. Geneva, N. Y., July 12, '59-May 15, '67; [*Presbyn. Ch.*, '67]; p. 2nd ch., Cincinnati, Ohio, '67-'70; 1st ch., Rochester, N. Y., '70-'77; Euclid Ave. ch., Cleveland, Ohio, '77-'81; Cortland, N. Y., '82-'97; 4th ch., Galveston, Tex., '97-'99; w. c. Yonkers, N. Y. D.D., Gen. C., '99.

ROBERTSON, John Lyfier,

b. Queenston Heights, Ont., Can., Feb. 14, 1838; Westm. C. '64; Xe. Sem.; lic. Xe. Pres. Mar. 28, '65; ord. Stam. Pres. as p. Walton, Can., Sept. 11, '67-Oct. 12, '68; Plumer cong., Titusville, Pa., April 6, '70-April 10, '74; Leesburgh and Plain Grove, Pa., Oct. 10, '74—rel. former May 2, '76, and latter April 10, '77; [*Presbyn. Ch., Can.*, '78]; p. Strabane, Can., '78-'86; Burks Falls, Can., '87-'91; Gore Bay, Can., '91-'97; w. c. Gore Bay, Can.

ROBERTSON, John Stuart,

b. near Tarentum, Allegheny Co., Pa., July 9, 1822; Duq. C. '46; Al. Sem.; lic. Monon. Pres. Mar. 28, '49; ord. 1st Ohio Pres. (A. R.) as p. Mt. Pleasant cong., Monroe, Ohio, June 9, '52-April 3, '66; [*Presbyn. Ch.*, '67]; p. Prairie City, Ill., '68-'71; Sullivan, Ind., '71-'76; Fletcher, Ohio, '76-'78; Waterman, Ill., '80-'84; Worthington, Ind., '85-'88; Somerville, Ohio, '88-'90; retired at Dayton, Ohio. D.D., W. U. of Pa., '02.

ROBERTSON, Peter Cowan,

b. Argyle, Washington Co., N. Y., Mar. 19, 1811; Union C. '39; Newb. Sem.; lic. N. Y. Pres. June 1, '42; ord. same Pres. (A. R.) June 23, '47; p. White Lake, N. Y., April 8, '48-July 7, '52; s. s. Freedom and Eagle Village, N. Y., '52-'53; s. s. Howard, N. Y., '57-'58, and p. same Oct. 27, '58-July 8, '83. Died, at Towlesville, N. Y., Feb. 13, 1891.

ROBERTSON, Robert Black,

b. near Tarentum, Allegheny Co., Pa., Dec. 18, 1838; Frank. C. '65; Al. Sem.; lic. Monon. Pres. April 12, '65; ord. But. Pres. as p. Buffalo and Freeport, Pa., April 30, '67—until his death, Sept. 14, 1872. Largely prepared and arranged the music in the Psalter.

ROBERTSON, William,

b. Glasgow, Scotland, Mar. 14, 1828; ed. Acad.; theo. pri.; lic. Det. Pres. Nov. 15, '60; ord. same Pres. as p. Troy and Southfield, Mich., Mar. 26, '61-April 21, '68; Brockway, Red House and Clyde, Mich., Sept. 12, '68-April 11, '75; home miss. in Mich., '75-'78; East Brady and Parker City, Pa., Jan. 21, '79-Jan. 15, '84; retired at E. E. Pittsburgh, Pa.

ROBINSON, Archibald Rowan,

b. Churchville, Monroe Co., N. Y., Oct. 5, 1868; Westm. C. '89; teacher; Al. Sem.; lic. Al. Pres. May 3, '98; ord. Wh. Pres. as p. Martin's Ferry, Ohio, Sept. 12, '99—

ROBINSON, Charles Henry,

b. Churchville, Monroe Co., N. Y., Oct. 23, 1860; Westm. C. '83; Al. Sem.; lic. Al. Pres. April 13, '86; ord. Cale. Pres. as p. Mumford, N. Y., July 27, '86-June 18, '89; 1st ch., Baltimore, Md., Oct. 3, '89-Oct. 29, '95; s. s. North Ave. ch., Baltimore, Md., '95-'01; p. 1st ch., Wheeling, W. Va., Feb. 19, '01—. D.D., Westm. C., '01. Delegate to Pan Presbyn. Council, 1899.

ROBINSON, George Alexander Boyd,

b. Hulton, Allegheny Co., Pa., July 17, 1844; W. and J. C. '66; Al. Sem.; lic. Monon. Pres. April 21, '68; ord. same Pres. as p. Temperanceville, Pa., June 29, '69-Mar. 26, '72; Oxford, Pa., May 19, '73-Mar. 27, '76; 1st ch., Jersey City, N. J., June 27, '77-April 9, '78; Jefferson and Brookville, Pa., May 8, '78-Sept. 22, '90; [*Presbyn. Ch.*, '90]; p. Emsworth, Pa., '90-'94; Clarion, Pa., '97—. Director Al. Sem., '88-'90.

ROBINSON, George William,

b. Churchville, Monroe Co., N. Y., Dec. 22, 1864; Westm. C. '88; Al. Sem.; lic. Al. Pres. April 14, '90; ord. Cone. Pres. as p. Shelocta and

Elderton, Pa., Oct. 8, '91-May 4, '97; Hamilton, Ohio, June 7, '97-April 11, '99; s. s. 1st ch., Allegheny, Pa., '99-1900, and p. same Jan. 31, 1900—

ROBINSON, Joseph Browne,

Rec'd from *Congl. Union* of England and Wales, '48; [*A. R. Ch.*, '48]; p. East Springfield, N. Y., Oct. 9, '49-Oct. 12, '54; [*Presbyn. Ch., Can.*, '55]. * * *

ROBINSON, Samuel,

b. Dervock, Co. Antrim, Ireland, 1780; to America, 1791; ed. Phila. Acad.; Phila. Sem. (Cov.); lic. Mid. Pres. (Cov.) May 13, '14; ord. West. Pres. (Cov.) as p. Cincinnati, Ohio, Oct. 10, '18-Aug. 20, '21; suspended; [*A. R. Ch.*, '23]; s. s. Cincinnati, Ohio, '23-'29; supply; [*R. P. Ch.*, '38]; supply. Died, at Oxford, Ohio, Aug. 15, 1845.

ROBINSON, William John,

b. Argyle, Washington Co., N. Y., Aug. 5, 1833; Union C. '56; Newb. and Al. Sems.; lic. Wash. Pres. Sept. 21, '58; ord. Cale. Pres. as p. Beulah, N. Y., Dec. 6, '59-Jan. 22, '73; 1st ch., Allegheny, Pa., April 9, '73—until his death, at Battle Creek, Mich., Dec. 20, 1899. Largely connected with the educational, missionary and reformatory work of the Church. D. D., Westm. C., '78. Mod. Gen. Assem., 1899. Member Bd. Home Miss., '73-'78; of Bd. Pub., '74-'99. Mod. 1st Synod of West, '97. Director Al. Sem., '74-'99. Delegate to Pan Presbyn. Councils, 1884, 1896.

ROCKWELL, Abner Otis,

b. Cambridge Springs, Crawford Co., Pa., May 10, 1819; Jef. C. '43; West. Sem. (Presbyn.); lic. Beaver Pres. (Presbyn.) Sept. 3, '45; ord. Lisbon Pres. (Presbyn.) as p. Hubbard and Coitsville, Ohio, Jan. 16, '48-'50; Bethlehem and No. Beaver, Pa., '50-'54; Mingo, Pa., '54-'58; Lebanon, Pa., '58-'65; Frankfort Springs, Pa., '65-'76; [*U. P. Ch.*, '83]; home miss. Frankfort Springs, Pa., '83-'88; [*Presbyn. Ch.*, '88]; s. s. Hopewell, Pa., '88-'90; retired at Florence, Pa.

ROCKWELL, Robert Henry,

b. Hartwick, Otsego Co., N. Y., Aug. 30, 1868; Westm. C. '95; Al. Sem.; lic. Del. Pres. April 5, '98; ord. Westmo. Pres. as p. Fairfield cong., Ligonier, Pa., June 13, '99, and Ligonier, Pa., Oct. 30, '01—

RODGERS, Andrew Aniel,

b. near Paris, Monroe Co., Mo., Mar. 12, 1829; Wash. C. '49; Can. Sem.; lic. Char. Pres. Oct. 17, '53; ord. Iowa Pres. (A.) as p. Homestead, Ill., Aug. 21, '56-April 12, '58; home miss., '58-'60; retired from ministry; [name dropped]; farmer in Monroe Co., Mo. Died, near Paris, Mo., Feb. 17, 1875.

RODGERS, James,

b. Ballynahinch, Co. Down, Ireland, Dec. 22, 1800; to America, '20; W. U. of Pa. '26; Can. Sem.; lic. Al. Pres. June 30, '30; ord. Char. Pres. (A.) as p. Ohio and Noblestown, Pa., Oct. 20, '31-June 12, '38; (now) 2nd ch., Allegheny, Pa., July 6, '38-April 4, '60; supt. Bd. Pub., Pittsburgh, Pa., '59—until his death, at Allegheny, Pa., July 23, 1868. D.D. Director Al. Sem., '58-'67. *Publication:* "Lectures on Pilgrim's Progress."

RODGERS, James,

b. near Monaghan, Co. Monaghan, Ireland, Feb. 22, 1808; Belf. C. '27; Belf. Sem.; lic. Monaghan Pres. (Seces.) June 1, '30; to Can.; ord. Brockville Pres. (Uni. Synod) as p. Demorestville, Hallowell and Hallier, Can., June 12, '33-'43; [*Free Ch., Scot.*, '43]; p. Demorestville, Can., '43-'56; [*U. P. Ch.*, '59]; s. s. Cannonsburgh and Leipsic, Ohio, '63-'64, and p. same April 12, '64-April 10, '68; s. s. Vandalia, Ind., '68-'70; s. s. Eden Prairie and Glendale, Minn., '71-'72, and p. same July 16, '72-Oct. 1, '75; s. s. Caledonia, Minn., '76-'78; retired to Hastings, Minn., where he died, Dec. 15, 1894.

RODGERS, John,

b. Crieff, Perthshire, Scotland, 1745; St. Andrews U. 1766; Alloa Sem.; lic. Perth Pres. 1769; ord. same Pres. (Burg.) July 8, 1770; to America; [*A. Ch.*, 1770]; p. Big Spring, East and West Conococheague and Green Castle, Pa., April 13, 1772-April 4, 1781; deposed for an error in doctrine; [restored in *A. R. Ch.*, 1782]; p. Timber Ridge and Old Providence, Va., April 4, 1783-Oct. 12, 1790; physician near Timber Ridge, Va., where he died, July 16, 1812. M.D., St. Andrews U., 1767.

ROE, John Calvin,

b. Ontario, Richland Co., Ohio, May 4, 1847; Westm. C. '71; Al. Sem.; lic. Mansf. Pres. April 18, '77; ord. Frankft. Pres. as p. Service, Pa., July 8, '79-Oct. 15, '82; Kenton, Ohio, June 21, '87—also s. s. Silver Creek, Ohio, 1900—. Mod. 2nd Synod, 1900.

ROGERS, James,

b. near Monaghan, Co. Monaghan, Ireland, Aug. 2, 1768; Glas. U. 1787; Selkirk Sem.; lic. Selkirk Pres. Sept. 8, 1789; to America; [*A. R. Ch.*, 1790]; ord. Caro's Pres. as p. Ebenezer, Canon Creek and King's Creek, S. C., Feb. 23, 1791—rel. latter two in '15, dying in pastorate of Ebenezer, S. C., Aug. 21, 1830.

ROGERS, Robert,

b. Pittsburgh, Pa., July 13, 1847; W. U. of Pa. '66; Al. Sem.; lic. Monon. Pres. June 30, '68; ord. Alb. Pres. as p. Florida cong., Pattersonville, N. Y., May 31, '71-Aug. 30, '94; [*Presbyn. Ch.*, '95]; p. 1st ch., Monterey, Cal., '95-'98; w. c. Talley Cavey, Pa.; [name dropped, '02].

RONALDSON, William,

b., ed., lic., and ord. in Scot.; to America, 1773; [*A. Ch.*, 1773]; s. s. Long Cane, S. C., and Poplar Springs and Joppa, Ga., 1774-1781; turned Tory and was banished; returned to Charleston, S. C., where he died of ship fever, 1783.

ROSE, Thomas Lincoln,

b. Cannon's Mills, Columbiana Co., Ohio, Jan. 29, 1865; Musk. C. '90; Al. Sem.; lic. Steub. Pres. April 9, '95; ord. Bea. V. Pres. as p. Centre cong., New Castle, Pa., Dec. 22, '96-July 15, 1900; 3rd ch., New Castle, Pa., July 17, 1900—

ROSEBURG, George Alexander,

b. Gavers, Columbiana Co., Ohio, July 20, 1848; Westm. C. '72; Al. Sem.; lic. Steub. Pres. April 13, '80; ord. Cleve. Pres. as p. Liberty, Ohio, Dec. 13, '81-June 12, '88; Stowe, Ohio, Nov. 14, '88-Dec. 27, '91; Hookstown, Pa., Jan. 19, '92-April 10, 1900; Idaville, Ind., June 27, '01—

ROSS, French Orlando,

b. Kenton, Hardin Co., Ohio, June 19, 1857; Mon. C. '90; Xe. Sem.; lic. Sid. Pres. April 5, '92; ord. Gar. Pres. as p. Greeley and Richmond, Kans., June 20, '93-May 10, '98; Cedarville, Ohio, Aug. 2, '98-April 7, '03; 1st ch., Washington, Iowa, June, '03—

ROSS, James Francis,

b. Monmouth, Warren Co., Ill., Mar. 6, 1859; Mon. C. '81; Xe. Sem.; lic. Col. Sps. Pres. April 1, '85; ord. Mon. Pres. as p. Elmira, Ill., Dec. 29, '86-Mar. 8, '92; s. s. So. Omaha, Neb., '92-'95; s. s. 1st ch., Kansas City, Mo., '95-'98, and p. same May 5, '98-Aug. 11, '02; s. s. Reinbeck, Iowa, '03—. D.D., Cooper C., '01.

ROSS, John McDaniel,

b. Monmouth, Warren Co., Ill., April 30, 1861; Mon. C. '84; Xe. and Al. Sems.; lic. Mon. Pres. April 5, '88; ord. Monon. Pres. as asso. p. 1st ch., and Oakland chapel, Pittsburgh, Pa., Nov. 20, '88-Nov. 22, '97; Greeley, Colo., Jan. 13, '98-Nov. 27, 1900; Cent. ch., Omaha, Neb., Dec. 19, 1900—. Mod. Synod of Neb., 1900.

ROSS, John Sample,

b. Ontario, Richland Co., Ohio, Sept. 27, 1828; Frank. C. '61; Al. Sem.; lic. Al. Pres. April 14, '63; ord. Keo. Pres. April 5, '65; s. s. Mt. Pleasant, Iowa, '65-'66; p. Birmingham, Iowa, Oct. 12, '66-June 8, '73; s. s. Garner, Iowa, '73-'76; p. Wilsonville, Neb., April 9, '83-April 7, '86. Died, at Troublesome, Kans., Jan. 20, 1887.

ROSS, McElwee,

b. Sharon, York Co., S. C., Dec. 28, 1869; Ersk. C. '95; Al. Sem.; lic. Al. Pres. May 3, '98; ord. Phila. Pres. as p. Oxford, Pa., June 21, '98-Sept. 23, '01; Newark, N. J., Oct. 29, '01—

ROSS, Martin Luther,

b. Dervock, Co. Antrim, Ireland, —— ——; Mon. C. '66; Mon. and Newb. Sems.; lic. R. I. Pres. April 12, '67; ord. 2nd N. Y. Pres. as p. 1st ch., Brooklyn, N. Y., May 4, '69-Mar. 4, '72; Iberia, Ohio, Mar. 18, '72-Mar. 25, '74; [*Presbyn. Ch.*, '75]; p. Sunbury, Pa., '75-'82; 15th St. ch., Philadelphia, Pa., '82-'84; Pequea, Pa., '86-'90; Mifflinsburgh, Pa., '90-1900; Dilworthtown, Pa., '01—. D.D.

ROSS, Randall,

b. West Newton, Westmoreland Co., Pa., Jan. 19, 1818; Wash. C. '44; Al. Sem.; lic. Blairsv. Pres. April 13, '47; ord. 2nd Ohio Pres. (A. R.) as p. Cumberland and Sharon, Ohio, April 25, '49—rel. former April 12, '53, and latter April 1, '60; also Pres'd Sharon C., and editor of *Noble County Consolidated Republican;* soldier and chap. U. S. A., '61-'65; Pres'd Lincoln C., Greenwood, Mo., '67-'72. Died, at Greenwood, Mo., April 20, 1877.

ROSS, Robert,

b. near Newville, Cumberland Co., Pa., Oct. 4, 1815; ed. Frank. C.; Oxf. Sem.; lic. Steub. Pres. April 12, '48; ord. 2nd Ill. Pres. (A. R.) as p. So. Henderson, Ill., Nov. 12, '49-April 8, '57; founder, agent and prof. in Mon. C., Monmouth, Ill.; retired. Died, at Monmouth, Ill., Oct. 30, 1873.

ROULSTON, Alexander,

b. near Belfast, Ireland, 1848; to America; ed. Phila., Pa.; * * * ; ord. *Can. Presbyn. Ch.*, '78; supply; p. Murray Harbour, P. E. I., '85-'86; St. Luke's ch., Salt Springs, N. S., '95-'97; to U. S.; [*U. P. Ch.*, '98]; s. s. Howard cong., Towlesville, N. Y., 1900-'02; [*Presbyn. Ch.*, '02]; p. Clontebret cong., Dublin, Neb., '02—

RULE, Alexander Hume,

b. Hindley, Roxburghshire, Scotland, May 15, 1843; Mon. C. '68; Mon. Sem.; lic. Mon. Pres. April 12, '70; ord. C. R. Pres. as p. Vinton, Iowa, Sept. 20, '71-July 25, '72; miss. to Alexandria, Egypt, '72-'73; returned to America; [*Plymouth Brethren*, '73]; organizer and evan., Des Moines, Iowa.

RUSBRIDGE, John L.,

* * * ord. M. E. Conf., '72; [*U. P. Ch.*, '88]; s. s. 2nd ch., Buffalo, N. Y., '88-'90; [*Presbyn. Ch.*, '91]; p. No. 10th St. ch., Philadelphia, Pa., '91-'92; s. s. Ridley Park, Pa., '92-'93; p. Pen Argyle, Pa., '94-'96; evan., Philadelphia, Pa.

RUSSELL, Isaac,

Rec'd from *Free Ch., Scotland,* '56; [*A. R. Ch.,* '56]; supply in Ill., '56-'58; [*Congl. Ch.,* '59]. * * *

RUSSELL, John,

b. near Kinross, Kinrosshire, Scotland, 1796; Edin. U. '19; Alloa Sem.; lic. Elgin Pres. April 11, '23; to America, '25; [*A. Ch.,* '25]; ord. Camb. Pres. Oct. 31, '26; p. Thorald, Beaver Dam, Pt. Robinson and Stamford, Can., Nov. 12, '26—rel. first two '33, and died in pastorate of last two, at Stamford, Can., May 3, 1854. D.D., Frank. C., '51.

RUSSELL, Robert McWatty,

b. Balm, Mercer Co., Pa., April 6, 1858; Westm. C. '80; Al. Sem.; lic. Al. Pres. April 1, '84; ord. Cale. Pres. as p. Caledonia, N. Y., Sept. 9, '84-Oct. 6, '90; 6th ch., Pittsburgh, Pa., Mar. 31, '91—. D.D., Tarkio C., '94. Delegate to Pan Presbyn. Council, 1896. Delegate to Ecumen. Miss. Conference, 1901. Dept. editor *Midland.*

SAFFORD, Daniel McCurdy,

b. Salem, Washington Co., N. Y., Oct. 12, 1870; Stetson U., Fla.; Due West (A. R.) and Columbia, S. C., Sems.; lic. Arg. Pres. Sept. 30, '98; ord. same Pres. April 11, '99; s. s. Rushville, Neb., '99-'01; p. Richmond, Kans., Sept. 11, '01-Mar. 18, '03; West Delhi, N. Y. April 7, '03—

SAMSON, William Lloyd Cummings,

b. near Wyman, Louisa Co., Iowa, Dec. 31, 1863; Gen. C. '85; Al. Sem. (Cov.); lic. Iowa Pres. (Cov.) April 4, '88; ord. Pitts. Pres. (Cov.) as p. McKeesport, Pa., May 27, '89-Dec. 10, '90; [*U. P. Ch.,* '91]; p. Homestead, Pa., Oct. 13, '91-Dec. 31, '95; Bovina, N. Y., Jan. 28, '96—. Director Al. Sem., '02—

SANDERSON, Joseph,

b. Ballibay, Co. Monaghan, Ireland, May 23, 1823; Belf. C. '45; to America; [*A. Ch.*]; theo. pri.; lic. N. Y. Pres. April 12, '49; ord. same Pres. (A.) as p. Providence, R. I., Oct. 4, '49-April 8, '53; [*Presbyn. Ch.,* '53]; p. New York City, '53-'69; [*Congl. Ch.,* '70]; p. Hartford, Conn., '72-'78; [*Presbyn. Ch.,* '79]; editor *Pulpit Treasury,* New York City; Sec. in New York City. D.D.

SANDS, James Davidson,

b. Wilkinsburgh, Allegheny Co., Pa., Feb. 16, 1853; Westm. C. '72; Al. Sem.; lic. Monon. Pres. Mar. 30, '75; ord. Bea. V. Pres. as p. Beaver, Pa., Dec. 19, '76-Feb. 24, '80; 7th ch., Pittsburgh, Pa., Mar. 30, '80-April 3, 1900; Pres'd and Manager U. P. Bd. Pub., Pittsburgh, Pa., '01—. D.D., Westm. C., '95. Member Bd. Pub., '83—. Mod. Synod of Pittsburgh, '94.

SANDS, John Scott,

b. Wilkinsburgh, Allegheny Co., Pa., Sept. 1, 1844; Westm. C. '64; Al. Sem.; lic. Monon. Pres. Mar. 27, '67; ord. same Pres. April 21, '68; p. 8th ch., Pittsburgh, Pa., June 11, '68-June 29, '80; [*Presbyn. Ch.*, '80]; p. Arch St. ch., Philadelphia, Pa., '80—. D.D., C. N. J., '85. Member Bd. Freedmen's Miss. (U. P.), '72-'80; of Bd. Ch. Exten., '69-'76. Trustee Al. Sem., '76-'80.

SANKEY, James Hector,

b. Rochester, N. Y., Mar. 5, 1872; Frank. C. '93; Xe. Sem.; lic. Cale. Pres. May 4, '96; ord. same Pres. Oct. 3, '98; s. s. Howard, N. Y., '98-'99; p. New Kingston, N. Y., May 3, 1900—

SANKEY, James Patterson,

b. Londonderry, Guernsey Co., Ohio, April 10, 1839; Frank. C. '59; Al. Sem.; lic. Musk. Pres. April 15, '62; ord. Cale. Pres. as p. Rochester, N. Y., June 30, '64—. D.D., Ham. C., '77. Mod. Gen. Assem., 1900. Mod. Synod of N. Y., '75. Director Al. Sem., '81-'83; '90-'93. Delegate to Pan Presbyn. Councils, '84, '04.

SANKEY, Stewart Young,

b. Edinburgh, Lawrence Co., Pa., Aug. 31, 1867; Gro. Cy. C. '95; Al. Sem.; lic. But. Pres. April 13, '97; ord. Frankft. Pres. as p. Tumlinson's Run cong., Hookstown, Pa., Oct. 30, 1901—

SANSON, Thomas Alexander,

b. Albany, N. Y., Oct. 20, 1834; Union C. '58; Prince. Sem.; lic. Alb. Pres. April 8, '61; ord. Keo. Pres. as p. Morning Sun, Iowa, June 24, '62-April 12, '65; [*Presbyn. Ch.*, '65]; p. Malta, N. Y., '65-'67; Blairstown, N. J., '67-'83; Muskogee, Ind. Ter., '83-'85; Argyle, N. Y., '85-'89; Oxbow, N. Y., '89-'96; Muskogee, Ind. Ter., '96-1900; infirm at Muskogee, Ind. Ter.

SAVAGE, John Adams,

b. Salem, Washington Co., N. Y., Oct. 9, 1800; Union C. '22; theo. pri.; lic. Wash. Pres. May 4, '25; ord. same Pres. (A. R.) Feb. 12, '27; s. s. Ft. Covington, N. Y., '27-'31; [*Presbyn. Ch.*, '32]; p. Ogdensburgh, N. Y., '32-'50; Pres'd Carroll C., Waukesha, Wis., '50—until his death, Dec. 13, 1864. D.D., Union C., '51.

SAWHILL, James,

b. Taylorstown, Washington Co., Pa., Feb. 22, 1829; Frank. C. '59; Can. Sem.; lic. Char. Pres. Oct. 3, '54; ord. Le Cla. Pres. as p. Cascade, Iowa, June 18, '63-April 14, '75; Union cong., Pitzer, Iowa, Jan. 18, '77-June 10, '90; retired at Pitzer, Iowa. Mod. Synod of Iowa, '90.

SAWHILL, William Ralston,

b. Cascade, Dubuque Co., Iowa, April 11, 1871; Mon. C. '93; Xe. Sem.; lic. Des M. Pres. June 11, '95; ord. Le Cla. Pres. as p. Stanwood, Iowa, Sept. 9, '96-Feb. 12, '03; 2nd ch., Washington, Iowa, Mar. 18, '03—

SAWYER, Benjamin Franklin,

b. near Noblestown, Allegheny Co., Pa., April 17, 1817; ed. pri.; Can. Sem.; lic. Char. Pres. June 22, '42; ord. Ohio Pres. (A.) as p. Darlington and New Brighton, Pa., May 15, '44-May 24, '60; [*A. Ch.*, '60]; p. New Brighton, Pa., May 24, '60-Oct. 6, '68; Four Mile and Darlington, Pa., April 12, '78—until his death, March 21, 1889. Mod. Synod A. Ch., 1871, 1877, 1883. *Publications:* "Duty of Holding Fast the Truth;" "The Great River," 1874; "The Divine Touch," 1891.

SAWYER, James French,

b. Piqua, Miami Co., Ohio, Jan. 7, 1810; Mi. U. '33; Al. Sem.; lic. 1st Ohio Pres. April 21, '35; ord. same Pres. (A. R.) April 20, '36; p. Springfield, Ohio, Oct. 12, '37-April 10, '48. Died, at Allegheny, Pa., July 1, 1849.

SCHMUNK, Frederick William,

b. New Athens, St. Clair Co., Ill., Dec. 28, 1867; Mon. C. '96; Xe. Sem.; lic. So. Ill. Pres. May 10, '98; ord. same Pres. as p. Union cong., Sparta, Ill., Dec. 21, '99-Sept. 9, '02; Milroy and Richland, Ind., Oct. 14, '02—

SCHOLTEN, Henry Albert,

b. Hooyeveen, Drenthe, Holland, May 22, 1858; ed. pri.; theo. at Kvegange, Holland, (Ref. Ch.); lic. Meppel Classis (Ref. Ch.) Nov. 25, '96; to America; miss.; [*U. P. Ch.*, '01]; ord. Pug. So. Pres. as p. Ebenezer ch., Everett, Wash., April 2, 1901-April 8, '02; w. c. Everett, Wash.

SCOTT, George Thomas,

b. New York City, Dec. 25, 1842; Kans. U. '80; Xe. Sem.; lic. 1st Ohio Pres. April 3, '83; ord. Monon. Pres. as p. Noblestown, Pa., Oct. 14, '84-Sept. 22, '85; Mt. Ayer, Iowa, May 12, '87-Mar. 26, '90; North Bend, Neb., Oct. 12, '90-Feb. 16, '92; s. s. Muncie, Ind., '92-'94; p. Highland Ave. ch., Pittsburgh, Pa., Mar. 26, '95-April 4, '96; [*Presbyn. Ch.*, '97]; p. West Middlesex, Pa., '97-1900; w. c. Jamestown, Pa.

SCOTT, George Washington,

b. Sialkot, India, 1857; ed. Westm. C.; Al. Sem.; lic. Char. Pres. April 13, '80; ord. Brookv. Pres. April 12, '82; [*R. P. Ch.*, '83]; miss. to Roorkee, N. W. Prov., India, '83—. D.D., Cedarv. C., '99.

SCOTT, John,

b. Jedburgh, Roxburghshire, Scotland, Feb. 4, 1807; to America, '18; stone cutter; ed. Frank. C.; Can. Sem.; lic. Char. Pres. June 22, '42; ord. same Pres. (A.) as p. Montours and Robinson congs., Bavington, Pa., Sept. 19, '43-July 10, '45; miss. to Island of Trinidad, '45-'46; home miss. in Iowa, '46-'48; s. s. Keokuk, Iowa, '48-'49; p. Henderson, Ill., Oct. 9, '49-April 12, '66; also prof. Eccl. Hist. in Mon. Sem., Monmouth, Ill., '58-'74. Died, at Monmouth, Ill., Aug. 4, 1877. D.D., Mon. C., '61. Mod. Synod A. Ch., 1855. Member Bd. Education, '59-'77. Mod. Synod of Ill., '62.

SCOTT, John Culbertson,

b. near Madison, Jefferson Co., Ind., Sept. 29, 1850; Han. C. '73; Xe. Sem.; lic. Ind. Pres. April 8, '75; ord. 1st N. Y. Pres. as p. 1st ch., Hoboken, N. J., April 26, '80-July 13, '85; s. s. Greenfield, Iowa, '86-'89; p. Knoxville, Iowa, May 16, '90-April 14, '96; Coila, N. Y., Dec. 21, '97—. Ph.D., Wo. U., '93.

SCOTT, John Preston,

b. New Scottsville, Beaver Co., Pa., May 8, 1830; Jef. C. '50; Can. Sem.; lic. Char. Pres. June 14, '53; ord. Richl. Pres. (A.) as p. Keene, Nashville and Millersburgh, Ohio, Jan. 31, '55-Sept. 4, '59; Detroit, Mich., Nov. 30, '59-Jan. 29, '78; [*Presbyn. Ch.*, '78]; p. Lebanon, Ohio, '79-'96; Monticello, N. Y., '96—until his death, Jan. 8, 1897. Mod. 1st Synod of West, '63. Director Al. Sem., '68-'76.

SCOTT, Robert,

b. Strathavon, Lanarkshire, Scotland, Feb. 7, 1830; Glas. U. '53; Glas. Sem.; lic. Glas. Pres. (U. P.) Jan. 8, '56; to Canada; [*Presbyn. Ch., Can.*, '60]; ord. Ottawa Pres. as p. Oakville, Can., Nov. 16, '60-Oct. 12, '74; [*U. P. Ch.*, '75]; p. Jane St. ch., New York City, May 4, '75—until his death, July 19, 1877. D.D.

SCOTT, Thomas Angela,

b. London, Ont., Can., Oct. 27, 1843; Westm. C. '66; Al. and Mon. Sems.; lic. Monon. Pres. Mar. 23, '69; ord. Cleve. Pres. as p. New Lisbon, Ohio, Nov. 2, '69-Mar. 18, '72; Burlington, N. Y., June 30, '74, also Garrattsville, N. Y., April 10, '79-Dec. 28, '86; Pt. Huron, Mich., Jan. 30, '87-May 30, '89; [*Presbyn. Ch.*, '89]; p. Pt. Huron, Mich., '89-'94; Allegan, Mich., '95-'99; s. s. White Pigeon, Mich., '99-'02; Chillicothe, Mo., '02—

SCOTT, Theodore Leubben,

b. Middle Lancaster, Butler Co., Pa., Nov. 21, 1847; Mon. C. '73; Mon. and Newb. Sems.; lic. 1st N. Y. Pres. April 11, '74; ord. Bea. V. Pres. Aug. 26, '74; miss. to Gujranwala, Punjab, India, '74-'76; Jhelum, India, '76-'87; s. s. and prof. theo. Jhelum, India, '87—

SCOULLER, James Brown,

b. near Newville, Cumberland Co., Pa., July 12, 1820; Dick. C. '39; Al. Sem.; lic. Big Sp. Pres. April 19, '42; ord. N. Y. Pres. (A. R.) as p. 2nd ch., (now 4th), Philadelphia, Pa., Nov. 13, '44-Dec. 12, '46; Cuylerville, N. Y., Jan. 14, '47-April 11, '52; Argyle, N. Y., May 31, '52-Mar. 31, '62; editor *Christian Instructor*, Philadelphia, Pa., '62-'63; infirm; retired to Newville, Pa., where he died, Sept. 11, 1899. D.D., Musk. C., '80. *Publications:* "History of the Inhabitants of Mt. Lebanon, in Syria," 1845; "A Fourth of July Address," at Scottsville, N. Y., 1847; "Two Lyceum Addresses in Geneseo, N. Y.," 1847-8; "The Revolutions of 1848 in Europe," 1849; "Growth in Grace," a sermon; "Requisites for a Successful Ministry," 1854; "The Origin of the English Race," 1854; "History of the A. R. Congregation in Lisbon, N. Y.," 1855; "Forty Letters from Abroad," principally from Italy and Egypt, 1860-1; "Assurance of Salvation," five articles; a series of papers on "Christian Experience;" "The Temptation of Jesus," a lecture; "History of the A. R. Synod of New York," pp. 43, 1877; "History of the United Presbyterian Church of Big Spring, at Newville, Pa.," pp. 45, 1878; "History of the Big Spring Presbytery," pp. 126, 1879; "History of Mifflin Township and of the Borough of Newville," in Scott's Quarto History of Cumberland County, Pa., 1879; "Biographical Sketches of Early Associate Reformed Ministers," 1879-80; "History of the Presbytery of Argyle," pp. 166, 1880; "History of Patronage in the Church of Scotland," 1880; "A Manual of the United Presbyterian Church," 1881, pp. 600; 1887, pp. 718; also a Supplement, 1892; "History of Asso. and A. R. Churches," in Cyclopedia Britanica, 1883; numerous articles for Church papers and magazines.

SCOULLER, John Crawford,

b. Fair Haven, Preble Co., Ohio, Nov. 3, 1858; W. and J. C. '80; Al. Sem.; lic. Monon. Pres. June 27, '82; ord. Wh. Pres. as p. Uniontown, Ohio, Sept. 18, '83-Sept. 18, '88; Greenville, Pa., Dec. 11, '88-Mar. 23, '96; 4th ch., Philadelphia, Pa., April 21, '96—. D.D., Frank. C., '98. Member Ex. Commis. All. Ref'd Ch's, '99-'02. Delegate to Pan Presbyn. Council, 1899.

SCOULLER, John Young,

b. near Newville, Cumberland Co., Pa., Mar. 13, 1816; Jef. C. '41; Al. Sem.; lic. Big Sp. Pres. May 1, '44; ord. 1st Ohio Pres. (A. R.) as p. Fair Haven, Ohio, July 21, '47-June 9, '97; retired to Fair Haven, Ohio, where he died, March 5, 1902. D.D., Mon. C., '75. Mod. Gen. Assem., 1873. Mod. 2nd Synod, '60.

SCRIMGEOUR, James,

b. near Edinburgh, Scotland, 1757; Edin. U. 1777; Had. Sem.; lic. Edin. Pres. April 14, 1782; ord. same Pres. (A.) as p. North Berwick, Scot., May 14, 1784-1794; bookseller in Edinburgh, Scot., 1794-'02; to America;

[*A. R. Ch.*, '03]; p. Newburgh, N. Y., Aug. 11, '03-Jan. 24, '12; Little Britain, N. Y., April 10, '12-July 8, '24. Died, at Little Britain, N. Y., Feb. 4, 1825. *Publication:* "Christ Forsaken on the Cross."

SCROGGS, Elijah Newton,

b. near Newville, Cumberland Co., Pa., July 22, 1786; ed. Jef. C.; Ser. Sem.; lic. Ohio Pres. Aug. 25, '19; ord. same Pres. (A.) as p. Scroggsfield, Long's Run, West Beaver, Ohio, and Four Mile, Pa., Nov. 1, '20—rel. first '23, second and third '38, and fourth April 8, '49; also West Union (now Calcutta), Ohio, '24—until his death, Dec. 20, 1851.

SCROGGS, Joseph,

b. near Newville, Cumberland Co., Pa., Mar. 1, 1793; Jef. C. '09; Ser. Sem.; lic. Ohio Pres. Oct. 12, '13; ord. Char. Pres. (A.) as p. Donegal and Fairfield, Pa., Oct. 18, '15-Sept. 3, '72, and s. s. same until his death, at Ligonier, Pa., April 21, 1873. A man of great power and keen wit. D.D., Jef. C., '57.

SCROGGS, Joseph Alexander,

b. Ligonier, Westmoreland Co., Pa., July 28, 1836; ed. Westm. C.; teacher; soldier; Al. and Xe. Sems.; lic. Xe. Pres. Feb. 23, '74; ord. Tenn. Pres. Mar. 27, '80; p. Madison, Pa., Oct. 25, '81-Sept. 4, '83; retired at Canonsburgh, Pa.

SEATON, Thomas McCain,

b. near Harrisville, Butler Co., Pa., Oct. 13, 1829; Westm. C. '58; Al. Sem.; lic. But. Pres. Nov. 14, '61; ord. same Pres. as p. Rich Hill and Worthington, Pa., April 28, '63-May 4, '70. Died, at Washington, Pa., Sept. 16, 1871.

SERVICE, John,

b. Creavy, Co. Antrim, Ireland, Oct. 9, 1825; ed. Antrim Acad.; theo. at Airdale, Eng.; lic. and ord. Irish Evang. Soc. (Congl.) April 12, '54; miss. to Roman Catholics in Cork, Id., '54-'59; to America; [*U. P. Ch.*, '60]; p. 29th St. ch., New York City, Feb. 17, '60-April 10, '61; New Kingston, N. Y., April 9, '62-Mar. 8, '67; Barnet, Vt., Oct. 10, '68-Mar. 8, '77; Lisbon, N. Y., June 15, '77-Sept. 19, '84; [*Presbyn. Ch.*, '84]; p. Otisville, N. Y., '84-'92; s. s. Cannonsville, N. Y., '93-'94; retired at Passumpsic, Vt.

SHAFER, Alexander Geary,

b. Frankfort Springs, Beaver Co., Pa., June 11, 1817; ed. Frankfort Acad.; Al. Sem.; lic. Monon. Pres. Mar. 31, '46; ord. same Pres. (A. R.) as p. Deer Creek cong., Lewis, Pa., Aug. 3, '47—until his death, by lightning, July 1, 1868. Mod. 1st Synod of West, '67. Director Al. Sem., '64-'68.

SHAND, Alexander,

b. Dundee, Forfarshire, Scotland, Oct. 1, 1808; St. Andrews U. '30; Paisley Sem. (Cov.); lic. Paisley Pres. (Cov.) Mar. 12, '35; [*Uni. Sec. Ch.*, '36]; to America, '36; [*A. R. Ch.*, '37]; ord. Wash. Pres. as p. Hebron, N. Y., July 23, '39-Nov. 8, '50; [*Presbyn. Ch.*, '51]; p. Sharpsburgh, Pa. '51-'56; lawyer at Detroit, Mich.; [*Epis. Ch.*]; grad. med., Mich. U., '62; to Scotland; rector Epis. Ch.; to America, '69; [*Congl. Ch.*, '70]; p. Cranbury, N. J., '71-'74; to Scotland; [*Estab. Kirk*, '75]; miss. to Canada, '76-'79; to Scotland. Died, at Girvan, Scotland, March 20, 1881. LL.B., Mich. U., '58. M.D., Mich. U., '62.

SHANKLAND, James Alexander,

b. South Argyle, Washington Co., N. Y., Nov. 16, 1818; Jef. C. '44; Can. Sem.; lic. Camb. Pres. July 17, '49; ill health; ord. Chi. Pres. April 11, '60; s. s. Rock Run and Shannon, Ill., '59-'61; p. Yorkville, Wis., Oct. 12, '61-Mar. 10, '70; Verona, Wis., July 10, '70-July 12, '73; s. s. North Page, Iowa, '73-'76; s. s. Fairview and Dunbar, Neb., '76-'79; retired to Red Oak, Iowa, where he died, April 25, 1899.

SHANNON, James Addison,

b. Mercer, Mercer Co., Pa., April 1, 1856; Westm. C. '77; Al. Sem.; lic. Mer. Pres. May 3, '81; ord. Gar. Pres. Dec. 5, '83; s. s. McCune, Kans., '83-'84; p. Richland, Kans., Nov. 18, '84-Oct. 4, '86; DeWitt, Iowa, Sept. 7, '88-June 24, '90; Cincinnati, Ohio, Jan. 26, '92-Nov. 20, '93; s. s. Leipsic, Ohio, '94-'95; p. Winfield, Iowa, April 7, '97-May 19, '01; s. s. Little York, Ill., '01—

SHARP, Alexander,

b. near Newville, Cumberland Co., Pa., June 12, 1796; Jef. C. '20; N. Y. Sem.; lic. Monon. Pres. April 4, '23; ord. same Pres. (A. R.) Sept. 8, '24; p. Big Spring and Chambersburgh, Pa., Sept. 29, '24—rel. latter Sept. 11, '28; also p. Shippensburgh, Pa., '38-'48; retaining Big Spring until his death, near Newville, Pa., Jan. 28, 1857. D.D., Frank. C., '51. *Publications:* Some sermons and lectures.

SHARP, Joseph Jonathan,

b. near Princeton, Lawrence Co., Pa., July 5, 1841; ed. Westm. C.; Al. Sem.; lic. Westmo. Pres. Sept. 7, '86; ord. Bea. V. Pres. as p. Mt. Jackson, Pa., June 28, '87-Dec. 3, '89; s. s. Plumer and p. Oil City, Pa., Jan. 7, '90-Nov. 10, '92; Morning Sun, Ohio, Feb. 15, '93-Sept. 14, '96; Camp Run and Wurtemburgh, Pa., June 28, '98—

SHARP, James P.,

b. Berlin, Holmes Co., Ohio, Jan. 5, 1845; W. and J. C. '67; Al. Sem.; lic. Mansf. Pres. May 10, '69; ord. Frankft. Pres. as p. Raccoon and Ohio

congs., New Sheffield, Pa., Sept. 27, '70—rel. latter June 15, '73, and former May 12, '83; Sidney, Ohio, July 3, '83-Jan. 21, '90; s. s. Findlay, Ohio, '90-'93; s. s. Wharton Square ch., Philadelphia, Pa., '93-'98, and p. same Mar. 18, '98—. Ph.D., Westm. C., '93.

SHAW, David Edwin,

b. Turtle Creek, Allegheny Co., Pa., Aug. 27, 1850; Prince. U. '70; Al. and Edin. Sems.; lic. Westmo. Pres. April 16, '73; ord. Keo. Pres. as p. Keokuk, Iowa, April 11, '76-June 12, '85; [*Presbyn. Ch.*, '85]; prof. Lincoln U., Oxford, Pa., '85-'93; p. West Nottingham ch., Colora, Md., '94—. Delegate (U. P.) to Pan Presbyn. Council, 1877.

SHAW, Joseph,

b. Rattway, Perthshire, Scotland, 1778; Edin. U. 1794; Whitburn Sem.; lic. Edin. Pres. (A.) Mar. 12, 1799; to America, '05; [*A. Ch.*, '06]; ord. Pa. Pres. as p. Philadelphia, Pa., Nov. 6, '06-Oct. 12, '10; prof. Dick. C., Carlisle, Pa., '13-'15; prof. Acad., Albany, N. Y., '15—until his death, in Philadelphia, Pa., Aug. 15, 1824. LL.D., Union C., '21. *Publications:* Sermons; "Dissertations on the Sanctification of the Church and the Ministry."

SHAW, Joseph,

b. near Browntown, Brown Co., Ohio, July 12, 1816; ed. Frank. C.; theo. pri.; lic. *Ref. Dis. Pres.* May 29, '39; ord. same court (Ref. Dis. Pres.) as p. Three Ridges and Wheeling, W. Va., May 12, '40-April 10, '43; [*A. Ch.*, '43]; continued p. until Oct. 5, '52; s. s. and teacher at Bellefontaine, Ohio, '53-'58; [*Presbyn. Ch.*, '58]; teacher at Franklin, Ind., '60-'66; same at Bellefontaine, Ohio, '67—until his death, Dec. 11, 1875.

SHAW, John Alexander,

b. Belle Center, Logan Co., Ohio, Sept. 8, 1858; Westm. C. '85; Xe. and Union Sems.; lic. N. Y. Pres. Jan. 18, '87; ord. same Pres. as p. Newark, N. J., Sept. 13, '87-April 20, '97; s. s. Agenda, Cal., '97-'98; s. s. 2nd ch., Kansas City, Mo., '98-'01; s. s. Bronx Mission, New York City, '01-'02, and s. s. same as E. 187th St. ch., New York City, '02—

SHAW, Samuel Julius,

b. near Turtle Creek, Allegheny Co., Pa., Mar. 28, 1853; Prince. U. '73; Al. Sem.; lic. Al. Pres. April 10, '77; ord. Westmo. Pres. as p. Braddock, Pa., Sept 2, '79-Oct. 11, '97; s. s. San Diego, Cal., '97—. Member Bd. Ch. Exten., '96-'98; of Bd. Pub., '83-'90. Mod. Synod of Pittsburgh, '91.

SHAW, Thomas Alfred,

b. near Irwin, Westmoreland Co., Pa., Aug. 6, 1854; Wo. U. '82; Al. Sem.; lic. Des M. Pres. Sept. 25, '83; ord. same Pres. as p. 1st ch., Des Moines,

Iowa, June 10, '84-April 9, '89; Avalon, Pa., Jan. 2, '90-Sept. 17, '01; [withdrew from Ch., '01]; p. Ind. Bapt. ch., Peterboro, Ont., Can., '02-'02; [*U. P. Ch.*, '02]; w. c. Irwin, Pa.

SHAW, William Ekin,

b. near Turtle Creek, Allegheny Co., Pa., July 24, 1845; Mon. C. '72; Al. Sem.; lic. Monon. Pres. Mar. 30, '75; ord. Bea. V. Pres. as p. Neshannock and Oak Grove congs., New Castle, Pa., Jan. 18, '76-Sept. 17, '78; Monroe, Iowa, Nov. 5, '79-Oct. 22, '89; s. s. Davenport, Iowa, '89-'93; p. Fredericksburg, Ohio, Oct. 24, '93-April 3, 1900; Fair Haven, Ohio, May 8, 1900—. Mod. Synod of Ill., '90.

SHAW, William Patton,

b. East Brook, Lawrence Co., Pa., Mar. 10, 1827; Westm. C. '54; Cedarv. Sem. (R. P.); lic. Pitts. Pres. (R. P.) April 5, '54; ord. Chi. Pres. (R. P.) as p. Mt. Vernon and Red Oak, Iowa, Aug. 30, '55-'56; New Richland, Ohio, '57-'64; Lisbon, N. Y., '64-'69; [*U. P. Ch.*, '70]; p. Noblestown, Pa., June 28, '70-Mar. 30, '75; Holyoke and W. Liberty congs., W. Sunbury, Pa., June 25, '77-Oct. 10, '89; Buchanan Hill cong., Limestone, W. Va., Nov. 17, '96-Dec. 13, '98; retired at Midway, Pa., and latterly at New Concord, Ohio, where he died, May 27, 1901.

SHEARER, James,

b. Ballymena, Co. Antrim, Ireland, Oct. 10, 1818; to America, '29; Frank. C. '53; Can. Sem.; lic. Char. Pres. June 19, '55; [*A. Ch.*, '58]; ord. Ind. Pres. Oct. 13, '58; p. Carmel, Ind., '61-'63; Pleasant Divide, Iowa, '63-'67; Columbus City, Iowa, '69-'71; [*U. P. Ch.*, '71]; s. s. Pleasant Grove, Iowa, '74-'76; retired at Albia, Iowa, where he died, Jan. 20, 1895. Mod. Synod A. Ch., 1867.

SHEPHERD, Jacob Roelof,

b. Netherlands, Holland, 1824; ed. and lic. *True Ref. Ch. of Holland;* [*A. R. Ch.*, '51]; ord. Mich. Pres. April 12, '51; s. s. Holland, Mich., '51-'64; s. s. 2nd ch., Lafayette, Ind., '64-'67; s. s. Burnett's Creek cong., Idaville, Ind., '67-'68; [*True Ref. Ch. of Holland*, '69]. * * *

SHERIFF, Robert,

b. Creavy, Co. Antrim, Ireland, 1776; ed. Belf. C.; to America, 1798; [*A. R. Ch.*, '02]; theo. pri.; lic. Wash. Pres. Feb. 24, '04; ord. same Pres. as p. Lisbon, N. Y., Feb. 7, '05-Mar. 2, '08; [*Sec. Ch., Can.*, '09]; p. Beloit, Can., '10—until his death, Aug. 12, 1822.

SHERRARD, John Andrew,

b. Cambridge, Guernsey Co., Ohio, July 1, 1854; Musk. C. '76; Xe. and Al. Sems.; lic. Musk. Pres. April 16, '79; ord. W. Mo. Pres. Sept. 22, '79;

p. Centerview, Mo., Sept. 14, '80-Oct. 1, '82; Savannah, Ohio, June 12, '83-Oct. 22, '84; Troy and Southfield, Mich., June 30, '85-Feb. 12, '89; [*Presbyn. Ch.*, '89]; p. Fredonia, Pa., '91-'94; Caledonia, N. Y., '95-'99; Mendon, N. Y., '99—

SHERRARD, Robert Mahaffey,

b. Cambridge, Guernsey Co., Ohio, ——— ———; Musk. C. '76; Xe. and Al. Sems.; lic. Musk. Pres. April 16, '79; ord. Col. Sps. Pres. as p. Blanchard and Coin, Iowa, May 10, '81—rel. latter April 28, '83, and former Dec. 1, '84; Commerce, Mich., Oct. 27, '85-April 15, '90; Fairview cong., Baldwin, Pa., Jan. 19, '91-Aug. 29, 1900; East Unity and Clintonville, Pa., Dec. 10, '01—

SHIELDS, James,

b. Pittsburgh, Pa., Dec. 11, 1812; W. U. of Pa., '30; pri. and Al. Sem.; lic. Monon. Pres. April 2, '34; ord. Big Sp. Pres. (A. R.) as p. Tuscarora and Fermanagh congs., Mexico, Pa., June 18, '35—rel. former Oct. 10, '57, retaining the latter until his death, while in quest of health, at Prairie Du Chien, Wis., Aug. 19, 1862.

SHILAND, Andrew,

b. Cambridge, Washington Co., N. Y., July 4, 1820; Union C. '45; Prince. Sem.; lic. 2nd Camb. Pres. April 20, '47; ord. N. Y. Pres. (A.) as p. Southwark cong., Philadelphia, Pa., Nov. 25, '47-Aug. 29, '48; 2nd ch., Hebron, N. Y., Jan. 16, '49-May 24, '53; [*Presbyn. Ch.*, '54]; p. Mt. Kisco, N. Y., '54-'70; Southampton, L. I., N. Y., '71-'83; retired to New York City, where he died, Jan. 10, 1901. D.D., Union C., '79. *Publications:* "From Ocean to Ocean;" numerous magazine articles.

SHORTT, William Benjamin,

b. Market Hill, Co. Armagh, Ireland, April 21, 1826; Royal C. '48; Newb. Sem.; lic. Phila. Pres. Sept. 27, '50; ord. Wash. Pres. (A. R.) as p. Cambridge, N. Y., Dec. 13, '53-July 2, '86; retired at Cambridge, N. Y., where he died, Sept. 24, 1898. Delegate to Pan Presbyn. Council, 1884.

SHRADER, John Andrew,

b. near Butler, Butler Co., Pa., Dec. 28, 1848; Westm. C. '76; Al. and Edin. Sems.; lic. But. Pres. May 7, '79; ord. Frankft. Pres. as p. New Bethlehem cong., Zellar, Pa., Feb. 7, '82-April 9, '89; Northfield, Ohio, June 9, '90-April 11, '94; Rix Mills, Ohio, Nov. 13, '94—also s. s. Salt Creek, Ohio, '96—

SIMPSON, Elihu Calvin,

b. Morning Sun, Preble Co., Ohio, Aug. 6, 1849; Westm. C. '71; Al. and Xe. Sems.; lic. Tenn. Pres. Mar. 19, '73; ord. 1st Ohio Pres. as p. Rich-

mond, Ind., May 5, '74-Sept. 13, '81; Hamilton, Ohio, April 25, '82-Feb. 1, '93; Dayton, Ohio, June 26, '93-Sept. 9, '99; Bellefontaine, Ohio, Dec. 1, '99—. D.D., Mi. U., '95. Mod. 2nd Synod, '84.

SIMPSON, Peter Emmet,

b. Calcutta, Columbiana Co., Ohio, Dec. 14, 1853; ed. pri.; Al. Sem.; lic. Steub. Pres. April 9, '89; ord. Al. Pres. as p. Oak Grove cong., Riddle's Cross Roads, Pa., June 26, '90-June 15, '96; Hampton and Allison Park congs., De Haven, Pa., Jan. 13, '97—

SIMPSON, Thomas Robinson,

b. Philadelphia, Pa., Dec. 12, 1816; ed. Laf. C. and Wash. C.; med. Jef. C., Phila. Pa.; Can. Sem.; lic. Char. Pres. July 21, '43; ord. Phila. Pres. (A.) as p. Wheatfield, Dickinson and Carlisle, Pa., Oct. 10, '44-Oct. 12, '55; s. s. Yellow Creek cong., Pravo, Ohio, '56-'65; p. New Jefferson and New Market congs., Scio, Ohio, April 12, '65-April 10, '70; retired at Allegheny, Pa., where he died, Dec. 8, 1895. M.D., Jef. C., '41.

SINCLAIR, James,

b. Convoy, Co. Antrim, Ireland, 1808; Belf. C. '31; Paisley Sem. (Cov.); lic. No. Pres., Id. (Cov.), '35; ord. same Pres. (Cov.) '37; * * * to America, '49; [*A. R. Ch.*, '49]; s. s. Burlington, N. Y., '49-'52; [*Presbyn. Ch., Can.* (Ch. Scot.), '53]; p. Huntley, Can., '53-'64; Carp, Can., '64—until his death, 1883.

SINCLAIR, Matthew,

b. Lower Chanceford, York Co., Pa., 1763; Dick. C. 1788; theo. pri.; lic. Pa. Pres. April 13, 1791; ord. same Pres. (A. R.) Aug. 20, 1792; supply. Died, at Salem, N. Y., March 16, 1793.

SKELLIE, John,

b. Argyle, Washington Co., N. Y., Dec. 28, 1807; Union C. '34; Newb. Sem.; lic. Cale. Pres. June 4, '39; ord. same Pres. (A. R.) June 21, '41; s. s. Centreville and Caledonia, Mich., '41-'44; s. s. Howard, N. Y., '45-'48; supply; declined union of '58; miss. in Carroll Co., Ill.; [without Church connection]. Died, at Mt. Carroll, Ill., March 22, 1882.

SLEETH, David M.,

b. Londonderry, Guernsey Co., Ohio, Dec. 17, 1843; Frank. C. '71; Al. Sem.; lic. Wh. Pres. Nov. 11, '73; ord. same Pres. as p. Caledonia cong., Petroleum, W. Va., Dec. 1, '74-Oct. 12, '89; s. s. Zanesville, Ohio, '89-'96; p. Lyndon, Kans., April 12, '97—. Mod. Synod of Ohio, '92. Mod. Synod of Kans., '01.

SLENTZ, John Routzenger,

b. near Ohioville, Beaver Co., Pa., Feb. 23, 1819; Frank. C. '41; Can. Sem.; lic. Ohio Pres. June 12, '46; ord. Alb. Pres. (A.) Nov. 9, '48; s. s. Newark, N. J., '48-'49; p. Cherry Run, Allegheny, Kerr Ridge and Oakland congs., Rimersburgh, Pa., June 10, '52-Sept. 23, '56; s. s. Garnett, Iowa, '60-'61; p. Cherry Run cong., Rimersburgh, Pa., Sept. 3, '61-Feb. 8, '65; Conotten and Carrollton, Ohio, April 11, '67-Oct. 12, '69; Martin's Ferry, Ohio, Sept. 30, '70—until his death, Sept. 8, 1873.

SMALL, Edward,

b. Jackson, Washington Co., N. Y., Dec. 24, 1811; Union C. '33; Can. Sem.; lic. Char. Pres. June 13, '37; ord. Shen. Pres. (A.) as p. Rocky Springs and Springfield congs., Balm, Pa., Oct. 8, '39—also Mineral Ridge, '51-April 11, '61; infirm. Died, near Mercer, Pa., Jan. 4, 1888.

SMALL, Gilbert,

b. Argyle, Washington Co., N. Y., Feb. 7, 1828; Union C. '49; Can. Sem.; lic. Camb. Pres. Nov. 15, '53; ord. Mi. Pres. (A.) as p. North Liberty, Ohio, Nov. 1, '56-Oct. 11, '59; s. s. Indianapolis, Ind., '60-'67; p. Pittsburgh, Ind., April 12, '68-April 10, '69; Burnett's Creek, Ind., Oct. 10, '69-Sept. 25, '77; [*Presbyn. Ch.*, '78]; s. s. Rockfield, Center and Pisgah, Ind., '79-'81; p. Renselaer, Ind., '81-'85; s. s. Union cong., Idaville, Ind., '85-1900; retired at Idaville, Ind.

SMALLEY, Matthew John,

b. near Xenia, Greene Co., Ohio, —— ——; ed. Westm. C.; Al. Sem.; lic. Sid. Pres. Jan. 17, '88; ord. Monon. Pres. as p. Mt. Washington ch., Pittsburgh, Pa., June 11, '88-Nov. 3, '90; Iberia, Ohio, June 9, '91-Oct. 10, '92; [*Presbyn. Ch.*, '93]; supply, New York City; w. c. Waterbury, Conn.; [name dropped, '98]; residence unknown.

SMART, John Gardner,

b. Huntingdon, Huntingdon Co., Pa., Aug. 3, 1804; Jef. C. '22; Phila. Sem.; lic. Phila. Pres. Aug. 17, '26; ord. Camb. Pres. (A.) Nov. 5, '29; p. Johnstown, N. Y., July 21, '30-Sept. 8, '37; Baltimore, Md., May 2, '38-June 10, '50; retired to Coila, N. Y. Died, at Shoreham, Vt., July 18, 1862. D.D., Westm. C., '60. Mod. Synod A. Ch., 1836, 1854. Mod. Synod of N. Y., '60.

SMART, James Patterson,

b. Huntingdon, Huntingdon Co., Pa., July 14, 1814; Jef. C. '33; Can. Sem.; lic. Phila. Pres. July 19, '37; ord. Mi. Pres. (A.) as p. Massie's Creek cong., Cedarville, Ohio, July 9, '39—until his death, Feb. 28, 1861. Mod. Synod A. Ch., 1850. Member Bd. Home Miss., '59-'61. Mod. 2nd Synod, '58.

SMEALLIE, Alexander Murray,

b. Princetown, Schenectady Co., N. Y., Jan. 31, 1843; Union C. '67; Prince. Sem.; lic. Del. Pres. April 27, '70; ord. same Pres. as p. Kortright Center cong., Kortright, N. Y., Jan. 30, '72-Mar. 27, '88; North Kortright, N. Y., Aug. 28, '88-Dec. 15, '96; Northfield, Ohio, Feb. 19, 1900—. Mod. Synod of N. Y., '94.

SMEALLIE, James McGeoch,

b. Princetown, Schenectady Co., N. Y., June 12, 1820; Union C. '48; Can. Sem.; lic. and ord. Char. Pres. (A.) June 20, '50; p. Troy and Southfield, Mich., Sept. 1, '52-Mar. 4, '60; North Kortright, N. Y., Feb. 19, '61-April 12, '68; Cabin Hill, N. Y., June 4, '68, also Prin. Col. Inst., Andes, N. Y.—until his death, at Andes, N. Y., Sept. 7, 1868. Mod. Synod of N. Y., '65.

SMEALLIE, Peter,

b. Princetown, Schenectady Co., N. Y., Sept. 12, 1829; Union C. '53; theo. pri.; lic. Sar. Pres. April 12, '59; ord. Del. Pres. Jan. 2, '66; teacher in Jackson, Miss., '53-'55; Prin. Acad., Johnstown, N. Y., '55-'64; Prin. Col. Inst., Andes, N. Y., '64—until his death, Feb. 4, 1867.

SMILEY, William Brownlee,

b. Cardville, Washington Co., Pa., Dec. 7, 1856; Westm. C. '79; Al. Sem.; lic. Al. Pres. May 3, '81; ord. Char. Pres. as p. Chartiers cong., Canonsburgh, Pa., Oct. 12, '82—. D.D., Westm. C., '98. Member Bd. Pub., '90—. Mod. Synod of Pittsburgh, '93. Director Al. Sem., '92—

SMITH, Alexander,

b. near Londonderry, Ireland, Aug. 22, 1831; Mon. C. '65; Mon. Sem.; lic. Mon. Pres. April 6, '65; ord. Chi. Pres. as p. Shannon and Rock Run, Ill., April 11, '66-Aug. 25, '69; Pt. Hope, Can., May 4, '70-May 2, '71; Northwood, Ohio, Feb. 26, '72-Dec. 19, '76; Paterson, N. J., Dec. 4, '77-April 15, '95; retired at Paterson, N. J., where he died, Sept. 24, 1901.

SMITH, Daniel Everett,

b. Dublin, Washington Co., Iowa, Nov. 24, 1867; Mon. C. '89; Al. Sem.; lic. Keo. Pres. May 3, '92; ord. same Pres. June 5, '93; s. s. Oakesdale, Wash., '93-'93; p. 2nd ch., Pawnee City, Neb., Oct. 10, '94-July 26, '98; Lincoln, Neb., Aug. 10, '98-Aug. 13, '02; Indianola, Iowa, Nov. 28, '02—. Mod. Synod of Neb., '96.

SMITH, David Pollock,

b. Ft. Palmer, Westmoreland Co., Pa., Nov. 16, 1864; Westm. C. '92; Al. Sem.; lic. Westmo. Pres. April 10, '94; ord. Frankft. Pres. as p. Cross Creek, W. Va., and Paris, Pa., Sept. 17, '95-Oct. 13, '96; s. s. Remington

and Oakland congs., Rochester, Pa., '97-'98; p. 13th ch. (Allentown), Pittsburgh, Pa., July 15, '98-Sept. 25, 1900; s. s. Burlington Junc., Mo., 1900-'02; Pres'd Amity C., College Springs, Iowa, '02—

SMITH, Ebenezer Knox,

b. near Fayetteville, Lincoln Co., Tenn., April 15, 1865; Knoxv. C. '91; Al. Sem.; lic. Al. Pres. May 5, '96; ord. Tenn. Pres. April 14, '98; Prin. Acad. and p. Camden, Ala., April 24, '98—also s. s. Canton Bend, Ala., '99—

SMITH, Edward Puntenney,

b. Stout's, Adams Co., Ohio, Dec. 17, 1866; Nat. Norm. U. '91; Xe. Sem.; lic. Chil. Pres. May 4, '97; ord. Del. Pres. Sept. 20, '98; s. s. Delaware and Shavertown congs., Pepacton, N. Y., '98-'99; p. Northwood and Huntsville, Ohio, Oct. 24, '99-Sept. 3, '02; Caledonia, N. Y., Nov. 11, '02—

SMITH, Frank Duncan,

b. Le Claire, Scott Co., Iowa, Nov. 2, 1868; Mon. C. '96; Al. Sem.; lic. Al. Pres. May 26, '98; ord. same Pres. as p. Glade Run cong., Glade Mills, Pa., June 20, '99—

SMITH, George Buchanan,

b. Youngstown, Mahoning Co., Ohio, July 20, 1856; Westm. C. '82; Al. Sem.; lic. Cleve. Pres. April 14, '85; ord. Steub. Pres. as p. Salineville, Ohio, May 17, '87-Sept. 12, '88; suspended; lawyer at Youngstown, Ohio.

SMITH, John,

b. near Stirling, Stirlingshire, Scotland, 1747; Glas. U. 1766; Alloa Sem.; lic. Stirling Pres. Mar. 12, 1769; ord. same Pres. (A.) as miss. to America, Oct. 11, 1769; [*A. Ch.*, 1769]; p. Middle Octorara, Pa., May 6, 1772, also Oxford, Pa., Mar. 19, 1783-Oct. 10, 1794; Chartiers and Peter's Creek congs., Canonsburgh, Pa., Nov. 10, 1796—rel. former Jan. 21, '02, and latter Aug. 31, '03; s. s. Alexandria, Va., '04-'06; deposed Nov. 12, '06; [restored in *Presbyn. Ch.*]. Died, near Canonsburgh, Pa., March 25, 1825.

SMITH, James Dougrey,

b. Marshall, Calhoun Co., Mich., Nov. 6, 1837; Mon. C. '66; Mon. Sem.; lic. Mon. Pres. April 3, '68; ord. Chi. Pres. April 13, '70; p. Hanover, Ill., Oct. 17, '70-Nov. 9, '78; Arlington and Caledonia, Wis., Nov. 20, '82—rel. latter Jan. 1, '89, and former Feb. 25, '91; retired to Lodi, Wis., where he died, April 20, 1901. *Publication:* "History of the U. P. Church of Hanover, Ill."

SMITH, James Nelson,

b. near Wooster, Wayne Co., Ohio, Oct. 2, 1822; Haysville Acad. '47; Can. Sem.; lic. Phila. Pres. Nov. 7, '50; ord. Shen. Pres. (A.) Dec. 2, '51; p. Portersville, Pa., April 11, '53-Feb. 10, '57; s. s. Berea, Kans., '57, also Garnett, Kans., '60—rel. first '69, and second '74; p. Edgerton, Kans., April 1, '76-Oct. 4, '81. Died, at Edgerton, Kans., Jan. 18, 1882. Mod. Synod of Kans., '69.

SMITH, James Wilson,

b. Le Claire, Scott Co., Iowa, May 2, 1867; Westm. C. '93; Al. Sem.; lic. Westmo. Pres. April 14, '96; ord. Cale. Pres. as p. Sterling Valley, N. Y., April 5, '98-Oct. 2, 1900; Sec. N. R. Asso., Allegheny, Pa., '01-'02; s. s. New Florence, Pa., '02—

SMITH, John William,

b. Turnersville, Crawford Co., Pa., —— ——; Westm. C. '79; Al. Sem.; lic. Lake Pres. Sept. 11, '82; ord. same Pres. as p. Oil City, Pa., May 15, '83-Dec. 8, '85; 3rd ch., Xenia, Ohio, June 15, '86-June 17, '90; [*Presbyn. Ch.*, '91]; p. Warren, Pa., '91—. D.D.

SMITH, Philip Young,

b. Maryhill, Lanarkshire, Scotland, April 14, 1833; Glas. U. '57; Union Sem.; lic. 2nd N. Y. Pres. Sept. 15, '63; ord. Boston Pres. as p. Sutton cong., Wilkinsonville, Mass., Feb. 28, '66—until his death, at Grafton, Mass., July 21, 1885.

SMITH, Robert Gailey,

b. Garnett, Anderson Co., Kans., Nov. 23, 1868; ed. Mon. C.; Xe. Sem.; lic. Gar. Pres. Aug. 11, '98; ord. No. Ind. Pres. as p. Muncie, Ind., July 13, '99—

SMITH, Roelof H.,

b. Netherlands, Holland, 1802; ed. Holland; ord. Groning Classis *(Ref. D. Ch.)* June 28, '46; to America, '48; p. Drenthe cong., Holland, Mich., '51-'53; [*A. R. Ch.*, '53]; p. Drenthe cong., Holland, Mich., '53—until his death, May 12, 1886.

SMITH, Samuel Ferguson,

b. on the Atlantic Ocean, June 30, 1799, and reared at Tuscarora, Pa.; W. U. of Pa., '23; Phila. (Cov.) and Al. Sems.; lic. Monon. Pres. Aug. 17, '26; ord. same Pres. (A. R.) as p. Sugar Creek cong. (now Cochranton), Pa., Sept. 3, '28—until his death, March 19, 1846.

SMITH, Thomas,

b. Convoy, Co. Antrim, Ireland, Mar. 20, 1755; Glas. U. 1774; Alloa Sem.; lic. Monaghan Pres. Mar. 1776; ord. same Pres. (A.) as p. Ahanghci, Ire-

land, Oct. 12, 1776-Oct. 10, 1798; to America, 1799; [*A. R. Ch.*, 1799]; p. Tuscarora, Pa., April 8, '01, and Farmanagh cong., Mexico, Pa., Oct. 10, '06—until his death, Feb. 12, 1832.

SMITH, Thomas,

b. Dumfries, Dumfrieshire, Scotland, 1764; Edin. U. 1785; Alloa Sem.; lic. Dumfries Pres. Mar. 12, 1789; ord. same Pres. May 10, 1790; home miss., 1790-1800; to America; [*A. Ch.*, 1800]; supply, 1800-'11; p. Huntingdon, Pa., May 13, '11—until his death, Aug. 14, 1825. Mod. Synod A. Ch., 1814.

SMITH, Thomas Frame Buchanan,

b. Villa Maria, Lawrence Co., Pa., Sept. 19, 1869; Gro. Cy. C. '91; Al. Sem.; lic. Mer. Pres. May 2, '93; ord. same Pres. as p. Utica, Pa., Dec. 10, '94, and Sandy cong., Sandy Lake, Pa., Feb. 22, '95—rel. latter Mar. 22, '97, and former Oct. 10, '99; Rush Creek and Thornville, Ohio, Dec. 1, '99-June 18, '01; s. s. Oneonta, N. Y., '01—

SMITH, Thomas Gibson,

b. Dumfries, Dumfrieshire, Scotland, 1756; to America, 1774; ed. pri.; theo. pri.; lic. N. Y. Pres. May 27, 1789; ord. same Pres. (A. R.) as p. Shawangunk and Little Britain, N. Y., May 6, 1791-May 14, 1800; [*Ref. D. Ch.*, 1800]; p. Kleyn Esopus, Bloomingdale and Hurley, N. Y., 1800-'08; Tarrytown and Unionville, N. Y., '08—until his death, April 10, 1837.

SMITH, William,

b. Lower Chanceford, York Co., Pa., 1807; Frank. C. '35; Can. Sem.; lic. Phila. Pres. July 10, '39; ord. Ill. Pres. (A.) as p. Pisgah and Tirzah, Iowa, Aug. 25, '41-April 10, '49; Concord and Rich Hill, Pa., June 8, '51-April 12, '60; Buffalo, Wis., Oct. 12, '64-April 13, '72. Died, near Jeddo, Wis., July 16, 1873.

SMITH, William Alexander,

[*U. P. Ch.*, '94]; s. s. Gordon, Neb., '94-'96; s. s. Duquoin and Pretty Prairie, Kans., '96-'97; s. s. Jewell and Bostwick, Neb., '97-'99; [*Presbyn. Ch.*, '99]; s. s. Conway, Mo., '99-1900; fruit farmer near Carthage, Mo.

SMITH, William Scott,

b. Cochranton, Crawford Co., Pa., March 28, 1868; Gro. Cy. C. '96; Al. and Xe. Sems.; lic. Xe. Pres. Oct. 9, '99; ord. Stamf. Pres. as p. Stamford, Ont., Can., Feb. 18, '02—

SMYTH, Charles Byrne,

b. Dublin, Ireland, March 13, 1827; ed. Ind. C., Dublin; theo. pri.; lic. and ord. *Congl. Union* as p. Ind. chapel (Presbyn.) Newry, Id., Oct. 11, '47-'50;

to America; [*A. Ch.*, '50]; s. s. Baltimore, Md., '50-'51; [*Presbyn. Ch.*, '52]; p. W. Delhi, N. Y., '52-'61; [*U. P. Ch.*, '61]; s. s. 11th St. ch., New York City, '61-'69, and p. same Sept. 13, '69-May 16, '70; [*Presbyn. Ch.*, '70]; teacher, New York City, '70-'83; [*U. P. Ch.*, '83]; teacher, New York City, '83—until his death, Jan. 10, 1902. *Publication:* "Is the Trinity True?" 1857, pp. 96.

SNODGRASS, John M.,

b. Milford Center, Union Co., Ohio, Mar. 8, 1821; Jef. C. '49; Can. Sem.; lic. Char. Pres. June 18, '50; ord. Mi. Pres. (A.) as p. Poplar Ridge (now Leipsic) and Cannonsburgh, Ohio, Oct. 12, '51—rel. latter April 13, '56, and former April 18, '59; [did not enter union of '58]; p. Unity and Clintonville, Pa., '60-'63; Burnett's Creek, Ind., '64-'66; Spring Branch, Iowa, '74-'79; miss. among colored people, Dunlap, Kans., '79-'90; retired at Albia, Iowa. Mod. Synod A. Ch., 1863, 1872, 1881.

SNODGRASS, Matthew,

b. near Hartstown, Crawford Co., Pa., 1792; ed. Jef. C.; Can. Sem.; lic. Ohio Pres. April 26, '26; ord. same Pres. (A.) as p. Cherry Run and Conneaut, Pa., Sept. 20, '27—rel. former Jan. 14, '38, and ins. French Creek '30, and Fairfield '38; rel. Conneaut and French Creek, Oct. 10, '56, and Fairfield, Feb. 3, '64. Died, near Conneautville, Pa., March 25, 1870.

SNODGRASS, William John,

b. South Shenango, Crawford Co., Pa., Mar. 4, 1845; Westm. C. '67; Al. Sem.; lic. Lake Pres. Sept. 1, '68; ord. Mer. Pres. as p. West Middlesex, Pa., Aug. 24, '69, and Clarksville, Pa., Dec. 27, '78—rel. latter Aug. 29, '93, and ins. Liberty, Pa., Sept. 13, '94—. Mod. 1st Synod of West, '86. *Publication:* "Temperance from a Bible Standpoint," 1882, pp. 45.

SNYDER, Hiram Rutherford,

b. Slippery Rock, Butler Co., Pa., Feb. 9, 1866; Westm. C. '88; Al. Sem.; lic. Paw. Pres. April 13, '92; ord. Wis. Pres. as p. Vernon cong., Guthrie, Wis., Aug. 29, '94-Oct. 9, '99; s. s. Agenda, Cal., 1900—

SOMERS, William Carr,

b. Barnet, Caledonia Co., Vt., Mar. 2, 1820; Union C. '48; Newb. Sem.; lic. N. Y. Pres. May 22, '50; ord. Cale. Pres. (A. R.) as p. Cuylerville, N. Y., May 21, '53-Nov. 12, '56; Hobart, N. Y., April 12, '58-Oct. 10, '65; New Salem and Ridge cong., Kimbolton, Ohio, April 4, '69-May 12, '74; Sunnydale, Kans., Aug. 21, '77-July 31, '83; s. s. Cottonwood Falls, Kans., '86-'95; retired to Wichita, Kans., where he died, June 14, 1901.

SOMERVILLE, David,

b. near Edinburgh, Scotland, 1741; Edin. U. 1765; Alloa Sem.; lic. Glas. Pres. Mar. 3, 1769; ord. same Pres. (A.) as p. Strathoven, Scot., May 12, 1770-April 10, 1790; to America; [*A. Ch.*, 1790]; supply. Died, at Timber Ridge, Va., 1793. *Publication:* "A Sermon on Humiliation," 1776.

SOUTHERLAND, William Brown,

Rec'd from Congl. Ch., '64; [*U. P. Ch.*, '64]; p. W. 28th St. ch., New York City, Feb. 12, '65-April 10, '66; s. s. Thompsonville, Conn., '66-'68; [*Congl. Ch.*, '69]; several pastorates. Died, in New York City, 1882.

SOWASH, George Albert,

b. Claridge, Westmoreland Co., Pa., June 28, 1867; Westm. C. '93; Al. Sem.; lic. Westmo. Pres. April 9, '95; ord. same Pres. April 14, '96; miss. to Mansoura, Egypt, '96—

SPALDING, William Alvin,

b. Kendall, Beaver Co., Pa., July 20, 1850; Mon. C. '76; Al. and Xe. Sems.; lic. Keo. Pres. April 3, '78; ord. Des M. Pres. as p. Oskaloosa, Iowa, June 24, '79-May 1, '81; No. Henderson, Ill., Aug. 23, '81-Dec. 15, '84; s. s. Davenport, Iowa, '85-'89; F. A. Mon. C., Monmouth, Ill., '89-'90; s. s. Spokane, Wash., '90-1900; p. Seattle, Wash., Oct. 16, 1900—. D.D., Mon. C., '97. Mod. Synod of the Columbia, '01.

SPEER, Hugh Brownlow,

b. Zion, Carroll Co., Ill., Oct. 7, 1874; Mon. C. '98; Xe. Sem.; lic. Xe. Pres. April 30, 1900; ord. R. I. Pres. Sept. 19, 1901; p. Sunbeam, Ill., Oct. 1, '01—

SPEER, James Alexander,

b. New Concord, Muskingum Co., Ohio, Feb. 27, 1842; Musk. C. '68; Al. Sem. (Cov.); lic. Pitts. Pres. (Cov.) April 8, '73; ord. N. Y. Pres. (Cov.) as p. West Hebron, N. Y., July 28, '75-May 23, '88; Holmwood cong., Mankato, Kans., April 26, '89-Sept. 1, '91; [*U. P. Ch.*, '91]; miss. to Sinemasho Indians, Wapinitia, Ore., '91-'96; s. s. Warm Springs, Ore., '96-'01; s. s. Shedd's and Halsey, Ore., '01—

SPEER, John Stuart,

b. near Cambridge, Guernsey Co., Ohio, Nov. 25, 1836; Mon. C. '60; soldier; Al. Sem.; lic. Musk. Pres. April 10, '66; ord. Westmo. Pres. as p. Buena Vista, Pa., Sept. 3, '67-Dec. 16, '73; Canonsburgh, Pa., April 21, '74-Feb. 4, '90; retired at West Elizabeth, Pa. D.D., Musk. C., '89. Director Al. Sem., '88-'91.

SPEER, Thomas Latta,

b. Locust Hill, Washington Co., Pa., Mar. 4, 1808; Jef. C. '34; Al. Sem.; lic. 2nd Ohio Pres. April 17, '38; ord. Monon. Pres. (A. R.) as p. Rocky Springs and New Brighton, Pa., May 14, '40-May 16, '43; Chartiers Cross Roads cong., Locust Hill, Pa., Oct. 12, '43—until his death, Nov. 25, 1851.

SPENCER, Francis Marion,

b. near Cedarville, Greene Co., Ohio, Feb. 24, 1842; Westm. C. '68; Xe. Sem.; lic. Xe. Pres. May 29, '70; ord. Kans. Pres. as p. Leavenworth, Kans., Sept. 29, '71-Aug. 12, '79; Pres'd Musk. C., New Concord, Ohio, '79-'86; s. s. Norwich, Ohio, '86-'89; s. s. 2nd ch., Sterling, Kans., '89-'96; also Pres'd Cooper Memo. C., Sterling, Kans., '89—. D.D., Musk. C., '86. Mod. Synod of Kans., '75. Delegate to Pan Presbyn. Council, 1892.

SPENCER, James Herbert,

b. Portland Mills, Parke Co., Ind., Mar. 12, 1870; Westm. C. '92; Al. Sem.; lic. Mer. Pres. April 10, '94; ord. Wh. Pres. as p. Harrisville and New Athens, Ohio, Sept. 10, '95-Mar. 12, '01; Morning Sun, Ohio, April 9, '01—

SPENCER, William Guthrie,

b. near Cedarville, Greene Co., Ohio, Jan. 8, 1836; Westm. C. '61; Xe. Sem; lic. Xe. Pres. Mar. 29, '64; ord. So. Ind. Pres. as p. Portland Mills, Ind., April 26, '65-April 4, '77; Somerville and Eden, Ind., April 3, '78-Sept. 12, '82, also Oakland, Ind., '81-'83. Died, at New Wilmington, Pa., Feb. 29, 1884. *Publications:* "History of Princeton Presbytery," 1878.

SPRINGER, James Elmer,

b. Green Garden, Beaver Co., Pa., Mar. 1, 1863; Gen. C. '93; Al. Sem.; lic. Frankft. Pres. April 10, '95; ord. Mansf. Pres. as p. Savannah, Ohio, Sept. 8, '96-June 19, 1900; Summerset, Iowa, Dec. 4, 1900-July 11, '02; Tilden, Ill., Sept. 10, '02—

STALKER, Duncan,

b. Comrie, Perthshire, Scotland, 1783; Glas. U. '02; Alloa Sem.; lic. Perth Pres. Aug. 6, '05; ord. same Pres. (A.) as p. Peebles, Scot., Dec 12, '07-'28; to America, '30; [*A. Ch.*, '30]; p. North Argyle, N. Y., Nov. 10, '31-June 4, '52. Died, at North Argyle, N. Y., Dec. 5, 1853.

STANSBURY, Arthur Johnson,

b. New York City, 1781; Col. C. 1799; lawyer; N. Y. Sem.; lic. N. Y. Pres. May 8, '10; ord. same Pres. (A. R.) as p. Graham's ch., Pine Bush, N. Y., Oct. 25, '10-July 31, '16; Newburgh, N. Y., Nov. 30, '16-May 12, '17;

[*Presbyn. Ch.*, '17]; p. 1st ch., Albany, N. Y., '17-'21, when deposed. Congressional reporter for *National Intelligencer*. Died, at Philadelphia, Pa., Sept. 27, 1865.

STARK, Andrew,

b. Shielknows, Stirlingshire, Scotland, 1790; Glas. U. '11; prof. London, Eng., '11-'15; Glas. Sem.; lic. Stirling Pres. Oct. 10, '17; ord. same Pres. as p. South Shields, Scot., Sept. 16, '18-June 14, '19; teacher at Cumberland Lakes, Scot., '19-'20; to America; [*A. Ch.*, '21]; p. Grand St. ch., New York City, May 18, '22—until his death, while on a visit, at Denny Loanhead, Scotland, Sept. 18, 1849. LL.D., London U., '44. Mod. Synod A. Ch., 1825.

STEELE, Daniel,

b. Cookstown, Co. Tyrone, Ireland, June 4, 1819; Belf. C. '48; Belf. Sem.; lic. Belf. Pres. (Presbyn.) April 2, '50; ord. same Pres. Oct. 12, '50; s. s. Connaught, Id., '50-'51; to America; p. Circleville, Ohio, '51-'52; Eden, Ohio, '52-'54; Pinckneyville, Ill., '54-'59; [*U. P. Ch.*, '59]; p. Bethel cong., Eden, Ill., April 12, '60-May 4, '66; [*Presbyn. Ch.*, '68]; settled at Rantoul, Ill., as druggist, manufacturer and politician, where he died, Jan. 5, 1891.

STEELE, John,

b. Lower Chanceford, York Co., Pa., Dec. 17, 1772; Dick. C. 1792; theo. pri.; lic. 1st Pa. Pres May 25, 1797; ord. same Pres. (A. R.) Aug. 12, 1799; p. Shiloh, Flemingsburgh, Mt. Olivet and Millersburgh, Ky., 1800—rel. first two '03, and others '16; Xenia and Springfield, Ohio, '17-Oct. 12, '36; retired to Oxford, Ohio, where he died, Jan. 11, 1837.

STEELE, John Cunningham,

b. Millersburgh, Bourbon Co., Ky., Dec. 22, 1812; Mi. U. '32; Al. Sem.; lic. 1st Ohio Pres. April 11, '37; ord. same Pres. (A. R.) as p. Cincinnati, Ohio, June 14, '38-Oct. 12, '41; prof. Duq. C., Pittsburgh, Pa., '43-'44; p. Indianapolis, Ind., April 10, '49-Oct. 9, '53; ill health; p. 6th ch., Allegheny, Pa., April 14, '55-Oct. 17, '59; Warrensburgh, Mo., May 14, '72-June 30, '76; infirm. Died, at Warrensburgh, Mo., Dec. 13, 1891. *Publication:* "The Genealogy of Our Saviour."

STEELE, Joseph Drake,

b. Xenia, Greene Co., Ohio, Aug. 30, 1820; Mi. U. '40; Oxf. and Al. Sems.; lic. Monon. Pres. Mar. 26, '44; ord. Iowa Pres. (A. R.) June 24, '57; home miss. and teacher. Died, at Warsaw, Mo., May 15, 1882.

STEPHENSON, Robert,

b. Belfast, Ireland, July 15, 1820; Belf. C. '46; Belf. Sem. (R. P.); lic.

Eastern Pres. (R. P.) Mar. 12, '57; to America; ord. Phila. Pres. (R. P.) as p. Ulster, Pa., May 10, '60-Oct. 12, '71; [*U. P. Ch.*, '72]; supply. Died, at Pittsburgh, Pa., Jan. 30, 1874.

STEPHENSON, Thomas,

b. Sidney, Shelby Co., Ohio, Feb. 27, 1833; Mon. C. '62; Al. and Mon. Sems.; lic. Mon. Pres. Mar. 30, '64; ord. Bloom. Pres. as p. Peoria, Ill., June 14, '65-May 12, '66; [*Presbyn. Ch.*, '66]; p. Farrington, Ill., '66-'73; Bushnell, Ill., '73-'77; Depue, Wis., '77-'78; Caledonia, N. Y., '78-'82; Aledo, Ill., '82-'88; s. s. Woodhull, Ill., '89-'93; s. s. Green Valley, Ill., '94—

STEVENSON, Andrew Milton,

b. Garnett, Anderson Co., Kans., Feb. 11, 1871; Tarkio C. '94; Xe. Sem.; lic. Gar. Pres. June 16, '96; ord. Paw. Pres. as p. Parks and Benkleman, Neb., Nov. 9, '98-April 9, '01; Westminster and West Chester, Iowa, Sept. 25, '01—

STEVENSON, Curtis Ristine,

b. Monmouth, Warren Co., Ill., Feb. 19, 1873; Mon. C. '94; Al. Sem.; lic. Monon. Pres. Dec. 22, '96; ord. Ore. Pres. as p. Albany, Ore., Oct. 25, '97-April 22, '01; Vandergrift, Pa., Dec. 10, '01—

STEVENSON, Ephraim Hamilton,

b. Wagontown, Chester Co., Pa., Jan. 20, 1820; Del. C. (Newark) '44; Prin. Acad., Hopewell, Pa., '44-'48; Can. Sem.; lic. Phila. Pres. Oct. 8, '51; ord. Ohio Pres. (A.) Nov. 4, '52; s. s. Palmyra, Bundysburgh, Springfield and Stowe, Ohio, '52-'55; miss. to Sialkot, India, '55-'65; Prin. Acad., New London, Pa., '68-'75; Prin. Col. Inst., Andes, N. Y., '76—until his death, Sept. 10, 1879.

STEVENSON, Josias,

b. near Londonderry, Co. Londonderry, Ireland, Nov. 12, 1828; Frank. C. '54; Xe. Sem.; lic. Wh. Pres. June 30, '58; ord. same Pres. as p. West Alexander, Pa., Dec. 1, '59-Nov. 2, '70; No. Buffalo cong., Buffalo, Pa., June 13, '71-Feb. 8, '76; Latrobe and Greensburgh, Pa., May 9, '78—rel. former Dec. 19, '82, and latter April 8, '84; Savannah, Ohio, June 30, '85-July 31, '88; Olathe, Kans., Oct. 10, '88-Sept. 28, '90; 11th ch., Pittsburgh, Pa., Oct. 13, '91-June 26, '94; retired at Bellevue, Pa. Mod. Synod of Kans., '90.

STEVENSON, James Patton,

b. Garnett, Anderson Co., Kans., June 24, 1873; Tarkio C. '95; Xe. Sem.; lic. Gar. Pres. Aug. 24, '97; ord. Conc. Pres. as p. Concordia and Jamestown, Kans., Aug. 24, '99-April 9, '02; w. c. Garnett, Kans.

STEVENSON, William,

b. Norwich, Muskingum Co., Ohio, Jan. 22, 1842; Mon. C. '71; Mon. and Al. Sems.; lic. Mon. Pres. April 2, '73; ord. So. Ill. Pres. as p. Xenia Prairie, Ill., Oct. 5, '75-Aug. 15, '77; Kingsville, Mo., July 16, '78-April 4, '84; w. c. Alhambra, Cal.

STEVENSON, William R.,

b. Scroggsfield, Carroll Co., Ohio, April 4, 1842; W. and J. C. '68; Al. Sem.; lic. Steub. Pres. May 10, '70; ord. Cone. Pres. Sept. 19, '71; p. Sewickley and West Newton, Pa., Dec. 17, '72-Oct. 19, '81; s. s. Portland, Ore., '84-'88; w. c. Pittsburgh, Pa. *Publication:* "Biographical History of Class of '68, Washington and Jefferson College."

STEWART, Albert Struthers,

b. Coitsville, Mahoning Co., Ohio, Sept. 26, 1847; Westm. C. '73; Newb. Sem.; lic. 1st N. Y. Pres. April 6, '75; ord. Arg. Pres. as p. Greensboro, Vt., Oct. 23, '78-Jan. 17, '81; Olivet cong., Elder's Ridge, Pa., also prof. Acad., Sept. 8, '84-Dec. 14, '86; Cherry Run cong., Rimersburgh, Pa., Sept. 17, '89, and Redclyffe, Pa., Oct. 6, '91—rel. former Sept. 13, '92, and latter June 14, 1900; [*Presbyn. Ch.*, 1900]; w. c. Newburgh, N. Y.

STEWART, David Chambers,

b. Bell Brook, Greene Co., Ohio, Sept. 5, 1860; Ind. U. '84; Xe. Sem.; lic. So. Ill. Pres. April 7, '86; ord. same Pres. as p. 1st ch., St. Louis, Mo., July 15, '87-July 21, '97; Newark, N. J., Oct. 4, '97-Mar. 25, '01; 1st ch., Buffalo, N. Y., June 10, '01-Aug. 11, '02; 1st ch., Portland, Ore., Mar. 10, '03—

STEWART, David Craig,

b. near St. Clairsville, Belmont Co., Ohio, Jan. 15, 1850; Mon. C. '72; bank clerk; Al. Sem.; lic. Wh. Pres. April 8, '79; ord. Frankft. Pres. as p. Frankfort Springs, Pa., Feb. 16, '81-June 10, '90; 1st ch., Hoboken, N. J., Oct. 20, '91-Sept. 20, '97; Salem, N. Y., Nov. 9, '97—. Director Al. Sem., '94-'97. *Publication:* "Historical Sermon at Centennial Celebration of U. P. Church, Salem, N. Y.," 1897, pp. 60.

STEWART, Elmer Bryan,

b. Richland, Rush Co., Ind., Aug. 16, 1865; Ind. U. '87; Xe. and Al. Sems.; lic. Ind. Pres. April 1, '91; ord. San Fran. Pres. Oct. 12, '92; p. 2nd ch., San Francisco, Cal., Dec. 6, '92-Aug. 27, '96; 3rd ch., Chicago, Ill., Oct. 20, '96—

STEWART, George,

b. Green Castle, Franklin Co., Pa., Aug. 24, 1782; Dick. C. '05; N. Y. Sem.; lic. N. Y. Pres. June 12, '09; ord. same Pres. (A. R.) as p. Union

cong., Bloomingburgh, N. Y., April 14, '10-Oct. 10, '12; Bloomingburgh, N. Y., Oct. 10, '12—until his death, Sept. 20, 1818.

STEWART, Henry Ferguson,

b. near Sewickley, Allegheny Co., Pa., Oct. 15, 1842; Jef. C. '62; Al. Sem.; lic. Frankft. Pres. April 10, '66; ord. Lake Pres. as p. Jamestown, Pa., May 7, '67—until his death, Sept. 20, 1868.

STEWART, Jonathan,

b. Xenia, Greene Co., Ohio, Sept. 2, 1827; Mi U. '54; Oxf. and Al. Sems.; lic. Springf. Pres. April 2, '56; ord. Le Cla. Pres. (A. R.) as p. La Motte and Andrew, Iowa, Sept. 22, '58-April 10, '65; Unity cong., Wheat Ridge, Ohio, April 20, '67-Mar. 4, '71; Tranquility, Ohio, Sept. 27, '71—until his death, March 2, 1878.

STEWART, John Edie,

b. near Cambridge, Guernsey Co., Ohio, April 22, 1847; Mon. C. '80; Al. Sem.; lic. Mer. Pres. Dec. 26, '82; ord. C. R. Pres. as p. Garner, Iowa, Aug. 8, '83-June 30, '85; Graham's ch., Pine Bush, N. Y., Jan. 21, '88-April 22, '90; [*Presbyn. Ch.*, '91]; s. s. Milo, Iowa, '91-'92; Highland Park ch., Des Moines, Iowa, '92-'93; Union, Ore., '93-'94; Prescott, Wash., '94-'95; Wanatchie, Wash., '95-'96; Loomis, Wash., '96-'01; w. c. Tacoma, Wash.

STEWART, John Finney,

b. Monroe, Butler Co., Ohio, Aug. 12, 1828; Farmer's C. '51; Oxf. Sem.; lic. 1st Ohio Pres. Sept. 12, '55; ord. 2nd Ill. Pres. (A. R.) as p. Union cong., and Sparta, Ill., April 2, '57-rel. former April 12, '60, and latter Oct. 5, '70; [*Presbyn. Ch.*, '70]; p. Evans, Colo., '70-'77; retired at Boulder, Colo.

STEWART, John Graham,

b. Vienna, Rush Co., Ind., July 31, 1851; Ind. U. '75; Xe. Sem.; lic. Xe. Pres. April 11, '83; ord. Chi. Pres. as p. Rock Run, Ill., April 27, '84-July 11, '87; s. s. Savanna, Ill., '87-'89; s. s. Gordon, Neb., '89-'90; evangelist, '90-'93, when suspended; [organized *"Full Bible Ch.,"* or *"Christian and Missionary Alliance"*]; evan., Monmouth, Ill.

STEWART, Paul,

b. Xenia, Greene Co., Ohio, Dec. 3, 1865; Westm. C. '89; Xe. Sem.; lic. Xe. Pres. April 15, '91; ord. Cent. Ill. Pres. as p. Washburn, Ill., Aug. 31, '92-Jan. 7, '96; Spring Hill, Ind., April 8, '96-Oct. 29, 1900; Oakland, Cal., Nov. 25, 1900—

STEWART, Robert,

b. near Triadelphia, Ohio Co., W. Va., Jan. 6, 1797; ed. Frank. Acad. and Mad. Acad.; Al. Sem.; lic. 2nd Ohio Pres. May 26, '30; ord. 1st Ohio Pres. (A. R.) as p. West Fork and Cherry Fork, Ohio, Dec. 12, '32—rel. former '38, retained latter until his death, Nov. 24, 1851.

STEWART, Robert,

b. Sidney, Shelby Co., Ohio, Jan. 31, 1839; Jef. C. '59; Al. Sem.; lic. Al. Pres. April 12, '64; ord. 1st Ohio Pres. Nov. 9, '66; s. s. Dayton, Ohio, '66-'68; s. s. Davenport, Iowa, '68-'69, and p. same Aug. 16, '69-Sept. 1, '72; prof. Sem., Newburgh, N. Y., '72-'78; editor *Evangelical Repository*, '79-'80; miss. and theo. prof. at Sialkot, India, '81-'93; retired at New Wilmington, Pa.; theo. prof. Jhelum, Punjab, India, 1900—. D.D., Westm. C., and W. and J. C., '75. Member Bd. For. Miss., '80-'82. Mod. Synod of N. Y., '78. Delegate to Ecumen. Miss. Conference, 1901. *Publication:* "Life and Work in India," 1896, pp. 413.

STEWART, Robert Bell,

b. near St. Clairsville, Belmont Co., Ohio, Nov. 4, 1839; Frank. C. '59; Al. Sem.; lic. Wh. Pres. May 5, '68; ord. Neb. Pres. as p. Rock Bluff, Neb., Nov. 1, '71-July 2, '73; Jefferson cong., Gill Hall, Pa., July 1, '75-Mar. 25, '79; s. s. Chariton, Iowa, '79-'83; p. Cuylerville, N. Y., June 12, '95—. Director Al. Sem., '01—

STEWART, Robert Ewing,

b. New Richmond, Clermont Co., Ohio, Dec. 23, 1825; Mi. U. '46; Oxf. Sem.; lic. Ind. Pres. April 4, '49; ord. same Pres. (A. R.) as p. Shiloh and Vienna, Ind., April 8, '50-April 10, '55; Sugar Creek cong., Bell Brook, Ohio, Sept. 12, '56—until his death, Oct. 16, 1860.

STEWART, Robert Ewing,

b. Bell Brook, Greene Co., Ohio, Dec. 15, 1857; ed. Ind. U.; Xe. Sem.; lic. So. Ill. Pres. April 3, '88; ord. K. C. Pres. Dec. 12, '88; p. North Cedar, Kans., Mar. 26, '89-Sept. 1, '90; s. s. San Jose, Cal., '90-'91; s. s. Horton, Kans., '91-'93; p. West Fairfield and New Florence, Pa., April 11, '94-Dec. 8, '96; Albany, N. Y., Jan. 20, '97—. Director Al. Sem., 1900—

STEWART, Samuel Briggs,

b. Plumville, Indiana Co., Pa., Dec. 24, 1844; soldier; Frank. C. '74; Al. Sem.; lic. Westmo. Pres. June 20, '76; ord. same Pres. as p. Madison, Pa., June 18, '78-July 1, '79; s. s. Corning, Victoria and Woodside, Iowa, '79-'80; p. Shiloh and Clinton congs., Butler, Pa., April 4, '82-Oct. 31, '87; Hanover and Tumlinson's Run congs., Hookstown, Pa., Jan. 30, '89—rel. latter May 1, '92, and died in pastorate of former, at Harshaville, Pa., Mar. 6, 1893.

STEWART, Samuel John,

b. Viola, Mercer Co., Ill., Nov. 8, 1845; Mon. C. '70; Newb. Sem.; lic. Chi. Pres. April 27, '71; ord. 1st N. Y. Pres. as p. W. 25th St. ch., New York City, April 17, '72-Jan. 19, '74; Steubenville, Ohio, Mar. 16, '74-Feb. 13, '77; [*Congl. Ch.*, '77]; p. Fitchburgh, Mass., '77-'79; [*Unitarian Ch.*, '80]; p. Bangor, Me., '80-'82; lawyer in Manhatten, Kans.; p. Battle Creek, Mich., '94—

STEWART, Samuel Stevenson,

b. Xenia, Greene Co., Ohio, Sept. 13, 1849; Ohio Cent. C. '77; Xe. Sem.; lic. Xe. Pres. April 14, '80; ord. So. Ill. Pres. as p. Xenia Prairie, Ill., Jan. 16, '83-April 3, '88; Jordan's Grove, Ill., Aug. 28, '88-Aug. 27, '90; Burchard, Neb., Dec. 19, '90-Sept. 22, '93; s. s. Murray, Neb., '94—until his death, Nov. 18, 1895.

STEWART, Thomas Beatty,

b. Glenwood, Rush Co., Ind., Oct. 1, 1854; Ind. U. '80; Xe. and Pacific (Presbyn.) Sems.; lic. Ind. Pres. Aug. 29, '82; ord. San Fran. Pres. April 11, '83; s. s. 2nd ch., San Francisco, Cal., '83-'84, and p. same Aug. 4, '84—until his death, at Monmouth, Ill., July 25, 1892.

STEWART, William Everett,

b. Freedom, Beaver Co., Pa., Sept. 14, 1850; Westm. C. '78; Al. Sem.; lic. Bea. V. Pres. April 12, '81; ord. Alb. Pres. as p. West Charlton, N. Y., May 16, '82-July 19, '85; Plumer and Oil City, Pa., June 12, '87-April 9, '89; [*Presbyn. Ch.*, '90]; p. Mingo Junc., Ohio, '92-'93; Alexandria, Pa., '93—

STEWART, Walter Jamison,

b. Turtle Creek, Allegheny Co., Pa., April 28, 1875; Westm. C. '99; Al. Sem.; lic. Monon. Pres. May 6, '01; ord. Steub. Pres. as p. New Lebanon and West Beaver, Ohio, Nov. 11, '02—

STEWART, William Reid,

b. near Parnassus, Westmoreland Co., Pa., Jan. 31, 1846; Frank. C. '65; Xe. and Al. Sems.; lic. Westmo. Pres. April 8, '67; ord. Lake Pres. as p. Adamsville, Pa., May 5, '68-April 12, '70; s. s. Salem, Ore., '70-'72; [*Presbyn. Ch.*, '72]; p. Salem, Ore., '72-'75; Mendocino, Cal., '75-'78; Laporte, Iowa, '78-'79; Marengo, Iowa, '79-'83; Laporte, Iowa, '83-'84; Williamsburgh, Iowa, '84-'88; Clarion, Iowa, '88-'91; s. s. Marengo, Iowa, '92-'94; w. c. La Harpe, Ill.; s. s. Bushnell, Ill., '01—

STORY, Alexander,

b. South Shenango, Crawford Co., Pa., Dec. 30, 1820; Jef. C. '41; Can. Sem.; lic. Shen. Pres. June 24, '45; ord. same Pres. (A.) July 12, '47;

home miss. in N. W., '47-'53; p. Grandview and Columbus City, Iowa, Oct. 10, '53—rel. former Nov. 10, '59, and latter June 23, '75; editor *Gazette,* Washington, Iowa, '76-'92. Died, at Pepacton, N. Y., April 22, 1895. Mod. Synod of Iowa, '72.

STORY, James Brown,

b. Columbus City, Louisa Co., Iowa, Jan. 27, 1865; Mon. C. '89; Al. Sem.; lic. Al. Pres. May 12, '93; ord. Del. Pres. as p. Delaware and Shavertown congs., Pepacton, N. Y., Sept. 4, '94-Sept. 4, '95; Broadalbin cong., Perth, N. Y., Oct. 1, '95—

STORY, William Murray,

b. near Jamestown, Mercer Co., Pa., July 25, 1853; Westm. C. '77; Al. Sem.; lic. Lake Pres. April 13, '80; ord. Bloom. Pres. as p. Low Point, Ill., June 23, '81-Oct. 25, '87; Oxford, Pa., June 21, '88-Mar. 2, '91; Aledo, Ill., April 13, '91-Sept. 9, '02; s. s. Moline, Ill., '02—. Mod. Synod of Ill., 1900.

STRANE, Archibald Kirkwood,

b. Hoboken, Allegheny Co., Pa., April 18, 1852; Westm. C. '78; Xe. Sem.; lic. Xe. Pres. April 13, '81; ord. Wabash Pres. as p. Mt. Pleasant, Ind., Oct. 8, '81-June 30, '85; Idaville, Ind., Nov. 13, '85-April 8, '92; s. s. Alexandria, Ind., '93-'95; p. Reynoldsburgh, Ohio, Oct. 14, '95— Mod. 2nd Synod, '90.

STRANG, David,

b. Buchlyvie, Stirlingshire, Scotland, 1799; St. Ands. U. '26; theo. pri. and Can. Sem.; lic. Char. Pres. July 8, '35; ord. Stamf. Pres. (A.) as p. Covington and York congs., Peoria, N. Y., Sept. 16, '36-Sept. 12, '55; home miss. Died, at Monmouth, Ill., Dec. 8, 1872.

STRANG, David,

b. Cambridge, Washington Co., N. Y., May 22, 1837; Westm. C. '61; soldier; supt. mission press at Cairo and Alexandria, Egypt, '66-'75; lic. Egypt Pres. May 12, '71; ord. same Pres. April 16, '76; ill health; to America, '76; p. Hopewell cong., Lincoln, Tenn., Aug. 31, '78, also Union cong., Oct. 12, '92-Mar. 26, '96; miss. to Beni Suef, Egypt, '96—. D.D., Westm. C., '97.

STRANG, James,

b. Buchlyvie, Stirlingshire, Scotland, 1793; Glas. U. '16; Whitburn Sem.; lic. Stirling Pres. (Uni. Sec.) Mar. 12, '20; to America, '32; [*A. Ch.,* '32]; ord. Alb. Pres. as p. Dumfries and Galt, Can., July 12, '33-Oct. 8, '57. Died, at Dumfries, Ont., Can., Oct. 22, 1857.

STRANGEWAY, Walter Dunn,

b. Vineland, Cumberland Co., N. J., Mar. 27, 1871; Westm. C. '94; Al. Sem.; lic. Del. Pres. Sept. 8, '96; ord. Cale. Pres. as p. Beulah cong., Churchville, N. Y., Jan. 25, '98-July 8, '01; Troy, N. Y., Sept. 10, '01—

STRAUS, Julius,

Rec'd from Presbyn Ch.; [*U. P. Ch.*, '66]; s. s. Cincinnati, Ohio, '66-'69; s. s. Barlow, Ohio, '70-'72; [*Presbyn. Ch.*, '72]; p. Nelsonville, Ohio, '72-'76; s. s. Harmer, Ohio, '76-'81; p. Wilmington, Ohio, '81-'87; Batavia, Ohio, '89-'93; s. s. Salt Point, N. Y., '93-'97; w. c. Poughkeepsie, N. Y.

STRONG, Charles,

b. Chester, Chester Co., S. C., Aug. 4, 1788; So. Car. C. '08; Prin. Acad., Newberry, S. C., '08-'11; N. Y. Sem.; lic. 1st Caro's Pres. July 13, '15; ord. same Pres. (A. R.) as p. Cannon's Creek, King's Creek and Prosperity, S. C., Nov. 8, '16—until his death, near Newberry, S. C., July 20, 1824.

STRONG, Charles Henry,

b. Ellettsville, Monroe Co., Ind., Dec. 20, 1848; Ind. U. '72: Xe. Sem.; lic. Prince. Pres. April 10, '75; ord. Gar. Pres. as p. Garnett, Kans., April 5, '76-April 9, '90; Lawrence, Kans., Sept. 1, '90-Aug. 3, '93; 2nd ch., Sterling, Kans., Oct. 10, '93-Oct. 12, '96, when 1st and 2nd chs. united forming Sterling, Kans., Oct. 12, '96—. D.D., Tarkio C., '96. Mod. Synod of Kans., '86. *Publications:* "The Progress of Our Country," 1877; "The Responsibility Resting Upon Our Common School Teachers," 1878; "The Waldensian Church," 1880.

STRONG, Thomas Marshall,

b. Cooperstown, Otsego Co., N. Y., May 13, 1797; Col. C. '16; N. Y. and Prince. Sems.; lic. N. Y. Pres. (Presbyn.) April 12, '19; s. s. Norfolk, Va., '19-'20; [*A. Ch.*, '21]; ord. Big Sp. Pres. as p. Shippensburgh and Chambersburgh, Pa., Oct. 12, '21-Aug. 18, '22; [*Ref. D. Ch.*, '22]; p. Flat Bush, N. Y., '22—until his death, June 14, 1861. Synod Clerk, '28-'61. D.D., Rut. C., '49.

STRUTHERS, Allan Brown,

b. Monmouth, Warren Co., Ill., Mar. 20, 1840; Mon. C. '64; Xe. Sem.; lic. Mon. Pres. Mar. 12, '66; ord. Cone. Pres. as p. Beaver Run, Jefferson and Brookville, Pa., Sept. 8, '68-Dec. 12, '71; [*Presbyn. Ch.*, '71]; home miss., '71-'76; p. Celina, Ohio, '76-'84; s. s. Adam's Mills, Ohio, '88-'91; s. s. West Carlisle, Ohio, '91-'98; w. c. Galion, Ohio.

STUART, Alexander Charles,

b. near Londonderry, Ireland, July 17, 1823; Belf. C. '43; Belf. and Edin. Sems.; to N. B., Can., '47; [*Cov. Ch.*, '47]; lic. N. B. and N. S. Pres. (Cov.) Sept. 26, '47; home miss., '47-'52; [*U. P. Ch., Can.*, '52]; ord. Montreal Pres. as p. near Montreal, Can., Sept. 9, '53-Oct. 12, '55; Garafraxa, Caledonia and Hemmingsford, Can., Jan. 10, '56-Oct. 10, '58; Perrytown and Pt. Hope, Can., April 9, '59-May 4, '61; [*Presbyn. Ch.*, '61]; supply in States, '61-'66; [*A. Ch.*, '66]; supply, '66-'69; [*Presbyn. Ch.*, '69]; home miss. in W. Va., '69-'74; s. s. Locust Bottom, Zion and Salt Petre, Va., '74-'76; home miss. in W. Va., '76-'83; s. s. Pikeville, Ky., '83-'86; retired at Louisa, Ky., where he died, Aug. 27, 1897.

STUNKARD, Charles,

b. New Castle, Lawrence Co., Pa., Oct. 8, 1873; Westm. C. '93; Al. Sem.; lic. Mer. Pres. April 9, '95; ord. Westmo. Pres. Dec. 15, '96; p. Beulah and Murrysville, Pa., Dec. 31, '96—

STURGEON, Hugh,

b. Noblestown, Allegheny Co., Pa., Oct. 31, 1821; Jef. C. '46; Can. Sem.; lic. Char. Pres. June 18, '50; ord. Richl. Pres. (A.) as p. Wooster, Ohio, May 6, '52-April 10, '56; Kingston, Iowa, June 30, '56-April 11, '59; East Palestine, Ohio, and Darlington, Pa., June 12, '62—rel. former Oct. 11, '66, and latter Dec. 27, '91; retired at Darlington, Pa.

STURGEON, Robert McIntosh,

b. near Elderton, Indiana Co., Pa., June 30, 1868; Musk. C. '98; Al. Sem.; lic. Cone. Pres. April 9, '01; ord. Des M. Pres. June 9, '02; s. s. North Branch cong., Earlham, Iowa, '02—

STURGEON, Samuel,

b. Stewartstown, Co. Tyrone, Ireland, 1783; Belf. C. '12; Glas. Sem.; lic. Balibay Pres. (Presbyn.) '18; to America; ord. Newton Pres. (Presbyn.) as p. New Brunswick, N. J., '27-'33; [*A. R. Ch.*, '33]; p. Sidney, Ohio, Nov. 12, '37-May 18, '40; home miss., '40-'47; s. s. Dutch Creek cong., Birmingham, Iowa, '47—until his death, April 11, 1854.

SWAN, Peter,

b. near Richmond, Jefferson Co., Ohio, Feb. 21, 1851; Westm. C. '78; Al. Sem.; lic. Steub. Pres. April 12, '81; ord. Keo. Pres. as p. Burlington, Iowa, April 24, '82-Dec. 6, '92; North Bend, Neb., Aug. 30, '93—. Mod. Synod of Iowa, '89. Mod. Synod of Neb., '94.

SWANEY, James Wallace,

b. near Hookstown, Beaver Co., Pa., Jan. 26, 1847; Mon. C. '70; Al. Sem.;

lic. Frankft. Pres. April 9, '72; ord. Conc. Pres. July 9, '74; s. s. Johnstown, Pa., '73-'76; p. Oil City, Pa., April 30, '77-Oct. 4, '82. Died, at Oil City, Pa., Jan. 2, 1883.

SWEARINGEN, Harry Curtis,

b. Hookstown, Beaver Co., Pa., April 28, 1869; Westm. C. '91; Al. Sem.; lic. Monon. Pres. April 27, '93; ord. Lake Pres. as p. North Shenango cong., Espyville, Pa., April 10, '94-April 9, '95; 3rd ch., Allegheny, Pa., June 4, '95-Nov. 4, '02; [*Presbyn. Ch.*, '02]; p. 1st ch., Lincoln, Neb., '02—. D.D., Westm. C., '02.

SWOGGER, John Stanton,

b. New Wilmington, Lawrence Co., Pa., July 11, 1866; Westm. C. '89; Al. Sem.; lic. Le Cla. Pres. May 3, '92; ord. Conc. Pres. as p. Idana, Kans., June 26, '93-Feb. 15, '96; Chetopa, Kans., April 14, '96-Oct. 18, '98; s. s. Siloam Springs, Ark., '98-1900; s. s. Alliance, Neb., 1900-'02; p. Murray, Neb., Oct. 28, '02—

TAGGART, Alexander Patterson,

b. Hookstown, Beaver Co., Pa., July 18, 1850; Westm. C. '70; Al. Sem.; lic. Frankft. Pres. June 11, '72; ord. same Pres. April 28, '74; s. s. West Beaver, Ohio, '74-'74; s. s. Chase City, Va., '74—until his death, Feb. 12, 1875.

TAGGART, James Clark,

b. near East Palestine, Columbiana Co., Ohio, July 31, 1840; soldier; Westm. C. '66; Al. Sem.; lic. Al. Pres. June 16, '68; ord. Steub. Pres. as p. 1st ch., East Liverpool, Ohio, June 30, '69—. D.D., Westm. C., '95. Mod. Synod of Ohio, '76. Director Al. Sem., '93—. Delegate to Pan Presbyn. Council, 1892.

TAGGART, Robert Brewster,

b. near East Palestine, Columbiana Co., Ohio, Sept. 16, 1842; Westm. C. '65; Xe. and Newb. Sems.; lic. 1st N. Y. Pres. April 8, '68; ord. Del. Pres. as p. No. Kortright, N. Y., Sept. 2, '69-April 29, '73; 2nd ch., Washington, Iowa, June 9, '74-April 13, '76; Mt. Pleasant, Pa., Sept. 4, '77, and Scottdale, Pa., July 29, '79-June 13, '83; prof. Westm. C., New Wilmington, Pa., '85-'86; p. Clinton, Pa., Oct. 16, '88-Jan. 19, '92; s. s. Harriman, Tenn., '92-'96; prof. Harriman, Tenn., '96-'01; prof. Trenton, Mo., '01—

TAGGART, Samuel,

b. Londonderry, Rockingham Co., N. H., 1749; Dart. C. 1774; Ando. Sem.; lic. N. H. Pres. 1778; ord. New Eng. Pres. (Ind. Presbyn.) as p. Coleraine, Mass., Oct. 12, 1781-'83; [*A. R. Ch.*, 1783]; p. Coleraine, Mass., Feb. 13, 1783-May 30, 1801; [*Presbyn. Ch.*, '01]; p. Coleraine, Mass., '01—until his death, April 25, 1821. Member Congress, '03-'17.

TAGGART, Samuel,

b. Lisburn, Co. Antrim, Ireland, Mar. 26, 1803; to America, '21; W. U. of Pa., '31; Al. Sem.; lic. Monon. Pres. April 1, '34; ord. same Pres. (A. R.) as p. Mt. Vernon and West Middletown, Pa., April 14, '35—rel. former April 12, '45, and latter Oct. 12, '55; p. West Middletown, Pa., Sept. 25, '56-Sept. 9, '84. Died, at West Middletown, Pa., Oct. 21, 1885. Mod. Synod of Pittsburgh, '63. Director Al. Sem., '40-'48.

TAGGART, Samuel Alexander,

b. West Middletown, Washington Co., Pa., Oct. 2, 1844; Westm. C. '65; Xe. Sem.; lic. Sid. Pres. April 10, '67; ord. Ind. Pres. as p. Spring Hill, Ind., May 12, '68-Nov. 11, '68; Turtle Creek, Pa., Dec. 20, '70-April 11, '71; [*Presbyn. Ch.*, '71]; sec. Pa. Y. M. C. A., and editor, Pittsburgh, Pa., '71-'89; evan., Pittsburgh, Pa., '90—

TAGGART, William,

b. near St. Clairsville, Belmont Co., Ohio, 1783; ed. pri.; N. Y. Sem.; lic. Monon. Pres. Sept. 2, '13; ord. same Pres. (A. R.) as p. Upper Wheeling and Cadiz, Ohio, Nov. 9, '14—rel. latter June 20, '38, and former May 12, '55. Died, at Uniontown, Ohio, Sept. 11, 1865. D.D., Frank. C., '58. Director Al. Sem., '35-'40.

TARR, Casper W.,

b. Holliday's Cove, Hancock Co., W. Va., Feb. 18, 1856; Frank. C. '78; Al. Sem.; lic. Frankft. Pres. April 2, '81; ord. Neosho Pres. Sept. 25, '82; supply; p. West Delhi, N. Y., June 17, '90-July 24, '02; w. c. Holliday's Cove., W. Va.

TARTAR, James Haywood,

b. Gate City, Scott Co., Va., Mar. 13, 1861; Knoxv. C. '89; Knoxv. Sem.; lic. Tenn. Pres. June 11, '97; ord. same Pres. June 25, 1900; s. s. Bristol, Tenn., 1900-'01; s. s. Riceville, Tenn., '01—

TATE, John Howard,

b. Talleyrand, Keokuk Co., Iowa, Nov. 1, 1867; Mon. C. '89; Al. Sem.; lic. Keo. Pres. May 3, '92; ord. N. Y. Pres. as p. 7th Ave. ch., New York City, Oct. 24, '93—

TATE, John Torrence,

b. near Xenia, Greene Co., Ohio, Nov. 5, 1820; Frank. C. '46; Can. Sem.; lic. Mi. Pres. June 18, '50; ord. Iowa Pres. (A.) Sept. 15, '53; p. Pleasant Valley, Iowa, May 12, '54-May 8, '70; s. s. Caledonia and Lake City, Minn., '70-'75; p. Pleasant Valley, Iowa, July 6, '75, Westminster, Iowa, Oct. 12, '78, and West Chester, Iowa, Oct. 10, '83—rel. first April 10, '85, and others April 5, '87; retired to Washington, Iowa, where he died, June 13, 1896.

TAYLOR, John,

b. Cabin Hill, Delaware Co., N. Y., July 5, 1840; Mon. C. '67; Mon. and Newb. Sems.; lic. Del. Pres. July 2, '67; ord. Minn. Pres. June 12, '72; p. Argyle, Minn., July 20, '72-Oct. 15, '73; s. s. Peabody and Cottonwood Falls, Kans., '76-'77, and p. same Aug. 20, '77-Mar. 21, '83; s. s. Victoria, Massena and Elliott, Iowa, '84—rel. last two '86, and first '87; retired at Easton, Cal.

TAYLOR, John,

b. Cadiz, Harrison Co., Ohio, July 25, 1844; Musk. C. '73; Xe. Sem.; lic. W. Mo. Pres. Sept. 6, '75; ord. same Pres. May 9, '76; p. Bethel cong., Mulberry, Mo., Aug. 3, '76-July 16, '78; s. s. Warrensburgh, Mo., '80-'83; retired to Mulberry, Mo., where he died, Jan. 27, 1896.

TAYLOR, John Erwin,

b. Emsworth, Allegheny Co., Pa., 1830; Frank. C. '53; Al. Sem.; lic. Monon. Pres. April 14, '57; ord. Sara. Pres. as p. Cabin Hill, N. Y., Aug. 24, '59-Oct. 12, '66; ill health; [*Congl. Ch.*, '71]; miner in Colo.; w. c. Chicago, Ill.

TAYLOR, James Walker,

b. New Athens, Harrison Co., Ohio, Sept. 8, 1828; Westm. C. '58; Xe. Sem.; lic. Mansf. Pres. April 11, '62; ord. Sid. Pres. as p. Darby and Sugar Run congs., New California, Ohio, June 14, '65-Dec. 8, '67; Northwood, Ohio, Feb. 12, '68-April 10, '71; Tippecanoe and Londonderry, Ohio, Aug. 17, '76—rel. former Oct. 21, '85, and latter Sept. 13, '98; retired at Londonderry, Ohio. Mod. Synod of Ohio, '97.

TAYLOR, William,

b. Roxburgh, Roxburghshire, Scotland, 1768; Glas. U. 1793; Selk. Sem.; lic. 1797; ord. as p. (A.) Stonehouse, Scot., Dec. 4, 1798-'16; to Can., '17; [*Pres. of Can's., A.*, '17]; p. Osnabruck and Williamsburgh, Ont., Can., '17-'19; s. s. Madrid, N. Y., '19-'27; [*A. R. Ch.*, '27]; continued p. until his death, at Madrid, N. Y., March 30, 1840.

TAYLOR, William,

b. near Cadiz, Harrison Co., Ohio, 1809; ed. Acad.; theo. Alex. McCoy; lic. *Ref. Dis. Pres.*, May 13, '29; ord. same court (Ref. Dis. Pres.) as p. Cherry Fork, Eagle Creek, Scioto, Brush Creek and Xenia, Ohio, April 12, '31-May 10, '38; [*A. R. Ch.*, '38]; teacher. Died, at Ripley, Ohio, May 1, 1842.

TEAS, John,

b. on the Atlantic Ocean, Oct. 28, 1848; C. City N. Y. '69; Newb. Sem.; lic. 2nd N. Y. Pres. May 5, '71; ord. 1st N. Y. Pres. as p. Paterson, N. J.,

May 7, '72-April 10, '77; 10th ch., Philadelphia, Pa., Jan. 14, '78—. D.D. Member Bd. Min. Relief, '78—

TEAZ, John,

b. near Londonderry, Ireland, July 1, 1849; Brooklyn Lay C. '77; Al. Sem. (Cov.); lic. Pitts. Pres. (Cov.) April 12, '81; home miss., '81-'85; ord. Ill. Pres. (Cov.) as p. Church Hill cong., Coulterville, Ill., July 7, '85-June 1, '88; s. s. Kansas City, Mo., '88-'89; s. s. Selma, Ala., '89-'90; [*U. P. Ch.*, '91]; s. s. 2nd ch., Kansas City, Mo., '91-'92; s. s. Springfield, Mo., '92-'97; w. c. Brooklyn, N. Y. D.D., Scarrett C. (Mo.) '99.

TEDFORD, James Harvey,

b. Portland Mills, Parke Co., Ind., Mar. 4, 1832; Han. C. '56; Xe. Sem.; lic. Mich. Pres. June 8, '59; ord. Mer. Pres. as p. Greenville, Pa., April 1, '62-May 2, '65; Bethsaida cong., Tipton, Ind., June 11, '66-Sept. 25, '77; Mt. Ayer, Iowa, June 10, '79-Oct. 12, '85; editor of *Ringgold Record,* Mt. Ayer, Iowa.

TEDFORD, James Pringle,

b. Columbus City, Louisa Co., Iowa, Mar. 13, 1853; ed. Mon. C.; Xe. Sem.; lic. Keo. Pres. April 6, '81; ord. Chil. Pres. as p. Fall Creek and Greenfield, Ohio, May 31, '81—until his death, Feb. 10, 1885.

TELFAIR, David,

b. Monteith, Scotland, 1722; Edin. U. 1742; Edin. Sem.; lic. Edin. Pres. Mar., 1745; ord. same Pres. (A.) May 12, 1746; [*Burg. Ch.*, 1747]; p. Bridge-of-Teith, Scotland, 1749-1765; to America; s. s. Shippen St. ch. (Burg.) Philadelphia, Pa., 1766-1768; to Scotland; s. s. Bridge-of-Teith, Scot., 1768-1771; to America; supply; [*Cov. Ch.*, 1780]; s. s. Conococheague and Green Castle, Pa., 1780-1782; [*A. R. Ch.*, 1782]; s. s. Shippen St. ch. (Burg.) Philadelphia, Pa., 1783-1788. Died, at Philadelphia, Pa., April 29, 1789.

TELFORD, Herbert McGeoch,

b. Stanton, Jefferson Co., Pa., April 1, 1875; Musk. C. '96; Al. Sem.; lic. Conc. Pres. April 11, '98; ord. same Pres. Sept. 12, '99; prof. Knoxv. C., Knoxville, Tenn., '99—

TELFORD, John Cree,

b. East Greenwich, Washington Co., N. Y., Aug. 22, 1821; Jef. C. '44; Can. Sem.; lic. Char. Pres. June 20, '48; ord. Clarion Pres. (A.) as p. Beracha, Smyrna and Mahoning congs., Plumville, Pa., Jan. 1, '50-April 9, '67; West Union and Olivet congs., W. Lebanon, Pa., May 10, '67—rel. latter April 15, '79, retaining former until his death, Dec. 17, 1892. D.D., Westm. C., '88. Mod. Synod of Pittsburgh, '83.

TELFORD, McMinn David,

b. Kent, Indiana Co., Pa., Feb. 17, 1867; Westm. C. '91; Al. Sem.; lic. Bea. V. Pres. April 11, '93; ord. Sid. Pres. as p. Silver Creek, Ohio, June 8, '96-June 28, '98; s. s. Scottdale, Pa., '98-'98; s. s. Beaver Run cong., Stanton, Pa., '98-1900; p. Raccoon cong., New Sheffield, Pa., Oct. 11, 1900—

TELFORD, Morrison Samuel,

b. Hebron, Washington Co., N. Y., July 3, 1834; Westm. C. '61; Xe. and Al. Sems.; lic. Cone. Pres. April 12, '63; ord. same Pres. as p. Jacksonville and Crete, Pa., June 16, '64-April 18, '72; Beaver Run and Beech Woods congs., Stanton, Pa., Feb. 6, '73—also ins. Cherry Run, Oct. 10, '76-April 12, '82; Hanover cong., New Sheffield, Pa., June 13, '82-April 10, '88; Camp Run and Wurtemburgh, Pa., June 26, '88-Oct. 22, '95; Homer and Crete congs., Homer City, Pa., Dec. 10, '95—until his death, Jan. 10, 1903.

TEMPLE, Henry Willson,

b. Belle Center, Logan Co., Ohio, Mar. 31, 1864; Gen. C. '83; Al. Sem. (Cov.); lic. Lakes Pres. (Cov.) April 14, '86; ord. Pitts. Pres. (Cov.) as p. Salem cong., Baxter, Pa., July 14, '87-April 9, '90; Brookland and Manchester congs., Leechburgh, Pa., May 16, '90-Dec. 10, '90; [*U. P. Ch.*, '91]; p. 1st ch., Washington, Pa., June 9, '91—and prof. W. and J. C., Washington, Pa., '98—. D.D., Westm. C., '02. Chap. 10th Reg., N. G. P., '98—. Editorial writer for the *Presbyterian Banner*, '98-'01.

TEMPLETON, James,

b. near Mifflinsburgh, Union Co., Pa., 1805; Jef. C. '24; Can. Sem.; lic. Char. Pres. July 8, '29; ord. Mi. Pres. (A.) as p. Sugar Creek cong., Bell Brook, Ohio, July 26, '30-July 18, '38; Granville, Ill., Nov. 11, '39—until his death, Dec. 3, 1843.

THATCHER, Oliver Joseph,

b. Wilmington, Clinton Co., Ohio, —— ——; Wilm. C. '78; teacher; Union Sem.; lic. Al. Pres. Dec. 11, '88; ord. same Pres. Dec. 10, '89; prof. Eccl. Hist., Al. Sem., Allegheny, Pa., '90-'92; [without Church connection]; prof. Chi. U., Chicago, Ill., '93—

THOMAS, Andrew,

* * * [*A. Ch.*, '53]; p. Williamsburgh, L. I., May 18, '54-Dec. 4, '55; Providence, R. I., Dec. 20, '55-Oct. 12, '57; Johnstown, N. Y., May 12, '58-July 14, '63; W. Delhi, N. Y., Oct. 14, '63-Oct. 10, '67; [*A. R. of So.*, '68]; supply. Savannah, Ohio, '68-'69; [*Presbyn. Ch.*, '69]; p. Jersey, Ohio, '70-'75; suspended; p. Elizabethtown, Ky., '79-'84; not in ministry. Died, at Delta, Colo., Sept. 14, 1891.

THOMAS, Elam Z.,

b. Pleasant Hill, Lawrence Co., Pa., May 23, 1841; soldier; Westm. C. '69; Al. Sem.; lic. But. Pres. April 10, '72; ord. Westmo. Pres. as p. Unity cong., Negley, Pa., Dec. 16, '73-Dec. 16, '90; Leechburgh, Pa., June 26, '91—. Member Bd. Home Miss., '87-'02. Mod. Synod of Pittsburgh, '97.

THOME, James Lane,

b. Clokey, Washington Co., Pa., Jan. 13, 1848; Mon. C. '72; Xe. and Al. Sems.; lic. Char. Pres. April 27, '75; ord. Keo. Pres. as p. Winfield, Iowa, April 4, '77-April 8, '90; Union cong., Sardis, Pa., May 29, '91—

THOMPSON, Charles,

b. Salem, Washington Co., N. Y., Nov. 26, 1831; ed. Mon. C.; Mon. Sem.; lic. Chi. Pres. April 11, '62; ord. Mon. Pres. as p. Oquawka and Olena, Ill., June 17, '63—until his death, Jan. 2, 1866.

THOMPSON, David,

b. Coothill, Co. Cavan, Ireland, July 6, 1806; Jef. C. '29; Can. Sem.; lic. Char. Pres. Mar. 18, '34; ord. same Pres. (A.) as p. Mt. Hope and Cross Creek congs., West Middletown, Pa., Sept. 12, '38-June 15, '47; home miss. in Ore., '53-'60; p. Clear Fork cong., Kimbolton, Ohio, June 12, '61-May 12, '74; home miss.; retired. Died, at Beaumont, Cal., Dec. 13, 1893. D.D., Mon. C., '90, and Frank. C., '91. Mod. Synod of Kans., '79. Director Al. Sem., '68-'69. *Publications:* "Songs to be Sung in the Worship of God," 1848, pp. 21; "How to Make a Will;" "Are Common Benefits Purchased by Christ?" "The Use of Instrumental Music in Divine Worship;" "Popish Baptism not Valid;" many articles in the Church papers.

THOMPSON, Ezekiel Hugh,

b. Smithfield, Jefferson Co., Ohio, Aug. 11, 1862; Hopedale C. '89; Al. Sem.; lic. Steub. Pres. April 10, '93; ord. Keo. Pres. as p. Crawfordsville, Iowa, Dec. 4, '94—

THOMPSON, Horatio,

b. Cambridge, Washington Co., N. Y., April 1, 1799; Union C. '23; Phila. Sem.; lic. Camb. Pres. July 10, '28; ord. Caro's Pres. (A.) as p. Broad Creek, Ebenezer and Timber Ridge, Va., Mar. 12, '34-April 15, '44; [*A. R. of So.*, '44]; p. Old Providence and Timber Ridge, Va., April 15, '44—until his death, May 3, 1882. D.D., Erskine C., '67.

THOMPSON, Hugh Hogue,

b. Lloydsville, Belmont Co., Ohio, Oct. 13, 1819; ed. Frank. C. and Mad. C.; Al. Sem.; lic. 2nd Ohio Pres. April 23, '45; ord. Lake Pres. (A. R.) as p. Sandy Creek and Cochranton, Pa., Oct. 9, '47, and Meadville, Pa.,

May 12, '55—rel. first May 12, '55, third May 10, '60, and second Feb. 7, '65; Urbana, Ohio, June 13, '65-April 2, '78; retired. Died, at Urbana, Ohio, April 29, 1899. D.D., Frank. C., '79. Mod. 1st Synod of West, '62. Mod. 2nd Synod, '68. *Publication:* "The History of Sidney Presbytery," 1879, pp. 88.

THOMPSON, James,

b. near Canonsburgh, Washington Co., Pa., June 20, 1821; Jef. C. '45; Can. Sem.; lic. Char. Pres. June 13, '49; ord. Camb. Pres. (A.) as p. South Argyle, N. Y., July 13, '52-Mar. 4, '53; W. 22nd St. ch., New York City, Mar. 29, '53—until his death, April 28, 1871.

THOMPSON, John,

Rec'd from *Free Ch., Scot.,* '51; [*A. Ch.,* '51]; p. 1st ch. (Bullion's), New York City, April 4, '51-June 12, '53; [*Presbyn. Ch.*]; continued p. until '57; to Scotland; p. Kirriemuir, Scot., '58—. * * * D.D.

THOMPSON, Joseph,

b. near Delphi, Carroll Co., Ind., May 14, 1812; ed. Acad.; Al. Sem.; lic. Ind. Pres. Aug. 2, '38; ord. Ill. Pres. (A. R.) as p. Hopewell cong., Pinckneyville, Ill., May 18, '40-Oct. 6, '46; Camden and Burnett's Creek, Ind., April 7, '47—until his death, Dec. 7, 1852.

THOMPSON, Josiah,

b. near Canonsburgh, Washington Co., Pa., Aug. 24, 1820; Jef. C. '45; Western Sem. (Presbyn.); lic. Char. Pres. Oct. 21, '56; ord. same Pres. (A.) as p. Clinton, Pa., Jan. 14, '58-April 25, '66; Centerview, Mo., May 12, '68-Aug. 29, '73; Four Mile cong., Esther, Pa., Feb. 19, '75-Feb. 4, '78; farmer, Centerview, Mo.; [*Presbyn. Ch.,* '80]; s. s. Raymore and Greenwood, Mo., '80-'84; retired at Centerview, Mo. D.D., W. and J. C., '97.

THOMPSON, Joseph Addison,

b. Ross Grove, De Kalb Co., Ill., Feb. 8, 1860; Mon. C. '82; Al. Sem.; lic. N. Y. Pres. April 20, '86; ord. Gar. Pres. as p. Chetopa, Kans., April 7, '87-July 14, '87; Pres'd Tarkio C., Tarkio, Mo., '87—. D.D., Westm. C., '91. Mod. Gen. Assem., 1901. Mod. Synod of Iowa, '91.

THOMPSON, James Lorimer,

b. Smithfield, Jefferson Co., Ohio, July 26, 1851; Frank. C. '74; Xe., Al. and Newb. Sems.; lic. Steub. Pres. April 11, '77; ord. Boston Pres. as p. Whitinsville, Mass., June 11, '78-April 12, '82; s. s. Leavenworth and Newton, Kans., '83-'84; s. s. Alpena, Mich., '84-'86; p. Lyndon, N. Y.,

Oct. 5, '87-Jan. 14, '91; s. s. 2nd ch., Buffalo, N. Y., '91-'93, and p. same May 18, '93-April 7, '96. Died, at Highlands, Colo., May 16, 1896. D.D., Frank. C., '95.

THOMPSON, Joseph Russell,

b. near Canonsburgh, Washington Co., Pa., Sept. 15, 1823; Jef. C. '48; Can. Sem.; lic. Char. Pres. Oct. 28, '51; ord. same Pres. (A.) as p. Mt. Pleasant, Pa., April 28, '53—until his death, Dec. 16, 1861. Director Al. Sem., '61-'61.

THOMPSON, John Sherman,

b. Lucas, Richland Co., Ohio, Feb. 29, 1860; Westm. C. '88; Al. Sem.; lic. Mansf. Pres. April 15, '91; ord. But. Pres. as p. East Unity and Clintonville, Pa., June 27, '92-June 12, '94; miss. to Rawal Pindi, India, '95-'98; p. Shannon City, Iowa, May 26, '99-Feb. 12, '01; Newton, Kans., April 29, '01-Feb. 11, '02; w. c. Lucas, Ohio.

THOMPSON, Marvin John,

b. Cabin Hill, Delaware Co., N. Y., Jan. 2, 1874; Mon. C. '98; Al. Sem.; lic. Del. Pres. April 30, 1900; ord. same Pres. May 7, '01; p. Gilchrist Memorial ch., Kortright Center, N. Y., May 31, '01—

THOMPSON, Pressly,

b. Zion's Grove, Carroll Co., Ill., Aug. 12, 1868; Mon. C. '91; Al. Sem.; lic. Al. Pres. May 2, '93; ord. Colo. Pres. as p. Colorado Springs, Colo., Aug. 28, '94-Jan. 29, 1901; 2nd ch., Washington, Pa., April 30, '01—

THOMPSON, Rankin J.,

b. West Middletown, Washington Co., Pa., Jan. 16, 1844; Westm. C. '68; Xe. and Al. Sems.; lic. Musk. Pres. April 18, '71; ord. Gar. Pres. April 14, '74; p. Halsey, Ore., June 29, '76-April 4, '77; s. s. Wichita and El Paso, Kans., '77—rel. former '79, and latter '80; p. Sterling, Kans., Nov. 1, '82-Sept. 9, '85; infirm at Beaumont, Cal.

THOMPSON, Robert Graham,

b. near Butler, Butler Co., Pa., May 31, 1816; Mad. C. '38; Al. Sem.; lic. 2nd Ohio Pres. April 19, '43; ord. Mansf. Pres. (A. R.) as p. Auburn, Eden and De Kalb, Ohio, Aug. 14, '45—rel. Eden '56, and ins. Upper Sandusky, Ohio, '56—rel. Auburn '58, and others '60; Prin. Acad., De Kalb, Ohio, '57-'63; chap. U. S. A., '63-'66; s. s. Kingsville, Mo., '67-'69; s. s. Holden, Mo., '69-'74; infirm. Died, at Santa Ana, Cal., Aug. 7, 1895.

THOMPSON, Robert Wilson,

b. New Rumley, Harrison Co., Ohio, Dec. 16, 1870; Mon. C. '94; Xe. Sem.; lic. Steub. Pres. June 23, '96; ord. Ind. Pres. as p. Shiloh cong., Mays, Ind., April 8, '98—

THOMPSON, Samuel Findley,

b. Fairview, Guernsey Co., Ohio, May 17, 1828; Frank. C. '50; Al. and Oxf. Sems.; lic. Mansf. Pres. April 21, '52; ord. Boston Pres. (A. R.) as p. Lawrence, Mass., Aug. 7, '55-July 10, '57; Ross Grove, Ill., May 4, '58-April 3, '62; s. s. Camp Creek cong., Zion, Ill., '64-'68; Nail's Creek and Dickson, Tenn., '68-'90; retired at Oxford, Ohio, and now at Redding, Iowa. *Publication:* "A Family History," 1898, pp. 256.

THOMPSON, William Roland,

b. Smithfield, Jefferson Co., Ohio, Aug. 9, 1855; ed. Hopedale C.; Al. Sem.; lic. Wh. Pres. June 8, '86; ord. same Pres. as p. High Ridge, Ohio, and Buchanan Hill, W. Va., Sept. 20, '87—rel. latter June 20, '93, and ins. Roney's Point, W. Va., Aug. 22, '93—rel. High Ridge, Dec. 13, '98, and Roney's Point, June 19, '99; Gladden cong., Gradatim, Pa., Oct. 31, '99-Oct. 21, '01; 11th ch., Pittsburgh, Pa., Nov. 22, '01—. Ph.D. Mod. Synod of Ohio, '98.

THOMSON, John J.,

b. Aledo, Mercer Co., Ill., April 14, 1860; Mon. C. '88; Xe. Sem.; lic. R. I. Pres. April 15, '90; ord. Mon. Pres. as p. Clayton, Ill., June 18, '91, and Golden, Ill., Oct. 12, '92-June 12, '94; Prin. Acad., Stuttgart, Ark., '94-'98; p. Monroe, Iowa, June 22, 1900-April 14, '02; s. s. Findlay, Ohio, '02—

THORNE, Daniel McLean,

b. near New Wilmington, Lawrence Co., Pa., June 15, 1838; Westm. C. '64; Xe. Sem.; lic. Mer. Pres. Aug. 12, '66; ord. Cone. Pres. as p. Mahoning cong., Brady, Pa., Oct. 14, '68-Oct. 10, '70; Biggsville, Ill., Aug. 28, '71-Aug. 10, '72; Fleming cong., Emsworth, Pa., Sept. 8, '73-May 2, '76; chap. Claremont, Pa., '76-'78; p. Buena Vista, Pa., Dec. 16, '79-June 20, '87; Sewickley and Madison, Pa., Sept. 6, '87—rel. latter July 15, '94, and former April 6, '97; w. c. Pittsburgh, Pa.

THYNE, Joseph,

b. Albany, N. Y., Nov. 20, 1830; Union C. '58; Xe. Sem.; lic. Xe. Pres. June 26, '60; ord. Del. Pres. as p. Springfield, N. Y., Aug. 22, '61-April 11, '69; [*Presbyn. Ch.*, '69]; p. Marksboro, N. J., '69-'73; teacher, Johnstown, N. Y., '73-'77; p. Northampton, N. Y., '77-'83; school commissioner, '83-'89; [*Ref. Ch.*, '89]; teacher and supply, Johnstown, N. Y.

TIDBALL, Milford,

b. Chili, Coshocton Co., Ohio, Dec. 16, 1852; Mon. C. '76; Xe. Sem.; lic. Xe. Pres. April 8, '79; ord. Wabash Pres. as p. Idaville, Ind., April 9, '81-April 12, '84; Columbus City, Iowa, May 23, '84-June 13, '89; Chariton, Iowa, April 16, '90, and Lacona, Iowa, May 23, '90—rel. latter June 9, '91, and former April 11, '94; Shannon City, Iowa, May 1, '94-April 13, '98; s. s. Lamar, Colo., '98-'99; s. s. Murray, Neb., '99-'01; s. s. Stafford, Kans., '01-'02, and p. same April 1, '02—

TIMMONS, Joseph Hamilton,

b. Triadelphia, Ohio Co., W. Va., Jan. 25, 1830; Frank. C. '54; Al. Sem.; lic. Wh. Pres. April 19, '59; ord. Al. Pres. as p. Tarentum, Pa., June 13, '60-April 10, '84; Chartiers Cross Roads cong., McConnell's Mills, Pa., Sept. 5, '84-June 11, '01; retired at McConnell's Mills, Pa.

TINKER, David Singleton,

b. Pittsburgh, Pa., July 11, 1869; Gro. Cy. C. '93; Al. Sem.; lic. But. Pres. Mar. 17, '94; ord. Cone. Pres. as p. Bethel cong., Clyde, Pa., Sept. 10, '95, and s. s. Heshbon and Bolivar, Pa., '99—rel. Bethel, April 11, 1900, and Heshbon, '01—. Ph.D., Gro. Cy. C., '99. D.D., Temp. U., Tenn., '01.

TODD, Daniel,

b. Old Monkland, Lanarkshire, Scotland, July 18, 1827; Glas. U. '52; Edin. Sem. (U. P.); lic. Glas. Pres. (U. P.) Jan. 12, '56; to America, '59; [*U. P. Ch.*, '59]; ord. Chi. Pres. as p. Chemung, Ill., May 14, '62-Oct. 12, '64; s. s. Highland cong., Volga City, Iowa, '68-'79; retired at West Union, Iowa; [*Presbyn. Ch.*, '94]. Died, at West Union, Iowa, Oct. 31, 1900.

TODD, Hugh Wallace,

b. Newry, Co. Down, Ireland, Sept. 22, 1829; Edin. U. '49; New C., Edin., Scot., Sem.; lic. *Congl. Ch.*, '53; to America, '56; [*A. Ch.*, '56]; ord. N. Y. Pres. as p. Paterson, N. J., May 14, '57-July 27, '69; [*Presbyn. Ch.*, '69]; p. Vandalia, Ill., '76-'97; chap. U. S. A., Vandalia, Ill.

TODD, John,

b. New Sheffield, Beaver Co., Pa., Jan. 25, 1806; Jef. C. '37; Can. Sem.; lic. Char. Pres. July 6, '41; ord. Al. Pres. (A.) as p. Jefferson, Beaver Run and Upper Piney congs., Stanton, Pa., Sept. 6, '43—rel. first May 10, '58, and others June 12, '65; also Prin. Acad., Brookville, Pa., '58-'65; p. Springfield cong., Preston, Ill., May 17, '70-April 10, '72; retired to Burgettstown, Pa., where he died, Sept. 30, 1881.

TOMB, Samuel,

b. Wallkill, Orange Co., N. Y., Jan. 1, 1766; ed. N. J. Acad.; theo. pri.; lic. N. Y. Pres. Mar. 27, 1789; ord. "Eastward" Pres. (A. R.) Oct. 19, 1792; p. New Market, N. H., Oct. 10, 1794-April 12, 1797; Newbury, Mass., Nov. 12, 1797-Oct. 16, '05; [*Presbyn. Ch.*, '06]; p. Salem, N. Y., '06—until his death, March 28, 1832.

TOMKINS, George Thomas,

—— ——; ed. Mon. C.; Mon. Sem.; lic. R. I. Pres. May 4, '70; ord. same Pres. June 14, '71; s. s. Grandview, Iowa, '71-'73; [*Congl. Ch.*, '76]; removed to Los Angeles, Cal., where he died, 1886.

TOPPING, Samuel,

b. Fairview, Co. Armagh, Ireland, 1802; ed. Acad.; to America, '34; teacher; Newb. Sem.; lic. N. Y. Pres. May 14, '39; ord. Sara. Pres. (A. R.) as p. Burlington, N. Y., Feb. 1, '40-June 19, '44; Seneca, N. Y., Nov. 8, '44—until his death, Oct. 8, 1855.

TORRENCE, George Watt,

b. Xenia, Greene Co., Ohio, Jan. 15, 1829; Frank. C. '53; Xe. Sem.; lic. Mi. Pres. Aug. 15, '57; ord. Kans. Pres. as p. Americus, Kans., June 16, '59-April 9, '60; s. s. Martinsburgh, Ohio, '60-'63; soldier; p. Bethel and Andrew, Iowa, May 11, '66-Oct. 22, '73; Centerview, Mo., Oct. 11, '74-Aug. 22, '76; East Union cong., Creighton, Ohio, June 11, '79-Aug. 17, '80; s. s. North Branch and Patterson congs., Winterset, Iowa, '81-'84, and p. same Nov. 21, '84-April 16, '90; retired. Died, at Winterset, Iowa, Dec. 27, 1896.

TORRENCE, Hugh Wallace,

b. New Brighton, Beaver Co., Pa., Feb. 28, 1842; Westm. C. '63; Prince. Sem.; lic. 1st N. Y. Pres. Mar. 29, '65; ord. Phila. Pres. as p. 6th ch., Philadelphia, Pa., July 30, '67-Oct. 17, '70; [*Presbyn. Ch.*, '71]; p. Charleston, W. Va., '72—until his death, July 4, 1897.

TORRENCE, James Templeton,

b. Xenia, Greene Co., Ohio, Mar. 20, 1832; Frank. C. '53; Xe. Sem.; lic. Mi. Pres. June 9, '57; ord. Cleve. Pres. as p. Springfield and Stowe, Ohio, Sept. 13, '59-May 14, '61; Fairfax, Iowa, May 20, '65-Feb. 2, '69; Sugar Branch cong., Rankin, Ill., Sept. 13, '75-April 12, '83; s. s. Smith Creek cong., Reed, Ill., '89-'91; p. York, Mo., Dec. 22, '91-June 25, '99; retired to Tarkio, Mo., where he died, Sept. 22, 1901.

TORRENCE, William Leslie,

b. Norway, Benton Co., Iowa, Mar. 5, 1871; Tarkio C. '94; Xe. Sem.; lic. Col. Sps. Pres. June 8, '97; ord. C. R. Pres. as p. Fairfax, Iowa, Nov. 30, '98-April 8, '02; Fairview and Guernsey, Iowa, Dec. 1, '02—

TOWNLEY, William,

b. Springfield, Union Co., N. J., Feb. 24, 1806; Prince. C. '30; Prince. Sem.; lic. Elizabethtown Pres. (Presbyn.) May 4, '33; ord. same Pres. (Presbyn.) Oct. 12, '34; p. Centerville, N. J., '35-'38; Fish Pond, N. Y., '38-'43; Simpson's Prairie, Ind., '44-'47; Crown Point, Ind., '47-'60; [*U. P. Ch.*, '60]; home miss., '60-'70. Died, at Monmouth, Ill., Jan. 15, 1872.

TREISCH, William Henry,

b. Butler, Butler Co., Pa., Feb. 18, 1869; Waynesb. C. '96; Al. Sem.; lic. Al. Pres. May 3, '98; ord. Puget So. Pres. Sept. 19, '99; s. s. Olympia, Wash., '99-'02, and p. same May 9, '02—

TRIS, Abraham Cornelius,

b. Zierikee, Netherlands, July 13, 1817; ed. Arnheim C.; *Holland Ref. Ch.*, Sem.; lic. Guelderland Cl. (Seced.) Oct. 31, '45; ord. Zealand Cl., as p. Groede, Holland, Dec. 19, '45-'51; to America; [*D. R. Ch.*, '51]; p. Albany, N. Y., '51-'54; [*A. Ch.*, '54]; s. s. Lacona, Iowa, '56-'64; miss. among Jews, New York City, '64-'76; retired at Howard, Kans. *Publications:* "Netherland As It Is," 1848; "The Return of Israel," 1856; "The Throne of Christ," 1860; "An Appeal in Behalf of the Jewish Mission," 1867; "An Inviting Call to the Children of Israel," a Jewish tract published in English, Hebrew, German and Spanish, 1871-5; edited the *Star of Bethlehem,* a monthly periodical, 1871-6; "The Witnesses and Their Testimony," a pamphlet, 1878; "The Anti-Christ and the Signs of His Coming," a pamphlet, 1879; "Is Israel a Nation or a Sect?" 1879; "The Eastern or Turkish Question," 1880; "Satan," 1886.

TRUESDALE, John Clark,

b. Fredericksburgh, Wayne Co., Ohio, June 22, 1833; Frank. C. '51; Xe. Sem.; lic. Richl. Pres. April 7, '57; ord. Brookv. Pres. as p. Jefferson and Brookville, Pa., Oct. 15, '59-April 11, '64; Paxton, Ill., May 2, '66-Oct. 12, '71; [*Presbyn. Ch.*, '71]; p. Apple Creek, Ohio, '71-'84; [*U. P. Ch.*, '86]; p. Atlantic, Iowa, Oct. 1, '87-April 11, '89; Clarence and Stanwood, Iowa, Oct. 1, '89-June 18, '95; s. s. Alexandria, Ind., '95-'98; s. s. Alliance, Neb., '99-1900; w. c. Chicago, Ill. Mod. Synod of Ill., '71.

TURNBULL, James Hume,

b. Hindley, Roxburghshire, Scotland, July 1, 1842; Mon. C. '69; Mon. Sem.; lic. Mon. Pres. April 10, '71; ord. C. R. Pres. as p. Tranquility, Iowa, June 19, '72-Oct. 6, '75; Fall River, Mass., Sept. 5, '76-Oct. 14, '85; [*Presbyn. Ch., Can.*, '86]; p. Sharon cong., Stellerton, Nova Scotia, '86-'96; [*Presbyn. Ch.*]; p. Hamden, N. Y., '96—

TURNBULL, James Scott,

b. Jamestown, Greene Co., Ohio, March 21, 1845; Westm. C. '71; Xe. Sem.; lic. Xe. Pres. April 29, '74; ord. Neosho Pres. Sept. 26, '76; s. s. Sunnydale and Wichita, Kans., '76-'77; p. Ninnescah and Alta congs., Viola, Kans., Aug. 22, '77—rel. latter Sept. 28, '86—. Mod. Synod of Kans., '85.

TURNBULL, Richard,

b. Hindley, Roxburghshire, Scotland, June 22, 1840; Mon. C. '65; Mon. Sem.; lic. Mon. Pres. April 4, '66; ord. Des M. Pres. as p. Des Moines, Iowa, Nov. 13, '67-April 16, '72; 3rd ch., Xenia, Ohio, April 28, '74-Sept. 17, '78; Detroit, Mich., Nov. 21, '78-April 4, '89; [*Presbyn. Ch.*, '89]; p. Detroit, Mich., '89-'95; Cambridge, N. Y., '96—. Mod. 1st Synod of West (U. P.) '88. Director Al. Sem., '83-'89.

TURNBULL, Thomas Beveridge,

b. Monmouth, Warren Co., Ill., April 27, 1847; Mon. C. '70; Mon. and Al. Sems.; lic. Mon. Pres. Aug. 29, '72; ord. R. I. Pres. as p. Aledo, Ill., April 16, '73-Sept. 25, '84; Argyle, N. Y., Dec. 31, '84-Dec. 27, '99; Dales Memo. ch., Philadelphia, Pa., June 25, 1900—. D.D., Musk. C., '93. Mod. Synod of Ill., '81. Mod. Synod of N. Y., '91. Director Al. Sem., '88-'89. *Publication:* "Praise," 1879, pp. 30.

TURNER, Hugh Blair,

b. near Cedarville, Greene Co., Ohio, Dec. 13, 1847; Mon. C. '72; Xe. Sem.; lic. Xe. Pres. Jan. 26, '75; ord. Wis. Pres. Feb. 27, '77; p. Buffalo cong., Pt. Hope, Wis., June 14, '77-Sept. 16, '80; Dunbar, Neb., June 28, '81-April 2, '84; s. s. Irwin, Iowa, '85-'86; p. Richmond, Kans., Nov. 25, '86-Oct. 10, '90; Crawfordsville, Iowa, Sept. 24, '91-Sept. 5, '93; Harrison cong., Wapello, Iowa, Dec. 3, '95-Sept. 1, '96; s. s. 2nd ch., Cedar Rapids, Iowa, '96-'97; s. s. Smith Creek, Ill., 1900-'02; F. A. Cooper C., Sterling, Kans., '02—

TURNER, James Duff,

b. Wilkinsburgh, Allegheny Co., Pa., Feb. 26, 1834; Frank. C. '59; Al. Sem.; lic. Monon. Pres. Sept. 26, '60; ord. 1st Ohio Pres. as p. 1st ch., Cincinnati, Ohio, Oct. 10, '61-Mar. 12, '68; Union cong., Remington, Pa., June 16, '68-June 30, '74; E. 11th St. ch., New York City, Aug. 26, '74-Dec. 24, '77; 4th ch., Pittsburgh, Pa., April 23, '78—until his death, Sept. 25, 1898. Member Bd. Ch. Exten., '80-'89. Director Al. Sem., '78-'84.

TURNER, Thomas,

b. Generostee, Anderson Co., S. C., April 7, 1808; Mi. U. '32; Al. Sem.; lic. 1st Ohio Pres. April 21, '35; [*A. R. of So.*]; ord. Ga. Pres. as p. Hope-

*REV. DAVID PAUL, D. D.,
Moderator of the Twenty-fifth General Assembly—1882.

REV. WILLIAM H. M'MILLAN, D. D., LL. D.,
Moderator of the Twenty-sixth General Assembly—1883.

REV. WILLIAM H. FRENCH, D. D.,
Moderator of the Twenty-seventh General Assembly—1884.

*REV. WILLIAM JOHNSTON, D. D.,
Moderator of the Twenty-eighth Genera Assembly –1885.

*Deceased.

well, Ga., May 12, '36-'54; [*A. R. Ch.*, '58]; s. s. West Union cong., Carmi, Ill., '58-'60; [*A. R. of So.*, '60]; resided at Dalton, Ga., '61-'65; retired. Died, near Trumbull, Ill., April 26, 1890.

TURNER, Thomas Ebenezer,

b. Ogden, Henry Co., Ind., Aug. 30, 1843; Mon. C. '66; Mon. Sem.; lic. Mon. Pres. April 10, '68; ord. Keo. Pres. as p. Westminster cong., near Washington, Iowa, Dec. 28, '70-Mar. 4, '72; home miss. in Tenn., '72-'75; s. s. Rock Run and Shannon, Ill., '75-'78; p. Lisbon cong., Sussex, Wis., Aug. 22, '78-Aug. 17, '92; w. c. Lebanon, Ind. Mod. Synod of Ill., '86.

TURNER, William Dickie,

b. Generostee, Anderson Co., S. C., Aug. 6, 1806; Mi. U. '32; Oxf. and Al. Sems.; lic. 1st Ohio Pres. April 21, '35; ord. Ind. Pres. (A. R.) as p. Bloomington, Ind., June 16, '36-April 11, '69; blind and infirm. Died, at Bloomington, Ind., Aug. 6, 1883.

TUSSEY, James Semple,

b. Alexandria, Huntingdon Co., Pa., April 21, 1862; Gro. Cy. C. '92; Xe. Sem.; lic. Lake Pres. Sept. 10, '94; ord. Xe. Pres. as p. Fall Creek and Greenfield, Ohio, Aug. 27, '95-Oct. 11, '98; Columbus City, Iowa, Nov. 19, '98—

TYLER, Harold Bertram,

b. Niles, Trumbull Co., Ohio, Oct. 2, 1869; Westm. C. '95; Xe. Sem.; lic. Cleve. Pres. May 4, '97; ord. R. I. Pres. as p. Sunbeam, Ill., Dec. 5, '98-Sept. 4, 1900; s. s. Winchester, Kans., '01—

URE, David Meikleham,

b. near Stirling, Stirlingshire, Scotland, May 10, 1834; Mi. U. '58; Al. Sem.; lic. Monon. Pres. April 8, '61; ord. Arg. Pres. as p. Argyle, N. Y., Oct. 8, '62-Jan. 16, '72; 2nd ch., Monmouth, Ill., Oct. 30, '72-Aug. 4, '74; F. A. Mon. C., Monmouth, Ill., '74-'86; F. A. Theo. Sem., Allegheny, Pa., '90—. D.D., Wo. U., '88. Member Bd. Education, '74-'91. Trustee Al. Sem., '92—. *Publications:* "Sketch of Prof. E. F. Reid, Ph.D., of Monmouth College," 1889; "A Century's Progress," an address at centennial of Argyle, N. Y., 1892; "Sketch of Rev. Alex. Young, D.D., LL.D.," 1895; many newspaper articles.

VANATTA, Samuel Findley,

b. Bridgeport, Belmont Co., Ohio, Sept. 12, 1826; Frank. C. '49; Al. Sem.; lic. Steub. Pres. April 12, '53; ord. Iowa Pres. (A. R.) as p. Brighton and 2nd ch., Washington, Iowa, June 14, '55-Oct. 12, '63; miss. at Vicksburgh, Miss., '63—until his death, from a wound by a rebel cannon ball, May 30, 1864.

VANCE, John Alexander,

b. Mountville, Lawrence Co., Pa., Mar. 12, 1823; ed. Jef. C.; Can. Sem.; lic. Ohio Pres. June 21, '48; ord. Iowa Pres. (A.) as p. Pleasant Divide, Iowa, Sept. 27, '49-April 11, '56; Knoxville, Iowa, April 12, '60-April 15, '63; s. s. Middletown, Iowa, '63-'67; p. Lisbon cong., Sussex, Wis., Oct. 10, '67—until his death, May 10, 1877.

VANCE, John Leyda,

b. Greensburgh, Westmoreland Co., Pa., Jan. 12, 1866; W. and J. C. '87; Al. Sem.; lic. Char. Pres. April 10, '89; ord. Phila. Pres. as p. Oxford, Pa., Nov. 10, '91-Mar. 21, '92; Millersburgh, Ohio, Dec. 6, '92-Oct. 10, '94; Aspinwall, Pa., April 9, '95-June 30, '98; Homestead, Pa., Jan. 2, 1900—

VAN EATON, John,

b. near Xenia, Greene Co., Ohio, Dec. 31, 1817; Mi. U. '43; Oxf. Sem.; lic. Springf. Pres. April 10, '46; ord. Cale. Pres. (A. R.) as p. Rochester, N. Y., Oct. 3, '49-June 29, '53; York, N. Y., Oct. 8, '53—until his death, at Clifton Springs, N. Y., Mar. 5, 1880. Mod. Synod of N. Y., '59. *Publication:* "Lectures on Haggai and Zechariah," 1882, pp. 366.

VAN FOSSEN, Austin Rolland,

b. Morristown, Belmont Co., Ohio, June 4, 1856; Ind. U. '81; Al. Sem.; lic. Monon. Pres. June 28, '87; ord. same Pres. as p. Mifflin and Homestead, Pa., June 26, '88-Sept. 23, '90; Ingram, Pa., Nov. 3, '90-June 26, '94; [*Presbyn. Ch.*, '94]; p. Manchester ch., Allegheny, Pa., '94—

VAN NATTA, Peter Ross,

b. Laporte, Laporte Co., Ind., May 12, 1814; ed. Acad.; Chi. Sem. (Presbyn.); lic. and ord. Logansport Pres. (Presbyn.) '43; supply; [*A. R. Ch.*, '53]; home miss., '53-'57; [*Presbyn. Ch.*, '58]; s. s. Salem, Ill., '58-'64; home miss.; retired to Lafayette, Ind., where he died, Aug. 16, 1885.

VAN NEST, Abraham Rynier,

b. New York City, Feb. 16, 1823; Rutg. C. '41; New Bruns. Sem. (D. R.); lic. N. Y. Cl. (D. R.) Mar. 7, '47; ord. same Cl. (D. R.) April 4, '48; [*A. R. Ch.*, '48]; p. Union cong., Newburgh, N. Y., May 12, '48-Nov. 20, '48; [*D. R. Ch.*, '48]; p. 21st St. ch., New York City, '48-'62; Am. chap. in Paris, France, '63-'64; same in Rome, Italy, '64-'65; same in Florence, Italy, '66-'75; same in Geneva, Switz., '75-'77; p. 3rd ch. (D. R.), Philadelphia, Pa., '78-'83; retired to New York City, where he died, May 31, 1892. D.D., Rut. C., '60, and Pa. U., '61. Pres. Gen. Synod D. R. Ch., 1871. *Publications:* "Signs of the Times;" "Ministerial Responsibility;"

"The Holy Catholic Church;" "Life of Rev. G. W. Bethune, D.D.;" edited "Cannon's Pastoral Theology" and "Bethune's Lectures on the Catechism." A contributor to the *Christian Intelligencer* and *New York Observer.*

VEAZEY, John Harrison,

b. New Sheffield, Beaver Co., Pa., Feb. 17, 1844; ed. pri.; Al Sem.; lic. Frankft. Pres. April 20, '75; ord. Al. Pres. as p. Fleming cong., Emsworth, Pa., June 26, '77-Oct. 10, '83; s. s. and Prin. Acad., Chase City, Va., '83-'93; teacher, New Wilmington, Pa. Member Bd. Home Miss., '78-'84.

VERTICAN, Frederick Wesley,

b. near Pittsburgh, Pa., 1829; ed. Acad.; theo. pri.; lic. *M. E. Ch.,* '52; ord. same Ch., '53; several pastorates; [*U. P. Ch.,* '78]; s. s. Austin and Bad Axe, Mich., '79-'84; s. s. Alpena, Mich., '84-'85; supply, '85-'89; [name dropped]; founder of "Knights of Industry," and Gen. Sec. many years; resides at Bad Axe, Mich.

VINCENT, Alvan Stuart,

b. New Athens, Harrison Co., Ohio, April 13, 1841; soldier; Westm. C. '68; Al. Sem.; lic. Mer. Pres. May 11, '70; ord. Keo. Pres. as p. Brighton, Iowa, April 18, '72-Dec. 8, '79; Spring Hill, Ind., April 17, '80-Dec. 19, '88; Paxton, Ill., Sept. 17, '89-Sept. 8, '96; s. s. Emporia, Kans., '97—. D.D., Frank. C., '93. Ph.D., Westm. C., '96. Mod. Synod of Kans., '02.

VINCENT, George Carothers,

b. Harrisville, Butler Co., Pa., April 4, 1813; Frank. C. '36; Can. Sem.; lic. Musk. Pres. June 30, '40; ord. Ill. Pres. (A.) as p. Grandview and Washington, Iowa, Nov. 23, '41-Sept. 8, '47; Lebanon, Cross Roads and Mercer, Pa., Oct. 11, '48—rel. second and third Dec. 28, '52, and first Oct. 12, '69; also prof. Westm. C., New Wilmington, Pa., '52-'71; p. Jefferson and Brookville, Pa., May 14, '72-Aug. 3, '77; Pres'd Frank. C., New Athens, Ohio, '77-'84; p. Fairmount and Latrobe, Pa., April 14, '85—rel. former Sept. 4, '88, and latter Sept. 3, '89. Died, at Allegheny, Pa., Oct. 16, 1889. Editor *Westminster Herald,* and asso. editor *United Presbyterian.* D.D., Wash. C., '64. LL.D., Frank. C., '86. Mod. Synod A. Ch., 1851. Member Bd. Freedmen's Miss., '64-'67; of Bd. Pub., '59-'64.

VINCENT, William Hanna,

b. Mercer, Mercer Co., Pa., Oct. 24, 1848; Westm. C. '69; Newb. and Al. Sems.; lic. 1st N. Y. Pres. April 17, '72; ord. Westmo. Pres. as p. Fairfield cong., Ligonier, Pa., June 16, '74-June 14, '87; Mansfield, Ohio, Aug. 9, '87-Oct. 10, '90; 1st ch., Detroit, Mich., Nov. 18, '90-Jan. 8, '03; 3rd ch., Youngstown, Ohio, Mar. 18, '03—. D.D., Westm. C. '94. Mod. Synod of Ohio, '01. Director Al. Sem., '93—.

WADDELL, Joseph Buchanan,

b. near West Liberty, Ohio Co., W. Va., July 20, 1836; Frank. C. '60; Al. Sem.; lic. Wh. Pres. April 9, '62; ord. Lake Pres. as p. Evansburgh and Shenango, Pa., Sept. 15, '63-May 12, '71; Center cong., Midway, Pa., June 10, '73—until his death, Feb. 12, 1886. Mod. Synod of Pittsburgh, '84.

WADDLE, Benjamin,

b. West Liberty, Ohio Co., W. Va., June 2, 1802; ed. Wheel. Acad.; Al. Sem.; lic. 2nd Ohio Pres. April 28, '28; ord. same Pres. (A. R.) as p. Zanesville, Jonathan's Creek, Rush Creek and Thornville, Ohio, May 6, '29—rel. first Oct. 11, '30, and others April 12, '36; Crooked Creek, Salt Creek, Lebanon and East Union congs., near New Concord, Ohio, July 28, '36—rel. last three May 10, '49, and first (now New Concord) Nov. 10, '58; Kenton, Ohio, Dec. 18, '59—until his death, May 16, 1879. Founder of Musk. C., and its Pres'd '55-'58; State Legislator. D.D., Musk. C., '72. Mod. 2nd Synod, '63.

WADDLE, John McMahon,

b. near West Liberty, Ohio Co., W. Va., July 4, 1837; Frank. C. '58; Al. and Xe. Sems.; lic. Wh. Pres. April 7, '62; ord. Chil. Pres. as p. Decatur, Ohio, May 14, '63-April 12, '68; Young America cong., Kirkwood, Ill., Oct. 10, '68-Aug. 27, '76; [*Presbyn. Ch.*, '76]; p. Knoxville, Ill., '76-'94; Lisbon, N. D., '94-'98; s. s. Westminster ch., Devil's Lake, N. D., 1900—. D.D., Knox C., '94.

WADDLE, William Glenn,

b. Rushville, Fairfield Co., Ohio, Feb. 12, 1835; Musk. C. '55; Al. Sem.; lic. 2nd Ohio Pres. Oct. 13, '57; ord. Wh. Pres. as p. Tippecanoe, Franklin and Cassville, Ohio, Nov. 16, '59—rel. second June 10, '62, first Oct. 21, '69; ins. Unity, Nov. 30, '69—. D.D., Musk. C., '82. Mod. Synod of Ohio, '68. Director Al. Sem., '66-'68.

WADE, Nixon Everett,

b. Londonderry, Co. Londonderry, Ireland, July 10, 1844; Frank. C. '63; Al. and Xe. Sems.; lic. But. Pres. June 21, '65; ord. 1st Ohio Pres. as p. Richmond, Ind., May 7, '66-Oct. 5, '69; Red Oak, Iowa, April 8, '71-June 20, '73; West Union and Pine Creek congs., Bakerstown, Pa., June 8, '75-June 10, '84; Oakdale (formerly Connotton) and Carrollton, Ohio, June 14, '86-Oct. 2, '89; Kortright Center, N. Y., June 10, '90—(changed to Gilchrist Memo., '98) July 6, '99; s. s. Sterling Valley, N. Y., '02—

WAIT, Joshua Wright,

b. near Ottawa, Ont., Can., Aug. 10, 1841; Westm. C. '70; Al. Sem.; lic. Tenn. Pres. Mar. 27, '70; ord. same Pres. as p. Hopewell cong., Lincoln, Tenn., Mar. 11, '73-Mar. 28, '78. Died, at Americus, Kans., Dec. 17, 1878.

WALKER, James,

b. Dervock, Co. Antrim, Ireland, 1774; Belf. C.; Alloa Sem.; lic. Down Pres. (A.) Mar., 1797; to America, 1799; [*A. R. Ch.*, 1799]; ord. Big Sp. Pres. as p. Shippensburgh and Chambersburgh, Pa., Sept. 4, 1799-Aug. 8, '20; Brush Creek cong., near Irwin, Pa., Dec. 18, '20-April 9, '23; supply. Died, at Savannah, Ohio, Feb. 28, 1851.

WALKER, John,

b. near Canonsburgh, Washington Co., Pa., 1787; ed. Jef. C.; Ser. Sem.; lic. Ohio Pres. June 4, '09; ord. same Pres. (A.) as p. Mercer, Pa., July 11, '11-Sept. 14, '14; Unity, Mt. Pleasant, Piney Fork and Cadiz, Ohio, July 8, '15—rel. latter '18, third '20, retaining others until his death, March 8, 1845. Founder of Frank. C. Mod. Synod A. Ch., 1829, 1838.

WALKER, Joseph,

b. near Gettysburgh, Adams Co., Pa., Mar. 24, 1827; Mi. U. '52; Newb. and Al. Sems.; lic. 2nd Ohio Pres. (A. R.) April 11, '55; prof. Mad. C., Antrim, Ohio, '56-'59; prof. Musk. C., New Concord, Ohio, '59-'61; ord. Le Cla. Pres. Feb. 20, '62; s. s. Cedar Rapids, Iowa, '61-'62; prof. Musk. C., New Concord, Ohio, '62—until his death, Dec. 17, 1869.

WALKER, James Ewing,

b. Walker's Mills, Allegheny Co., Pa., Mar. 23, 1873; Westm. C. '94; Al. Sem.; lic. Monon. Pres. April 7, '96; ord. Cleve. Pres. as p. East Palestine, Ohio, May 20, '97-April 11, '99; Vandergrift, Pa., Sept. 21, '99-April 14, '01; Atlantic Ave. ch., McKeesport, Pa., June 11, '01—

WALKER, John Henry,

b. Moorefield, Harrison Co., Ohio, Sept. 18, 1838; Wash. C. (Iowa) '60; Xe. and Mon. Sems.; lic. Keo. Pres. Aug. 20, '62; ord. Chi. Pres. Oct. 10, '63; s. s. 2nd ch., Chicago, Ill., '63-'65; [*Presbyn. Ch.*, '65]; p. Re-union ch., Chicago, Ill., '65-'77; Campbell Park ch., Chicago, Ill., '80-'88; College Hill ch., Cincinnati, Ohio, '88—. D.D.

WALKER, Joseph Reynolds,

b. Dublin, Ireland, Oct. 17, 1822; Duq. C. '47; Al. Sem.; lic. Monon. Pres. Mar. 27, '50; ord. Ind. Pres. (A. R.) as p. New Zion, Ind., May 14, '52-Sept. 12, '68; [*Presbyn. Ch.*, '69]; p. Greensburgh, Ind., '69—until his death, June 15, 1886. *Publications:* "The Decrees of God;" "Slavery."

WALKER, Nathaniel Ross,

b. Steubenville, Jefferson Co., Ohio, June 29, 1851; Westm. C. '74; Yale and Al. Sems.; lic. Steub. Pres. April 11, '77; ord. Ind. Pres. as p. Cale-

donia cong., Moorefield, Ind., Nov. 11, '79-Oct. 1, '82; Living Lake and Grand Prairie congs., Washington, Iowa, Nov. 1, '83-April 6, '86; Alpena, Mich., Oct. 10, '86-April 4, '89; [*Presbyn. Ch.*, '89]; p. Delhi, Ohio, '90-'92; Williamsburgh, Ohio, '92-'01; s. s. Woodward, Ok. Ter., '01—

WALKER, William Houston,

b. near Mercer, Mercer Co., Pa., May 19, 1815; Frank. C. '33; Can. Sem.; lic. Musk. Pres. June 28, '38; ord. Char. Pres. (A.) as p. Ohio cong., New Sheffield, Pa., Nov. 26, '39—until his death, June 23, 1841.

WALKINSHAW, James Daugherty,

b. Saltsburgh, Indiana Co., Pa., Feb. 14, 1832; Jef. C. '54; Al. Sem.; lic. Westmo. Pres. Oct. 27, '58; ord. same Pres. as p. Beulah and Union congs., Murrysville, Pa., June 20, '60-April 14, '65; Sewickley and West Newton, Pa., Oct. 9, '65-Dec. 21, '69; [*Presbyn. Ch.*, '70]; p. Martinsburgh, Ohio, '70-'73; Upper Buffalo cong., Buffalo, Pa., '73-'83; Wellsburgh, W. Va., '83-'87; Millersburgh, Ohio, '87-'89; Aledo, Ill., '89-'91; Hamilton, Mo., '92-'94; Keithburgh, Ill., '94—until his death, Feb. 18, 1896.

WALLACE, Alexander Gilfillan,

b. near Bridgeville, Allegheny Co., Pa., Mar. 2, 1829; Jef. C. '47; Al. Sem.; lic. Monon. Pres. April 14, '52; ord. Blairs. Pres. (A. R.) as p. Bethel and McKeesport, Pa., June 6, '54—rel. latter April 1, '57, and former April 1, '68; New Brighton, Pa., April 1, '68-April 27, '84; s. s. Sewickley, Pa., '86-'88; w. c. Sewickley, Pa. Editor *Evangelical Repository*, '86-'90. Asso. editor *United Presbyterian*, '68—. Second clerk Gen. Assem., '68—. D.D., Ersk. C., '75. LL.D., Westm. C., '01. Mod. Synod of Pittsburgh, '65. Mod. 1st Synod of the West, '76. Director Al. Sem., '68-'73; '76—. Member Bd. Home Miss., '68-'74. Cor. Sec. Bd. Ch. Extension, '70—. Member Ex. Commission of Alliance of Reformed Churches, '92—. Delegate to Pan Presbyn. Councils, '96, '99, '04. Delegate Ecumen. Miss. Conf., 1901. *Publications:* "The Settlement of the Reformed Churches in Western Pennsylvania," 1861; "Sketches of Revs. Matthew Henderson, Jr., and G. C. Arnold;" numerous historical addresses and articles in Church papers; "History of the Class of '47 of Jefferson College;" "Christ Among the Incurables;" "The Promise of the Spirit;" "Probation After Death;" "Church Register;" "United Presbyterian Digest," 2nd edition.

WALLACE, David Alexander,

b. Fairview, Guernsey Co., Ohio, June 16, 1826; Mi. U. '46; Pres'd Musk. C., New Concord, Ohio, '46-'48; Oxf. and Al. Sems.; lic. 2nd Ohio Pres. April 10, '49; ord. N. Y. Pres. (A. R.) as p. Fall River, Mass., June 3, '51-Jan. 8, '54; East Boston, Mass., Nov. 15, '54-Sept. 10, '56; Pres'd Mon. C.,

Monmouth, Ill., '56-'78; and prof. Past. Theo., in Mon. Sem., '67-'70; also p. 1st ch., Monmouth, Ill., Oct. 12, '56-Aug. 23, '60; 2nd ch., Monmouth, Ill., Dec. 30, '63-Dec. 29, '68; Henderson, Ill., Dec. 22, '74-Dec. 28, '75; Wooster, Ohio, April 16, '78—until his death, Oct. 21, 1883. A scholar of acknowledged ability. D.D., Ind. U., '59, and Mi. U., '64. LL.D., Wesley U., '73. Mod. Gen. Assem., 1864. Member Bd. Education, '60-'78. Mod. Synod of Ill., '59. Director Al. Sem., '80-'83. Delegate to Pan Presbyn. Council, 1880. *Publications:* "The Theology of New England," 1856, pp. 100; "The Bible a College Text Book," 1856; "A Missionary Address," 1858; "Church Membership," 1868, pp. 96; "The Mission of the United Presbyterian Church," 1872; many contributions to the Church periodicals.

WALLACE, Henry,

b. West Newton, Westmoreland Co., Pa., Mar. 19, 1836; Jef. C. '59; Al. and Mon. Sems.; lic. Mon. Pres. April 3, '62; ord. same Pres. April 1, '63; p. Rock Island, Ill., and Davenport, Iowa, June 11, '63-April 1, '71; Morning Sun, Iowa, Dec. 19, '71-Aug. 4, '77; ill health; editor *Wallace's Farmer,* Winterset, Iowa, and same at Des Moines, Iowa. *Publication:* "The Doctrines of the Plymouth Brethren," 1880.

WALLACE, Hugh Forsythe,

b. Fairview, Guernsey Co., Ohio, Nov. 12, 1843; Mon. C. '68; Mon. Sem.; lic. Mon. Pres. April 19, '71; ord. Des M. Pres. as p. Knoxville, Iowa, June 12, '72-June 30, '75; Cedarville, Ohio, Oct. 26, '75-Oct. 11, '83; s. s. Greeley, Colo., '83-'85, and p. same April 3, '85-Feb. 1, '91; Mt. Ayer, Iowa, April 28, '91-Mar. 30, '92; s. s. Grand Ave. ch., Portland, Ore., '92-'96, and p. same Aug. 30, '96-Oct. 11, '99; Ireton, Iowa, Nov. 12, '01—. D.D., Mon. C., '89. Mod. Synod of Neb., '88. Mod. Synod of the Columbia, '99. *Publication:* "Memorial Volume of Rev. D. A. Wallace, D.D., LL.D."

WALLACE, Homer Hugh,

b. Raymilton, Venango Co., Pa., Mar. 16, 1854; Westm. C. '80; Prince. and Al. Sems.; lic. Lake Pres. Dec. 12, '82; ord. Cale. Pres. as p. Beulah cong., Mumford, N. Y., May 7, '84-Aug. 19, '86; W. 44th St. ch., New York City, Sept. 21, '86—. Director Al. Sem., 1900—. *Publications:* "United Presbyterianism in New York;" "Give or Not Give;" "Home Missions;" "North Creek in the Adirondacks."

WALLACE, James,

b. Guinston, York Co., Pa., Nov. 10, 1801; Jef. C. '27; theo. pri.; lic. Phila. Pres. July 9, '30; ord. Mi. Pres. (A.) as p. Darby and Cherokee, Ohio, Oct. 25, '32—rel. former '39, and then ins. Bellefontaine and Kenton, Ohio, May 12, '39-Oct. 11, '48, also rel. Cherokee (now Huntsville), April 10, '61; retired; infirm. Died, near Huntsville, Ohio, Nov. 30, 1878.

WALLACE, James M.,

b. Zeller, Beaver Co., Pa., July 5, 1835; Westm. C. '64; Al. and Mon. Sems.; lic. Chi. Pres. April 3, '67; ord. R. I. Pres. as p. Viola, Ill., Sept. 29, '68-Oct. 20, '70; Youngstown, Ohio, Feb. 7, '71-Dec. 13, '81; 8th ch., Pittsburgh, Pa., Jan. 17, '82—. D.D., Westm. C., '98. Member Bd. Pub., '83—. Director Al. Sem., '91—

WALLACE, John,

b. Port Glenone, Co. Antrim, Ireland, Nov. 12, 1799; ed. Belf. C.; Edin. Sem.; lic. Ahoghill Pres. (A.) Mar. 12, '22; to America, '23; [*A. Ch.*, '23]; ord. Caro's Pres. as p. New Lebanon, Va., June 28, '24-Mar. 23, '32; [*A. R. Ch.*, '35]; home miss. in Ill., '35-'52; [*A. Ch.*, '53]; retired. Died, at Little York, Ill., Dec. 20, 1875.

WALLACE, John,

b. Lisadier, Co. Armagh, Ireland, Dec. 25, 1800; to America, '11; W. U. of Pa. '29; theo. Dr. Black (Cov.); lic. Pitts. Pres. (Cov.) April 4, '32; ord. Ohio Pres. (Cov.) as p. Muskingum and Tomica congs., Dresden, Ohio, April 14, '33-April 4, '55; [*A. R. Ch.*, '57]; p. Adamsville, Pa., May 6, '62-May 1, '66; [*Cov. Ch.*, '67]; supply; infirm. Died, at Adamsville, Pa., Jan. 7, 1880.

WALLACE, John,

b. Frankfort Springs, Beaver Co., Pa., May 30, 1803; Jef. C. '23; Can. Sem.; lic. Musk. Pres. Aug. 16, '29; ord. Mi. Pres. (A.) April 6, '32; s. s. Carmel, Big Creek and Madison, Ind., '31-'32; s. s. Vicksburgh, Miss., '32 —until his death, Mar. 22, 1833.

WALLACE, Joseph,

b. Little Britain, Orange Co., N. Y., 1787; Union C. '09; N. Y. Sem.; lic. N. Y. Pres. July 12, '13; ord. same Pres. (A. R.) May 14, '14; home miss., '14-'21; [*Presbyn. Ch.*, '22]; home miss. in South. Died, at Beaufort, S. C., 1875.

WALLACE, Joseph R.,

b. Zeller, Beaver Co., Pa., April 21, 1842; Westm. C. '68; Al. Sem.; lic. Lake Pres. May 4, '70; ord. same Pres. as p. Jamestown, Pa., June 14, '71-April 12, '92; New Bethlehem cong., Zeller, Pa., Sept. 19, '93—

WALLACE, McClenahan H.,

b. Monmouth, Warren Co., Ill., Dec. 19, 1860; ed. Mon. C.; Al. Sem.; lic. Mansf. Pres. April 19, '87; ord. San Fran. Pres. Sept. 12, '88; s. s. Castroville, Cal., '88-'89; [*Congl. Ch.*, '90]; p. San Diego, Cal., '90-'99; w. c. Oakland, Cal.

WALLACE, Robert Gemmill,

b. Guinston, York Co., Pa., Feb. 7, 1832; Frank. C. '54; Xe. Sem.; lic. Mi. Pres. Feb. 16, '58; ord. Del. Pres. as p. Burlington, N. Y., June 6, '61-Oct. 12, '66; Rock Prairie, Wis., April 18, '67-Sept. 24, '73; Bellaire, Ohio, Jan. 7, '74-Oct. 5, '87; s. s. San Diego, Cal., '87-'93, and p. same Jan. 23, '93-Oct. 6, '97; retired at San Diego, Cal. D.D., Musk. C., '90.

WALLACE, Robert Howard,

b. Montgomery, Orange Co., N. Y., Nov. 12, 1796; Mont. Acad.; theo. pri.; lic. N. Y. Pres. Sept. 15, '24; ord. same Pres. (A. R.) as p. Little Britain, N. Y., Oct. 6, '25-May 12, '62; [*Presbyn. Ch.*, '62]; continued p.—until his death, Feb. 9, 1868. Did not enter union of '58. D.D., Union C., '59.

WALLACE, Robert Howard,

b. Little Britain, Orange Co., N. Y., Dec. 20, 1828; Union C. '50; Newb. Sem.; lic. N. Y. Pres. May 16, '54; ord. Sara. Pres. (A. R.) as p. East Springfield, N. Y., June 14, '55-Oct. 8, '56; asso. p. Little Britain, N. Y., Dec. 30, '56-May 12, '62; [*Presbyn. Ch.*, '62]; continued p. until '83; s. s. Steele, N. D., '83-'85; Larimore, N. D., '86-'87; Caldwell, N. Y., '87-'89; Mineville, N. Y., '89-'93; Mattituck, N. Y., '94-'95; Old Forge, N. Y., '96—Chap. U. S. A.

WALLACE, Samuel,

b. near St. Clairsville, Belmont Co., Ohio, Jan. 16, 1816; Frank. C. '39; Al. Sem.; lic. 2nd Ohio Pres. April 13, '42; ord. same Pres. (A. R.) as p. East Union, Lebanon and Cumberland, Ohio, June 26, '43-April 10, '49; Bellefontaine, Ohio, June 25, '50-April 18, '54; Indianapolis, Ind., Oct. 12, '54-April 6, '58; Piqua, Ohio, April 13, '58-April 15, '69. Died, at Piqua, Ohio, Aug. 26, 1869. *Publication:* "The Great Salvation."

WALLACE, Washington,

b. Zeller, Beaver Co., Pa., Jan. 9, 1840; Westm. C. '73; Al. Sem.; lic. Cleve. Pres. Aug. 11, '74; ord. Chil. Pres. as p. Tranquility, Ohio, Aug. 6, '79-July 28, '81; Amity cong., North Branch, Kans., Mar. 8, '87-Sept. 16, '90; w. c. Xenia, Ohio.

WALLACE, William,

b. near Noblestown, Allegheny Co., Pa., July 1, 1800; Wash. C. '24; Al. Sem.; lic. Monon. Pres. April 14, '27; ord. same Pres. (A. R.) as p. Wheeling and Short Creek, W. Va., and West Middletown, Pa., Oct. 3, '28—rel. third April 2, '33, second April 11, '37, and first May 9, '49; Canonsburgh, Pa., Sept 24, '50, also prof. Jef. C., '50—until his death, Jan. 31, 1851. D.D., Frank. C., '46. Director Al. Sem., '30-'40; '48-'51. *Publication:* "Mighty to Save."

WALLACE, William,

b. New Concord, Muskingum Co., Ohio, Aug. 20, 1857; Mon. C. '78; Al. Sem. and pri.; lic. Mansf. Pres. April 16, '84; ord. Cleve. Pres. as p. Stowe, Ohio, Jan. 13, '85-April 12, '87; s. s. Lisbon, Ohio, '87-'88; Prin. Norf. C., Norfolk, Va., '88-'89; p. Bellaire, Ohio, Jan. 15, '91-Dec. 20, '92; [*Presbyn. Ch.*, '94]; p. Hawarden, Iowa, '98—

WALLACE, William Lockhart,

b. Allegheny, Pa., Aug. 23, 1834; Jef. C. '57; Al. Sem.; lic. Al. Pres. May 9, '60; ord. Big Sp. Pres. as p. Newville, Pa., June 13, '61-May 15, '79; Sewickley, Pa., June 27, '79-June 25, '86; Prin. Norf. C., Norfolk, Va., '86-'88. Died, at Asbury Park, N. J., Sept. 9, 1888. D.D., Westm. C., '81. Member Bd. Freedmen's Miss., '81-'87. Mod. Synod of Pittsburgh, '75. Director Al. Sem., '73-'76. *Publications:* "Should Christians Dance?" "Characteristics of the Christian Minister;" "A Thanksgiving Sermon," 1880.

WALLACE, William Smart,

b. near Huntsville, Logan Co., Ohio, Nov. 5, 1870; Mon. C. '95; Al. Sem.; lic. Sid. Pres. June 28, '98; ord. So. Ill. Pres. as p. Hopewell and Cutler, Ill., Dec. 5, 1900—rel. former Dec. 1, '02—

WALTER, Newton Jamison,

b. Gettysburgh, Adams Co., Pa., Dec. 15, 1872; Westm. C. '95; Al. Sem.; lic. Big Sp. Pres. June 8, '97; ord. So. Ill. Pres. June 28, '98; s. s. Wagoner Place ch., St. Louis, Mo., '98-'99, and p. same July 31, '99-April 10, '01; s. s. Park Ave. ch., Omaha, Neb., '01-'02; s. s. Westminster ch., Philadelphia, Pa., '02-'02; s. s. Worcester, Mass., '02—

WAREHAM, Albert Edward,

b. Saxonburgh, Butler Co., Pa., Jan. 6, 1861; Polyt. Inst., All'y, Pa., '82; Al. Sem.; lic. Al. Pres. April 7, '85; ord. Alb. Pres. as p. West Charlton, N. Y., Sept. 7, '86—. Director Al. Sem., '89-'92.

WARNER, John Riddle,

b. Allegheny, Pa., Sept. 30, 1827; Duq. C. '46; Al. Sem.; lic. Monon. Pres. Sept. 25, '49; ord. Big Sp. Pres. (A. R.) as p. Pottsville, Pa., April 13, '53-Sept. 30, '53; s. s. Chambersburgh and Gettysburgh, Pa., '54-'57; [*Presbyn. Ch.*, '58]; p. Gettysburgh, Pa., '58-'69; Kirkwood, Mo., '70—until his death, Feb. 20, 1894. D.D., W. U. of Pa., '90.

WARNOCK, James Campbell,

b. Rock Island, Rock Island Co., Ill., Dec. 4, 1850; Iowa U. '74; Edin. Sem.; lic. R. I. Pres. Sept. 5, '82; ord. Le Cla. Pres. as p. Le Claire Prai-

rie, Iowa, June 26, '83-May 1, '89; Cedarville, Ohio, Sept. 10, '89-Aug. 24, '97; Unity cong., College Corner, Ohio, Feb. 18, '98—. LL.B., Iowa Univ.

WARNOCK, Robert L.,

b. Warnock, Belmont Co., Ohio, Feb. 19, 1867; Musk. C. '91; Al. Sem.; lic. Wh. Pres. June 20, '93; ord. N. Y. Pres. as p. Thompsonville, Conn., Jan. 14, '95-Jan. 19, '97; 2nd ch., Cleveland, Ohio, Oct. 27, '97—

WARNOCK, William Thomas,

b. Warnock, Belmont Co., Ohio, Mar. 29, 1854; Frank. C. '84; Xe. Sem.; lic. 1st Ohio Pres. Mar. 28, '88; ord. Cent. Ill. Pres. Mar. 27, '89; s. s. Spring Creek and Pana, Ill., '89-'90; p. Summerfield, Kans., April 14, '91-Mar. 29, '93; Morea and Duncanville, Ill., April 2, '95—rel. former April 14, '96, and latter April 8, '97; Hopewell cong., Laurel, Pa., Oct. 4, '98-Oct. 27, '02; w. c. Laurel, Pa.

WARRINGTON, George,

b. Dover, Del., Dec. 13, 1842; Amh. C. '62; army officer; teacher and lawyer; Prince. Sem.; lic. New Brusw. Pres. (Presbyn.) April 14, '69; ord. W. Jersey Pres. (Presbyn.) as p. Glassboro and Bunker Hill, N. J., May 9, '71-'71; s. s. Berlin, Atco and Waterford, N. J., '72-'73; p. Bald Eagle, Nitanny and Beech Creek, Pa., '73-'74; Manalapan, N. J., '74-'80; [*U. P. Ch.*, '80]; p. Birmingham, Iowa, Oct. 26, '82-Aug. 27, '88; editor, Beaver Falls, Pa., '88-'92; [*Presbyn. Ch.*, '93]; p. Fairfield, N. J., '94-'97; s. s. Trout Run and Pennsdale, Pa., '98-'99. Died, at Perth Amboy, N. J., Sept. 1, 1900.

WARWICK, Robert,

b. Cremore, Co. Armagh, Ireland, 1761; Belf. C. 1784; Had. Sem.; lic. Londonderry Pres. Mar. 12, 1788; ord. same Pres. (Burg.) Oct. 8, 1789; to America, 1792; [*A. R. Ch.*, 1792]; p. Spring Hill, Dunlap's Creek and Laurel Hill, Pa., May 17, 1793—rel. latter Aug. 5, 1795, and others Dec. 12, 1798; Sugar Creek, Bank Lick and Mill Creek, Ohio, April 4, 1799-Jan. 27, '01; [*Ref. Dis. Pres.*, '01]; p. Mill Creek (near Cincinnati), Sycamore and Hopkinsville, Ohio, '02-'30. Died, near Celina, Ohio, while on a missionary journey to St. Joseph, Mich., June 18, 1832.

WASHER, Oliver,

b. Horsham, England, May 24, 1836; St. Johns C., Oxford; theo. pri.; to Scotland; lic. Stirling Pres. Mar. 10, '63; ord. same Pres. (U. P.) as p. Stirlingshire, Scot., May 14, '64-'69; Liverpool, Eng., '70-'77; Castle Pollard, Id., '78-'87; to America; [*U. P. Ch.*, '92]; supply, and w. c. Jersey City, N. J. Died, at Jersey City, N. J., Mar. 30, 1895.

WATSON, Andrew,

b. Oliverburn, Perthshire, Scotland, Feb. 15, 1834; Carroll C., Wis., '57; Prince. and Al. Sems.; Med. in Jef. C., Phila., Pa.; lic. Al. Pres. May 10, '60; ord. Mon. Pres. May 15, '61; miss. to Cairo, Egypt, '61-'70; prof. theo. in Egyptian Training C., Cairo, Egypt, '70—. D.D., Frank. C., '75. M.D., Jef. C., '59. Mod. Gen. Assem., 1890. *Publication:* "The American Mission in Egypt," 1898, pp. 483.

WATSON, Charles Roger,

b. Cairo, Egypt, July 17, 1873; C. of N. J. '94; Al. and Prince. Sems.; lic. Al. Pres. Dec. 20, '98; ord. same Pres. July 26, 1900; s. s. 5th Ward Miss., Allegheny, Pa., '99-1900; p. 1st ch., St. Louis, Mo., Oct. 23, 1900-Sept. 9, '02; Cor. Sec. Bd. Foreign Miss., Philadelphia, Pa., '02—

WATSON, Morris,

b. Rix Mills, Muskingum Co., Ohio, —— ——; Musk. C. '97; Xe. Sem.; lic. Musk. Pres. April 18, '99; ord. Wh. Pres. as p. High Ridge cong., near Bellaire, Ohio, Oct. 26, 1900—

WATSON, Thomas Mehard,

b. near Wheatland, Mercer Co., Pa., July 17, 1848; Westm. C. '71; Al. Sem.; lic. Mer. Pres. April 9, '75; ord. Phila. Pres. as p. 5th ch., Philadelphia, Pa., May 16, '76-Mar. 8, '77; [*Presbyn. Ch.*, '77]; s. s. Transfer, Pa., '77-'79; s. s. Kewanee, Ill., '82-'85; s. s. Maroa, Ill., '89-'91; not in ministry; coal operator at Monterey, Tenn.

WEBINGA, John,

b. Netherlands, Holland, July 30, 1865; Grand Rapids C., Mich., '94; Grand Rapids Sem. (Chr. Ref. Ch.); lic. April 14, '95; ord. (Chr. Ref. Ch.) as p. Oak Harbor, Wash., Oct. 24, '97-April 11, '98; [*U. P. Ch.*, '98]; continued p. Oak Harbor, Wash., April 11, '98-Aug. 4, '01; miss. at Cleveland, Ohio, '01-'02; w. c. Holland, Mich.

WEBSTER, Chauncey,

b. Hartford, Washington Co., N. Y., May 20, 1799; printer; publisher of *Monitor*, Albany, N. Y., '24-'42; also editor *Albany Daily Evening Journal;* theo. pri. and Can. Sem.; lic. Alb. Pres. June 20, '36; ord. Phila. Pres. (A.) as p. 1st ch., Philadelphia, Pa., Nov. 2, '37-May 12, '45; [*A. Pres. of Phila.*, '45]; p. Bainbridge St. ch., Philadelphia, Pa., '45-'56; [*A. Ch.*, '57]; p. Queensbury, N. Y., July 8, '57-April 12, '60; [*U. P. Ch.*, '60]; p. Gore and Hinchenbrook, Can., May 18, '61-Aug. 10, '70; retired to Webster's Mills, Pa., where he died, April 18, 1880. A controversialist, but withal a lovable man and instructive preacher.

WEBSTER, James Gillespie Carson,

b. Mercersburgh, Franklin Co., Pa., Aug. 16, 1868; Tarkio C. '91; Xe. Sem; lic. Xe. Pres. April 11, '95; ord. Phila. Pres. April 6, '97; s. s. 5th ch., Philadelphia, Pa., '97-1900; p. Bloomfield cong., Sago, Ohio, Jan. 8, '01—

WEBSTER, John Hunter,

b. Mercersburgh, Franklin Co., Pa., Jan. 8, 1862; Westm. C. '86; Xe. Sem.; lic. Xe. Pres. April 12, '92; ord. C. R. Pres. as p. 2nd ch., Cedar Rapids, Iowa, Aug. 1, '93-Feb. 11, '95; 8th ch., Philadelphia, Pa., April 23, '95—. Member Bd. Min. Relief, '96-1900.

WEBSTER, Thomas Johnson Clarkson,

b. Philadelphia, Pa., Sept. 16, 1853; Mercersb. C. '74; Xe. and Prince. Sems.; lic. Xe. Pres. April 3, '77; ord. San Fran. Pres. April 10, '79; p. Santa Ana, Cal., June 6, '79-July 18, '93; w. c. Pasadena, Cal.

WEED, Samuel Henry,

b. near Spiceland, Henry Co., Ind., Nov. 5, 1843; Ind. U. '64; Mon. Sem.; lic. Wabash Pres. May 12, '66; ord. R. I. Pres. Oct. 23, '67; p. Colona, Ill., June 15, '69, and Pleasant Unity, Ill., Jan. 29, '74—rel. former April 11, '76, and latter April 10, '77; ill health; printer; s. s. Colona, Ill., '97—

WEEDE, Nathaniel Cooper,

b. Cedar Spring, Abbeyville Co., S. C., June 23, 1808; Mi. U. '29; theo. pri. and Al. Sem.; lic. 1st Ohio Pres. July 4, '32; ord. Monon. Pres. (A. R.) as p. Bethel, Union and Blairsville, Pa., Nov. 13, '33—rel. latter May 10, '41, and others Oct. 11, '48; s. s. Fairfield, Ill., '49-'51; p. Fairfield and Elmira, Ill., April 14, '51—rel. latter June 11, '57, and former April 16, '61; infirm. Died, at St. Charles, Iowa, Oct. 5, 1887.

WEIR, John,

b. Thirlstane, Selkirkshire, Scotland, July 16, 1836; Westm. C. '66; Mon. Sem.; lic. Mon. Pres. April 14, '68; ord. Stamf. Pres. as p. Telfer, Can., May 5, '69-April 29, '73. Died, at Telfer, Ont., Can., May 28, 1873.

WEIR, Samuel,

b. Coleraine, Co. Londonderry, Ireland, Dec. 24, 1777; Glas. U. 1796; Glas. Sem.; lic. Coleraine Pres. 1799; ord. same Pres. as p. "The Whins," near Coleraine, Id., 1800-'17; to America, '18; [*A. R. Ch.*, '18]; p. Mifflin cong., Hope Church, Pa., Oct. 15, '20-July 16, '44. Died, at Hope Church, Pa., Jan. 31, 1850.

WEIR, William,

b. Hope Church, Allegheny Co., Pa., Oct. 23, 1839; Westm. C. '62; Al. Sem.; lic. Al. Pres. April 5, '65; ord. same Pres. as p. East Union cong., Rural Ridge, Pa., June 19, '66-June 30, '69; Canonsburgh, Pa., June 12, '70-June 17, '73; Martin's Ferry, Ohio, Nov. 9, '74-June 16, '85; Dist. Sec. Nat. Ref. Asso., Washington, Pa., '86-'95; s. s. Woodlawn ch., Philadelphia, Pa., '97—. *Publication:* "A Fair Sample: A Romance of Old Jefferson," 1879.

WELCH, James,

b. New Concord, Muskingum Co., Ohio, Sept. 21, 1835; Mi. U. '57; Xe. Sem.; lic. 1st Ohio Pres. April 6, '59; ord. same Pres. as p. Unity cong., College Corner, Ohio, Dec. 4, '60-Oct. 12, '62; s. s. Springdale, Ohio, '62-'65; [*Presbyn. Ch.*, '65]; p. Camden and New Paris, Ohio, '66-'68; St. Francisville, Mo., '68-'70; West Point, Iowa, '70-'76; Bonaparte, Iowa, '76-'86; Troy, Iowa, '86-'91; Martinsburgh, Iowa, '92-'94; s. s. White Lilly, Colby and Ludell, Kans., '94-'99; s. s. Atwood, Kans., '99-'01; s. s. Natoma and Fairport, Kans., '01—

WELLER, Sidney,

b. Walden, Orange Co., N. Y., 1798; Union C. '20; Prin. Acad., Salem, N. Y., '20-'24; theo. pri.; lic. Wash. Pres. May 4, '25; ord. N. Y. Pres. (A. R.) April 28, '27; s. s. Timber Ridge and Forks of James River, Va., '28-'31; left ministry; [*Epis. Ch.*]; planter at Brinkleyville, N. C. Died, 1869.

WELSH, James Marcus,

b. Canonsburgh, Washington Co., Pa July 4, 1869; W. and J. C. '88; Al. Sem.; lic. Char. Pres. April 10, '91; ord. Ore. Pres. Oct. 4, '93; s. s. Olympia, Wash., '93-'95; miss. in Philadelphia, Pa., '95-'96; s. s. Greenville cong., Penn Run, Pa., '98-'01; p. 2nd ch., Indiana, Pa., April 12, '98—

WELSH, Johnston,

b. near Cadiz, Harrison Co., Ohio, Sept. 15, 1809; Frank. C. '32; Al. Sem.; lic. 2nd Ohio Pres. April 23, '34; ord. same Pres. (A. R.) as p. Crooked Creek cong., New Concord, Ohio, April 22, '35-Oct. 4, '36; Pres'd Musk. C., New Concord, Ohio, '36—until his death, April 17, 1837.

WELSH, Robert Caldwell,

b. Locust Hill, Washington Co., Pa., Aug. 15, 1838; Jef. C. '61; soldier; Al. Sem.; lic. Char. Pres. April 17, '66; ord. same Pres. as p. North Buffalo cong., Buffalo, Pa., May 14, '67—until his death, Dec. 22, 1868.

WELSH, Robert Lincoln,

b. Canonsburgh, Washington Co., Pa., Oct. 15, 1865; W. and J. C. '87; Al. Sem.; lic. Char. Pres. April 10, '89; ord. Des M. Pres. as p. Summerset, Iowa, June 10, '90-Oct. 17, '93; s. s. Oneonta, N. Y., '94-'01; s. s. Fresno, Cal., '01-'02; s. s. Redlands, Cal., '02—

WESTLAKE, Henry,

b. Mill Brook, Mercer Co., Pa., Feb. 20, 1841; ed. Acad.; theo. under "training Com.," *Wesley Meth. Ch.;* lic. '76; ord. Allegheny Conf. (Wesley. Meth. Ch.) May 14, '78; supply, '78-'82; [*U. P. Ch.*, '82]; p. Sandy and Utica, Pa., April 9, '88-April 12, '92; supply; s. s. Rometown, Pa., '02—

WHARTON, James,

b., ed., lic., and ord. in Ireland; to America; [*A. Ch.*]; supply, 1771-1777; [*Presbyn. Ch.*, 1777]; p. Donegal, Pa., 1777— * * *

WHITE, Benjamin Franklin,

b. Hickory Grove, York Co., S. C., May 26, 1874; ed. Ersk. C.; Al. Sem.; lic. Monon. Pres. May 6, '01; ord. Wh. Pres. as p. Buchanan Hill and Moundsville, W. Va., Aug. 12, '02—

WHITE, Charles Edgar,

b. Washington, Guernsey Co., Ohio, Oct. 9, 1855; Musk. C. '83; Xe. and Al. Sems.; lic. Al. Pres. April 20, '86; ord. Musk. Pres. as p. Lebanon cong., Creighton, Ohio, Sept. 14, '86, and Northfield, Ohio, Dec. 19, '89-Aug. 22, '93; Clearfield, Iowa, Oct. 11, '97-Oct. 10, '98; Amoret, Mo., April 4, '99-Jan. 3, '01; deposed; w. c. Amoret, Mo.

WHITE, David James,

b. Coulterville, Randolph Co., Ill., Jan. 26, 1863; Mon. C. '84; Phila. Sem. (R. P.); lic. Western Pres. (R. P.) May 12, '86; ord. N. Y. Pres. (R. P.) Jan. 15, '88; s. s. Clay Center, Kans., '89-'90, and p. same '90-'95; [*U. P. Ch.*, '95]; s. s. Clarion, Iowa, '96-'97; s. s. Xenia Prairie, Ill., '98-'99; s. s. Bloomfield and Piney Fork congs., Bloomingdale, Ohio, '99-1900, and p. same Aug. 28, 1900-Oct. 7, '02; w. c. Bloomingdale, Ohio.

WHITE, Harry Carroll,

b. New York City, March 4, 1872; Gen. C. '95; Phila. Sem. (R. P.); lic. Western Pres. (R. P.) May 5, '98; [*U. P. Ch.*, '99]; ord. San Fran. Pres. as p. Fowler, Cal., Dec. 14, '99-Dec. 30, '02; Rock Valley, Iowa, Feb. 10, '03—

WHITE, Isaac Newton,

b. near Hickory, Washington Co., Pa., Aug. 17, 1835; Jef. C. '55; Xe. Sem.; lic. Char. Pres. July 24, '59; ord. Arg. Pres. as p. Hebron, N. Y.,

May 7, '61-Nov. 10, '63; New Lebanon and Glade Run congs., Gavers, Ohio, April 12, '66-July 6, '75; Washington and Fairview, Ohio, Oct. 26, '75, and Sand Hill cong., April 10, '83—. D.D., Musk. C., '01. Mod. Synod of Ohio, '83. Director Al. Sem., '69-'75.

WHITE, James,

b. near New Concord, Muskingum Co., Ohio, Jan. 17, 1832; Musk. C. '56; Al. Sem.; lic. Musk. Pres. April 16, '61; chap. U. S. A.; ord. same Pres. as p. Jonathan's Creek cong., Mt. Perry, Ohio, April 15, '62-Dec. 9, '79, also Pres'd Mad. Acad., Mt. Perry, Ohio, '62-'72; p. Charles St. ch., New York City, Feb. 3, '80-Sept. 13, '87; Arkansas City, Kans., Nov. 10, '87-Sept. 20, '93; 2nd ch., Kansas City, Mo., Oct. 25, '93-Feb. 11, '98; retired at Arkansas City, Kans. D.D., Musk. C., '83. Mod. Gen. Assem., 1896. Mod. Synod of N. Y., '85. Mod. Synod of Kans., '89. Delegate to Pan Presbyn. Council, '84, '04.

WHITE, John,

b. Kirkmichael, Ayrshire, Scotland, 1808; ed. Glas. U.; Had. Sem.; lic. Glas. Pres. Mar. 14, '31; to America, '34; [*A. R. Ch.*, '34]; ord. Cale. Pres. as p. Seneca, N. Y., May 16, '35-Jan. 26, '37; s. s. Oxbow, N. Y., '37-'39; [*Presbyn. Ch., Can. (Scot.)*, '40]; p. Arthur, Can., '41—until his death, 1892.

WHITE, Joseph,

b. Argyle, Washington Co., N. Y., Aug. 14, 1820; Wash. C. '45; Al. Sem.; lic. Steub. Pres. April 12, '48; ord. Iowa Pres. (A. R.) as p. Knoxville, Iowa, June 12, '56-Oct. 10, '58; home miss.; infirm. Died, at Knoxville, Iowa, July 12, 1872.

WHITE, John Calvin,

b. near Mercer, Mercer Co., Pa., Sept. 10, 1841; Westm. C. '70; Al. Sem.; lic. Mer. Pres. April 30, '72; ord. Wabash Pres. as p. Mt. Pleasant, Ind., April 14, '75-April 11, '80; Eugene, Iowa, June 23, '82-Aug. 28, '84; Hanover, Ill., Oct. 16, '85-May 20, '90; De Witt, Iowa, Mar. 11, '91-May 2, '93; s. s. Muncie, Ind., '94-'98; w. c. Muncie, Ind.

WHITE, John Henderson,

b. Chandlersville, Muskingum Co., Ohio, Aug. 4, 1869; Musk. C. '94; Al. Sem.; lic. Musk. Pres. April 7, '96; ord. Des M. Pres. as p. Winterset, Iowa, Jan. 18, '98—

WHITE, John Pressly,

b. Allegheny, Pa., Nov. 11, 1860; Mad. Acad., Ohio; Bellevue Med. C., N. Y., '87; Al. Sem.; lic. Ark. V. Pres. April 8, '91; ord. San Fran. Pres. July 5, '92; p. Walton, Kans., Nov. 29, '92-Oct. 2, '94; miss. to Cairo, Egypt, '94-'97; Mansurah, Egypt, '97-'99; s. s. 2nd ch., Topeka, Kans., '99—. M.D., Bellevue C., '87.

WHITE, Samuel Stewart,

b. Chandlersville, Muskingum Co., Ohio, Mar. 6, 1846; Musk. C. '68; Xe. Sem.; lic. Musk. Pres. April 19, '70; ord. Phila. Pres. as p. 10th ch., Philadelphia, Pa., Nov. 2, '71—until his death, Aug. 16, 1876. Member Bd. Min. Relief, '75-'76.

WHITE, Thomas,

b. Argyle, Washington Co., N. Y., 1783; Union C. '06; N. Y. Sem.; lic. Wash. Pres. June 20, '09; ord. same Pres. (A. R.) as p. Whitehall, N. Y., Jan. 24, '10-Feb. 11, '12; chap. and soldier; p. Lisbon, N. Y., April 18, '12-June 29, '13; Seneca, N. Y., May 10, '14-Oct. 10, '22. Died, at Seneca, N. Y., July 2, 1824. Mod. Gen. Synod A. R. Ch., 1818.

WHITE, William,

b. near Belfast, Ireland, 1824; to America; Phila. Sem. (R. P.); lic. No. Pres. (R. P.) May 4, '52; [*A. R. Ch.*, '53]; ord. Sara. Pres. as p. Burlington, N. Y., July 6, '54-Aug. 27, '57; [*Presbyn. Ch., Can. (Scot.)*, '58]; p. Richmond, Can., '58-'74; retired at Toronto, Ont., Can.

WHITE, William Parker,

b. Le Claire, Scott Co., Iowa, April 18, 1865; Mon. C. '87; Xe. Sem.; lic. Mon. Pres. Aug. 11, '90; ord. R. I. Pres. April 14, '91; p. Little York, Ill., April 28, '91-Oct. 29, '95; evan., '95-'97; p. Indianola, Iowa, May 25, '97-Nov. 24, '01; Albany, Ore., Feb. 12, '02—

WHITE, Wilbert Webster,

b. near Haysville, Ashland Co., Ohio, Jan. 16, 1863; Wo. U. '81; Xe. Sem.; lic. Mansf. Pres. April 16, '84; ord. Chi. Pres. as p. Wilton cong., Manteno, Ill., May 8, '85-Sept. 20, '86; prof. Heb. and O. T. Lit., Xe. Sem., Xenia, Ohio, '89-'94; prof. Calcutta, India, '96-'98; Pres'd Bible Teachers' Training C., Montclair, N. J., and New York City, '99—. D.D., Musk. C., '93.

WHITEHILL, Nelson Alexander,

b. near Cambridge, Guernsey Co., Ohio, Dec. 20, 1844; Mon. C. '75; Xe. Sem.; lic. Des M. Pres. April 7, '76; ord. Mich. Pres. June 21, '77; s. s. Fremont, Red House and Brockway, Mich., '77-'78; p. Caledonia and Campbell congs., Bowne Center, Mich., Oct. 18, '78-Dec. 7, '80; Cuba, Mo., June 14, '81, and Pleasant Ridge, Mo., May 8, '86-Nov. 20, '88; Union cong., Sparta, Ill., July 30, '89-Jan. 9, '92; Westminster and Westchester, Iowa, Sept, 19, '93-Sept. 7, '97; Barclay cong., Dunkerton, Iowa, Oct. 25, '98-April 7, '02; s. s. Sheldon, Mo., '02—

WHITESIDE, George,

b. Pittsburgh, Pa., Aug. 8, 1861; Gro. Cy. C. '88; Al. Sem.; lic. But. Pres. June 20, '89; ord. Westmo. Pres. as p. Logan's Ferry and Parnassus,

Pa., Sept. 1, '91—rel. first '93, and latter Aug. 30, '97; s. s. Findlay, Ohio, '97-'01; s. s. Evanston, Ill., '01—. *Publication:* "Chart of Book of Acts," 1902.

WHITHAM, John Dement,

b. near West Liberty, Ohio Co., W. Va., Mar. 22, 1815; Wash. C. '35; Prince. Sem.; lic. Phila. Pres. (Presbyn.) May 25, '40; ord. Wash. (Pa.) Pres. (Presbyn.) as p. Unity, Pa., and Wolf Run, W. Va., Oct. 12, '41-'43; Keene, Ohio, '43-'45; Canal Fulton, Ohio, '45-'49; [*Free Presbyn. Ch.*, '49]; s. s. Mt. Jackson, Pa., and Lowellsville, Ohio, '49-'57; Paint Valley, Ohio, '57-'64; [*U. P. Ch.*, '64]; p. Sugar Branch cong., Rankin, Ill., Oct. 2, '67-April 15, '74; Florence and Fairfax, Iowa, Sept. 2, '74-Sept. 26, '83; retired tc Norfolk, Neb. Died, at Olympia, Wash., Jan. 14, 1897. Mod. Synod of Iowa, '85.

WHITLA, Jesse Lyons,

b. Glade Run, Carroll Co., Ohio, Nov. 23, 1831; Westm. C. '56; Xe. and Al. Sems.; lic. Mer. Pres. Mar. 31, '59; home miss., '59-'62; ord. Det. Pres. as p. Nanking, Mich., Aug. 13, '62-Feb. 2, '65; ill health; s. s. Eden Prairie and Glendale, Minn., '68-'71; s. s. Caledonia, Minn., '71-'72; p. Zion and Levin congs., Alexandria, Minn., Nov. 17, '75-Mar. 31, '86; Edgerton, Kans., Oct. 4, '86-Feb. 12, '89; [*Presbyn. Ch.*, '89]; retired. Died, at Edgerton, Kans., Dec. 28, 1892.

WHITTEN, James Blair,

b. Pittsburgh, Pa., June 18, 1831; Wash. C. '49; Can. Sem.; lic. Al. Pres. Nov. 3, '52; ord. Char. Pres. (A.) as p. Peter's Creek cong., McMurray, Pa., Oct. 26, '54-June 17, '56; W. 44th St. ch., New York City, April 14, '57-Sept. 27, '59; Plain Grove, Pa., June 18, '61-Nov. 26, '72, also s. s. Harlansburgh, Pa., '61-'64; s. s. Neshannock, Pa., '69-'74; s. s. Oak Grove, Pa., '72-'74; p. 7th ch., Philadelphia, Pa., Jan. 25, '75-Sept. 13, '82; Wurtemburgh and Wampum, Pa., Jan. 9, '83—rel. latter April 14, '85, and former Dec. 14, '85; s. s. Slippery Rock, Pa., '95—until his death, April 8, 1896. Member Bd. For. Miss., '76-'83.

WHYTE, Archibald,

b. Eddleston, Peebleshire, Scotland, Dec. 25, 1755; Edin. U. 1781; Alloa Sem.; lic. Edin. Pres. (A.) Aug. 12, 1786; to America, 1788; [*A. Ch.*, 1788]; ord. Pa. Pres. May 26, 1789; home miss., 1790-'45; retired. Died, at Argyle, N. Y., Jan. 6, 1849. Mod. Synod A. Ch., 1813.

WHYTE, Archibald,

b. Argyle, Washington Co., N. Y., Aug. 3, 1800; Union C. '22; Phila. Sem.; lic. Camb. Pres. June 19, '26; ord. Phila. Pres. (A.) as p. Baltimore, Md., Dec. 5, '27-April 30, '33; Steele Creek and Bethany, S. C., Oct. 16, '33-Oct. 10, '41; deposed; planter and politician. Died, near Bethany, S. C., Sept. 15, 1865.

WHYTE, James,

b. Muthill, Perthshire, Scotland, 1794; Glas. U. '15; Glas. Sem.; lic. Stirling Pres. (A.) Mar. 18, '19; [*Uni. Sec. Ch.*, '19]; to America, '24; [*A. Ch.*, '24]; ord. Camb. Pres. as p. East Salem, N. Y., July 6, '25—until his death, Dec. 13, 1827.

WILEY, George Martin,

b. Putnam, Washington Co., N. Y., Dec. 13, 1830; Union C. '59; Prince. Sem.; lic. Arg. Pres. May 6, '62; ord. Vt. Pres. as p. Ryegate, Vt., Oct. 10, '63-Oct. 12, '67; West Hebron, N. Y., April 7, '68-Oct. 27, '01; retired at West Hebron, N. Y., where he died, April 15, 1902. Director Al. Sem., '99-'02.

WILEY, James Albert,

b. Fair Haven, Preble Co., Ohio, June 21, 1855; Mon. C. '82; Xe. Sem.; lic. Mon. Pres. April 1, '85; ord. Col. Sps. Pres. as p. Adams cong., Prescott, Iowa, Aug. 27, '85-May 22, '88; Red Oak and Pleasant Lawn, Iowa, July 2, '88-Nov. 6, '90; Smith Creek cong., Kirkwood, Ill., Oct. 27, '91-Oct. 9, '93; Sugar Creek cong., Dean, Ohio, Dec. 22, '93-Oct. 21, '96; singing evan., Monmouth, Ill., '96-'99; p. Adams cong., Prescott, Iowa, June 1, '99—until his death, April 10, 1900. A composer of Church music.

WILKIN, Henry Strong,

b. Goshen, Orange Co., N. Y., 1795; Union C. '16; N. Y. Sem.; lic. N. Y. Pres. June 16, '20; ord. Sara. Pres. (A. R.) as p. York, N. Y., Jan. 2, '23-Oct. 9, '34; Springfield, N. Y., June 24, '35-May 12, '44; retired to Brooklyn, N. Y., where he died, July 14, 1860. Did not enter union of '58.

WILKIN, Ralph Erskine,

b. Londonderry, Guernsey Co., Ohio, Aug. 19, 1841; Mon. C. '69; Mon. Sem.; lic. Keo. Pres. April 5, '71; ord. same Pres. as p. Sandusky and Summitville, Iowa, Sept. 10, '72-Dec. 29, '74; Smith Creek cong., Kirkwood, Ill., May 22, '75-April 6, '82; Prosperity cong., Tilden, Ill., May 2, '83-April 9, '01; s. s. Starkville, Miss., '01—. Mod. Synod of Ill., '88.

WILLIAMS, Melancthon Brown,

b. Cambridge, Washington Co., N. Y., July 16, 1797; Prince. C. '14; lawyer; [*Cov. Ch.*, '16]; Phila. Sem. (Cov.); lic. No. Pres. (Cov.) May 27, '18; ord. same Pres. (Cov.) as p. Kortright, Bovina and White Lake, N. Y., April 15, '20—rel. third May 16, '21, second Oct. 17, '23, and first Aug. 31, '31; [*Presbyn. Ch.*, '31]; Prin. Acad., Bergen, N. J., '31-'33; [*D. R. Ch.*, '33]; p. Betts Corners, N. Y., '33-'35; [*Presbyn. Ch.*, '35]; s. s. Weedsport, N. Y., '35-'38; Asylum, Pa., '39-'47; home miss. in Ill., '48-'60; [*U. P. Ch.*, '62]; editor *Principia*, Williamsburgh, L. I., '61-'66; retired to Cambridge, N. Y., where he died, Dec. 6, 1889.

WILLIAMSON, Charles Henry,

b. Collier's, Brooke Co., W. Va., March 29, 1877; Westm. C. 1900; Al. Sem.; lic. Steub. Pres. April 8, '02; ord. Lake Pres. as p. Cochranton, Pa., June '03—

WILLIAMSON, James,

b. Ayr, Ayrshire, Scotland, 1804; Edin. U. '29; Uni. Sec. Hall; lic. Stirling Pres. '32; ord. same Pres. (Uni. Sec.) '34; to America; [*A. Ch.*, '36]; s. s. Johnstown, N. Y., '36-'40; [*A. R. Ch.*, '40]; s. s. Oxbow, N. Y., '40-'50; [*Bullion A. Ch.*, '52]; p. Sutton, Mass., Feb. 28, '56-April 20, '64. Died, at Johnstown, N. Y., Mar. 3, 1866.

WILLIAMSON, John,

b. West Kortright, Delaware Co., N. Y., Mar. 9, 1837; Westm. C. '63; Al. Sem.; lic. Mer. Pres. April 16, '66; ord. Sid. Pres. as p. Bellefontaine, Ohio, July 18, '67-Sept. 6, '87; Cent. ch., Omaha, Neb., Oct. 6, '87-April 8, '95; Tingley, Iowa, Aug. 8, '95—. D.D., Mon. C., '88. Mod. 2nd Synod, '77. Mod. Synod of Neb., '90.

WILLIAMSON, James Andrew,

b. Johnstown, Fulton Co., N. Y., Mar. 4, 1838; Brown U. '61; theo. pri. and Al. Sem.; lic. Boston Pres. Sept. 16, '63; ord. Alb. Pres. as p. Johnstown, N. Y., Sept. 27, '64—. D.D., Cooper C., '99.

WILLIAMSON, Leamon Wilson,

b. Xenia, Greene Co., Ohio, June 30, 1856; Mon. C. '80; Xe. Sem.; lic. Xe. Pres. April 11, '83; ord. Col. Sps. Pres. as p. Hiawatha, Kans., July 21, '85-Sept. 6, '87; North Bend, Neb., Dec. 29, '87-Oct. 29, '89; Chetopa, Kans., May 1, '90-Jan. 25, '94; Mulberry and Amoret, Mo., Oct. 12, '94—rel. latter Oct. 10, '97, and former April 9, 1901; w. c. Mulberry, Mo. Mod. Synod of Kans., '99.

WILLIAMSON, Robert Duncan,

b. Mt. Pleasant, Jefferson Co., Ohio, Feb. 23, 1833; Frank. C. '53; Can. and Xe. Sems.; lic. N. Y. Pres. (A.) June 23, '57; ord. Alb. Pres. as p. Lansingville, N. Y., May 5, '59-Sept. 24, '61; Florida, N. Y., Oct. 29, '62-April 5, '70; Paterson, N. J., May 10, '70-Dec. 1, '71; Troy, N. Y., Feb. 6, '72-April 8, 1901; w. c. Cambridge, N. Y. Mod. Synod of N. Y., '82. Director Al. Sem., '97-1900.

WILLIAMSON, William Collins,

b. near Xenia, Greene Co., Ohio, Feb. 2, 1842; Jef. C. '65; Xe. Sem.; lic. Xe. Pres. April 13, '67; ord. W. Mo. Pres. June 15, '69; s. s. Kansas City, Mo., '69-'71; p. 1st ch., Washington, Iowa, April 19, '71-July 21, '85; Keokuk, Iowa, Sept. 16, '85—. D.D., Amity C., '90. Member Bd. Education, '83—. Mod. Synod of Iowa, '80. Delegate to Pan Presbyn. Council, '04.

WILSON, Alexander,

b. Market Hill, Co. Antrim, Ireland, April 15, 1792; Glas. U. '12; Anti-Burg. Hall, Scot.; lic. Londonderry Pres. Mar. 10, '15; to America; [*A. Ch.*, '16]; ord. Char. Pres. as p. Horse Shoe Bottom and Peter's Creek congs., McMurray, Pa., Oct. 8, '17—rel. former (then Pigeon Creek) June 12, '34, and latter April 10, '38; [*A. R. Ch.*, '39]; p. Cadiz, Ohio, Jan. 26, '40-April 12, '51; retired. Died, at Philadelphia, Pa., Jan. 20, 1867.

WILSON, Andrew,

b. Market Hill, Co. Antrim, Ireland, 1762; Glas. U.; Alloa Sem.; lic. Belf. Pres. Mar. 1787; ord. same Pres. (A.) as p. Crieve, Id., 1791-1800; to America, '01; [*A. R. Ch.*, '01]; p. Albany and Lansingburgh, N. Y., April 20, '02—rel. latter April 19, '04, and former Sept. 8, '07; Seneca, N. Y., Feb. 12, '10—until his death, June 26, 1812.

WILSON, Andrew Walter,

b. Clarinda, Page Co., Iowa, Dec. 21, 1872; W. and J. C. '92; Al. Sem.; lic. Col. Sps. Pres. April 5, '96; ord. N. Y. Pres. as asso. p. 2nd ch., Brooklyn, N. Y., Nov. 11, '97, and p. Dec. 14, '99—

WILSON, David Cooper,

b. Brush Valley, Indiana Co., Pa., Sept. 8, 1832; Wash. C. '60; Al. Sem.; lic. Cone. Pres. Oct. 14, '62; ord. same Pres. June 27, '63; s. s. Amity, Iowa, '63-'65; s. s. St. Croix Falls, Wis., '65-'66; p. Clarinda, Iowa, Dec. 3, '66-Mar. 29, '87; Tingley, Iowa, April 26, '88-Aug. 29, '88; F. A. Tarkio C., Tarkio, Mo., '88-'95; book seller, Tarkio, Mo. D.D., Gro. Cy. C., '97. Mod. Synod of Iowa, '71.

WILSON, Frank White,

b. Sago, Muskingum Co., Ohio, Dec. 8, 1865; Musk. C. '93; Al. Sem.; lic. Musk. Pres. April 2, '95; ord. Gar. Pres. as p. Americus, Kans., June 17, '96—

WILSON, George,

b. Upper St. Clair, Allegheny Co., Pa., Aug. 22, 1817; ed. Frank. C.; Al. Sem.; lic. Monon. Pres. April 13, '41; ord. Mansf. Pres. (A. R.) as p. Pine Run and Worthington, Ohio, Nov. 17, '41-May 12, '44; [*Bapt. Ch.*, '45]; s. s. Worthington, Ohio, '45-'48; Prin. Acad., Morristown, Ohio; farmer near Gibson City, Ill., where he died, Nov. 1, 1902. *Publication:* "The Kingdom of God Developed," 1887, pp. 1052.

WILSON, Gilbert Gordon,

b. Auburn, Lincoln Co., Mo., May 6, 1858; Mon. C. '84; Xe. Sem.; lic. So. Ill. Pres. April 7, '86; ord. same Pres. as p. Hopewell, Four Mile and Cutler, Ill., July 6, '87-Aug. 7, '88; Wheatland, Ill., April 16, '89-Dec. 15, '92; Media, Ill., May 5, '93-Mar. 31, '97; s. s. Paxton, Ill., '97-'98; p. Walton, Kans., June 20, '99—

WILSON, Henry Robinson,

b. near Gettysburgh, Adams Co., Pa., Aug. 7, 1780; Dick. C., 1798; Prince. Sem.; lic. Carlisle Pres. (Presbyn.) April 12, 1801; ord. Huntingdon Pres. (Presbyn.) as p. Lick Run and Bellefonte, Pa., May 4, '02-'06; prof. Dick. C., Carlisle, Pa., also s. s. Walnut Bottom ch., '06-'14; p. Silver Spring, Pa., '14-'23; [*A. R. Ch.*, '23]; p. Shippensburgh, Pa., '23-'25; [*Presbyn. Ch.*, '25]; continued p. Shippensburgh, Pa., '25-'39; agt. Presbyn. Bd., '39-'42; Neshaminy ch., Hartville, Pa., '42-'48; retired. Died, at Philadelphia, Pa., March 22, 1849. D.D., Dick. C., '38.

WILSON, Howard Sloan,

b. Philadelphia, Pa., Feb. 15, 1858; Westm. C. '80; Al. Sem.; lic. Al. Pres. June 6, '82; ord. Westmo. Pres. as p. Mt. Pleasant, Pa., June 10, '84—

WILSON, Isaac Ambrose,

b. Concord, Franklin Co., Pa., Feb. 24, 1832; Frank. C. '58; Al. Sem.; lic. Wh. Pres. April 9, '62; ord. Mansf. Pres. July 5, '66; p. North Bend, Neb., May 1, '67-Mar. 20, '76; s. s. Spring Creek and Pana, Ill., '77—rel. latter '79, and former '85; p. Majors, Neb., June 18, '85-June 26, '89; retired to Kearney, Neb., where he died, Feb. 5, 1897.

WILSON, Josiah,

b. Armagh, Co. Armagh, Ireland, 1764; Glas. U.; also Med. in Glas. U.; Had. Sem.; lic. Armagh Pres. 1799; ord. same Pres. (Burg.) May 13, '01; to America, '07; [*A. R. Ch.*, '07]; p. Hopewell and Lower Chanceford, Pa., Jan. 1, '08—until his death, Sept. 14, 1812. M.D., Glas. U., 1795.

WILSON, John A.,

b. Pleasantville, Venango Co., Pa., Oct. 4, 1839; Westm. C. '64; lawyer at New Castle, Pa.; Al. Sem.; lic. Al. Pres. April 11, '71; ord. Bea. V. Pres. as p. Beaver, Pa., Sept. 11, '72-July 1, '76; 1st ch., St. Louis, Mo., July 28, '76-Oct. 13, '86; Wooster, Ohio, Jan. 19, '87-Oct. 24, '93; prof. Eccl. Hist. and Ch. Gov. in Sem., Allegheny, Pa., '93—. D.D., Amity C., Mon. C., and Wo. U., '87. Mod. Gen. Assem., 1894. Mod. Synod of Ill., '79. Mod. Synod of Ohio, '95. Director Al. Sem., '75-'76; '90-'94. Member Ex. Commis. Alliance of Reformed Churches, '92-'96. Delegate to Pan Presbyn. Councils, '77, '84, '04. *Publications:* "Three Lectures on the Dogmas of Rome." Numerous articles in Church papers.

WILSON, John B.,

b. Drumadonald, Co. Down, Ireland, —— ——; to America, '85; Mon. C. '89; Xe. Sem.; lic. Xe. Pres. April 15, '91; ord. same Pres. as p. Neil Ave. ch., Columbus, Ohio, Aug. 23, '92-April 30, '96; 1st ch., Baltimore, Md., May 19, '96—. D.D., Frank. C., '01.

WILSON, John Beattie,

b. London, Ont., Can., Mar. 22, 1826; Frank. C. '50; Can. Sem.; lic. Stamf. Pres. June 12, '54; ord. same Pres. (A.) as p. Telfer, Can., Oct. 18, '55-April 12, '67; s. s. Austin, Mich., '67-'71; p. Bruce, Mich., Oct. 10, '71-April 9, '79; Fair Grove and Otter Lake, Mich., June 15, '80-June 30, '86; retired at Fibre, Mich.

WILSON, James Cunningham,

b. Xenia, Greene Co., Ohio, May 31, 1840; Jef. C. '64; Xe. Sem.; lic. Xe. Pres. April 30, '67; ord. Al. Pres. as p. Beaver, Pa., April 13, '69-Mar. 13, '72; 3rd ch., Philadelphia, Pa., April 15, '72-Sept. 13, '75; 1st ch., Erie, Pa., May 11, '76—. D.D., Westm. C., '93. LL.D., W. and J. C., '02. Mod. Gen. Assem., 1902. Member Bd. For. Miss., '74-'76. Mod. 1st Synod of West, '91. Director Al. Sem., '99—. Delegate to Pan Presbyn. Council, '04.

WILSON, James King,

b. Ballymoney, Co. Antrim, Ireland, 1788; Belf. C.; Alloa Sem.; lic. and ord. as miss. to British America, '17-'28; [*A. R. Ch.*, '28]; supply, '28-'31; [*Presbyn. Ch., Can.*, '34]; home miss. in N. W. Ter., Can. * * * Died, 1867.

WILSON, James Stuart,

b. Rose Point, Lawrence Co., Pa., Aug. 23, 1872; Musk. C. '98; Al. Sem.; lic. Bea. V. Pres. April 10, 1900; ord. But. Pres. as p. Mt. Chestnut and Prospect, Pa., June 25, '01—

WILSON, James Thomas,

b. near Elizabeth, Allegheny Co., Pa., Nov. 14, 1830; ed. Wash. C.; Al. Sem.; lic. Al. Pres. Aug. 23, '59; ord. Cone. Pres. as p. Taylorsville, Pa., Jan. 2, '61-Dec. 31, '61; 1st ch., Brooklyn, N. Y., July 17, '62-Mar. 11, '67; s. s. Topeka, Kans., '70-'71; p. Parker City, Pa., Sept. 23, '74-Mar. 31, '78; East 116th St. ch., New York City, June 6, '79-Aug. 17, '81; Sidney, Ohio, April 11, '82-Dec. 5, '82; s. s. Greenwich, N. Y., '86-'88; s. s. Muncie, Ind., '88-'89; p. Henderson, Ill., Aug. 28, '91-Aug. 29, '94; w. c. Canon City, Colo.; [*Cov. Ch.*, 1900]; retired at Walton, Kans. *Publications:* "Ministerial and Christian Duty," 1862; "The Hand of God in Our Civil War," 1863, pp. 18; "The Bible in the Public Schools," 1872, pp. 18.

WILSON, James Thomas,

b. near Ballymoney, Co. Antrim, Ireland, Oct. 10, 1835; ed. Acad.; Mon. Sem.; lic. Bloom. Pres. April 12, '72; ord. C. R. Pres. as p. Pratt Creek cong., Mt. Auburn, Iowa, June 18, '73-Sept. 2, '74; 2nd ch., Cedar Rapids, Iowa, Oct. 6, '75-Oct. 10, '77; Oshkosh, Wis., June 17, '80-July 11, '82; Walton, Kans., Dec. 12, '82-April 1, '86; Mt. Pleasant and Bethsaida congs., Tipton, Ind., Nov. 11, '86-April 11, '90; s. s. De Witt, Ark., '95-'97; retired at Sterling, Kans.

WILSON, Matthew Henderson,

b. near Elizabeth, Allegheny Co., Pa., Sept. 16, 1820; W. U. of Pa., '42; Al. Sem.; lic. Blairs. Pres. April 9, '45; ord. same Pres. (A. R.) as p. Olivet, Smyrna and Jacksonville, Pa., June 20, '48-April 10, '57; Pres'd Mad. C., Antrim, Ohio, '57-'58; p. Smyrna, Crete and Jacksonville, Pa., Oct. 11, '58—until his death, Nov. 30, 1862.

WILSON, Robert Lincoln,

b. Denver, Colo., June 7, 1871; Mon. C. '96; Xe. Sem.; lic. Keo. Pres. May 12, '98; ord. same Pres. as p. Birmingham, Iowa, June 22, 1900—

WILSON, Samuel,

b. near Clinton, Allegheny Co., Pa., May 5, 1806; Jef. C. '24; Can. Sem.; lic. Musk. Pres. Aug. 16, '29; ord. Mi. Pres. (A.) as p. Xenia, Ohio, April 27, '31-Mar. 18, '56; prof. Theo. and Heb., '55-'73; prof. Heb., '73-'75; emer. prof., '75-'77, in Xe. Sem., Xenia, Ohio; retired at Xenia, Ohio, where he died, Sept. 5, 1887. D.D., Jef. C. and Frank. C., '50. Mod. Synod A. Ch., 1847. Mod. 2nd Synod, '61.

WILSON, Thomas,

b. near Noblestown, Allegheny Co., Pa., June 12, 1799; Jef. C. '26; Can. Sem.; lic. Char. Pres. Aug. 7, '32; ord. Musk. Pres. (A.) as p. Sandy, Carmel and North Union congs., near Carrollton, Ohio, Sept. 16, '35—rel. first '37, second '42, and third '50; home miss., '50-'76; [*A. Ch.*, '76]; supply; infirm. Died, at Annapolis, Ohio, May 13, 1883.

WILSON, Thomas Jefferson,

b. near Canonsburgh, Washington Co., Pa., Jan. 20, 1838; Westm. C. '59; Xe. Sem.; lic. Char. Pres. April 15, '62; ord. Mich. Pres. as p. Martin, Mich., May 5, '64-Aug. 12, '68; miss. to Salem, Ore., '68-'70; ranchman and preacher at Willow Creek, Ore., '71-'76; p. Willamette cong., Shedds, Ore., April 12, '77-April 4, '78; Brownsville and Halsey, Ore., May 12, '78—rel. former June 1, '83, and latter April 5, '88; Supt. Indian Miss., Warm Spring, Ore., '88-'89; retired at Eugene, Ore. Mod. Synod of the Columbia, '96.

WILSON, William,

b. Armagh, Co. Armagh, Ireland, 1770; Glas. U. 1790; to America; Ser. Sem.; lic. Pa. Pres. April 10, 1796; ord. same Pres. (A.) as p. Monteurs Run, Flaugherty's Run and Noblesburgh, Pa., May 14, 1800—rel. second, '19, third '30, continuing in former (now Clinton and Robinson) until his death, May 18, 1842. Mod. Synod A. Ch., 1812, 1823.

WILSON, William,

b. Jacksonville, Morgan Co., Ill., Mar. 4, 1862; ed. pri.; *M. E. Ch.;* lic. (M. E.) Feb. 10, '83; [*Free Meth. Ch.*]; ord. Aug. 21, '87; supply, '87-'91; [*U. P. Ch.*, '91]; s. s. Walton, Kans., '91-'92; [*Free Meth. Ch.*, '94]; in business at Evans City, Pa.

WILSON, William Archibald,

b. Portersville, Henry Co., Tenn., Aug. 15, 1852; Ersk. C. '72; Due West Sem.; lic. Ark. Pres. July 20, '74; ord. same Pres. (A. R. of So.) Aug. 9, '75; s. s. Saline and Hickory Springs, Ark., '75-'77; s. s. Ebenezer and Timber Ridge, Va., '77-'79; s. s. Mt. Zion, Mo., '79-'80; [*U. P. Ch.*, '80]; p. Buchanan Hill cong., Limestone, W. Va., Dec. 1, '80—until his death, Nov. 1, 1881.

WILSON, William Hamilton,

b. Clinton, Allegheny Co., Pa., Jan. 29, 1823; Jef. C. '47; Can. Sem.; lic. Char. Pres. Oct. 29, '50; ord. Mi. Pres. (A.) Aug. 18, '53; p. Washington, Iowa, Sept. 12, '53-Sept. 9, '69; s. s. Salinas City, Cal., '69-'73; [*Presbyn. Ch.*, '73]; p. Salinas, Cal., '73-'79; s. s. Weston, Wash., '81-'83; The Dalles, Ore., '83-'88; retired at The Dalles, Ore., where he died, July 11, 1893. Mod. Synod of Iowa (U. P.), '66. Chap. U. S. A., '62-'64.

WILSON, William Lindsey,

b. near Canonsburgh, Washington Co., Pa., Mar. 16, 1834; Union C. '55; Can. and Xe. Sems.; lic. Char. Pres. July 15, '58; ord. Al. Pres. as p. Ohio and Raccoon congs., New Sheffield, Pa., Sept. 25, '59-April 16, '62. Died, at New Sheffield, Pa., Dec. 12, 1862.

WILSON, William Riley,

b. Fair Haven, Preble Co., Ohio, Sept. 5, 1860; W. and J. C. '86; Al. Sem.; lic. 1st Ohio Pres. Aug. 28, '88; ord. Lake Pres. as p. North Shenango cong., Espyville, Pa., Sept. 10, '89-June 6, '92; 2nd ch., Mercer, Pa., June 21, '92-April 10, '99; 10th ch., Allegheny, Pa., Sept. 25, '99-June 10, '02; Carnegie, Pa., Sept. 18, '02—. Director Al. Sem., '98—'02.

WINEGART, Nathan,

b. Tussgoenheim, Bavaria, Germany, June 10, 1850; Westm. C. '74; Al. Sem.; lic. Al. Pres. April 10, '77; ord. Lake Pres. as p. Sandy, Utica and Franklin, Pa., May 7, '78—rel. latter Dec. 9, '84, and others April 14, '85; Neshannock and Oak Grove congs., New Castle, Pa., Jan. 4, '86-June 28, '92; Bloomfield cong., Sago, Ohio, Oct. 21, '92-June 19, 1900; Clearfield, Iowa, Nov. 8, 1900—

WINTER, Thomas Wead,

b. near Xenia, Greene Co., Ohio, July 27, 1828; Frank. C. '53; Can. Sem. and pri.; lic. Musk. Pres. June 18, '56; ord. No. Ill. Pres. (A.) Sept. 10, '57; s. s. Neshonoc, Wis., '57-'59; p. Mahoning and Harbor congs., Lowellville, Ohio, Oct. 17, '61—rel. latter Dec. 25, '65; ins. Poland, Ohio, Oct. 10, '66-Feb. 23, '72; also rel. Mahoning, Aug. 18, '72; Adamsville, Pa., Oct. 4, '72-June 17, '80; s. s. East Palestine, Ohio, '82-'84, and p. same April 10, '84-April 27, '87; retired to New Castle, Pa., where he died, April 15, 1901.

WISHART, Charles Frederick,

b. Ontario, Richland Co., Ohio, Sept. 3, 1870; Mon. C. '94; Al. Sem.; lic. Monon. Pres. April 12, '97; ord. Al. Pres. as p. 11th ch., Allegheny, Pa., Sept. 14, '97—

WISHART, John Elliott,

b. New Athens, Harrison Co., Ohio, Nov. 29, 1866; Mon. C. '89; Al. Sem.; lic. Mon. Pres. May 12, '91; ord. Monon. Pres. as p. Ingram, Pa., Jan. 20, '95—

WISHART, William,

b. Fairview, Belmont Co., Ohio, Feb. 10, 1821; Mad. C. '43; Can. Sem.; lic. Musk. Pres. June 11, '46; ord. same Pres. (A.) as p. Unity cong., New Athens, Ohio, Sept. 2, '47-April 12, '68; also prof. Frank. C., New Athens, Ohio, '56-'66; p. De Kalb and Ontario, Ohio, May 12, '69-June 19, '77; Haysville, Ohio, Mar. 17, '81-April 21, '85; retired at Allegheny, Pa. D.D., Frank. C., '67. Mod. 1st Synod of West, '58. Director Al. Sem., '75-'86.

WISHART, William Irvine,

b. New Athens, Harrison Co., Ohio, Oct. 2, 1864; Mon. C. '88; Al. Sem.; lic. Mon. Pres. April 2, '90; ord. Al. Pres. as p. 8th ch., Allegheny, Pa., June 9, '91—. Director Al. Sem., 1900—

WITHERSPOON, John McGinness,

b. Bavington, Washington Co., Pa., Aug. 26, 1850; Westm. C. '73; Al. Sem.; lic. Frankft. Pres. May 2, '76; ord. Al. Pres. as p. East Union cong., Harmarville, Pa., June 12, '77-Dec. 5, '82; w. c. Oakmont, Pa.

WITHERSPOON, James Wright,

b. Bavington, Washington Co., Pa., May 4, 1834; Westm. C. '59; Al. and Xe. Sems.; lic. Frankft. Pres. April 16, '62; ord. same Pres. as p. Ohio and Raccoon congs., New Sheffield, Pa., Sept. 15, '63-Dec. 31, '66; 5th ch., Allegheny, Pa., Jan. 1, '67—. D.D., Monmouth C., '85. Cor. Sec. Bd.

Freedmen's Miss., '70—. Member Bd. Home Miss., '72-'76; of Bd. Ch. Exten., '71-'76. Mod. 1st Synod of West, '82. Delegate to Pan Presbyn. Council, 1899. Delegate to Ecumen. Miss. Conference, 1901.

WOLFE, Joseph Dennis,

b. near Washington, Washington Co., Pa., Sept. 8, 1820; Wash. C. '42; Can. Sem.; lic. Char. Pres. June 9, '46; ord. Shen. Pres. (A.) as p. Slippery Rock, Pa., April 24, '48-May 1, '55; [*Presbyn. Ch.*, '59]; lawyer, '57-'61; army officer, '61-'65; lawyer, and editor *Commercial*, Pensacola, Fla., '65-'90; resided in Pennsylvania, Ill.

WOODBURN, James Skiles,

b. near Newville, Cumberland Co., Pa., Oct. 29, 1837; Jef. C. '58; Al. Sem.; lic. Monon. Pres. April 8, '61; ord. Big Sp. Pres. as p. Gettysburgh, Pa., May 10, '64-Mar. 5, '65; [*Presbyn. Ch.*, '67]; p. Dickinson, Pa., '67-'76; Newville, Pa., '76-'81; Livermore, Pa., '81-'87; Academia, Pa., '87-'89; w. c. Greensburgh, Pa.

WOODBURN, William Wreath,

b. New Windsor, Mercer Co., Ill., May 26, 1870; Mon. C. '94; Al. Sem.; lic. R. I. Pres. Sept. 2, '96; ord. Des M. Pres. as p. Fairview and Ewart, Iowa, Feb 22, '98—rel. former Oct. 9, 1900, and latter July 17, '02; s. s. Grinnell, Iowa, '02—

WOODFIN, Francis Wayland,

b. Greenville, Greene Co., Tenn., Oct. 11, 1863; Knoxv. C. and Chi. U.; theo. Knoxv. C.; lic. Tenn. Pres. July 2, '97; ord. same Pres. as p. Henderson, N. C., June 25, '99-July 1, 1900; Bristol, Tenn., July 1, 1900—

WORDEN, Jarvis Perry,

* * * *Congl. Ch.;* [*U. P. Ch.*, '89]; s. s. City Temple ch., New York City, '89-'91, and p. same Feb. 19, '91-Jan. 19, '92; [*Epis. Ch.*, '94]; deacon in Diocese of N. Y., '94-'97; retired from the ministry; w. c. Elizabeth, N. J.

WORK, Jeremiah Boston,

b. East Mahoning, Indiana Co., Pa., Jan. 22, 1855; Westm. C. '82; Prince. and Al. Sems.; lic. Monon. Pres. Mar. 31, '85; ord. Big Sp. Pres. as p. Tuscarora and Concord congs., McCoysville, Pa., Nov. 16, '86-Jan. 19, '91; Prin. Norf. C., Norfolk, Va., '91-'97; prof. Knoxv. C., Knoxville, Tenn., '97—. D.D., Westm. C., '02. *Publication:* "Questions in Bible History," 1894, pp. 98, three editions.

WORK, William Cecil,

b. Marion Center, Indiana Co., Pa., Feb. 7, 1872; ed. Westm. C. and Mon. C.; Xe. Sem.; lic. Keo. Pres. April 3, 1900; ord. No. Ind. Pres. as p. Salem cong., Sheridan, Ind., Sept. 6, '01—

WORTH, James,

b. Salem, Salem Co., N. J., July 13, 1800; Mi. U. '26; Al. Sem.; lic. 1st Ohio Pres. April 29, '29; ord. same Pres. (A. R.) as p. New Zion and Bethesda, Ind., June 3, '30—rel. latter April 12, '37, and former Mar. 10, '52; s. s. Camp Creek and Mohawk, Ore., '52-'57; s. s. Eugene City, Ore., '57-'61; s. s. Unionpoint and Brownsville, Ore., '61-'62, and p. same Mar. 1, '62-April 11, '74; retired. Died, at Halsey, Ore., July 18, 1881.

WRIGHT, Alexander Henderson,

b. Convoy, Co. Antrim, Ireland, Mar. 16, 1814; W. U. of Pa. '38; Al. Sem.; lic. Monon. Pres. April 13, '41; ord. same Pres. (A. R.) as p. St. Clair cong., Mt. Lebanon, Pa., Mar. 29, '42-Dec. 30, '46; Jane St. ch., New York City, May 24, '47-Mar. 1, '53; s. s. 25th St. ch., New York City, '53-'56; [*Presbyn. Ch.*, '57]; s. s. and teacher, Liberty, Tex., '57—until his death, Nov. 17, 1861.

WRIGHT, Isaac Thomas,

b. near Wattsville, Carroll Co., Ohio, Jan. 22, 1846; Westm. C. '69; Al. Sem.; lic. Steub. Pres. June 12, '71; ord. Al. Pres. as p. Glade Run cong., Glade Mills, Pa., June 11, '72-July 3, '81; 5th ch., Philadelphia, Pa., June 12, '82-July 30, '88; Lackawannock cong., Wheeler, Pa., May 7, '89-Sept. 27, '98; Stowe cong., Metz, Ohio, April 30, 1900—. Member Bd. For. Miss., '83-'89.

WRIGHT, Joseph Harrison,

b. Mullagreenan, Co. Monaghan, Ireland, July 19, 1849; Union C. '73; Union and Newb. Sems.; lic. Del. Pres. April 29, '74; ord. same Pres. as p. Davenport, N. Y., May 25, '75-Jan. 21, '79; 5th ch., Philadelphia, Pa., May 5, '79-Aug. 9, '80; 1st ch., Xenia, Ohio, Jan. 28, '81—until his death, March 20, 1889.

WRIGHT, James Parks,

b. Tranquility, Adams Co., Ohio, May 18, 1819; Mi. U. '43; Oxf. Sem.; lic. 1st Ohio Pres. April 21, '46; ord. Mich. Pres. (A. R.) as p. Rossville, Mt. Hope and Providence, Ind., May 4, '50-May 16, '55; Cedarville, Ohio, April 9, '56-April 24, '60; s. s. Jordan's Grove, Ill., '61-'61; p. Bethsaida cong., Tipton, Ind., April 4, '62-April 10, '66; Salem cong., Elizaville, Ind., Oct. 10, '68-Dec. 12, '70; Mulberry, Mo., April 14, '71-Sept. 6, '74; s. s. Nashville, Tenn., '74-'75; prof. Knoxv. C., Knoxville, Tenn., '78-'79; [*Presbyn. Ch.*, '79]; p. Wakarusa and Auburn, Kans., '79-'81; Prairie

Home, Ill., '81-'86; Robinson, Ill., '87-'88; Neosho Falls, Kans., '88-'89; Pleasanton, Kans., '89-'90; retired at Iola, Kans., where he died, Jan. 24, 1902. Mod. Synod of Kans. (U. P.), '71.

WRIGHT, Wait,

b. Cornwall, Addison Co., Vt., Mar. 14, 1830; reared at Utica, Ohio; ed. pri.; teacher; prof. Gen. C., Northwood, Ohio, '68-'71; [*U. P. Ch.*, '73]; Xe. Sem.; lic. Sid. Pres. April 12, '76; ord. same Pres. as p. Canonsburgh, Ohio, June 13, '77, and Macedon, Ohio, Feb. 2, '78, also Gilead, Ohio, July 2, '79—rel. second Sept. 8, '80, retaining others until his death, at West Newton, Ohio, Nov. 8, 1881.

WRIGHT, Wellington,

b. near Decatur, Brown Co., Ohio, Jan. 23, 1829; Mi. U. '57; Oxf. and Mon. Sems.; lic. 1st Ohio Pres. April 12, '58; ord. Mich. Pres. as p. Lafayette, Ind., Oct. 19, '59-Mar. 16, '63; Brighton, Iowa, April 10, '65-June 13, '69; s. s. Lee's Summit and Grand River, Mo., '71-'74; p. Greenwood, Mo., Oct. 7, '76-April 1, '83; Winchester, Kans., Oct. 3, '83, and Valley Falls, Kans., April 7, '86-April 10, '88; retired at Emporia, Kans. *Publication:* "Close Communion," 1879, pp. 32.

WRIGHT, William,

b. near Eackmanville, Adams Co., Ohio, 1827; Mi. U. '51; Oxf. Sem.; lic. Springf. Pres. April 14, '53; ord. Sid. Pres. (A. R.) as p. Bethel, Spring Hill and Quincy, Ohio, April 18, '54-Oct. 11, '57; Hopewell cong., Pinckneyville, Ill., April 9, '59-Oct. 10, '63; Gilead and Grand Rapids, Ohio, April 10, '68—until his death, Mar. 24, 1873.

WYATT, Richard Calvin,

b. Fayetteville, Lincoln Co., Tenn., —— ——; Mi. U. '59; teacher; Mon. Sem.; lic. Mon. Pres. April 19, '71; ord. Des M. Pres. Sept. 20, '72; s. s. Hoopeston, Ill., '73-'76; p. Clifton, Ohio, April 12, '78-April 14, '85; Newton, Kans., Mar. 16, '86-Oct. 11, '87; Norwich, Ohio, April 15, '90—

WYLIE, Robert Templeton,

b. Lagrange, Lagrange Co., Ind., Nov. 22, 1844; ed. Mon. C. and Edin. U.; Newb. Sem.; lic. Mich. Pres. April 9, '71; ord. 2nd N. Y. Pres. as p. 1st ch., Brooklyn, N. Y., May 28, '72-Nov. 9, '75; Oxford, Pa., May 31, '77-Oct. 14, '80; s. s. Campbell, Mich., '81-'84; Newark, N. J., May 25, '85-Dec. 27, '86; [*A. Ch.*, '87]; p. Newark, N. J., May 11, '89-Jan. 14, '96; Cherry Run cong., Rimersburgh, Pa., April 16, '90—. Mod. Synod A. Ch., 1890.

WYLIE, Thomas,

b. Martin, Allegan Co., Mich., Dec. 25, 1847; Mich. U. '70; Newb. Sem.; lic. 1st N. Y. Pres. April 3, '73; ord. Arg. Pres. as p. Hebron, N. Y., Jan. 26, '75-Sept. 18, '76. Died, at Martin, Mich., April 3, 1877.

WYLIE, William,

b. Baldernock, Scotland, March 16, 1842; ed. Newbury Acad., N. H.; Phila. Sem. (R. P.); lic. No. Pres. (R. P.) Mar. 12, '72; ord. same Pres. (R. P.) as p. 12th St. ch., New York City, Oct. 11, '72-'84; Paris, Ont., Can., '84-'87; Chicago, Ill., '87-'92; [*U. P. Ch.*, '92]; w. c. New York City, '92-'94; [*R. P. Ch.*, '95]; p. 2nd ch., Philadelphia, Pa., '95-'98; [*Presbyn. Ch.*, 1900]; s. s. Willar, Wash., '01-'02; w. c. Burlington, Iowa.

WYNKOOP, Richard,

b. New York City, Dec. 16, 1798; Col. C. '19; New Bruns. Sem. (D. R.) and pri.; lic. 2nd N. Y. Pres. (Presbyn.) April 5, '26; ord. same Pres. (Presbyn.) as p. Yorktown, N. Y., May 14, '28-'34; Hagerstown, Md., '34-'38; [*A. R. Ch.*, '38]; p. Hagerstown, Md., Mar. 6, '38—until his death, April 5, 1842.

YOST, Robert,

b. Thornville, Perry Co., Ohio, Aug. 1, 1868; Mon. C. '93; Al. Sem.; lic. Musk. Pres. April 2, '95; ord. Westmo. Pres. June 2, '96; p. Wilmerding, Pa., June 21, '96-Dec. 21, '97; 1st ch., St. Louis, Mo., Jan. 25, '98-April 11, 1900; [*Congl. Ch.*, 1900]; p. Cortland, N. Y., 1900-'02; Omaha, Neb., '02—

YOUNG, Alexander,

b. Glasgow, Scotland, June 4, 1815; W. U. of Pa. '38; Al. Sem.; lic. Monon. Pres. April 13, '41; ord. Steub. Pres. (A. R.) as p. St. Clairsville, Ohio, June 23, '42-Sept. 12, '58; co-p. 1st ch., Monmouth, Ill., April 10, '59-April 12, '60, and p. until June 8, '63; co-p. 2nd ch., Monmouth, Ill., June 8, '63-Oct. 10, '66, and p. until July 5, '71; s. s. Logan's Ferry, Pa., '74-'90; prof. Heb. and Gk. Exeg., Oxford Sem., Oxford, Ohio, '55-'58; prof. Theo. and Sacred Rhet., Mon. Sem., Monmouth, Ill., '58-'74; prof. Mon. C., Monmouth, Ill., '58-'76; prof. Past. Theo. and Apol., Al. Sem., Allegheny, Pa., '76-'90; emer. prof., '90-'94. Died, at Lordsburgh, Cal., Dec. 5, 1894. D.D., Jef. C., '58. LL.D., W. and J. C., '72. Mod. Gen. Assem., 1863. Member Bd. Pub., '82-'91; of Bd. Education, '61-'76. Director Al. Sem., '48-'50. Delegate to Pan Presbyn. Council, '84. *Publications:* "An Address Before Franklin College," 1854; "The Massacre of St. Bartholomew," prepared and read before Gen. Assem., 1872; a number of sermons and addresses.

YOUNG, Alexander Imbrie,

b. near Portersville, Butler Co., Pa., Jan. 20, 1843; Mon. C. '67; Mon. and Al. Sems.; lic. Al. Pres. June 16, '68; ord. Frankft. Pres. as p. Tumlinson's Run and Hookstown, Pa., June 15, '69-May 1, '72; Turtle Creek, Pa., Sept. 3, '72-June 9, '85; McKeesport, Pa., Dec. 6, '86-June 10, '02; w. c. McKeesport, Pa. Mod. Synod of Pittsburgh, '80. Delegate to Pan Presbyn. Council, '92.

YOUNG, George Everett,

b. Overton Bush, Roxburghshire, Scotland, Mar. 16, 1861; Ham. C. '87; Xe. Sem.; lic. Del. Pres. Mar. 27, '88; ord. Cale. Pres. April 2, '89; p. Howard cong., Towlesville, N. Y., April 29, '89-April 5, '92; Andrew, Iowa, June 17, '92-Oct. 20, '96; Piper City, Ill., Jan. 26, '97-Dec. 18, 1900; [*Presbyn. Ch.*, '01]; p. Yates City, Ill., '01—

YOUNG, John,

b. Guinston, York Co., Pa., Sept. 4, 1763; Dick. C. 1788; Get. Sem.; lic. Pa. Pres. April 26, 1790; ord. same Pres. (A. R.) as p. Old Providence and Timber Ridge, Va., Aug. 20, 1792-April 14, 1799; West Conococheague, Cove and Green Castle, Pa., Oct. 10, 1799—until his death, July 24, 1803.

YOUNG, John Hugh,

b. Pittsburgh, Pa., Feb. 5, 1834; Jef. C. '54; Al. and Edin. Sems.; lic. Monon. Pres. Dec. 30, '57; ord. Des M. Pres. as p. Des Moines, Iowa, July 13, '59-June 12, '63; [*Presbyn. Ch.*, '64]; p. Ironton, Ohio, '64-'71; [*Congl. Ch.*, '71]; p. Ironton, Ohio, '71-'82; journalist at Pittsburgh, Pa., where he died, Feb. 8, 1902.

YOUNG, Robert Gracey,

b. near Gettysburgh, Adams Co., Pa., July 14, 1841; W. U. of Pa. '67; Al. Sem.; lic. Monon. Pres. June 29, '69; ord. But. Pres. as p. Union and Brownsdale, Pa., Sept. 5, '71-May 4, '75; suspended for error in doctrine, June 15, '80; resided at Shrewsbury, Pa.; restored Oct. 12, '87; retired at Boone, Iowa.

YOUNG, Robert Stewart,

b. Wellsville, Columbiana Co., Ohio, June 4, 1872; Mon. C. '93; Al. Sem.; lic. Westmo. Pres. April 9, '95; ord. Monon. Pres. as p. Homestead, Pa., Sept. 22, '96-Mar. 28, '99; [*Presbyn. Ch.*, '99]; p. Clifton cong., Emsworth, Pa., '99-'01; Westm. ch., Toledo, Ohio, '01—

YOUNG, Samuel,

b. Ramelton, Co. Donegal, Ireland, May 15, 1837; Pa. U. '63; Phila. Sem. (R. P.); lic. Phila. Pres. (R. P.) April 12, '66; ord. Chi. Pres. (R. P.)

as p. Bloom, Ill., May 8, '67-Oct. 12, '74; Allegheny, Pa., April 10, '75-Mar. 4, '81; [*U. P. Ch.*, '82]; in business, Allegheny, Pa., '82-'93; [*Presbyn. Ch. So.*, '96]; w. c. Edgewood, Ga. Mod. Gen. Synod R. P. Ch., 1873.

YOUNG, Thomas William,

b. Ardara, Co. Donegal, Ireland, June 30, 1849; to America, '61; U. S. navy; ed. Westm. C.; Al. Sem.; lic. Cleve. Pres. April 9, '78; ord. But. Pres. as p. Mt. Chestnut and White Oak Springs congs., Connoquenessing, Pa., May 6, '79-July 8, '84; 5th ch., Pittsburgh, Pa., Dec. 27, '84-April 5, '87; Jefferson cong., Gill Hall, Pa., Sept. 27, '87-May 27, '92; [*Presbyn. Ch.*, '92]; p. Upper Ten Mile cong., Prosperity, Pa., '92—

CONGREGATIONS.

ABINGDON: Abingdon, Washington Co., Va. (A. R.)

James Harper, Sr., 1799-'02; James Harper, Jr., '02-'14. (A. R. of So., 1822.)

ADAIR: Adair, Adair Co., Iowa. Oct. 11, 1878.

J. F. Martin, '79-'80; O. S. Morrow, '81-'84; supplies. (Disorg. 1902.)

ADAMS: Prescott, Adams Co., Iowa. Oct. 12, 1871.

S. T. Herron, '69-'77; John Pattison, '77-'79; J. A. McCalmont, '80-'83; J. A. Wiley, '85--'88; J. E. Black, '90-'94; W. F. Cochran, '96-'98; J. A. Wiley, '99-1900; Joseph McNab, 1900-'02; W. F. Graham, '02—

ADAMSVILLE: Adamsville, Crawford Co., Pa. 1852. (A.)

William Bruce, '53-'60; John Wallace, '62-'66; W. R. Stewart, '68-'70; T. W. Winter, '72-'80; W. J. McCrory, '81-'82; J. L. Clark, '83-'95; D. R. Miller, '97-'02.

AGENDA: Agenda, Monterey Co., Cal. Sept. 12, 1897.

J. A. Shaw, '97-'98; H. R. Snyder, 1900—

AINSWORTH: Ainsworth, Washington Co., Iowa. 1864.

J. R. Doig, '65-'69; N. H. Brown, '71-'86; W. H. Lytle, '88-'90; J. W. Johnston, '91-'95; J. P. Davis, '96—

AKRON: Akron, Tuscola Co., Mich. Aug. 10, 1887.

J. M. Imbrie, '88-'89. (Disorg. 1891.)

ALAMEDA: Alameda, Alameda Co., Cal. Jan. 20, 1892.

Alexander Calhoun, '92-'98; W. H. Fulton, '98-1900. (Disorg. 1901.)

ALBANY: Albany, N. Y. Oct. 15, 1800. (A.)

Andrew Wilson, '02-'07; John McJimsey, '10-'13; James Martin, '24-'42; R. J. Hammond, '43-'44; S. F. Morrow, '46-'86; J. A. Littell, '87-'91; A. K. Duff, '92-'95; R. E. Stewart, '97-'03.

ALBANY: Albany, Linn Co., Ore. 1853. (A.)

S. G. Irvine, '57-'94; R. M. Little, '93-'96; C. R. Stevenson, '97-1901; W. P. White, '02—

ALBIA: Albia, Monroe Co., Iowa. Nov. 7, 1857. (A.)

J. N. Pressly, '58-'62; J. P. Black, '64-'66; John Hadden, '66-'72; John Pattison, '80-'84; Joseph Boyd, '87-'90; T. A. McKennon, '93-'95; J. B. Jackson, '96—

ALEDO: Aledo, Mercer Co., Ill. Sept. 22, 1855. (A. R.)

J. R. McAllister, '62-'67; A. W. Clokey, '67-'72; T. B. Turnbull, '73-'84; W. J. McCrory, '85-'87; D. M. Cleland, '88-'89; W. M. Story, '91-'02.

ALEXANDRIA: Alexandria, D. C. (now Va.) 1802. (A.)

John Smith, '04-'06. (Disorg. 1807.)

ALEXANDRIA: Putaskala, Licking Co., Ohio. 1857. (A. R.)

Supplies. (Disorg. 1862.)

ALEXANDRIA: Alexis, Warren Co., Ill. May 14, 1871.

J. M. Henderson, '71-'73. (Changed to Alexis, 1873.)

ALEXANDRIA: Alexandria, Madison Co., Ind. May 4, 1893.

A. K. Strane, '93-'95; J. C. Truesdale, '95-'98. (Disorg. 1901.)

ALEXIS: Alexis, Warren Co., Ill. 1873.

(Changed from Alexandria, 1873.) M. F. McKirahan, '76-'82; J. D. Palmer, '84-'88; Andrew Renwick, '88-'94; J. P. Gibson, '95-'97; S. V. Kyle, '98—

ALLEGHENY: Perry, Crawford Co., Pa. 1850. (A.)

J. R. Slentz, '52-'56; supplies. (Disorg. 1866.)

ALLEGHENY: Ingleside, Westmoreland Co., Pa. May 24, 1873.

M. M. Patterson, '75-'83; A. F. Kirkpatrick, '88-'91; W. E. Purvis, '94—

ALLEGHENY, FIRST: Allegheny, Pa. Nov. 4, 1831. (A. R.)

[1st A. R., '31-'58.] Moses Kerr, '32-'33; J. T. Pressly, '33-'70; W. J. Robinson, '73-'99; G. W. Robinson, '99—

ALLEGHENY, SECOND: Allegheny, Pa. Oct. 26, 1837. (A.)

[1st A., '37-'58.] James Rodgers, '38-'60; J. B. Clark, '60-'72; W. H. McMillan, '73—

ALLEGHENY, THIRD: Allegheny, Pa. May 12, 1854. (A. R.)

[2nd A. R., '54-'58.] James Holmes, '55-'57; D. G. Bradford, '57-'63; J. R. Kerr, '64-'72; J. W. Bain, '73-'74; E. S. McKitrick, '75-'95; H. C. Swearingen, '95-'02; J. A. Henderson, '03—

ALLEGHENY, FOURTH: Allegheny, Pa. April 17, 1860.

C. A. Dickey, '62-'69; William Fulton, '70-'73; W. G. Moorehead, '75-'76; J. M. Fulton, '77-'90; Joseph Kyle, '91-'99; Thomas Park, 1900—

ALLEGHENY, FIFTH: Allegheny, Pa. Nov. 18, 1862.

D. M. McLean, '63-'65; J. W. Witherspoon, '67—

ALLEGHENY, SIXTH: Allegheny, Pa. 1869.

(Changed from Manchester, 1869.) A. D. Clark, '69-'84; D. F. McGill, '85—

ALLEGHENY, CENTRAL: Allegheny, Pa. Dec. 15, 1872.

J. M. Johnston, '73-'74. (Disorg. 1875.)

ALLEGHENY, SEVENTH: Allegheny, Pa. April 22, 1880.

G. W. McDonald, '80—

ALLEGHENY, EIGHTH: Allegheny, Pa. April 9, 1890.

W. I. Wishart, '91—

ALLEGHENY, NINTH: Allegheny, Pa. July 10, 1891.

J. R. J. Milligan, '91—

ALLEGHENY, TENTH: Allegheny, Pa. July 17, 1895.

R. W. McGranahan, '93-'99; W. R. Wilson, '99-'02; Huber Ferguson, '03—

ALLEGHENY, ELEVENTH: Allegheny, Pa. July 12, 1897.

C. F. Wishart, '97—

ALLEGHENY, TWELFTH: Allegheny, Pa. Oct. 9, 1901.

I. G. McCreary, '01—

ALLERTON: Allerton, Wayne Co., Iowa. June 17, 1876.

Leonard Proudfit, '79-'81; A. R. Munford, '82-'86; M. B. Brownlee, '89-'91; H. J. Bell, '92-'95; William Murchie, '97—

ALLIANCE: Alliance, Box Butte Co., Neb. Nov. 14, 1887.

Albert Gordon, '89-'93; W. E. Dunlap, '94-'95; W. J. Golden, '96-'99; J. C. Truesdale, '99-1900; J. S. Swogger, 1900-'02; W. M. Howie, '02—

ALLISON: Burnside, Lapeer Co., Mich. 1863.

W. T. Rawson, '64-'70. (Disorg. 1870.)

ALLISON PARK: De Haven, Allegheny Co., Pa. Dec. 31, 1889.

D. R. Imbrie, '90-'91; J. W. Best, '93-'94; P. E. Simpson, '97—

ALPENA: Alpena, Alpena Co., Mich. Sept. 18, 1884.

F. W. Vertican, '84-'85; J. L. Thompson, '85-'87; N. R. Walker, '87-'89. (To Presbyn. Ch., 1889.)

ALTA: Peotone, Sedgewick Co., Kans. Oct. 27, 1873.

J. S. Turnbull, '77-'86. (Disorg. 1886.)

ALTOONA: Altoona, Pa. Sept. 19, 1893.

R. A. Hutchison, '91—

ALUM CREEK: Kelbourne, Licking Co., Ohio. 1851. (A. R.)

Supplies. (Disorg. 1858.)

ALUM CREEK: Chesterville, Delaware Co., Ohio. 1855. (A.)

J. L. McLean, '59-'63. (Disorg. 1864.)

AMERICUS: Americus, Lyon Co., Kans. March 15, 1859.

G. W. Torrence, '59-'60; D. T. McAuley, '66-'67; J. A. Collins, '70-'84; A. R. Rankin, '86-'94; F. W. Wilson, '96—

AMITY: College Springs, Page Co., Iowa. June 10, 1857. (A.)

J. S. Maughlin, '57-'60; D. C. Wilson, '63-'65; Samuel Anderson, '67-'69; Marion Morrison, '71-'76; William Johnston, '76-'80. (Changed to College Springs, 1880.)

AMITY: Keene, Coshocton Co., Ohio. 1861.

(Changed from Mill Creek (A. R.) and Keene (A.), 1861.) W. A. McConnell, '61-'64; D. A. McClenahan, '81-'82; S. A. Moore, '84-'87; R. T. McCrea, '93—

AMITY: North Branch, Jewell Co., Kans. Jan. 30, 1874.

R. A. Hamill, '81-'82; Washington Wallace, '87-'90. (Disorg. 1901.)

AMITY: Reinbeck, Grundy Co., Iowa. Feb. 27, 1875.

W. J. McAllister, '76-'79; J. M. Hamilton, '79—

AMORET: Amoret, Bates Co., Mo. 1890.

L. W. Williamson, '94-'97; C. E. White, '99-1901.

ANDES: Andes, Delaware Co., N. Y. 1834. (A. R.)

James Laing, '34-'58; D. C. Niven, '59-'61; James Bruce, '64—

ANDREW: Andrew, Jackson Co., Iowa. 1857. (A. R.)

Jonathan Stewart, '58-'65; G. W. Torrence, '66-'73; W. A. Pollock, '77-'79; W. W. Gordon, '80-'85; J. M. McArthur, '86-'90; G. E. Young, '92-'96; W. B. Gillespie, '98-'02; E. H. Huston, '02—

ANGONIA: Angonia, Labette Co., Kans. 1882.

Supplies. (Disorg. 1884.)

ANTHONY: Anthony, Harper Co., Kans. March 14, 1880.

E. C. Cooper, '85-'87; H. T. Jackson, '88-'92. (Disorg. 1897.)

ANTONIE'S CREEK: Asbury, Greenbrier Co., Va. 1801. (A. R.)

William Adair, '09-'14. (A. R. of So., 1822.)

ANTRIM: Antrim, Hillsboro Co., N. H. Aug. 2, 1783. (A. R.)

William Morrison, 1783-1799. (To Presbyn. Ch., 1801.)

ANTRIM: Antrim, Guernsey Co., Ohio. 1848. (A. R.)

(Changed from Miller's Fork, 1848.) Samuel Findley, '48-'55; William Lorimer, '58-'65; A. H. Caldwell, '67-'95; T. R. Aiken, '97-1901.

APOLLO: Apollo, Armstrong Co., Pa. 1861.

(Changed from Warren, 1861.) Oliver Katz, '65-'73; R. A. Jamison, '78—

APPLE CREEK: White Hall, Greene Co., Ill. 1832. (A.)

Ambrose Barcroft, '43-'44. (Changed to Carrollton, 1862.)

APPLE RIVER: Hanover, Jo Daviess Co., Ill. 1839. (A.)

Thomas Ferrier, '40-'53; W. P. Currie, '58-'68. (Changed to Hanover, 1870.)

ARGYLE: Argyle, Washington Co., N. Y. Nov. 15, 1792. (A. R.)

George Mairs, Sr., 1793-'41; George Mairs, Jr., '23-'51; J. B. Scouller, '52-'62; D. M. Ure, '62-'72; W. P. Kane, '73-'84; T. B. Turnbull, '84-'99; H. H. Crawford, 1900—

ARGYLE: Redwood Falls, Redwood Co., Minn. Jan. 21, 1871.

John Taylor, '72-'73. Supplies. (Disorg. 1888.)

ARKANSAS CITY: Arkansas City, Cowley Co., Kans. March 2, 1873.

R. J. Thompson, '74-'75; R. S. McClenahan, '78-'81; J. O. Campbell, '83-'87; James White, '87-'93; W. T. Moffett, '96—

ARLINGTON: Poynette, Columbia Co., Wis. March 30, 1881.

J. D. Smith, '81-'91; J. B. Galloway, '92-1900; T. H. Melville, '01—

ARLINGTON: Arlington, Washington Co., Neb. Sept. 16, 1883.

Supplies. (Disorg. 1888.)

ASHLAND: Ashland, Ashland Co., Ohio. 1856. (A. R.)

David Paul, '62-'64; Robert Stewart, '64-'66. (Disorg. 1867.)

ASHUPIN: Sussex, Waukesha Co., Wis. 1872.

J. A. Vance, '72-'74. (Disorg. 1875.)

ASPINWALL: Aspinwall, Allegheny Co., Pa. Feb. 6, 1893.

J. L. Vance, '94-'98; W. J. Gillespie, '98-'02; J. A. Duff, '02—

ASTOR: Astor, Greeley Co., Kans. 1889.

(Changed from Colony, 1889.) A. B. McCarroll, '89-'91. (Changed to Colony, 1891.)

ATCHISON: Atchison, Atchison Co., Kans. 1856. (A. R.)

Supplies. (Disorg. 1864.)

ATHENS: Shade, Athens Co., Ohio. 1861.

Supplies. (Disorg. 1865.)

ATHENS: Athens, McMinn Co., Tenn. Sept. 17, 1891.

J. L. Cook, '93-1900; J. T. Arter, 1900—

ATLANTIC: Atlantic, Cass Co., Iowa. Oct. 25, 1875.

R. T. McCrea, '76-'86; J. C. Truesdale, '87-'89; C. F. Crooks, '92—

ATWOOD: Atwood, Armstrong Co., Pa. 1874.

(Changed from Concord, 1874.) D. K. Duff, '74-'88; R. M. Patterson, '91—

AUBURN: Savannah, Richland Co., Ohio. 1841. (A. R.)

R. G. Thompson, '45-'58; Alexander Calhoun, '58-'59. (Disorg. 1866.)

AUGLAISE: Wappakonetta, Auglaise Co., Ohio. 1838. (A.)

Supplies. (Changed to Wappakonetta, 1843.)

AURORA: Aurora, Kane Co., Ill. Dec. 4, 1893.

J. A. Cosby, '93—

AUSTIN: Cumber, Sanilac Co., Mich. 1866.

J. B. Wilson, '67-'71; F. W. Vertican, '79-'83; Levi McGee, '83-'85; Angus McLeod, '92-'94. (Changed to Cumber, 1895.)

AUXVASSE: Auxvasse, Callaway Co., Mo. 1832. (A.)

Supplies. (Disorg. 1839.)

AVALON: Avalon, Allegheny Co., Pa. 1893.

(Changed from West Bellevue, 1893.) T. A. Shaw, '93-1901; D. A. McPhie, '02—

AVONDALE: Boyd's Mills, Coshocton Co., Ohio. 1876.

(Changed from Jacktown, 1876.) T. H. Pollock, '77-'78; D. A. McClenahan, '81-'82; S. A. Moore, '84-'87; R. T. McCrea, '93—

BAD AXE: Bad Axe, Huron Co., Mich. June 5, 1881.

F. W. Vertican, '79-'84; J. P. Gibson, '84-'85. (Disorg. 1893.)

BAGLEY: Bagley, Guthrie Co., Iowa. Oct. 1, 1881.

G. W. Breaden, '93-'94. Supplies. (Disorg. 1896.)

BALDWIN: Baldwin City, Douglas Co., Kans. 1867.

(Changed from Black Jack, 1867.) Supplies. (Disorg. 1869.)

BALTIMORE: Baltimore, Md. 1801. (A. R.)

Robert Annan, '02-'12; J. M. Duncan, '12-'22. (To Presbyn. Ch., 1822.)

BALTIMORE, FIRST: Baltimore, Md. April 14, 1826. (A.)

Archibald Whyte, '27-'33; J. G. Smart, '38-'50; C. B. Smyth, '51-'52; William Bruce, '55-'73; W. A. Edie, '75-'79; T. W. Anderson, '80-'88; C. H. Robinson, '89-'95; J. B. Wilson, '96—

BALTIMORE, NORTH AVENUE: Baltimore, Md. March 8, 1896.

C. H. Robinson, '95-1901; T. C. Atchison, '01—

BANK LICK: Waynesville, Warren Co., Ohio. 1798. (A. R.)

Robert Warwick, 1799-1801. (To Ref. Dis. Pres., 1801.)

BARCLAY: Barclay, Black Hawk Co., Iowa. 1862.

S. M. Kier, '64-'66. (Disorg. 1866.)

BARCLAY: Dunkerton, Black Hawk Co., Iowa. 1879.

Supplies. N. A. Whitehill, '98-'02; Joseph McNab, '02—

BARDOLPH: Fountain Green, Hancock Co., Ill. June 8, 1867.

Daniel Harris, '67-'68. (Disorg. 1869.)

BARLOW: Barlow, Washington Co., Ohio. 1850. (A. R.)

S. M. Hutchison, '54-'57; James McNeal, '57-'60; Hugh Forsythe, '61-'65; Julius Straus, '69-'71; W. S. Harper, '72-'73; J. D. Palmer, '76-'84; D. W. Irons, '85-'96. (Disorg. 1897.)

BARNET CENTER: Barnet, Caledonia Co., Vt. 1790. (A.)

David Goodwillie, 1791-'30; Thomas Goodwillie, '26-'41; James McArthur, '46-'57; John Service, '68-'77; R. N. Hammond, '79-'82; D. M. McKinlay, '84—

BARNET, SECOND: Barnet, Caledonia Co., N. Y. 1841. (Bullions A.)

Thomas Goodwillie, '41-'67. (United with Barnet Center, 1868.)

BARTON: Barton, Dickson Co., Tenn. 1801. (A. R.)

Samuel Brown, '07-'12. (A. R. of So., 1822.)

BASCO: Basco, Hancock Co., Ill. 1864.

Supplies. (Disorg. 1873.)

BATTLE CREEK: Ida Grove, Ida Co., Iowa. July 11, 1883.

David Nichol, '85-'02.

BAYARD: Bayard, Guthrie Co., Iowa. Nov. 4, 1883.

Supplies. (Disorg. 1890.)

BAYARDSTOWN: Bayardstown, Allegheny Co., Pa. 1837. (A. R.)

Moses Kerr, '37-'39; William Burnett, '40-'41. (Disorg. 1842.)

BAZETTA: Warren, Trumbull Co., Ohio. 1851. (A. R.)

Supplies. (Disorg. 1860.)

BAZETTA: Baconsburgh, Trumbull Co., Ohio. 1869.

Supplies. (Changed to Champion, 1875.)

BEAR CREEK: Baldwin, Butler Co., Pa. May 10, 1834. (A. R.)

(From Presbyn. Ch., 1834.) Joseph Johnston, '34-'35; James Greene, '35-'44; R. W. Oliver, '44-'45; J. K. Riddell, '47-'48. (Changed to Fairview, 1848.)

BEATTIE'S STATION: Decker's, Armstrong Co., Pa. 1857. (A. R.)

Supplies. (Disorg. 1861.)

BEAUMONT: Beaumont, San Barnardino Co., Cal. Feb. 4, 1888.

A. T. McDill, '88-'90; R. J. Thompson, '92-'93; supplies; H. P. Espy, '01—

BEAVER: Beaver, Beaver Co., Pa. Aug. 1, 1853. (A.)

J. A. McGill, '53-'60; D. H. A. McLean, '61-'68; J. C. Wilson, '69-'72; J. A. Wilson, '72-'76; J. D. Sands, '76-'80; W. A. Edie, '80-'87; W. S. Harper, '88-'93; H. H. Crawford, '95-1900; R. B. Miller, '02—

BEAVER DAM: Beaverton, Ont., Can. 1822. (A.)

John Russell, '26-'33.

BEAVER DAM: Wayne, Erie Co., Pa. 1857. (A. R.)

J. L. Aten, '59-'63. (Changed to Wayne, 1867.)

BEAVER FALLS: Beaver Falls, Beaver Co., Pa. July 26, 1869.

J. I. Frazer, '71-'83; E. N. McElree, '86-'91; R. W. Kidd, '92—

BEAVER RUN: Stanton, Jefferson Co., Pa. 1842. (A.)

John Todd, '43-'65; A. B. Struthers, '68-'71; M. S. Telford, '73-'82; J. R. May, '86-'90; M. D. Telford, '98-1900; G. W. Morrison, '02-'02.

BEAVER SPRINGS: Shermanville, Sherman Co., Kans. 1889.

Supplies. (Disorg. 1895.)

BEECH RIDGE: Williamstown, Ont., Can. 1837. (A.)

Isaac Law, '43-'47; James Law, '47-'48. (Disorg. 1854.)

BEECH WOODS: Sugar Hill, Jefferson Co., Pa. 1855. (A. R.)

Supplies. (Disorg. 1866.)

BEECH WOODS: Sugar Hill, Jefferson Co., Pa. Feb. 26, 1870.

William Douthett, '70-'72; M. S. Telford, '73-'82; J. R. May, '86-'90. (Disorg. 1895.)

BELLAIRE: Bellaire, Belmont Co., Ohio. April 29, 1872.

R. G. Wallace, '74-'87; W. F. MacLaughlan, '88-'89; William Wallace, '91-'92; H. S. Boyd, '94-'98; C. P. Proudfit, '99—

BELLE CENTER: Belle Center, Logan Co., Ohio. July 23, 1891.

J. J. Huston, '91-'99; E. G. Bailey, 1900—

BELLE FLOWER: Belle Flower, Ford Co., Ill. Oct. 21, 1871.

J. L. Fairley, '74-'88. (Disorg. 1890.)

BELLEFONTAINE: Bellefontaine, Logan Co., Ohio. 1830. (A.)

James Wallace, '32-'38; supplies; Joseph Shaw, '55-'57.

BELLEFONTAINE: Bellefontaine, Logan Co., Ohio. 1831. (A. R.)

J. N. Gamble, '33-'42; Samuel Wallace, '50-'54; Joseph McHatton, '55-'59; W. H. Jeffers, '62-'65; John Williamson, '67-'87; G. W. Hamilton, '89-'99; E. C. Simpson, '99—

BELLEFONTE: Bellefonte, Center Co., Pa. 1835. (A.)

Supplies. (Disorg. 1843.)

BELLE PRAIRIE: Stokes Station, Hamilton Co., Ill. Dec. 12, 1864.

Supplies. A. S. Montgomery, '76-'79. (Disorg. 1883.)

BELLEVUE: Bellevue, Jackson Co., Iowa. 1853. (A. R.)

Supplies. (Disorg. 1859.)

BELLEVUE: Bellevue, Allegheny Co., Pa. March 21, 1872.

S. H. Graham, '74-'91; W. W. Lawrence, '93—

BELMONT: Key, Belmont Co., Ohio. 1826. (A.)

Joseph Clokey, '27-'36; Samuel Douthett, '37-'38; Samuel McArthur, '38-'51; Josiah Alexander, '53-'55; William Grimes, '58-'89; J. B. Ricketts, '90-'98; D. D. Dodds, '99-'02; F. A. Dumm, '03—

BELMORE: Belmore, Putnam Co., Ohio. April 1, 1880.

R. H. Boyd, '83-'87; J. D. Oldham, '90-'92; J. A. Shannon, '94-'95; W. F. Miller, '99-'02. (To Presbyn. Ch., 1902.)

BELOIT: Beloit, Mitchell Co., Kans. Dec. 9, 1887.

Supplies. (Disorg. 1890.)

BENKLEMAN: Benkleman, Dundy Co., Neb. Jan. 8, 1886.

D. H. Blair, '85-'89; J. A. Cosby, '90-'93; W. C. Davidson, '96-'98; A. M. Stevenson, '98-1901; Robert Hamill, '01-'01; H. J. Kyle, '01-'02; W. D. Howie, '02—

BERACHA: Plumville, Indiana Co., Pa. 1824. (A.)

John Hindman, '31-'50; J. C. Telford, '50-'67; D. W. McLane, '71-'75; D. H. Blair, '77-'83; W. D. Ewing, '88—

BEREA: Scipio, Anderson Co., Kans. Feb. 11, 1858. (A.)

J. N. Smith, '57-'69; W. R. Erskine, '71-'73; M. B. Brownlee, '79-'81; S. W. Gilkey, '81-'85. (Disorg. 1887.)

BERLIN: New Berlin, Sangamon Co., Ill. 1852. (A. R.)

J. M. Gordon, '54-'60; B. F. Pinkerton, '63-'64; A. W. McGibbon, '66-'68; W. C. Pollock, '70-'74. (Disorg. 1884.)

BERLIN: Berlin, Ottawa Co., Mich. 1864.

Supplies. (Disorg. 1867.)

BERLIN: DeWitt, Clinton Co., Iowa. May 2, 1868.

Supplies. (Disorg. 1869.)

BERNE JUNCTION: Pigeon, Huron Co., Mich. Sept. 15, 1890.

Supplies. (Disorg. 1896.)

BETHANY: Charlotte, Mecklenburgh Co., N. C. 1817. (A.)

Abraham Anderson, '22-'33; Archibald Whyte, '33-'42. (To A. R. of So., 1844.)

BETHANY: Bethany, York Co., S. C. (A.)

William Dickson, '15-'28; Joseph Banks, '31-'32. (To A. R. of So., 1832.)

BETHANY: Blue Hill, Webster Co., Neb. May 9, 1878.

R. A. Hamill, '82-'83; D. H. Blair, '83-'84. (Changed to Blue Hill, 1885.)

BETHEL: Monroeville, Allegheny Co., Pa. 1801. (A.)

Ebenezer Henderson, '02-'04; Hugh Kirkland, '20-'34; J. P. Dickey, '34-'35; William Galbraith, '36-'45; James Kelso, '52-'65; T. F. Boyd, '67-'74; supplies; S. B. McBride, '96-'99.

BETHEL: Clyde, Indiana Co., Pa. 1810. (A. R.)

Hugh McRodden, '20-'24; N. C. Weede, '33-'48; S. M. Coon, '50-'55; H. Q. Graham, '56-'73; D. H. Blair, '76-'77; T. P. Patterson, '79-'89; J. A. McGill, '91-'95; D. S. Tinker, '95-1900; S. M. Black, 1901—

BETHEL: Louisville, Jefferson Co., Ga. 1804. (A. R.)

(Changed from Buck Head, 1804.) Joseph Lowry, '14-'41. (To A R. of So., 1844.)

BETHEL: Winnsboro, Fairfield Co., S. C. 1816. (A.)

James Lyle, '25-'37. (To A. R. of So., 1844.)

BETHEL: Circleville, Westmoreland Co., Pa. 1835. (A. R.)

(Changed from Brush Creek, 1835.) Joseph Osborne, '36-'47; William Conner, '49-'52; A. G. Wallace, '54-'68; J. W. McFarland, '69-'71; W. H. McMaster, '71-'74; J. N. Dick, '77-'89; M. E. Dunn, '92-1901; D. D. Dodds, '02—

BETHEL: Wheeler, Mercer Co., Pa. 1839. (A. R.)

R. W. Oliver, '46-'53; John Armstrong, '56-'68; Cyrus Cummins, '70-'85. (Changed to Lackawannock, 1887.)

BETHEL: Hanover, Jefferson Co., Ind. 1841. (A. and A. R.)

[A. R.: J. H. Bonner, '45-'50; N. R. Kirkpatrick, '54-'56.] A.: Moses Arnott, '47-'74. (United with Carmel, 1876.)

BETHEL: Mt. Air, Lawrence Co., Pa. 1843. (A.)

(Changed from Little Beaver, 1843.) J. W. Harsha, '44-'53; Samuel Alexander, '55-'72; J. S. Dice, '72—

BETHEL: Barlow, Washington Co., Ohio. 1844. (A. R.)

S. M. Hutchison, '54-'57; James McNeal, '57-'60. (Disorg. 1865.)

BETHEL: Eden, Peoria Co., Ill. April 26, 1837. (A.)

William Bruce, '37-'47; Nathaniel McDowell, '49-'54; P. H. Drennen, '55-'57; Elijah McCoy, '57-'66; T. P. Proudfit, '68-'71; John Harper, '73-'90; J. E. McFadden, '93—

BETHEL: Unionville, Union Co., Ohio. 1845. (A.)

I. N. Laughead, '46-'50. (Disorg. 1858.)

BETHEL: Lucasville, Scioto Co., Ohio. 1848. (A. R.)

Supplies. (Disorg. 1869.)

BETHEL: Grand Cote, Randolph Co., Ill. 1849. (A. R.)

Supplies. (Disorg. 1858.)

BETHEL: Swanwick, Perry Co., Ill. 1850. (A. R.)
Daniel Steele, '60-'66; J.C. Elliott, '68-'94; A. T. Hemphill, '98—

BETHEL: Hilliard's Station, Franklin Co., Ohio. 1851. (A. R.)
Supplies. (Disorg. 1864.)

BETHEL: Versailles, Darke Co., Ohio. 1851. (A. R.)
William Wright, '54-'57; supplies. (Disorg. 1875.)

BETHEL: Big Springs, Douglas Co., Kans. Dec. 18, 1859.
Supplies. (Disorg. 1866.)

BETHEL: Zwingle, Jackson Co., Iowa. 1866.
(Changed from La Motte, 1866.) G. W. Torrence, '66-'73; W. A. Pollock, '77-'79; W. W. Gordon, '80-'85; J. A. Greer, '89-'90; S. R. Hutchison, '95-'98; J. M. McConnell, 1900—

BETHEL: Harrisville, Butler Co., Pa. 1868.
W. D. Ewing, '70-'86; W. J. McClintock, '89-'91; A. B. Dickie, '93—

BETHEL: Mulberry, Bates Co., Mo. March 28, 1868.
W. P. Currie, '68-'70; W. P. Wright, '71-'74; John Taylor, '76-'78. (Changed to Mulberry, 1878.)

BETHESDA: Sunny Side, Allegheny Co., Pa. 1830. (A. R.)
(Changed from Forks of Yough, 1830.) Matthew McKinstry, '36-'45; Samuel Jamison, '48-'66; D. H. Pollock, '69-'93.

BETHESDA: Milroy, Rush Co., Ind. Nov. 18, 1828. (A. R.)
James Worth, '30-'37; J. N. Pressly, '38-'51; N. C. McDill, '52-'59; J. I. Frazer, '61-'65. (Changed to Milroy, 1865.)

BETHESDA: West Alexander, Washington Co., Pa. 1837. (A.)
Supplies. (United with West Alexander, 1843.)

BETHLEHEM: New Bethlehem, Clarion Co., Pa. 1874.
Supplies. (Disorg. 1876.)

BETHSAIDA: Tipton, Tipton Co., Ind. Sept. 8, 1849. (A. R.)
Alexander McCahan, '55-'58; J. P. Wright, '61-'66; J. H. Telford, '66-'77; T. T. Miller, '79-'83; J. T. Wilson, '86-'90; R. H. Boyd, '91—

BEULAH: Wheeler, Mercer Co., Pa. 1841. (A. R.)

R. W. Oliver, '46-'53; John Armstrong, '56-'68. (Changed to West Middlesex, 1868.)

BEULAH: Claridge, Westmoreland Co., Pa. June 14, 1844. (A. R.)

William Conner, '44-'57; J. D. Walkinshaw, '60-'65; T. F. Boyd, '68-'74; A. R. Rankin, '79-'86; J. M. Imbrie, '91-'95; Charles Stunkard, '96—

BEULAH: Mumford, Monroe Co., N. Y. Feb. 12, 1852. (A. R.)

Isaiah Faries, '52-'58; W. J. Robinson, '59-'73; W. H. Haney, '73-'83; H. H. Wallace, '84-'86; J. A. Anderson, '87-'89; David Anderson, '91-'96; W. D. Strangeway, '98-'01; H. J. Kyle, '02—

BEULAH: Beulah, Crawford Co., Kans. April 26, 1880.

Thomas Brown, '80-'81; W. L. Garges, '82-'85; J. H. Gibson, '87-'91; J. W. Long, '93-'97; J. H. Elliott, '98-'01.

BIG BEAVER: New Brighton, Beaver Co., Pa. 1803. (A.)

David Imbrie, '06-'08. (Disorg. 1811.)

BIG CREEK: Rosier, Burke Co., Ga. 1770. (A. and A. R.)

Thomas Beattie, 1773-1775; David Bothwell, 1789-1801.

BIG CREEK: Madison, Jefferson Co., Ind. 1818. (A.)

Andrew Isaac, '20-'27; John Wallace, '31-'32; J. M. Henderson, '34-'35; G. M. Hall, '36-'39. (Disorg. 1841.)

BIG CREEK: Burlington, Lyon Co., Kans. 1868.

D. T. McAuley, '70-'75. (Disorg. 1876.)

BIGGSVILLE: Biggsville, Henderson Co., Ill. Jan. 3, 1866.

J. M. Baugh, '66-'67; D. W. McLane, '67-'69; D. M. Thorne, '71-'72; Russell Graham, '73-'86; J. A. Renwick, '87-'02; S. J. Kyle, '03—

BIG MOUND: Bonaparte, Van Buren Co., Iowa. June 8, 1872.

Supplies. (Disorg. 1877.)

BIG PRAIRIE: Spring Valley, Adams Co., Ill. 1860.

Supplies. (Disorg. 1863.)

BIG SPRING: Newville, Cumberland Co., Pa. Sept. 1764. (A. R.)

John Rodgers, 1772-'81; John Jamieson, '84-'92; James McConnell, 1799-1809; Alexander Sharp, '24-'57; W. L. Wallace, '61-'79; G. M. Reed, '80-'98. (Changed to Newville, 1898.)

BIG SPRING: Cliff, Blount Co., Tenn. 1821. (A.)

David Carson, '24-'34; T. S. Kendall, '36-'42; James Law, '46-'52. (Disorg. 1854.)

BIG SPRING: Chenoa, McLean Co., Ill. 1860.

Supplies. (Disorg. 1863.)

BIG SPRING: Cliff, Blount Co., Tenn. 1868.

James McNeal, '69-'79; J. A. Scroggs, '79-'80; D. P. George, '81-'82; J. A. McGill, '85-'87; A. S. Abbey, '88—

BIG SPRING: Big Spring, Deuel Co., Neb. July 24, 1887.

Supplies. (Disorg. 1890.)

BIG YELLOW CREEK: Moore's Salt Works, Jefferson Co., Ohio. 1809. (A. R.)

George Buchanan, '11-'12. (Disorg. 1822.)

BIRMINGHAM: Birmingham, Allegheny Co., Pa. 1841. (A. R.)

J. H. Buchanan, '42-'47; L. H. Long, '48-'49; G. K. Ormond, '52-'58; W. M. Coleman, '59-'75. (Changed to 9th ch., Pittsburgh, 1875.)

BIRMINGHAM: Birmingham, Van Buren Co., Iowa. 1846. (A.)

(Changed from Philadelphia, 1846.) David Lindsay, '46-'54; Samuel McArthur, '55-'64; J. S. Ross, '66-'73; E. B. Graham, '76-'80; George Warrington, '82-'88; W. M. Richie, '92-'94; R. C. Monteith, '95-'99; R. L. Wilson, 1900—

BIRMINGHAM: Kimbolton, Guernsey Co., Ohio. 1843. (A.)

James McGill, '46-'48; Thomas Brown, '50-'53. (Disorg. 1855.)

BIRMINGHAM: Birmingham, Oakland Co., Mich. Feb. 20, 1886.

Supplies. (Disorg. 1888.)

BIRMINGHAM: Birmingham, Oakland Co., Mich. March 4, 1895.

A. H. Orr, '94-'98; M. B. Maxwell, '98 -

*REV. JOHN T. BROWNLEE, D. D.,
Moderator of the Twenty-ninth General Assembly—1886.

REV. MATTHEW M. GIBSON, D. D.,
Moderator of the Thirtieth General Assembly—1887.

REV. WILLIAM T. MELOY, D. D., LL.D., Moderator of the Thirty-first General Assembly—1888.

REV. E. S. McKITRICK, D. D.,
Moderator of the Thirty-second General Assembly—1889.

*Deceased.

BLACK CREEK: Hebron, Washington Co., N. Y. 1785. (A.)

Supplies. (Changed to Hebron, 1803.)

BLACK JACK: Black Jack, Douglas Co., Kans. 1862.

Supplies. (Changed to Baldwin, 1867.)

BLACK VERMILLION: Vermillion, Marshall Co., Kans. 1859.

Supplies. (Disorg. 1861.)

BLAIRSVILLE: Blairsville, Indiana Co., Pa. 1831. (A. and A. R.)

[A. 1824. Supplies. (Disorg. 1833.)] A. R. 1831. N. C. Weede, '33-'40; J. G. Fulton, '40-'47; J. W. Duff, '48-'50; Matthew Clarke, '53-'55; William Conner, '58-'63; D. W. Collins, '65-'82; W. H. McMaster, '82-'91; R. E. McClure, '92—

BLANCHARD: Blanchard, Page Co., Iowa. May 12, 1874.

R. M. Sherrard, '81-'84; Robert Hood, '90-'93; Joseph McNab, '95-'99; J. L. Pinkerton, '99—

BLOOMFIELD: Sago, Muskingum Co., Ohio. March 20, 1818. (A.)

Daniel McLean, '24-'54; J. P. Lytle, '55-'91; Nathan Winegart, '92-1900; J. G. C. Webster, '01—

BLOOMFIELD: Bloomingdale, Jefferson Co., Ohio. Oct. 10, 1871.

J. M. Jamieson, '71-'76; K. W. McFarland, '91-'92; J. D. Oldham, '94-'96; D. J. White, '99-'02.

BLOOMINGBURGH: Bloomingburgh, Sullivan Co., N. Y. Oct. 10, 1812. (A. R.)

(Changed from Union, 1812.) George Stewart, '12-'18; J. V. Lansing, '29-'32; Henry Connelly, '32-'48; John Reid, '50 '58. (To Presbyn. Ch.)

BLOOMINGTON, FIRST: Bloomington, Monroe Co., Ind. Sept. 7, 1833. (A. R.)

W. D. Turner, '36-'64. (Changed to Union ch., 1864.)

BLOOMINGTON, SECOND: Bloomington, Monroe Co., Ind. 1834. (A.)

James Lyle, '34-'36; I. N. Laughead, '39-'43; John Bryan, '55-'62. (Changed to Union ch., 1864.)

BLOOMINGTON: Bloomington, McLean Co., Ill. 1851. (A. R.)

Matthew Clarke, '58-'63; J. M. Baugh, '68-'69. (Disorg. 1870.)

BLOOMINGTON: Bloomington, Grant Co., Wis. 1868.
Supplies. (Disorg. 1870.)

BLOOMINGTON: Bloomington, Monroe Co., Ind. 1871.
(Changed from Union ch., 1871.) W. P. McNary, '71-'84; S. R. Lyons, '85-'98; W. A. Littell, '99-'01; J. D. Barr, '02—

BLOOMVILLE: Bloomville, Delaware Co., N. Y. 1860.
Supplies. (Disorg. 1862.)

BLUE EARTH: Blue Earth City, Faribault Co., Minn. Nov. 18, 1871.
Supplies. (Disorg. 1872.)

BLUE HILL: Blue Hill, Webster Co., Neb. 1885.
(Changed from Bethany, 1885.) James McCrea, '86-'87. (Disorg. 1889.)

BLUE MOUND: Blue Mound, Dane Co., Wis. 1850. (A. R.)
J. C. Bruce, '54-'57. (Disorg. 1858.)

BLUE MOUND: Blue Mound, Dane Co., Wis. 1864.
J. C. Elliott, '64-'67. (Disorg. 1868.)

BLUE MOUND: Blue Mound, Linn Co., Kans. April 22, 1880.
O. G. Brockett, '83-'87; J. M. Acheson, '90-'95; E. H. Huston, '96-'02.

BLUE STONE: Abbyville, Mecklenburgh Co., Va. April 20, 1884.
J. A. Ramsey, '84-'91; W. M. Fowlkes, '92-'02.

BLUFFTON: Bluffton, Wells Co., Ind. March 7, 1902.
J. A. Barnes, '01—

BOALSBURG: Boalsburg, Center Co., Pa. 1852. (A.)
(Changed from Sinking Creek, 1852.) Supplies. (Disorg. 1864.)

BOGG'S: Rochester, Beaver Co., Pa. Aug. 19, 1870.
Supplies. (Disorg. 1872.)

BOILING SPRING: Harrisville, Butler Co., Pa. 1800. (A.)
Thomas McClintock, '03-'22. (Changed to Harmony, 1822.)

BOLIVAR: Bolivar, Westmoreland Co., Pa. Aug. 20, 1899.

D. S. Tinker, '99—

BONILLA: Bonilla, Beadle Co., S. D. May 17, 1884.

W. T. Moffett, '85-'90. (Disorg. 1891.)

BOONESBOROUGH: Boonesborough, Boone Co., Iowa. 1853. (A.)

Supplies. James Freeborn, '63-'70; J. P. Black, '71-'73. (Disorg. 1880.)

BOONVILLE: Boonville, Warwick Co., Ind. 1848. (A. R.)

Robert Gray, '66-'68. (Disorg. 1870.)

BOSTON, FIRST: Boston, Mass. Nov. 26, 1846. (A. R.)

Alexander Blaikie, '46-'80; John Hood, '81-'94; N. K. MacLennan, '95-'96; A. K. MacLennan, '96—

BOSTON, SECOND: East Boston, Mass. 1851. (A. R.)

D. A. Wallace, '54-'56; H. H. Johnston, '57-'58; G. M. Hall, '65-'67; G. M. Clarke, '69-'70. (Disorg. 1872.)

BOSTON, THIRD: South Boston, Mass. 1863.

W. M. Claybaugh, '65-'67; John Brash, '68-'70. (Disorg. 1871.)

BOSTON: Boston, Allegheny Co., Pa. Feb. 27, 1885.

D. M. Thorne, '85-'86; J. C. Kistler, '89-1900; C. H. Marshall, '01—

BOSTWICK: Bostwick, Nuckolls Co., Neb. March 12, 1893.

W. A. Smith, '97-'99; M. M. Milford, '99-1900; J. E. Barr, '01-'01. (Disorg. 1901.)

BOVINA: Bovina Center, Delaware Co., N. Y. Oct. 11, 1809. (A.)

Robert Laing, '14-'23; John Graham, '32-'53; J. B. Lee, '56-'88; M. W. Pressly, '90-'92; W. L. C. Samson, '96—

BOYDEN: Boyden, Sioux Co., Iowa. Nov. 14, 1883.

W. E. Dunlap, '86-'94; W. A. Monks, '95-'97; J. M. Acheson, '97-'02.

BRADDOCK: Braddock, Allegheny Co., Pa. July 27, 1864.

J. G. Fulton, '64-'69; J. S. Easton, '69-'76; W. S. Fulton, '77-'78; S. J. Shaw, '79-'97; G. E. Hawes, '98—

BRIGHTON: Brighton, Washington Co., Iowa. 1845. (A. R.)

S. F. Vanatta, '55-'63; Wellington Wright, '65-'69; A. S. Vincent, '72-'79; Andrew McMillan, '85-'89; John Ferguson, '94-'96; Joseph Alter, '99-1901; D. M. McClellan, '02-'02.

BROAD ALBIN: Perth, Fulton Co., N. Y. 1804. (A. R.)

Robert Proudfit, '04-'18; James Otterson, '21-'27; M. N. McLaren, '27-'33; David Caw, '34-'45; J. M. Graham, '48-'57; J. L. Clark, '58-'72; Andrew Henry, '73-'89; J. M. Adair, '90-'94; J. B. Story, '95—

BROAD CREEK: Natural Bridge, Rockbridge Co., Va. 1827. (A.)

Andrew Heron, '30-'32; Horatio Thompson, '34-'44. (To A. R. of So. 1844.)

BROCKWAY: Brockway, St. Clair Co., Mich. Oct. 14, 1867.

William Robertson, '68-'75; N. A. Whitehill, '77-'78; A. B. McCarroll, '79-'82; J. R. Baird, '84-'88. (Disorg. 1889.)

BROCTON: Brocton, Mass. Nov. 2, 1899.

John Heslip, '99—

BROKENSWOARD: Brokenswoard, Crawford Co., Ohio. 1853. (A. R.)

Supplies. (Disorg. 1857.)

BROOKLYN, FIRST: Brooklyn, N. Y. 1862.

(Changed from Williamsburgh, 1862.) J. T. Wilson, '62-'67; M. L. Ross, '69-'72; R. T. Wylie, '72-'75; J. H. Andrew, '76-'97; J. L. Hervey, '97—

BROOKLYN, SECOND: Brooklyn, N. Y. Sept. 8, 1858.

(Rec'd from R. P. Ch., 1858.) D. J. Patterson, '59-'99; A. W. Wilson, '97—

BROOKLYN, CENTRAL: Brooklyn, N. Y. July 8, 1867.

Supplies. (Disorg. 1868.)

BROOKLYN, WESTMINSTER: Brooklyn, N. Y. Jan. 20, 1895.

A. H. Crosbie, '93—

BROOKLYN: Brooklyn, Barton Co., Kans. 1865.

Supplies. (Disorg. 1867.)

BROOKVILLE: Brookville, Jefferson Co., Pa. 1840. (A. R.)

Supplies. J. C. Truesdale, '59-'64; A. B. Struthers, '68-'71; G. C. Vincent, '72-'77; G. A. B. Robinson, '78-'90; J. T. Adams, '92—

BROWNSDALE: Brownsdale, Butler Co., Pa. 1859.

R. M. Patterson, '61-'64; R. G. Young, '71-'75; R. P. McClester, '80-'90; W. J. Grimes, '97—

BROWNSVILLE: Jolly, Monroe Co., Ohio. 1850. (A.)

James McNeal, '55-'57; Sample Ramsey, '60-'61; J. J. Imbrie, '75-'76; M. M. Pollock, '77-'83; James Gordon, '90-'94.

BROWNSVILLE: Brownsville, Chatauqua Co., Kans. 1858.

Supplies. (Disorg. 1860.)

BROWNSVILLE: Brownsville, Linn Co., Ore. 1872.

(Changed from Union Point, 1872.) James Worth, '72-'74; T. J. Wilson, '77-'83. (Disorg. 1888.)

BRUCE: Almont, Lapeer Co., Mich. 1846. (A.)

J. B. Clark, '51-'52; Andrew Irons, '53-'58; J. M. Maclellan, '60-'63; J. M. Maclellan, '66-'70; J. B. Wilson, '71-'79; W. W. Curry, '81-'87; Luther McCampbell, '92—

BRUSH CREEK: Circleville, Westmoreland Co., Pa. June 22, 1784. (A. R.)

Matthew Henderson, 1785-1788; John Jamieson, 1793-1795; Matthew Henderson, 1800-'18; James Walker, '20-'23; Mungo Dick, '24-'35. (Changed to Bethel, 1835.)

BRUSH CREEK: Cumberland, Muskingum Co., Ohio. 1841. (A. R.)

Supplies. (Disorg. 1858.)

BRUSH RUN: Greersburgh, Beaver Co., Pa. 1798. (A.)

James Duncan, 1800-'04; David Imbrie, '06-'19. (Changed to Greersburgh, 1819.)

BUCHANAN HILL: Limestone, Marshall Co., W. Va. 1848. (A. R.)

Hugh Parks, '56-'61; William Grimes, '69-'78; W. A. Wilson, '80-'81; A. J. Hanna, '82-'84; W. R. Thompson, '87-'93; W. P. Shaw, '96-'98; B. F. White, '02—

BUCKEYE: Palmetto, Bedford Co., Tenn. March 5, 1870.

R. J. Creswell, '70-'71. (Disorg. 1872.)

BUCKEYE: Oskaloosa, Mahaska Co., Iowa. 1871.

Supplies. (Disorg. 1873.)

BUCK HEAD: Rosier, Burke Co., Ga. 1774. (A. and A. R.)

Thomas Beattie, 1773-'75; David Bothwell, 1789-1801. (Changed to Bethel, 1804.)

BUCKLAND: Buckland, Auglaize Co., Ohio. Nov. 11, 1881.

J. E. Kerr, '82-'84; J. C. Gibney, '86-'88. (Disorg. 1890.)

BUCYRUS: Bucyrus, Crawford Co., Ohio. 1833. (A.)

Supplies. (Disorg. 1846.)

BUENA VISTA: Buena Vista, Allegheny Co., Pa. Jan. 8, 1867.

J. S. Speer, '67-'73; W. S. Harper, '74-'74; D. M. Thorne, '79-'87; J. C. Kistler, '89-1900; C. H. Marshall, '01—

BUENA VISTA: Peachville, Butler Co., Pa. 1875.

David Dodds, '75-'77. (Disorg. 1890.)

BUFFALO: Washington, Washington Co., Pa. 1778. (A.)

Matthew Henderson, 1781-1795; Robert Laing, 1795-'05. (Divided into North and South Buffalo, 1809.)

BUFFALO: Slate Lick, Armstrong Co., Pa. 1811. (A.)

John Dickie, '12-'49; William Galbraith, '49-'66; R. B. Robertson, '67-'72; Luther McCampbell, '73-'90; T. V. Dugan, '94-'97; P. B. Logan, '98-'02.

BUFFALO: Buffalo, N. Y. 1831. (A. R.)

James Beveridge, '33-'35; D. L. Proudfit, '36-'37; W. A. McKinney, '38-'40. (Disorg. 1843.)

BUFFALO: Louisiana, Pike Co., Mo. 1832. (A.)

Supplies. (Disorg. 1839.)

BUFFALO, FIRST: Buffalo, N. Y. Aug. 9, 1848. (A. R.)

Clark Kendall, '50-'72; H. W. Crabbe, '73-'84; R. C. Dodds, '86-'94; S. M. Bailey, '94-1900; D. C. Stewart, '01-'02; J. R. Logue, '03—

BUFFALO, SECOND: Buffalo, N. Y. July 19, 1888.

J. L. Rusbridge, '88-'90; J. L. Thompson, '91-'96; David Anderson, '96—

BUFFALO: Jeddo, Marquette Co., Wis. March 25, 1852. (A.)

William Smith, '64-'72; H. B. Turner, '77-'80; R. G. Campbell, '82-'87.

BUFFALO: Boonville, Warwick Co., Ind. 1865.

Robert Gray, '66-'68. (Disorg. 1868.)

BULLOCK'S CREEK: McConnellsville, York Co., S. C. 1794. (A.)

William Dickson, 1797-'28.

BUNDYSBURGH: Bundysburgh, Geauga Co., Ohio. 1852. (A.)

(Changed from Parkman, 1852.) E. H. Stevenson, '52-'55. (Disorg. 1858.)

BURCHARD: Burchard, Pawnee Co., Neb. June 12, 1881.

W. M. Richie, '84-'88; Samuel Stewart, '90-'93; J. P. Giffen, '94-'99; M. M. Milford, 1900-'03.

BURGETTSTOWN, FIRST: Burgettstown, Washington Co., Pa. 1802. (A.)

W. C. Brownlee, '09-'12; Alexander Donnan, '19-'39; R. J. Hammond, '46-'56; S. H. Graham, '62-'71; John Hood, '72-'78; D. W. Carson, '78-'98; A. W. Caldwell, '98-'02.

BURGETTSTOWN, SECOND: Burgettstown, Washington Co., Pa. Sept. 7, 1898.

D. W. Carson, '98—

BURLINGTON: Burlington Green, Otsego Co., N. Y. June 8, 1835. (A. R.)

T. C. McLaury, '35-'36; Samuel Topping, '40-'44; William White, '54-'57; J. M. Herron, '57-'58; R. G. Wallace, '61-'66; S. I. McKee, '68-'70; T. A. Scott, '74-'86; J. B. Clapperton, '90—

BURLINGTON: Burlington, Iowa. Feb. 6, 1876.

E. D. Campbell, '74-'77; J. A. Pollock, '78-'81; Peter Swan, '82-'92; Albert Gordon, '94-'97; P. C. Baird, '98-1900; J. W. Kerr, 1900—

BURLINGTON JUNCTION: Burlington Junction, Nodaway Co., Mo. Feb. 22, 1900.

D. P. Smith, 1900-'02.

BURNETT'S CREEK: Idaville, White Co., Ind. 1828. (A. and A. R.)

[A. 1828. Nathaniel Ingles, '31-'59.] A. R. 1843. Joseph Thompson, '47-'52; Thomas Calahan, '58-'63; J. R. Reasoner, '65-'66; J. R. Shepherd, '67-'68. (Changed to Idaville, 1869.)

BURNSTOWN: Claysville, Washington Co., Pa. 1860.

J. A. McKee, '60-'64. (Disorg. 1864.)

BURROWS: Montez, Parke Co., Ind. 1872.

Supplies. (Disorg. 1883.)

BUTLER: Butler, Butler Co., Pa. 1805. (A. R.)

Isaiah Niblock, '19-'64; John Gailey, '66-'71; George McCormick, '72-'73; R. G. Ferguson, '75-'84; J. S. McKee, '85-'03.

CABIN HILL: Cabin Hill, Delaware Co., N. Y. 1832. (A. R.)

James Laing, '34-'58; J. E. Taylor, '59-'66; J. M. Smeallie, '68-'68; A. F. Ashton, '70-'74; A. S. Biddle, '75-'79; W. J. Martin, '80-'86; W. R. Gray, '88-'92; J. A. Gordon, '97—

CADIZ: Cadiz, Harrison Co., Ohio. 1806. (A. R. and A.)

[A. R. 1806. Alexander Calderhead, '08-'12; William Taggart, '14-'38; Alexander Wilson, '40-'51; J. C. Forsythe, '52-'58.] A. 1814. John Walker, '15-'18; Thomas Hanna, '21-'49; J. R. Doig, '50-'52; Samuel Patton, '53-'54; J. S. McCready, '56-'64; W. T. Meloy, '65-'78; S. R. Frazier, '78-'80; S. M. Bailey, '81-'86; R. G. Ramsey, '87-'93; W. M. Butler, '94—

CAESAR'S CREEK: Jamestown, Greene Co., Ohio. 1831. (A.)

Andrew Heron, '32-'45; Cyrus Cummins, '46-'61; W. A. Robb, '63-'76. (Changed to Jamestown, 1876.)

CAIRO: Cairo, Allen Co., Ohio. 1854. (A. R.)

Supplies. (Disorg. 1858.)

CALCUTTA: Calcutta, Columbiana Co., Ohio. Dec. 14, 1858.

(Formed by union of St. Clair and West Union, 1858.) Thomas Andrews, '61-'62; J. W. Martin, '65-'68; J. H. Leiper, '68-'81; R. A. Gilfillan, '83-'85; W. J. McClintock, '85-'89; Joseph McKelvey, '90-'96; W. B. Campbell, '97-'02; W. H. Clark, '03—

CALEDONIA: Caledonia, Livingston Co., N. Y. Nov. 3, 1810. (A. R.)

John Campbell, '13-'17; William Boyce, '19-'23; D. C. McLaren, '26-'52; W. S. McLaren, '53-'70; D. F. Bonner, '71-'84; R. M. Russell, '84-'90; H. W. Moore, '93-'95; Huber Ferguson, '96-'99; G. O. Miller, '99-'02; E. P. Smith, '02—

CALEDONIA: Moorefield, Switzerland Co., Ind. 1833. (A. R.)

(Church in Jefferson Co., Ind.) William Horne, '34-'48; N. R. Kirkpatrick, '54-'56; Thomas Dickson, '58-'61; Andrew McBride, '73-'79; N. R. Walker, '79-'82; J. E. Black, '86-'89; J. M. McConnell, '93-'96; H. M. Jamieson, 1900—

CALEDONIA: Bowne Center, Kent Co., Mich. 1839. (A. R.)

John Skellie, '41-'44; William Lind, '47-'64; J. W. Buchanan, '65-'73; N. A. Whitehill, '78-'80. (Disorg. 1883.)

CALEDONIA: Petroleum, Ritchie Co., W. Va. 1843. (A. R.)

D. B. Jones, '49-'55; supplies; D. M. Sleeth, '74-'89; S. B. Johnson, '97—

CALEDONIA: Marshall, Wabasha Co., Minn. March 19, 1861.

J. D. Smith, '68-'70; J. T. Tate, '71-'75; James Rodgers, '76-'78; Boyd McCullough, '78-'80. (Disorg. 1887.)

CALEDONIA: Alloa, Columbia Co., Wis. Sept. 4, 1862.

Hugh Brown, '67-'76; H. B. Turner, '77-'78; D. P. George, '78-'80; J. D. Smith, '82-'89; J. B. Galloway, '92-1900; W. F. Cochran, '01—

CALIFORNIA: California, Branch Co., Mich. June 16, 1865.

J. K. Black, '72-'78; J. E. Kerr, '84-'85; R. H. Boyd, '88-'91.

CALIPOOIA: Shedd's, Linn Co., Ore. 1866.

(Changed from Kendall's Bridge, 1866.) T. S. Kendall, '66-'70; supplies. (Disorg. 1880.)

CAMANCHE: De Witt, Clinton Co., Iowa. 1854. (A. R.)

R. S. Campbell, '56-'66. (Disorg. 1867.)

CAMBRIDGE: Statesville, Iredell Co., N. C. 1811. (A.)

Supplies. (To A. R. of So., 1844.)

CAMBRIDGE, FIRST: Cambridge, Washington Co., N. Y. 1769. (A.)

Thomas Beveridge, 1789-1798; John Banks, 1799-'03; Alexander Bullions, '08-'41; Archibald Reid, '42-'47; H. K. Lusk, '47-'57; Henry Gordon, '57-'61. (Changed to Coila, 1861.)

CAMBRIDGE, SECOND: Cambridge, Wash'ton Co., N. Y. 1785. (A. R.)

John Dunlap, 1791-'16; D. C. McLaren, '20-'26; William Howden, '29-'34; Peter Gordon, '35-'40; T. C. McLaury, '42-'52; W. B. Shortt, '53-'61. (Changed to Cambridge, 1861.)

CAMBRIDGE, (BULLIONS): Cambridge, Washington Co., N. Y. 1841. (A.)

Alexander Bullions, '41-'57; also D. G. Bullions, '42-'57. (Disorg. 1863.)

CAMBRIDGE: Cambridge, Washington Co., N. Y. 1861.

(Changed from Second Cambridge, 1861.) W. B. Shortt, '61-'86; S. J. Kyle, '87-'95; A. A. Graham, '96—

CAMBRIDGE, FIRST: Cambridge, Guernsey Co., Ohio. 1822. (A.)

Daniel McLean, '24-'37; James McGill, '38-'47; Thomas Brown, '50-'59; W. H. McFarland, '60-1900; T. D. Edgar, 1900—

CAMBRIDGE, SECOND: Cambridge, Guernsey Co., O. June 13, 1897.

T. C. Pollock, '97-1901; G. O. Miller, '02—

CAMBRIDGE: Cambridge, Mass. Jan. 31, 1892.

J. O. Paisley, '92-'99; W. M. Barr, '99-'99; J. A. Alexander, 1900—

CAMDEN: Camden, Carroll Co., Ind. 1841. (A. R.)

Joseph Thompson, '47-'52; Thomas Mercer, '59-'70. (Disorg. 1874.)

CAMDEN: Camden, Wilcox Co., Ala. April 24, 1898.

E. K. Smith, '98—

CAMERON: Cameron, Monroe Co., Ohio. 1852. (A.)

Supplies. (Disorg. 1860.)

CAMPBELL: Campbell, Ionia Co., Mich. May 20, 1871.

N. A. Whitehill, '78-'80; R. T. Wylie, '81-'84. (Disorg. 1885.)

CAMP CREEK: Zion, Carroll Co., Ill. Oct. 12, 1850. (A.)

Supplies. S. F. Thompson, '64-'68; C. H. Mitchell, '72-'87; J. F. Black, '89-'99. (Changed to Zion, 1899.)

CAMP CREEK: Camp Creek, Lane Co., Ore. 1851. (A. R.)

James Worth, '52-'57. (Disorg. 1858.)

CAMP RUN: Middle Lancaster, Butler Co., Pa. Sept. 28, 1872.

John Patterson, '74-'79; M. S. Telford, '88-'95; J. J. Sharp, '98—

CANE RUN: Bryant, Fayette Co., Ky. 1796. (A.)

Robert Armstrong, 1799-'04. (Migrated to Greene Co., Ohio.)

CANNONSBURGH: Cannonsburgh, Hancock Co., Ohio. 1850. (A. R.)

J. R. Bonner, '50-'59; James Rodgers, '62-'68; J. C. Bigham, '69-'71; Wait Wright, '76-'81; J. E. Kerr, '82-'84; R. H. Boyd, '84-'87; D. Palmer, 1900-'01.

CANON CITY: Canon City, Fremont Co., Colo. Jan. 16, 1900.

S. R. McLaughlin, '99—

CANON CREEK: Newberry, Newberry Co., S. C. 1770. (Burg. and A. R.)

John Renwick, Sr., 1770-1775; James Rodgers, 1791-'15; Charles Strong, '16-'24. (A. R. of So.)

CANONSBURGH: Canonsburgh, Washington Co., Pa. 1803. (A.)

(Changed from Speer's Spring, 1803.) James Ramsey, '05-'28. (Changed to Chartiers, 1828.)

CANONSBURGH: Canonsburgh, Washington Co., Pa. 1830. (A. R.)

Alexander McCahan, '31-'43; Thomas Calahan, '44-'48; William Wallace, '50-'51; David Paul, '53-'55; W. H. Andrew, '57-'59; J. W. Bain, '61-'67; J. G. Carson, '67-'69; William Wier, '70-'73; J. S. Speer, '74-'90; D. R. McDonald, '91-1900; C. D. Fulton, '01—

CANTON: Canton, Stark Co., Ohio. May 11, 1893.

D. K. McKnight, '93-'97; J. I. Frederick, '97-'01; J. C. Hanley, '02—

CANTON BEND: Canton Bend, Wilcox Co., Ala. Oct. 12, 1899.

E. K. Smith, '99—

CARBON CENTER: Carbon Center, Butler Co., Pa. Sept. 10, 1878.

Supplies. (Disorg. 1891.)

CARBONDALE: Carbondale, Susquehanna Co., Pa. 1835. (A. R.)

Alexander Lewis, '35-'36. (Disorg. 1840.)

CARLISLE: Carlisle, Cumberland Co., Pa. 1799. (A.)

Francis Pringle, '02-'32; A. T. McGill, '35-'38; David Anderson, '41-'42; T. R. Simpson, '44-'55; Joseph McKee, '57-'59. (Disorg. 1860.)

CARLOCK: Carlock, McLean Co., Ill. 1896.

(Changed from Oak Grove, 1896.) M. M. Marling, '97—

CARMEL: Hanover, Jefferson Co., Ind. 1812. (A.)

(Removed from Drennen's Creek, Henry Co., Ky., 1812.) Andrew Fulton, '12-'18; Andrew Isaac, '20-'27; John Wallace, '31-'32; J. M. Henderson, '34-'44; Moses Arnott, '47-'74; H. P. Jackson, '76-'89; J. D. Lytle, '90—

CARMEL: Leesburgh, Tuscarawas Co., Ohio. 1825. (A.)

Thomas Wilson, '35-'42. (Disorg. 1849.)

CARMI: Carmi, White Co., Ill. 1837. (A. R.)

S. C. Baldridge, '40-'53. (Changed to West Union, 1853.)

CARNAHAN'S CREEK: Stockdale, Riley Co., Kans. 1873.

(Changed from Cedar, 1873.) W. P. Currie, '73-'83; G. E. Carnahan, '86-'92; D. A. Cooper, '98—

CARNEGIE: Carnegie, Allegheny Co., Pa. 1894.

(Changed from Mansfield, 1894.) T. C. Atchison, '94-1900; W. R. Wilson, '02—

CARROLLTON: Carrollton, Carroll Co., Ohio. 1841. (A. R.)

James Golden, '51-'57; J. W. Martin, '62-'65; J. R. Slentz, '67-'69; A. J. Allen, '72-'82; N. E. Wade, '86-'89; J. W. Best, '91-'93; J. G. Madge, '96—

CARROLLTON: Carrollton, Greene Co., Ill. 1862.

(Changed from Apple Creek, 1862.) Supplies. (Disorg. 1866.)

CASCADE: Cascade, Dubuque Co., Iowa. Oct. 27, 1862.

James Sawhill, '63-'75; William Donaldson, '77-'86; James McCrea, '90-'93; W. R. Hutchison, '95-'98.

CASS: Mt. Cory, Hancock Co., Ohio. 1854. (A. R.)

Thomas Calahan, '55-'58. (Disorg. 1859.)

CASS: Fostoria, Seneca Co., Ohio. 1868.

Supplies. (Disorg. 1875.)

CASS CENTER: Atlantic, Cass Co., Iowa. 1867.

W. M. Graham, '68-'70; '72-'75; R. T. McCrea, '76-'88. (Disorg. 1889.)

CASS CITY: Cass City, Tuscola Co., Mich. 1874.

Supplies. (Disorg. 1878.)

CASSVILLE: Cassville, Harrison Co., Ohio. 1859.

(Changed from Moorefield, 1859.) W. G. Waddle, '59—

CASSVILLE: Fort Gay, Wayne Co., W. Va. 1876.

N. R. Kirkpatrick, '77-'85. (Disorg. 1885.)

CASTROVILLE: Castroville. Monterey Co., Cal. Dec. 14, 1887.

M. H. Wallace, '88-'89; J. F. Jamieson, '89-'94; C. C. Kyle, '95-'98; J. M. Gillespie, 1900—

CAVAN: Cavan, Ont., Can. 1826. (A. R.)

James Douglass, '30-'34. (To United Seces. Ch., 1834.)

CEDAR: Manhattan, Riley Co., Kans. 1863.

J. P. Finney, '67-'70. (Changed to Carnahan's Creek, 1873.)

CEDAR: Cedar, Mahaska Co., Iowa. Dec. 9, 1867.

William Galbraith, '69-'70. (Disorg. 1874.)

CEDAR CREEK: Little York, Warren Co., Ill. July 4, 1835. (A. R.)

J. C. Porter, '41-'63; J. A. Reynolds, '63-'72; J. M. Atchison, '73-'84; J. A. Gehrette, '84-'85; William Donaldson, '86

CEDAR CREEK: Andrew, Jackson Co., Iowa. 1848. (A.)

J. D. Cunningham, '57-'58. (Did not enter union of 1858.)

CEDAR RAPIDS, FIRST: Cedar Rapids, Linn Co., Iowa. 1865.

(Changed from Kingston, 1865.) J. L. Fulton, '65-'67; D. M. Gordon, '68-'74; James Duncan, '75-'84; J. A. Monteith, '85-1900; A. R. Paul, 1900-—

CEDAR RAPIDS, SECOND: Cedar Rapids, Linn Co., Iowa. Sept. 11, 1874.

J. T. Wilson, '75-'77; J. H. Niblock, '80-'87; James Parker, '87-'92; J. H. Webster, '93-'95; H. B. Turner, '96-'97. (Disorg. 1901.)

CEDAR RUN: Glade Mills, Butler Co., Pa. 1847. (A.)

William Douthett, '49-'54. (Disorg. 1857.)

CEDAR SPRINGS: Bradley, Abbeville Co., S. C. 1782. (A. R.)

Thomas Clark, 1782-1792; Alexander Porter, 1798-'13. (A. R. of So.)

CEDARVILLE: Cedarville, Greene Co., Ohio. 1844. (A. R.)

James Buchanan, '46-'47; J. H. Buchanan, '48-'54; J. P. Wright, '56-'60; J. A. McCall, '63-'63; W. H. Haney, '65-'72; H. F. Wallace, '75-'83; A. M. Campbell, '85-'88; J. C. Warnock, '89-'97; F. O. Ross, '98-'03.

CENTER: Beaver, Beaver Co., Pa. July, 1812. (A.)

E. N. Scroggs, '20-'49; J. A. McGill, '51-'60. (United with Four Mile, 1860.)

CENTER: New Castle, Lawrence Co., Pa. 1837. (A. R.)

John Neil, '38-'57; Joseph Barclay, '62-'67; J. H. Peacock, '67-'73; John Glenn, '74-'81; A. K. Duff, '82-'87; T. A. Houston, '87-'95; T. L. Rose, '96-1900; A. M. Acheson, '02—

CENTER: Homer, Indiana Co., Pa. 1852. (A. R.)

J. C. Greer, '57-'65; D. M. McClellan, '68-'73. (Changed to Homer City, 1874.)

CENTER: Midway, Washington Co., Pa. May 2, 1859.

D. S. Kennedy, '62-'72; J. B. Waddle, '73-'86; W. J. Graham, '88-'98, J. D. Gibson, '98—

CENTER: McCleary, Beaver Co., Pa. 1862.

Supplies. (Disorg. 1866.)

CENTER: Tonganoxie, Leavenworth Co., Kans. 1865.

D. C. Cochran, '66-'68; J. S. McMunn, '77-'82. (Disorg. 1884.)

CENTER RIDGE: Center Ridge, Woodson Co., Kans. Sept. 11, 1874.

Jackson Duff, '74-'80. (Disorg. 1881.)

CENTER RIDGE: Hawthorne, Montgomery Co., Iowa. June 1, 1882.

T. T. Miller, '83-'86; Robert Hood, '86-'90; G. F. Brockett, '91-'99; C. C. Potter, 1900—

CENTERVIEW: Centerview, Johnson Co., Mo. 1874.

(Changed from Thompsonville, 1874.) G. W. Torrence, '74-'76; J. A. Sherrard, '80-'82; W. S. Moffett, '83-'86. (Disorg. 1890.)

CENTERVILLE: Slippery Rock, Butler Co., Pa. Sept. 1848. (A. R.)

W. A. Mehard, '50-'51; W. T. McAdam, '52-'53; Robert McWatty, '54-'60; S. C. Reid, '65-'67; W. D. Ewing, '70-'86; W. J. McClintock, '89-'91; J. O. McConnell, '94—

CENTERVILLE: Centerville, St. Joseph Co., Mich. Feb. 12, 1839. (A.R.)

John Skellie, '41-'44; B. L. Baldridge, '51-'57; W. H. Blair, '63-'66; A. F. Ashton, '66-'68. (Disorg. 1874.)

CENTERVILLE: Demos, Harrison Co., Ohio. 1850. (A. R.)

Supplies. (Disorg. 1869.)

CENTERVILLE: Centerville, Appanoose Co., Iowa. 1863.

J. D. Beard, '64-'66. (Changed to Cincinnati, 1866.)

CENTERVILLE: Centerville, Appanoose Co., Iowa. March 18, 1872.

G. R. Murray, '76-'79; M. B. Brownlee, '86-'89. (Disorg. 1893.)

CENTRAL FALLS: Central Falls, R. I. Nov. 7, 1893.

W. M. Barr, '94-'99; J. B. Pollock, '99—

CENTRALIA: Centralia, Marion Co., Ill. Sept. 7, 1859.

Thomas Brown, '68-'71. (Disorg. 1879.)

CHALMERS: Colchester, McDonough Co., Ill. 1863.

Daniel Harris, '64-'69. (Disorg. 1872.)

CHAMBERSBURGH: Chambersburgh, Franklin Co., Pa. 1782. (A. R.)

Matthew Lind, 1783-1798; James Walker, 1799-'20; T. M. Strong, '21-'22; Alexander Sharp, '24-'28; Alexander McCahan, '28-'30; Robert Gracey, '37-'52; D. T. Carnahan, '52-'54; J. R. Warner, '54-'57; William McElwee, '58-'61. (Disorg. 1864.)

CHAMPION: Baconsburgh, Trumbull Co., Ohio. 1875.

(Changed from Bazetta, 1875.) Supplies. (Disorg. 1877.)

CHAPMANVILLE: Idana, Clay Co., Kans. 1880.

(Changed from Hebron, 1880.) Joseph McKelvey, '82-'83; J. M. McKitrick, '84-'87. (Changed to Idana, 1887.)

CHARITON: Chariton, Lucas Co., Iowa. Sept. 15, 1858.

J. K. Black, '67-'70; G. P. Raitt, '72-'74; S. F. Clark, '75-'77; R. B. Stewart, '79-'83; Albert Gordon, '84-'88; Milford Tidball, '90-'94; H. P. Jackson, '95-'98; M. G. Munn, '99—

CHARLTON: West Charlton, Saratoga Co., N. Y. 1792. (A. R.)

James Mairs, 1794-'22. (United with Galway, 1822.)

CHARLESTON: Charleston, S. C. 1774. (Burg. and A.)

Andrew Patton, 1778-1781; supplies. (Disorg. 1799.)

CHARTIERS: Canonsburgh, Washington Co., Pa. 1828. (A.)

(Changed from Canonsburgh, 1828.) James Ramsey, '28-'49; J. B. Clark, '53-'60; D. H. French, '61-'66; D. M. McLean, '71-'80; W. B. Smiley, '82—

CHARTIERS: Esplen, Allegheny Co., Pa. Jan. 18, 1883.

W. E. Paxton, '85—

CHARTIERS CROSS ROADS: McConnell's Mills, Washington Co., Pa. 1810. (A. R.)

Samuel Findley, '14-'20; John Graham, '20-'29; Alexander McCahan, '31-'37; T. L. Speer, '43-'51; Joseph Andrews, '53-'58; J. C. Herron, '60-'67; H. A. McDonald, '69-'72; J. A. Grier, '74-'83; J. H. Timmons, '84-'01; R. R. Littell, '02—

CHASE CITY: Chase City, Mecklenburgh Co., Va. July 25, 1872.

J. Y. Ashenhurst, '72-'74; A. P. Taggart, '74-'75; J. Y. Ashenhurst, '75-'77; Matthew Clarke, '78-'81; J. A. Ramsey, '81-'83; J. H. Veazey, '83-'93; J. M. Moore, '93—

CHEMUNG: Chemung, McHenry Co., Ill. 1850. (A.)

Samuel Anderson, '50-'52; supplies; Daniel Todd, '62-'64. (Disorg. 1866.)

CHENOA: Chenoa, McLean Co., Ill. 1855. (A. R.)

Supplies. (Disorg. 1862.)

CHENOA: Chenoa, McLean Co., Ill. 1866.

William Morrow, '66-'70. (Disorg. 1874.)

CHEROKEE: Cherokee, Logan Co., Ohio. Oct. 10, 1830. (A.)

James Wallace, '31-'54. (Changed to Huntsville, 1854.)

CHEROKEE: Galesburgh, Elk Co., Kans. Aug. 7, 1871.

J. H. Adair, '71-'74. (Disorg. 1874.)

CHERRY FORK: Cherry Fork, Adams Co., Ohio. 1803. (A. R.)

David Risk, '04-'08; William Baldridge, '09-'30; Robert Stewart, '32-'51; David MacDill, '53-'76; J. S. Martin, '77-'89; J. A. C. McQuiston, '90-'01; R. J. Davidson, '02—

CHERRY FORK: Cherry Fork, Adams Co., Ohio. 1838. (A.)

J. P. Fisher, '44-'52. (Changed to North Liberty, 1852.)

CHERRY RUN: Rimersburgh, Clarion Co., Pa. 1808. (A.)

John Dickie, '08-'30; James McCarrell, '31-'37; John McAuley, '38-'58; S. C. Reid, '60-'64; W. A. Black, '65-'73; M. S. Telford, '73-'82; Boyd McCullough, '86-'87; A. S. Stewart, '89-'92; L. W. Greenlee, 1900-'02; G. W. Morrison, '02-'02.

CHERRY RUN: Wallaceville, Venango Co., Pa. 1823. (A.)

Matthew Snodgrass, '27-'43; J. R. Slentz, '52-'56; '61-'65. (Disorg. 1872.)

CHESLEY: Chesley, Ont., Can. 1878.

(Changed from Williamsford, 1878.) William Findley, '78-'79. Supplies. (To A. Ch., 1889.)

CHESTER: Chester, Randolph Co., Ill. 1855. (A. R.)

(Changed from South Randolph, 1855.) W. A. Pollock, '58-'61. (Disorg. 1869.)

CHESTER: Mercer, Hancock Co., W. Va. Nov. 20, 1900.

W. B. Gillis, '01—

CHESTERVILLE: Chesterville, Morrow Co., Ohio. 1852. (A. R.)

J. L. McLean, '59-'63. (Disorg. 1864.)

CHETOPA: Chetopa, Labette Co., Kans. May 10, 1869.

W. A. Findley, '70-'72; J. D. Graham, '76-'86; J. A. Thompson, '87-'87; J. P. Gibson, '87-'89; L. W. Williamson, '90-'94; J. S. Swogger, '96-'98; W. A. Miller, '99—

CHEYENNE: Cheyenne, Osborne Co., Kans. 1887.

Supplies. (Disorg. 1889.)

CHIASTIN: Camp Creek, Lane Co., Ore. Feb. 1854. (A. R.)

J. M. Dick, '54-'84. (Disorg. 1888.)

CHICAGO, FIRST: Chicago, Ill. 1852. (A. R.)

Archibald Nesbit, '54-'57. (To Presbyn. Ch., 1857.)

CHICAGO, SECOND: Chicago, Ill. 1863.

J. H. Walker, '63-'65. (Disorg. 1866.)

CHICAGO, THIRD: Chicago, Ill. 1866.

J. S. McConnell, '66-'67. (Disorg. 1869.)

CHICAGO, FIRST: Chicago, Ill. 1860.

W. C. Jackson, '60-'68; D. G. Bradford, '68-'68; J. M. Baugh, '69-'73; J. W. Bain, '74-'77; W. T. Meloy, '78-'01; J. M. McQuilkin, '02 -

---

CHICAGO, SECOND: Chicago, Ill. May 3, 1887.

(Englewood.) J. R. Brittain, '88-'91; J. A. Duff, '92-'02; H. F. Given, '02—

CHICAGO, THIRD: Chicago, Ill. Nov. 20, 1891.

W. M. Howie, '91-'95; E. B. Stewart, '96--

CHICAGO, FOURTH: Chicago, Ill. Nov. 6, 1892.

J. A. Collins, '92-'98; J. R. Millin, '99-1900. (Disorg. 1900.)

CHICAGO, FIFTH: Chicago, Ill. Sept. 12, 1893.

(Ravenswood.) Ralph Atkinson, '91-'02; W. H. Fulton, '02—

CHICAGO, SIXTH: Chicago, Ill. Feb. 15, 1896.

(Woodlawn.) R. M. Little, '96—

CHICAGO, SEVENTH: Chicago, Ill. Aug. 12, 1896.

T. V. Dugan, '98—

CHICAGO, EIGHTH: Chicago, Ill. Jan. 19, 1898.

J. P. Courtney, '98-'01; J. K. Montgomery, '01-'02; J. W. McClenahan, '02—

CHICK'S HILL: Jackson, Jackson Co., Ohio. 1853. (A. R.)

Supplies. (Disorg. 1858.)

CHICOPEE: Chicopee, Hampden Co., Mass. Feb. 15, 1886.

George Kerr, '86-'03.

CHIKASKIA: Mayfield, Sumner Co., Kans. Nov. 30, 1879.
Levi McGee, '85-'86; supplies; E. H. Black, '99-'03.

CHILLICOTHE: Chillicothe, Ross Co., Ohio. 1809. (A. R.)
Samuel Crothers, '11-'13; John McFarland, '14-'18; Joseph Claybaugh, '25-'39; Jeremiah Morrow, '42-'43; W. T. Findley, '44-'55; W. H. Prestley, '56-'69. (To Presbyn. Ch., 1869.)

CHINQUACOUSEY: Chinquacousey, Ont., Can. 1837. (A.)
Supplies. (Disorg. 1844.)

CHRYSTAL SPRING: Moffattsville, Anderson Co., S. C. 1796. (A. R.)
Robert Irwin, '02-'14. (A. R. of So., 1822.)

CINCINNATI: Cincinnati, Ohio. 1830. (A.)
Supplies. (Disorg. 1835.)

CINCINNATI, FIRST: Cincinnati, Ohio. 1833. (A. R.)
J. C. Steele, '38-'41; James Prestley, '42-'54; G. D. Archibald, '55-'60; J. D. Turner, '61-'68; W. H. French, '70-'90; J. A. Shannon, '92-'93; J. K. Montgomery, '94-'99; J. A. McKirahan, 1900—

CINCINNATI, SECOND: Cincinnati, Ohio. 1849. (A.)
R. H. Pollock, '50-'65. (Disorg. 1870.)

CINCINNATI, THIRD: Cincinnati, Ohio. 1856. (A. R.)
(Mission or Orchard St.) W. C. McCune, '56-'67. (Disorg. 1867.)

CINCINNATI, FAIRMOUNT: Cincinnati, Ohio. March 20, 1903.
Supplies.

CINCINNATI: Cincinnati, Appanoose Co., Iowa. 1866.
(Changed from Centerville, 1866.) J. D. Beard, '66-'67. (Disorg. 1868.)

CLAIRTON: Clairton, Allegheny Co., Pa. March 29, 1902.
Supplies.

CLARENCE: Clarence, Cedar Co., Iowa. 1863.
L. I. Crawford, '64-'65; J. S. Buchanan, '66-'72; J. B. Galloway, '74-'79; T. H. Brown, '80-'84; W. F. Johnston, '85-'89; J. C. Truesdale, '89-'95. (Disorg. 1896.)

CLARENCEVILLE: Richmond Hill, Queens Co., N. Y. 1893.
(Mission.) F. W. Crosbie, '94-'98. (Disorg. 1898.)

CLARINDA: Clarinda, Page Co., Iowa. Feb. 22, 1863.
D. C. Wilson, '66-'87; J. V. Pringle, '87-'90; I. C. Rankin, '91-'97; J. M. McArthur, '97-'99; J. W. S. Lowry, 1900—

CLARION: Clarion, Clarion Co., Pa. 1851. (A. R.)
Supplies. (Disorg. 1859.)

CLARION: Clarion, Wright Co., Iowa. April 6, 1893.
J. H. Niblock, '95-'96; A. R. Paul, '96-1900; J. S. Pollock, '01—

CLARKE: Gallatin, Clarke Co., Ind. 1820. (A.)
John Wallace, '28-'30; J. M. Henderson, '34-'44. (Changed to Washington, 1849.)

CLARKSON: Clarkson, Columbiana Co., Ohio. 1854. (A.)
S. W. Clark, '54-'57. (Disorg. 1858.)

CLARKSON: Clarkson, Columbiana Co., Ohio. July 5, 1862.
Supplies; A. Y. Houston, '67-'72; Samuel Alexander, '74-'79. (Disorg. 1882.)

CLARKSVILLE: Clark, Mercer Co., Pa. 1840. (A. R.)
Supplies; B. K. Ormond, '58-'69; Cyrus Cummins, '70-'76; W. J. Snodgrass, '78-'93.

CLAY CENTER: Clay Center, Clay Co., Kans. Oct. 10, 1892.
G. E. Carnahan, '92—

CLAY CITY: Clay City, Clay Co., Ind. 1864.
Supplies. (Disorg. 1866.)

CLAYSVILLE: Claysville, Guernsey Co., Ohio. 1834. (A.)
James McGill, '38-'43; J. M. Henderson, '45-'55; Thomas Brown, '55-'57. (Disorg. 1860.)

CLAYSVILLE: Claysville, Washington Co., Pa. 1887.
(Changed from South Buffalo, 1887.) Alexander McLachlan, '87—

CLAYTON: Clayton, Adams Co., Ill. April 20, 1845. (A. R.)

Samuel Millen, '49-'56; J. H. Brown, '64-'69; J. A. Edie, '69-'78; J. V. Pringle, '79-'87; J. J. Thomson, '91-'94; M. W. Lorimer, '97-'99; T. A. McKernon, 1900-'02. (United with Golden, 1902.)

CLEAR CREEK: Mason, Warren Co., Ohio. 1804. (A. R.)

David Risk, '08-'13; S. P. Magaw, '18-'38; John Reynolds, '40-'45. (Disorg. 1848.)

CLEAR CREEK: Vermillion, Richland Co., Ohio. 1833. (A.)

(Changed from West Union, 1833.) Samuel Hindman, '33-'40; James Law, '40-'43; J. L. McLean, '43-'49. (Disorg. 1852.)

CLEARFIELD: Curwinsville, Clearfield Co., Pa. 1835. (A.)

Supplies. J. C. Telford, '50-'53; J. L. Purdy, '54-'59. (Disorg. 1866.)

CLEARFIELD: Clearfield, Taylor Co., Iowa. March 31, 1881.

J. W. Cleland, '83-'87; S. W. Lorimer, '88-'96; C. E. White, '97-'98; J. E. Heeter, '99-1900; Nathan Winegart, 1900—

CLEAR FORK: Kimbolton, Guernsey Co., Ohio. 1835. (A.)

James McGill, '38-'47; J. C. Brownlee, '54-'55; S. C. Reid, '56-'59; David Thompson, '61-'74; Samuel McArthur, '74-'77; J. W. Martin, '82-'88; J. T. Campbell, '90-1900; R. W. McBride, '01—

CLEAR RIDGE: Fairview, Guernsey Co., Ohio. 1853. (A. R.)

[Ref Dis. Pres. 1820. John Anderson, '22-'53.] John Anderson, '53-'55; Hugh Forsythe, '56-'61. (Disorg. 1862.)

CLEVELAND, FIRST: Cleveland, Ohio. Nov. 5, 1843. (A.)

J. W. Logue, '43-'49; James McGill, '49-'61; J. S. McConnell, '62-'65; D. M. McLean, '65-'70; H. A. McDonald, '72-'75; J. L. Aten, '76-'79; J. M. French, '81-'89; R. A. George, '89-'92; T. H. McMichael, '92-'03.

CLEVELAND, SECOND: Cleveland, Ohio. May 11, 1883.

A. H. Elder, '83-'97; R. L. Warnock, '97—

CLEVELAND: Cleveland, Bradley Co., Tenn. May 27, 1902.

J. A. Cotton, '99—

CLIFTON: Clifton, Greene Co., Ohio. 1859.

(Rec'd from Free Presbyn. Ch., 1859.) W. A. Campbell, '61-'77; R. C. Wyatt, '78-'85; S. M. Bailey, '86-'93; E. R. Davidson, '94—

CLINTON: Clinton, Allegheny Co., Pa. Sept. 21, 1847. (A.)

(Changed from Monteurs Run, 1847.) T. B. Hanna, '49-'52; Josiah Thompson, '58-'66; D. K. McKnight, '72-'86; R. B. Taggart, '88-'92; James Potter, '94—

CLINTON: Clintonville, Venango Co., Pa. 1850. (A.)

W. A. Black, '54-'58. (Changed to Clintonville, 1858.)

CLINTON: Sabina, Clinton Co., Ohio. 1853. (A.)

Supplies. (Disorg. 1857.)

CLINTON: Saxonburgh, Butler Co., Pa. 1860.

W. R. Hutchison, '61-'73; J. M. Imbrie, '75-'78; S. B. Stewart, '82-'87; W. J. Cooper, '89—

CLINTON: Lyons, Clinton Co., Iowa. 1865.

Supplies. (Disorg. 1869.)

CLINTON: Clinton, Worcester Co., Mass. Jan. 8, 1883.

Supplies. (Disorg. 1889.)

CLINTON: Clinton, Worcester Co., Mass. Feb. 6, 1893.

Albert Flick, '93-'96; W. A. McClymonds, '96-'98; J. H. Moorehead, '99—

CLINTONVILLE: Clintonville, Venango Co., Pa. 1858.

(Changed from Clinton, 1858.) David Forsythe, '60-'67; J. C. McElree, '69-'85; A. B. Dickie, '88-'91; J. S. Thompson, '92-'94; R. P. McClester, '96-'99; W. S. Ritchie, 1900-'01; R. M. Sherrard, '01—

CLYDE: Clyde, Oakland Co., Mich. 1865.

William Robertson, '68-'75. (Disorg. 1883.)

COCHRAN'S VALE: Old Fort, Burke Co., N. C. 1809. (A.)

Supplies. (To A. R. of So., 1844.)

COCHRANTON: Cochranton, Crawford Co., Pa. 1855. (A. R.)

(Changed from Sugar Creek, 1855.) H. H. Thompson, '55-'65; David Donnan, '66-'90; J. H. Hutchman, '91-'97; W. A. Minteer, '98-'02; C. H. Williamson, '03—

CODDLE CREEK: Coddle, Cabarrus Co., N. C. 1758. (A. and A. R.)

[Oldest organization in the South.] Supplies. John Boyce, 1789-1793; James McKnight, 1797-'31. (A. R. of So.)

COILA: Coila, Washington Co., N. Y. 1861.

(Changed from First Cambridge, 1861.) Henry Gordon, '61-'97; J. S. Scott, '97—

COIN: Coin, Page Co., Iowa. June 12, 1880.

R. M. Sherrard, '81-'83; John Pattison, '84-'87; N. H. Brown, '87-'90; J. M. McKitrick, '90-'91; W. R. Gray, '92-'01; D. M. Davis, '02—

COLD WATER: Cold Water, Camanche Co., Kans. July 7, 1885.

W. R. Hutchison, '86-'89. (Disorg. 1895.)

COLERAINE: Coleraine, Franklin Co., Mass. 1782. (A. R.)

Samuel Taggart, 1783-1801. (To Presbyn. Ch., 1801.)

COLFAX: Colfax, Whitman Co., Wash. April 30, 1889.

J. H. Niblock, '90-'95; T. C. Maughlin, '95-'97; W. C. Long, '97-'99; W. W. Reid, '99-'01; H. G. Edgar, '01—

COLLEGE CORNER: College Corner, Butler Co., Ohio. 1901.

(Changed from Unity, 1901.) J. C. Warnock, '01—

COLLEGE SPRINGS: College Springs, Page Co., Iowa. 1880.

(Changed from Amity, 1880.) William Johnston, '80-'90; W. T. Moffett, '91-'94; S. E. Martin, '95-'02; R. W. Nairn, '03—

COLOKAN: Towner, Kiowa Co., Colo. March 29, 1888.

Supplies. (Changed to Towner, 1892.)

COLONA: Colona, Henry Co., Ill. Dec. 22, 1866.

S. H. Weed, '69-'76; J. M. Moore, '79-'81; J. A. Gehrette, '83-'84; S. H. Weed, '97—

COLONY: Underwood, Greeley Co., Kans. June 3, 1887.

A. B. McCarroll, '87-'89. (Changed to Astor, 1889.)

COLONY: Underwood, Greeley Co., Kans. 1891.

(Changed from Astor, 1891.) A. B. McCarroll, '91-'92. (Disorg. 1896.)

COLORADO SPRINGS: Colorado Springs, El Paso Co., Colo. July 3, 1888.

H. H. Bell, '89-'93; Pressly Thompson, '94-'01; J. O. Paisley, '01—

COLUMBUS: Columbus, Ohio. 1849. (A. R.)

L. H. Long, '52-'54; G. W. Gowdy, '56-'58. (Disorg. 1863.)

COLUMBUS, FIRST: Columbus, Ohio. Jan. 3, 1887.

R. B. Patton, '87-1900; J. H. Lee, '01-'02; W. K. Fulton, '03—

COLUMBUS, NEIL AVENUE: Columbus, Ohio. March 21, 1892.

J. B. Wilson, '92-'96; W. J. Buchanan, '96-1900; J. G. King, 1900—

COLUMBUS: Columbus, Platte Co., Neb. March 13, 1880.

J. C. Evans, '80-'83. (Disorg. 1886.)

COLUMBUS CITY: Columbus City, Louisa Co., Iowa. 1842. (A.)

W. H. Andrew, '48-'51; Alexander Story, '53-'75; James Brown, '76-'83; Milford Tidball, '84-'89; J. A. Greer, '90-'98; J. S. Tussey, '98—

COMMERCE: Commerce, Oakland Co., Mich. 1845. (A.)

D. S. McHenry, '52-'57; D. H. Goodwillie, '61-'82; R. M. Sherrard, '85-'90; David Mann, '93-'96; J. W. Johnston, '97-'98; A. B. Denison, '99-'02; O. A. Keach, '02—

CONCORD: Concord, Franklin Co., Pa. 1811. (A. R.)

James Brown, '15-'19; Alexander McCahan, '28-'30; Robert Gracey, '37-'43; D. B. Jones, '56-'64; J. A. McGill, '65-'85; J. B. Work, '86-'91; W. C. Adair, '92—

CONCORD: Rural Valley, Armstrong Co., Pa. 1826. (A.)

John Hindman, '31-'45; William Smith, '51-'60; D. K. Duff, '65-'74. (Changed to Atwood, 1874.)

CONCORD: Mason, Warren Co., Ohio. 1836. (A. R.)

John Reynolds, '40-'45; William Davidson, '48-'65. (Disorg. 1866.)

CONCORD: Cutler, Perry Co., Ill. 1870.

[R. P., '41-'70.] Michael Harshaw, '70-'74; T. C. McKelvey, '80-'82. (Changed to Cutler, 1882.)

CONCORD: Garner, Hancock Co., Iowa. Oct. 6, 1872.

J. S. Ross, '73-'76. (Changed to Garner, 1876.)

CONCORDIA: Concordia, Cloud Co., Kans. Nov. 25, 1876.

P. D. Patterson, '79-'82; H. T. Jackson, '83-'87; W. A. Monks, '92-'94; J. P. Stevenson, '99-'02.

CONEMAUGH: Ebenezer, Indiana Co., Pa. 1798. (A.)

David Blair, '18-'39; Thomas Gilkerson, '40-'57; William Conner, '59-'63; D. W. Collins, '65-'74; William McKirahan, '76-'82; J. W. Johnston, '88-'91; Q. A. Hamill, '95-'96; A. J. Calvin, '97—

CONEWAGO: Arendtsville, Adams Co., Pa. 1761. (A.)

Robert Annan, 1763-1768. (Disorg. 1774.)

CONNEAUT: Evansburgh, Crawford Co., Pa. 1819. (A.)

Matthew Snodgrass, '27-'56. (Changed to Conneaut Lake, 1856.)

CONNEAUT LAKE: Evansburgh, Crawford Co., Pa. 1856. (A.)

(Changed from Conneaut, 1856.) William Bruce, '56-'60; J. B. Waddle, '63-'69. (Changed to Evansburgh, 1869.)

CONNEAUT LAKE: Conneaut Lake, Crawford Co., Pa. 1892.

(Changed from Evansburgh, 1892.) N. E. Brown, '92-'97; L. E. Hawk, '99-1900; J. H. McCormick, '01—

CONNEAUTVILLE: Conneautville, Crawford Co., Pa. 1851. (A.)

William Bruce, '52-'57. (Disorg. 1861.)

CONNELLSVILLE: Connellsville, Fayette Co., Pa. Oct. 30, 1876.

D. F. Mustard, '85-'86; J. H. Gibson, '87-'94; W. R. Lawrence, '98-'02.

CONNERSVILLE: Connersville, Fayette Co., Ind. 1848. (A. R.)

Supplies. (Disorg. 1857.)

CONNOTTEN: Connotten, Harrison Co., Ohio. Aug. 20, 1849. (A. R.)

James Golden, '51-'57; J. W. Martin, '62-'65; J. R. Sterrett, '67-'00; A. J. Allen, '72-'82. (Changed to Oakdale, 1880.)

COOL SPRING: Mercer, Mercer Co., Pa. 1802. (A.)

Thomas McClintock, '03-'05. (Changed to Mercer, 1808.)

COOPERTOWN: Coopertown, Crawford Co., Pa. Dec. 20, 1858.

Supplies. (Disorg. 1868.)

CORAOPOLIS: Coraopolis, Allegheny Co., Pa. Sept. 21, 1886.

J. A. Lawrence, '80-'80; J. A. Douthett, '91-'94; J. F. Ray, '05-'08; C. D. Fulton, '08-'01; R. M. Blackwood, '02—

CORNING: Corning, Adams Co., Iowa. Oct. 19, 1871.

S. T. Herron, '00-'75; Andrew McCartney, '75-'78; S. B. Stewart, '78-'80; S. T. Herron, '84-'00. (Disorg. 1891.)

CORVALLIS: Corvallis, Benton Co., Ore. 1856. (A. R.)

Supplies. (Disorg. 1873.)

CORYDON: Corydon, Wayne Co., Iowa. 1856. (A.)

Supplies. (Disorg. 1864.)

CORYDON: Corydon, Wayne Co., Iowa. 1868.

Leonard Prouth, '08-'81. (Disorg. 1890.)

COTTONWOOD FALLS: Cottonwood Falls, Chase Co., Kans. May 25, 1872.

John Taylor, '70-'84; W. C. Summers, '80-'05. Supplies.

COULTERSVILLE: Coultersville, Randolph Co., Ill. 1870.

[Grand Cote, R. P.] W. S. Brown, '70-'73; J. H. Peacock, '73-'75; J. H. Gibson, '77-'86; F. J. Orr, '88-'89; R. C. Monteith, '89-'94; J. E. Kerr, '95-'98; J. N. McQuiston, '00—

COVE: McConnellsburgh, Fulton Co., Pa. 1783. (A. R.)

Matthew Lind, 1783-1798; John Young, 1799-'03; John Lind, '08-'17. (To Presbyn. Ch., 1822.)

COVE: McConnellsburgh, Fulton Co., Pa. 1858.

James Bruce, '58-'63; R. G. Ferguson, '66-'74; J. E. Black, '78-'83; J. L. Grove, '85—

COVEY HILL: Hemmingsford, Ont., Can. 1855. (A.)

William Hawthorne, '59-'70. (To Presbyn. Ch., 1870.)

COVINGTON: Peoria, Wyoming Co., N. Y. Sept. 10, 1827. (A.)

David Strang, '36-'55; D. S. McHenry, '58-'64; A. B. Gilfillan, '69—

CRAWFORDSVILLE: Crawfordsville, Washington Co., Ia. 1856. (A.)

(Changed from Union, 1856.) Nathaniel McDowell, '56-'65; W. M. Ritchie, '66-'71; Thomas Brown, '72-'79; J. H. Elliott, '81-'90; H. B. Turner, '91-'93; E. H. Thompson, '94—

CRESTON: Creston, Union Co., Iowa. April 18, 1881.

L. N. Lafferty, '84-'98; H. P. Espy, '99-'01; W. R. Gray, '01—

CRETE: Crete, Indiana Co., Pa. May, 1854. (A.)

Byron Porter, '56-'59; M. H. Wilson, '59-'62; M. S. Telford, '64-'72; H. Q. Graham, '74-'89; M. S. Telford, '95-'03.

CROCKER: Crocker, Crawford Co., Mo. March 9, 1879.

N. A. Whitehill, '81-'82. (Changed to Pulaski, 1882.)

CROOKED CREEK: New Concord, Muskingum Co., Ohio. 1806. (A. R.)

Abraham Craig, '08-'23; David Proudfit, '24-'30; Johnston Welsh, '35-'36; Benjamin Waddle, '36-'58. (United with New Concord, 1858.)

CROOKED CREEK: Creekside, Indiana Co., Pa. 1816. (A.)

David Blair, '18-'58. (Disorg. 1858.)

CROOKED CREEK: Hartstown, Crawford Co., Pa. 1830. (A. R.)

S. F. Smith, '31-'46; William Dalzell, '50-'50; H. H. Hervey, '53-'55. (Changed to Hartstown, 1855.)

CROOKED CREEK: Crawfordsville, Washington Co., Iowa. 1836. (A.)

Supplies. (Changed to Pisgah, 1841.)

CROSS CREEK: Collier's, Brooks Co., W. Va. 1798. (A.)

Thomas Allison, '02-'38; David Thompson, '38-'47; J. C. Campbell, '68-'72; W. M. Hunter, '75-'76; Samuel Collins, '77-'80; J. L. Purdy, '81-'83; D. P. Smith, '95-'96; W. W. Reid, '97-'99; H. D. Gordon, 1900—

CROSS ROADS: Clarksville, Mercer Co., Pa. 1836. (A.)

William Douthett, '41-'48; G. C. Vincent, '48-'52. (Disorg. 1857.)

CROSSWELL: Crosswell, Sanilac Co., Mich. 1872.

(Changed from Davisville, 1872.) James McGill, '73-'87. (To Presbyn. Ch., 1889.)

CROSSWELL: Crosswell, Sanilac Co., Mich. 1890.

J. D. Palmer, '94-'97; Robert Maxwell, 1900-1900; W. J. Pinkerton, '01-'02.

CUBA: Cuba, Allegheny Co., N. Y. 1834. (A. R.)

William Howden, '36-'49. (Disorg. 1853.)

CUBA: Cuba, Crawford Co., Mo. Sept. 12, 1868.

James Howie, '68-'76; N. A. Whitehill, '81-'88; D. H. Blair, '92-'93; J. D. Oldham, 1900-'01; M. R. Cochran, '01-'02.

CUMBER: Cumber, Sanilac Co., Mich. 1895.

(Changed from Austin, 1895.) Supplies. (Disorg. 1902.)

CUMBERLAND: Cumberland, Muskingum Co., Ohio. 1839. (A. R.)

Samuel Wallace, '43-'49; Randal Ross, '49-'53. Supplies. (Disorg. 1864.)

CURRIE'S BUSH: Florida, Montgomery Co., N. Y. 1798. (A.)

Supplies. (Changed to Florida, 1801.)

CURRIESBUSH: Princetown, Schenectady Co., N. Y. 1791. (A. R.)

James Mairs, 1794-1795. (United with Charlton, 1796.)

CUTLER: Cutler, Perry Co., Ill. 1882.

(Changed from Concord, 1882.) T. C. McKelvey, '82-'83; G. G. Wilson, '87-'88; C. M. Ritchie, '95-'99; W. S. Wallace, 1900—

CUYLERVILLE: Cuylerville, Livingston Co., N. Y. March, 1847. (A. R.)

J. B. Scouller, '47-'52; W. C. Somers, '53-'56; F. M. Proctor, '58-'66; John Rippey, '66-'94; R. B. Stewart, '95—

CYNTHIANA: Cynthiana, Harrison Co., Ky. 1791. (A. R.)

Abraham Craig, 1800-'06.

DALTON: Dalton, Wayne Co., Ohio. 1841. (A.)

(Changed from Dover, 1841.) Joseph McKee, '41-'43, J. R. Doig, '43-'48; D. W. Collins, '50-'52; J. Y. Ashenhurst, '54-'56; Andrew McCartney, '58-'61; W. M. Gibson, '61-'63; J. G. Madge, '70-'95; W. H. Hubbell, '97—

DALTON: Dalton, Whitfield Co., Ala. April 2, 1887.

J. A. McGill, '87-'89. (Disorg. 1890.)

DARBY: Unionville, Union Co., Ohio. 1826. (A.)

James Wallace, '32-'39; I. N. Laughead, '43-'64; J. W. Taylor, '65-'67. (Changed to Unionville, 1871.)

DARLINGTON: Darlington, Beaver Co., Pa. 1831. (A.)

(Changed from Greersburgh, 1831.) David Imbrie, '31-'42; B. F. Sawyer, '44-'60; Hugh Sturgeon, '62-'91; J. F. Ray, '93-'94; J. G. Houston, '96-1900; R. A. Kingan, '01—

DAVENPORT: Davenport, Iowa. 1855. (A. R.)

J. R. McAlister, '55-'60; Henry Wallace, '63-'71; J. U. McClenahan, '73-'74; R. S. Campbell, '78-'79; Joseph Boyd, '80-'83; S. B. Reed, '83-'84; W. A. Spalding, '85-'89; W. E. Shaw, '89-'93; J. T. Meloy, '95—

DAVENPORT: Davenport, Delaware Co., N. Y. Oct. 30, 1868.

Robert Stewart, '68-'72; J. H. Wright, '75-'79; J. R. Frazier, '80—

DAVIDSON: Davidson, Potter Co., S. D. April 14, 1887.

W. T. Moffett, '88-'90. (Disorg. 1896.)

DAVIS FORK: Bryant, Fayette Co., Ky. 1793. (A.)

Robert Armstrong, 1790-'04. (Migrated to Greene Co., Ohio, 1804.)

DAVISVILLE: Davisville, Sanilac Co., Mich. 1863.

J. M. Maclellan, '63-'66; D. M. Gelvin, '67-'72. (Changed to Crosswell, 1872.)

DAYTON: Dayton, Ohio. 1851. (A.)

[A. R., 1852. Supplies.] H. H. Johnston, '52-'56; J. B. Foster, '61-'63; W. S. McClenahan, '65-'66; Robert Stewart, '66-'68; J. W. McNary, '74-'78; D. H. French, '80-'03; F. C. Simpson, '93-'99; C. E. McStravick, 1900—

DAYTON: Dayton, Armstrong Co., Pa. 1864.

(Changed from Glade Run, 1864.) D. K. Duff, '04-'80; R. M. Patterson, '91-1900; L. W. Greenlee, 1900—

DECATUR: Decatur, Brown Co., Ohio. Aug. 4, 1848. (A. R.)

A. W. McClanahan, '48-'55; '57-'62; J. M. Waddle, '63-'68; Thomas Mercer, '73-'81. (Disorg. 1887.)

DEEP RUN: Dyerstown, Bucks Co., Pa. 1764. (A.)

William Marshall, 1765-1769. (Disorg. 1773.)

DEER CREEK: New Bedford, Lawrence Co., Pa. 1795. (A.)

James Duncan, 1800-'15; Robert Douglass, '20-'23; David Goodwillie, '26-'33; J. P. Ramsey, '35-'57; Josiah Alexander, '57-'77; H. S. Boyd, '78-'87. (Changed to New Bedford, 1890.)

DEER CREEK: Lewis, Allegheny Co., Pa. 1802. (A. R.)

James McConnell, '11-'45; A. G. Shafer, '47-'68; S. M. Hood, '70-'80; W. J. McClintock, '92-1900; A. P. Gibson, '01—

DE KALB: De Kalb, Richland Co., Ohio. 1843. (A. R.)

R. G. Thompson, '45-'60; S. M. Coon, '66-'68; William Wishart, '69-'77; T. B. McKee, '79-'80; S. J. S. Moore, '81-'84; T. M. Knox, '86-'91. (Changed to Tiro, 1891.)

DE KORRA: De Korra, Columbia Co., Wis. 1851. (A.)

Hugh Brown, '67-'76. (Disorg. 1877.)

DE LANCEY: De Lancey, Delaware Co., N. Y. 1883.

(Changed from Lansingville, 1883.) Thomas Park, '83-'92; J. A. McConnellee, '93-'95; N. L. Heidger, '95-'99; A. M. Milligan, 1900—

DELAWARE: Delaware, Delaware Co., Ohio. 1835. (A.)

Supplies. (Disorg. 1843.)

DELAWARE: Amasa, Mercer Co., Pa. 1845. (A.)

D. H. A. McLean, '45-'52. (United with West Greenville, 1852.)

DELAWARE: Villisca, Montgomery Co., Iowa. 1868.

Supplies. J. A. Shankland, '77-'79. (Disorg. 1880.)

DELAWARE: Pepacton, Delaware Co., N. Y. Feb. 5, 1879.

L. E. Hawk, '81-'89; J. B. Story, '94-'95; E. P. Smith, '98-'99.

DELAWARE GROVE: Amasa, Mercer Co., Pa. 1849. (A. R.)

Supplies. (Disorg. 1867.)

DELHI: Delhi, Delaware Co., N. Y. 1809. (A. R.)

E. K. Maxwell, '12-'23. (To Presbyn. Ch., 1823.)

DELHI: Delhi, Delaware Co., N. Y. Nov. 25, 1841. (A.)

W. J. Cleland, '47-'63. (Changed to West Delhi, 1863.)

DELHI, SECOND: Delhi, Delaware Co., N. Y. 1848. (A.)

Supplies. (Disorg. 1852.)

DELTA: Waitsburgh, Walla Walla Co., Wash. Aug. 10, 1871.

Supplies. (Disorg. 1881.)

DENISON: Denison, Jackson Co., Kans. 1891.

(Changed from North Cedar, 1891.) H. P. McClurkin, '92-'94; S. H. McDill, '95-'96; J. A. Ferguson, '96-'02; E. H. Black, '03—

DENNISTONTOWN: Denison, Westmoreland Co., Pa. 1803. (A. R.)

Mungo Dick, '07-'16. (Disorg. 1817.)

DENVER, FIRST: Denver, Colo. June 3, 1883.

C. B. Hatch, '83-'85; J. D. Rankin, '85—

DENVER, BOULEVARD: Denver, Colo. April 14, 1893.

J. G. Kennedy, '93—

DES MOINES, FIRST: Des Moines, Iowa. Oct. 13, 1858.

J. H. Young, '59-'63; Thomas McCague, '64-'66; Richard Turnbull, '67-'72; J. P. Cowan, '74-'78; T. J. Kennedy, '78-'83; T. A. Shaw, '84-'89; W. T. McConnell, '90-'97; A. C. Douglass, '98—

DES MOINES, SECOND: Des Moines, Iowa. June 29, 1889.

W. H. Patterson, '99-1901; J. A. Hervey, '02—

DES MOINES, THIRD: Des Moines, Iowa. March 29, 1900.

I. M. Knipe, 1900—

DETROIT, FIRST: Detroit, Mich. May 8, 1853. (A.)

Samuel Patton, '54-'57; J. P. Scott, '59-'78; Richard Turnbull, '78-'89; W. H. Vincent, '90-'03; J. C. Pinkerton, '03—

DETROIT, SECOND: Detroit, Mich. April 9, 1902.

Edwin McClintock, '02—

DE WITT: De Witt, Clinton Co., Iowa. Sept. 18, 1855. (A. R.)

R. S. Campbell, '56-'68; David Nichol, '69-'84; J. P. Gibson, '85-'87; J. A. Shannon, '88-'90; J. C. White, '91-'93; W. E. Dunlap, '96-'99; H. D. W. Garrett, 1900—

DE WITT: De Witt, Arkansas Co., Ark. 1889.

T. T. Miller, '89-'94; J. T. Wilson, '95-'97; Edward McKee, '98-1900.

DEXTER: Dexter, Dallas Co., Iowa. Nov. 2, 1879.

O. S. Morrow, '81-'84; J. H. Morrow, '87-'89; W. R. Leeper, '93-'95; R. J. Davidson, '96-'01; W. Z. Allen, '02—

DIAMOND HILL: Moffattsville, Anderson Co., S. C. 1796. (A. R.)

Robert Irwin, '02-'14. (A. R. of So., 1822.)

DICKINSON: Newville, Cumberland Co., Pa. 1830. (A.)

A. T. McGill, '35-'38; David Anderson, '41-'42; T. R. Simpson, '44-'55. (Disorg. 1859.)

DICK'S CREEK: Washington, Mason Co., Ky. 1791. (A. R.)

Supplies.

DICKSON: Dickson, Dickson Co., Tenn. Oct. 9, 1869.

S. F. Thompson, '68-'90 (Disorg. 1893.)

DIMICK: Dimick, Susquehanna Co., Pa. 1835. (A. R.)

Alexander Lewis, '35-'36. (Disorg. 1840.)

DIVIDING RIDGE: Smithville, Peoria Co., Ill. 1851. (A.)

Supplies. (Disorg. 1856.)

DODGEVILLE: Dodgville, Des Moines Co., Iowa. 1854. (A. R.)

Supplies. (Disorg. 1867.)

DONALDSON: Dafter, Chippewa Co., Mich. 1890.

(Changed from Hornstram, 1890.) A. J. Campbell, '90-'93; J. A. McCalmont, '94-'98; I. G. McCreary, '99-1900; W. S. Smith, '01-'02.

DONEGAL: Boltsville, Westmoreland Co., Pa. 1801. (A.)

John Cree, '03-'06; Joseph Scroggs, '15-'73; G. C. Vincent, '85-'86. (Changed to Fairmount, 1886.)

DONORA: Donora, Allegheny Co., Pa. Oct. 14, 1902.

W. W. Reid, '02—

DOVER: Dover, Wayne Co., Ohio. 1836. (A.)

(Changed from Newman's Creek, 1836.) Joseph McKee, '37-'41. (Changed to Dalton, 1841.)

DRENNON CREEK: Drennon Springs, Henry Co., Ky. 1796. (A.)

Andrew Fulton, 1798-'12. (Migrated to Carmel, Ind., 1812.)

DRENTHE: Holland, Ottawa Co., Mich. 1850. (Hol. Ref.)

R. H. Smith, '53-'86. (Disorg. 1887.)

DU BOIS: Du Bois, Clearfield Co., Pa. Sept. 12, 1898.

M. A. Eakin, 1900—

DUBUQUE: Dubuque, Iowa. 1860.

Supplies. (Disorg. 1863.)

DUE WEST: Due West, Abbeville Co., S. C. 1791. (A. R.)

(Formerly known as Duet's Corner.) Peter McMulian, 1794-'07. Supplies. (A. R. of So., 1822.)

DUFFSVILLE: Irwin, Westmoreland Co., Pa. Sept. 28, 1896.

M. E. Dunn, '96-'01; D. D. Dodds, '02—

DUMFRIES: Dumfries, Ont., Can. 1821. (A.)

John Russell, '25-'30; James Strang, '33-'57. (Changed to Second Hinchinbrook, 1860.)

DUNBAR: Jacksonville, Crawford Co., Kans. April 12, 1876.

D. D. Christy, '76-'78; J. D. Graham, '80-'82. (Changed to McCune, 1882.)

DUNBAR: Dunbar, Otoe Co., Neb. April 6, 1880.

J. A. Shankland, '76-'79; H. B. Turner, '81-'84; Clinton Riddle, '86-'90; Leonard Proudfit, '91-'99; J. A. Hervey, '99-1901; T. C. Maughlin, '01—

DUNCANNON: Duncannon, Perry Co., Pa. 1865.

(Changed from Petersburgh, 1865.) John Jamison, '68-'74. (Disorg. 1879.)

DUNCANVILLE: Duncanville, Crawford Co., Ill. 1895.

(Changed from West Bethel, 1895.) W. T. Warnock, '95-'97; D. A. McClung, '99-'02.

DUNDAFF: Dundaff, Susquehanna Co., Pa. 1835. (A. R.)

Alexander Lewis, '35-'36. (Disorg. 1840.)

DUNDAS: Bailey, Pulaski Co., Mo. March 9, 1883.

J. W. Ashwood, '88-'90; J. W. Buchanan, '92-'94. (Disorg. 1901.)

DUNLAP'S CREEK: Merrittstown, Fayette Co., Pa. 1788. (A. R.)
Robert Warwick, 1793-1798; David Proudfit, 1798-1812. (United with Laurel Hill, 1812.)

DUPONT: Dupont, Jefferson Co., Ind. 1859.
Supplies. (Disorg. 1867.)

DU QUOIN: Du Quoin, Harper Co., Kans. April 18, 1892.
W. A. Smith, '96-'97; J. D. Palmer, '01-'02; R. H. Barnes, '02—

DUTCH CREEK: Talleyrand, Keokuk Co., Iowa. 1846. (A. R.)
Samuel Sturgeon, '47-'53. (Changed to Pleasant Valley, 1853.)

DUTCH CREEK: Dutch Creek, Washington Co., Iowa. 1847. (A.)
William Smith, '48-'50. (United with Pleasant Valley (A.), 1850.)

EAGLE CREEK: Kentontown, Robertson Co., Ky. 1790. (A. R.)
Supplies. (Disorg. 1802.)

EAGLE CREEK: Eckmansville, Adams Co., Ohio. 1801. (A. R.)
David Risk, '04-'08. (Disorg. 1811.)

EAGLE GROVE: Atkinson, Holt Co., Neb. 1893.
(Changed from Plainview, 1893.) Supplies. (Disorg. 1898.)

EAGLE VILLAGE: Eagle Village, Wyoming Co., N. Y. 1847. (A. R.)
P. C. Robertson, '52-'53. (Disorg. 1855.)

EAST BRADY: East Brady, Armstrong Co., Pa. 1871.
David Dodds, '72-'73; Joseph McCartney, '73-'75; J. S. McKee, '75-'80; William Robertson, '81-'84. (Disorg. 1890.)

EAST BROOK: East Brook, Lawrence Co., Pa. May 8, 1840. (A. R.)
Thomas Mehard, '41-'45; R. A. Browne, '46-'50; W. A. Mehard, '52-'98; J. W. Birnley, 1900—

EAST GREENWICH: East Greenwich, Washington Co., N. Y. May 30, 1849. (A.)

Joseph McKirahan, '50-'54; J. B. Dunn, '57-'61; J. M. Orr, '64-'65; W. R. Gladstone, '68-'77; G. T. Galbraith, '77-'82; W. H. Haney, '84-'87; H. S. McAyeal, '88-'89; C. C. French, '93-'02.

EAST HENRY: Burns, Henry Co., Ill. 1861.

Supplies. (Disorg. 1865.)

EAST LIBERTY: East Liberty, Allegheny Co., Pa. Sept. 30, 1856. (A.R.)

H. C. McFarland, '58-'65; J. S. Hawk, '65-'69. (Changed to Sixth ch., Pittsburgh, 1869.)

EAST LIVERPOOL, FIRST: East Liverpool, Ohio. 1851. (A. R.)

S. W. Clark, '51-'58; Thomas Andrews, '61-'62; J. W. Martin, '65-'68; J. C. Taggart, '69—

EAST LIVERPOOL, SECOND: East Liverpool, Ohio. March 15, 1888.

A. K. Knox, '88-'94; J. R. Greene, '95-'02; D. W. McQuiston, '02—

EAST McKEESPORT: East McKeesport, Allegheny Co., Pa. May 3, 1900.

J. G. Houston, 1900—

EAST NEW YORK: East New York, N. Y. July 18, 1902.

J. I. Frederick, '02—

EAST NOTTINGHAM: Oxford, Chester Co., Pa. 1821. (A.)

William Easton, '27-'54. (Changed to Oxford, 1854.)

EASTON: Easton, Fresno Co., Cal. 1892.

(Changed from Fresno, 1892.) W. W. Gordon, '92-'99; W. H. French, '99—

EAST PALESTINE: East Palestine, Columbiana Co., Ohio. 1835. (A. R.)

Samuel Patterson, '49-'55; Hugh Sturgeon, '62-'66; A. Y. Houston, '67-'72; W. W. Curry, '75-'78; Samuel Collins, '80-'81; T. W. Winter, '82-'87; D. R. Miller, '89-'96; J. E. Walker, '97-'99; E. E. Douglass, '99—

EAST SALEM: Shushan, Washington Co., N. Y. June 26, 1820. (A.)

James White, '25-'27; David Gordon, '32-'43; D. W. French, '47-'55; Hugh Brown, '57-'67; J. B. Clapperton, '69-'76; R. J. Cunningham, '76-'87; D. G. McKay, '87-'94. (Changed to Shushan, 1894.)

EAST SAVANNAH: Savannah, Ashland Co., Ohio. 1837. (A.)

J. Y. Ashenhurst, '56-'59. (Changed to Savannah, 1861.)

EAST SPRINGFIELD: East Springfield, Otsego Co., N. Y. 1841. (A. R.)

James Campbell, '45-'46; Joseph Robinson, '49-'54; R. H. Wallace, '55-'56; Joseph Thyne, '61-'66; W. M. Graham, '67-'68. (Disorg. 1869.)

EAST SPRINGFIELD: East Springfield, Carroll Co., Ohio. Nov. 10, 1867.

Supplies. (Disorg. 1872.)

EAST ST. LOUIS: East St. Louis, Ill. Oct. 21, 1902.

C. M. Ritchie, '02—

EAST UNION: Buffington, Indiana Co., Pa. 1830. (A.)

N. C. Weede, '33-'48; Samuel Anderson, '52-'64; Samuel McArthur, '66-'74; D. H. Blair, '76-'77. (Disorg. 1879.)

EAST UNION: Creighton, Guernsey Co., Ohio. June 27, 1842. (A. R.)

Samuel Wallace, '43-'49; John Comin, '51-'60; Sample Ramsey, '62-'63; J. R. Boyd, '63-'67; David Paul, '72-'76; G. W. Torrence, '79-'80; F. M. Spencer, '81-'82; J. H. Nash, '83-'95; E. E. Cleland, '96—

EAST UNION: Rural Ridge, Allegheny Co., Pa. June 3, 1850. (A. R.)

James Given, '54-'57; E. N. McElree, '63-'66; William Weir, '66-'69; J. A. Brandon, '71-'76; J. M. Witherspoon, '77-'82; W. F. Miller, '84-'96; J. A. Brandon, '97—

EAST UNION: Buffington, Indiana Co., Pa. Aug. 31, 1891.

J. A. McGill, '91-'95; J. M. Imbrie, '98—

EAST UNITY: Eakin's Corners, Venango Co., Pa. 1868.

(Changed from Unity, 1868.) J. C. McElree, '69-'85; A. B. Dickie, '88-'91; J. S. Thompson, '92-'94; W. S. Ritchie, '95-1900; R. M. Sherrard, '01—

EAU CLAIRE: Eau Claire, Butler Co., Pa. Sept. 24, 1901.

T. A. Houston, '02—

EBENEZER: Leslie's, York Co., S. C. 1782. (A. R.)
William Blackstock, 1794-'04. (Changed to New Hope.)

EBENEZER: Long Run, Fairfield Co., S. C. 1789. (A. R.)
James Rogers, 1791-1830. (To A. R. of So., 1832.)

EBENEZER: Haxlewood, Chester Co., S. C. 1791. (A. R.)
John Hemphill, 1795-1831. (To A. R. of So., 1832.)

EBENEZER: Lexington, Rockbridge Co., Va. 1792. (A.)
John Cree, 1795-1803; Andrew Heron, '15-'32; Horatio Thompson, '34-'44. (To A. R. of So., 1844.)

EBENEZER: Hanley, Jessamine Co., Ky. 1798. (A. R.)
R. H. Bishop, '03-'18. (Disorg. 1820.)

EBENEZER: Smithfield, Wayne Co., Ind. 1830. (A. R.)
W. M. Boyce, '33-'53; Adrian Aten, '58-'63; James McNeal, '64-'67. (Disorg. 1869.)

EBENEZER: Westford, Crawford Co., Pa. May 27, 1865.
(A. R. of So., '65-'81.) James Borrows, '65-'86; M. B. Patterson, '90-'93.

EBENEZER: Harrisville, Butler Co., Pa. 1870.
Supplies. (Disorg. 1873.)

EBENEZER: Kilgore, Mercer Co., Pa. Oct. 20, 1880.
James Imbrie, '83-'99; J. M. Jamison, '01-'02; H. H. Houston, '02—

EBENEZER: Everett, Snohomish Co., Wash. Oct. 30, 1900. (Hol. Ref.)
H. A. Scholten, '01-'02. (Disorg. 1902.)

EDEN: Melmore, Seneca Co., Ohio. 1829. (A. R.)
James Arbuthnot, '32-'41; R. G. Thompson, '45-'56. (Disorg. 1857.)

EDEN: Bloom, Seneca Co., Ohio. 1830. (A.)
Supplies. (Disorg. 1852.)

EDEN: Buckskin, Gibson Co., Ind. 1839. (A. R.)

S. C. Baldridge, '40-'53; Robert Gray, '56-'62; James McCrea, '68-'73; W. G. Spencer, '78-'82; A. S. Montgomery, '84-'90; J. D. Palmer, '98-1900; D. A. McClung, '02—

EDEN: Cherokee, Cherokee Co., Iowa. 1880.

L. W. Williamson, '83-'84; David Nicholl, '84-'85. (Changed to Quimby, 1889.)

EDEN PRAIRIE: Bloomington Ferry, Hennepin Co., Minn. 1856. (A. R.)

Supplies. J. L. Whitla, '68-'71; James Rodgers, '71-'75; S. T. Herron, '78-'83. ("Alienated," 1884.)

EDGERTON: Edgerton, Johnson Co., Kans. 1872.

(Changed from Lanesfield, 1872.) J. W. Martin, '72-'73; J. N. Smith, '76-'81; W. H. Anderson, '82-'85; J. L. Whitla, '86-'89; H. D. Gordon, '91-'99; J. P. Giffen, 1900—

EDWARDS: Millersburgh, Mercer Co., Ill. 1838. (A.)

Supplies. (Disorg. 1843.)

EGYPT: Hendrysburgh, Belmont Co., Ohio. 1848. (A. R.)

D. F. Reid, '57-'64; Thomas Love, '69-'77. (Disorg. 1880.)

EIGHT TRACTS: Mountville, Lawrence Co., Pa. Oct. 28, 1807. (A.)

Alexander Murray, '11-'21. (Changed to Mountville, 1821.)

ELDERTON: Elderton, Armstrong Co., Pa. 1849. (A.)

Byron Porter, '56-'76; J. B. Jackson, '77-'90; G. W. Robinson, '91-'97; O. H. Milligan, '98—

ELDORA: Eldora, Hardin Co., Iowa. 1857. (A.)

Supplies. (Disorg. 1860.)

ELEANOR: Eleanor, Warren Co., Ill. Feb. 26, 1898.

William Brown, '99-'01; J. E. Kerr, '01—

ELIZABETH: Elizabeth, Harrison Co., Ind. July 14, 1858.

Supplies. (Disorg. 1866.)

ELIZABETH: Elizabeth, Allegheny Co., Pa. Sept. 14, 1893.
E. C. Paxton, '94-'98; J. W. Giffen, '99—

ELK CITY: Elk City, Clarion Co., Pa. June 10, 1878.
Supplies. (Disorg. 1888.)

ELK CREEK: Fair Grove, Tuscola Co., Mich. 1863.
Supplies. (Disorg. 1871.)

ELKHORN: Oakdale, Washington Co., Ill. 1867.
J. M. Henderson, '72-'77; H. M. Pressly, '78-'79. (Changed to Oakdale, 1879.)

ELKHORN VALLEY: Frenchtown, Holt Co., Neb. June 11, 1881.
T. H. Pollock, '82-'85; Leonard Proudfit, '86-'90. (Disorg. 1894.)

ELLICOTTSVILLE: Ellicottsville, Cattaraugas Co., N. Y. 1834. (A. R.)
William Howden, '34-'49. (Disorg. 1854.)

ELLIOTT: Elliott, Montgomery Co., Iowa. 1881.
T. T. Miller, '83-'84; John Taylor, '84-'86. (Disorg. 1886.)

ELLISON: Media, Henderson Co., Ill. 1836. (A. and A. R.)
[A. 1836. William Bruce, '37-'47; Nathaniel McDowell, '48-'54; Elijah McCoy, '56-'58.] A. R. 1840. J. L. Freetley, '42-'46; W. R. Erskine, '52-'58; James McArthur, '59-'72; J. H. Montgomery, '75-'83; W. J. Buchanan, '84-'91; A. N. Porter, '92-'98; G. W. McCracken, '99-'02.

ELLISVILLE: Ellisville, Fulton Co., Ill. 1847. (A. R.)
D. C. Cochran, '51-'56; J. R. Harris, '63-'65. Supplies. (Disorg. 1883.)

ELLWOOD: Ellwood, Doniphan Co., Kans. 1859.
Supplies. (Disorg. 1861.)

ELLWOOD CITY: Ellwood City, Lawrence Co., Pa. April 5, 1892.
W. A. Chambers, '93-'95; D. M. Cleland, '95-'01; J. A. McDonald, '02—

ELMIRA: Elmira, Stark Co., Ill. June 15, 1850. (A. R.)
N. C. Weede, '50-'57; J. M. Graham, '57-'65; J. H. Montgomery, '66-'73; J. M. Henderson, '73-'84; J. F. Ross, '86-'92; W. J. Drew, '94-'02.

EL PASO: Derby, Sedgewick Co., Kans. March 16, 1873.
R. J. Thompson, '77-'80. (Disorg. 1886.)

ELSTON: Elston, Ringgold Co., Iowa. 1900.
(Changed from Wirt, 1900.) Supplies. (Disorg. 1902.)

ELVASTON: Elvaston, Hancock Co., Ill. 1858.
W. H. Buchanan, '60-'68; J. R. Bell, '71-'73. (Disorg. 1874.)

ELVIRA: Elvira, Clinton Co., Iowa. 1865.
David Nicholl, '69-'72; Rufus Johnson, '74-'76; G. W. Hamilton, '77-'80; W. G. M. Hays, '81-'86; S. R. McLaughlin, '86-'93; W. F. Cochran, '94-'95; R. H. Barr, '96-'98; W. C. Davidson, '98—

EMERSON: Emerson, Dixon Co., Neb. Nov. 13, 1875.
Supplies. (Disorg. 1880.)

EMILY: Emily, Ont., Can. 1829. (A. R.)
James Douglass, '30-'34. (Disorg. 1839.)

EMMETT: Brockway, St. Clair Co., Mich. 1864.
Supplies. (Disorg. 1869.)

EMPORIA: Emporia, Lyon Co., Kans. April 24, 1869.
J. A. Collins, '70-'73; James Barnett, '75-'81; Clinton Riddle, '81-'83; W. I. Brooks, '83-'85; J. A. Reed, '86-'86; J. L. Hervey, '88-'91; J. A. McKirahan, '91-'93; R. W. McBride, '93-'95; J. A. Ferguson, '95-'96, A. S. Vincent, '97—

ENGLISH RIVER: Norton Creek, Ont., Can. 1844. (A.)
James Law, '44-'48. (Disorg. 1850.)

ENNO: Enno, Gaston Co., N. C. 1784. (A. R.)
Supplies. (Disorg. 1796.)

ERIE, FIRST: Erie, Pa. 1809. (A. R.)
Robert Reid, '12-'44; J. H. Pressly, '45-'74; J. C. Wilson, '76—

ERIE, BROWN AVENUE: Erie, Pa. July 29, 1900.
J. A. Henderson, 1900-'03; G. W. Bovard, '03—

ERIN: Erin, Chemung Co., N. Y. 1831. (A. R.)
James Beveridge, '33-'51. (Disorg. 1854.)

ERSKINE: Sheridan, Montcalm Co., Mich. 1894.
(Changed from Sheridan, 1894.) Angus McLeod, '94-'98; Robert Maxwell, 1900-1900; W. J. Pinkerton, '01-'02.

ESKRIDGE: Eskridge, Wabaunsee Co., Kans. June 30, 1897.
Robert Hood, '97—

ESQUISING: Milton, Ont., Can. 1830. (A.)
David Coutts, '36-'42; J. D. Cunningham, '44-'48; John Gillespie, '51-'67. (Changed to Milton, 1867.)

ESSEX: Essex, Page Co., Iowa. April 8, 1877.
Supplies. (Disorg. 1879.)

ETNA: Etna, Allegheny Co., Pa. Feb. 13, 1868.
A. H. Calvert, '68-'01; S. E. Irvine, '02—

EUGENE: Eugene, Ringgold Co., Iowa. 1878.
(Changed from Pleasant Ridge, 1878.) P. H. Drennen, '79-'81; J. C. White, '82-'84; William Brown, '85-'87; T. B. McKee, '88-'89; Joseph McNab, '90-'94. (Changed to Shannon City, 1894.)

EUGENE CITY: Eugene City, Lane Co., Ore. 1854. (A. R.)
James Worth, '57-'61; S. D. Gager, '64-'69. (Disorg. 1869.)

EVANS: Evans, Weld Co., Colo. Sept. 5, 1874.
S. B. Reed, '74-'76; T. B. McKee, '76-'77; D. M. Gordon, '78-'80; S. B. Reed, '82-'83. (Disorg. 1884.)

EVANSBURGH: Ogle, Butler Co., Pa. 1838. (A. R.)
W. P. Breaden, '43-'47; W. A. Mehard, '50-'51; Thomas Drennen, '53-'57; W. H. Jamison, '58-'62; J. F. Martin, '66-'71; J. S. Brandon, '73-'78; J. M. Dight, '80-'87. (Changed to Evans City, 1887.)

EVANSBURGH: Evansburgh, Crawford Co., Pa. 1869.
(Changed from Conneaut Lake, 1869.) J. B. Waddle, '69-'71; S. M. Black, '73-'74; Joseph McNab, '75-'85; N. E. Brown, '88-'92. (Changed to Conneaut Lake, 1892.)

EVANS CITY: Evans City, Butler Co., Pa. 1887.
(Changed from Evansburgh, 1887.) J. M. Dight, '87-'94; A. P. Gillespie, '96-'99; J. H. Douds, 1900—

EVANSTON: Evanston, Cook Co., Ill. May 10, 1901.
George Whiteside, '01—

EVANSVILLE: Evansville, Ind. 1861.
Supplies. (Disorg. 1863.)

EVERETT: Everett, Snohomish Co., Wash. March 19, 1901.
R. L. Lanning, 1900—

EWART: Ewart, Poweshiek Co., Iowa. May 4, 1876.
John Gilmore, '76-'87; W. M. Matthews, '92-'93; W. R. Baldridge, '94-'96; W. W. Woodburn, '98-'02.

EWING: Ewing, Holt Co., Neb. Feb. 26, 1886.
T. H. Pollock, '85-'88; J. E. Black, '95—

FAIRFAX: Fairfax, Linn Co., Iowa. 1858.
J. T. Torrence, '65-'69; J. M. Gordon, '69-'71; J. D. Whitham, '74-'83; M. M. Pollock, '86-'95; James Gordon, '96-'97; W. L. Torrence, '98-'02; J. E. Heeter, '02—

FAIRFIELD: Ligonier, Westmoreland Co., Pa. 1828. (A.)
(Changed from Ligonier, 1823.) Joseph Scroggs, '28-'73; W. H. Vincent, '74-'87; J. O. McConnell, '88-'93; T. L. Jamieson, '94-'97; R. H. Rockwell, '99—

FAIRFIELD: Custard's, Crawford Co., Pa. 1836. (A.)
Matthew Snodgrass, '38-'64. (Disorg. 1864.)

FAIRFIELD: Sparland, Marshall Co., Ill. 1840. (A. R.)
N. C. Weede, '49-'61; J. F. Graham, '63-'65; Marion Morrison, '66-'70; H. H. Houston, '75-'78. (Changed to La Prairie, 1878.)

FAIRFIELD: New Florence, Westmoreland Co., Pa. 1844. (A. R.)
H. Q. Graham, '56-'73. (Changed to West Fairfield, 1874.)

FAIRFIELD: Fairfield, Jefferson Co., Iowa. 1857. (A.)
Supplies. (Disorg. 1860.)

FAIR GROVE: Fair Grove, Tuscola Co., Mich. Oct. 8, 1873.

William Robertson, '77-'78; J. B. Wilson, '79-'87; James Imbrie, '88-'90; F. E. Dean, '97-'01; A. W. Martin, '01—

FAIR HAVEN: Fair Haven, Preble Co., Ohio. 1833. (A. R.)

Jeremiah Morrow, '35-'42; John Reynolds, '45-'46; J. Y. Scouller, '47-'97; J. C. Orth, '97-'99; W. E. Shaw, 1900—

FAIRMOUNT: Bottsville, Westmoreland Co., Pa. 1886.

(Changed from Donegal, 1886.) G. C. Vincent, '86-'88; J. S. T. Milligan, '98-'02.

FAIRVIEW: Adamsville, Crawford Co., Pa. 1821. (A.)

Supplies. (Disorg. 1828.)

FAIRVIEW: Fairview, Guernsey Co., Ohio. 1821. (A. R.)

Samuel Findley, '24-'34; Alexander Miller, '38-'40; Hugh Forsythe, '42-'61; G. W. Gowdy, '63-'67; S. M. Hutchison, '67-'74; I. N. White, '75—

FAIRVIEW: Baldwin, Butler Co., Pa. 1848. (A. R.)

(Changed from Bear Creek, 1848.) J. H. Fife, '49-'55; J. A. Campbell, '57-'59; W. P. Breaden, '60-'71; David Dodds, '72-'77; A. B. McFarland, '78-'89; R. M. Sherrard, '91-1900; J. A. C. McQuiston, '01—

FAIRVIEW: Ross Grove, De Kalb Co., Ill. 1853. (A. R.)

John Freetley, '53-'55. (Changed to Ross Grove, 1858.)

FAIRVIEW: Burnett's Station, Johnson Co., Mo. Nov. 17, 1868.

J. C. Bryson, '68-'72. (Disorg. 1879.)

FAIRVIEW: Murray, Case Co., Neb. 1879.

(Changed from Rock Bluff, 1879.) J. A. Shankland, '79-'79; G. R. Murray, '80-'90. (Changed to Murray, 1891.)

FAIRVIEW: Glen Elder, Mitchell Co., Kans. 1877.

(Changed from Solomon's Rapids, 1877.) Joseph McKelvey, '77-'81; J. F. McKnight, '88-'90; G. E. Henderson, '92-'95; J. G. Brodt, '98-1900; S. H. Maxwell, '01—

FAIRVIEW: Brooklyn, Poweshiek Co., Iowa. June 24, 1883.

S. I. Lindsay, '83-'86; Joseph Pettigrew, '87-'92; W. M. Matthews, '92-'93; W. R. Baldridge, '94-'96; W. W. Woodburn, '98-1900; J. W. Johnston, '02-'02; W. L. Torrence, '02—

FAIRVIEW: Allston, Dundy Co., Neb. July 13, 1887.

Supplies. (Disorg. 1896.)

FAIRVIEW: Fleming, Logan Co., Colo. Nov. 22, 1888.

Supplies. (Disorg. 1891.)

FALL CREEK: Samanthe, Highland Co., Ohio. 1818. (A. R.)

James Brown, '26-'26; John Graham, '34-'39; James Arbuthnot, '41-'51; Andrew Ritchie, '53-'61; T. H. Dysart, '61-'62. (Disorg. 1869.)

FALL CREEK: Samanthe, Highland Co., Ohio. 1873.

Supplies. J. P. Tedford, '81-'85; H. P. Jackson, '90-'92; J. S. Tussey, '95-'98; J. F. Hutchison, '98-'02.

FALL RIVER: Fall River, Mass. 1837. (A.)

Supplies. (Disorg. 1846.)

FALL RIVER: Fall River, Mass. June 14, 1846. (A. R.)

T. G. Carver, '48-'49; D. A. Wallace, '51-'54; William MacLaren, '54-'66; J. R. Kyle, '67-'75; J. H. Turnbull, '76-'85; W. J. Martin, '86—

FALLS OF BEAVER: Old Brighton, Beaver Co., Pa. 1824. (A. R.)

Moses Kerr, '28-'30. (Changed to New Brighton, 1836.)

FARMER: Davisville, Sanilac Co., Mich. 1868.

D. M. Gelvin, '68-'70. (Disorg. 1870.)

FARMER'S CREEK: Rockdale, Jackson Co., Iowa. 1850. (A.)

J. D. Cunningham, '53-'60. (A. Ch., 1860.)

FARMER'S CREEK: Farmer's Creek, Lapier Co., Mich. 1851. (A.)

Supplies. (Disorg. 1854.)

FERMANAGH: Mexico, Juniata Co., Pa. 1776. (A and A. R.)

William Logan, 1777-1805; Thomas Smith, '06-'32; James Shields, '35-'55. (Changed to Mexico, 1855.)

FINDLAY: Findlay, Hancock Co., Ohio. March 31, 1890.

J. P. Sharp, '90-'93; J. F. McKnight, '95-'97; George Whiteside, '97-'01; J. J. Thomson, '02—

FLAUGHERTY'S RUN: New Sheffield, Beaver Co., Pa. 1799. (A.)

William Wilson, 1800-'30. (Changed to Ohio, 1830.)

FLEMING: Emsworth, Allegheny Co., Pa. Nov. 6, 1869.

D. R. Imbrie, '72-'72; D. M. Thorne, '73-'76; J. H. Veazey, '77-'83; D. R. Imbrie, '84-'86; Albert Flick, '87-'93; W. S. Harper, '93—

FLEMINGSBURGH: Flemingsburgh, Fleming Co., Ky. 1798. (A. R.)

John Steele, 1800-'17; Hugh Mayne, '23-'38. (Disorg. 1841.)

FLETCHER: Fletcher, Adams Co., Wash. Jan. 19, 1903.

J. A. Keener, '02—

FLORA: Flora, Clay Co., Ill. June 10, 1871.

Supplies. (Disorg. 1876.)

FLORENCE: Fairfax, Linn Co., Iowa. April 20, 1869.

Supplies. J. D. Whitham, '74-'83. (Disorg. 1883.)

FLORIDA: Pattersonville, Montgomery Co., N. Y. 1801. (A.)

(Changed from Currie's Bush, 1801.) John Banks, '03-'16; John Donaldson, '17-'20; Peter Campbell, '23-'43; G. M. Hall, '49-'62; R. D. Williamson, '62-'70; Robert Rogers, '71-'94; F. W. McKee, '95-'02; R. A. Jamieson, '03—

FORK CREEK: Madisonville, Monroe Co., Tenn. 1818. (A.)

David Carson, '24-'34; T. S. Kendall, '36-'44. (Disorg. 1852.)

FORKS OF HOLSTON: Mandota, Washington Co., Va. 1791. (A. R.)

James Harper, Sr., 1799-'02; James Harper, Jr., '02-'14. (To A. R. of So., 1822.)

FORKS OF JAMES RIVER: Balcony Falls, Rockbridge Co., Va. 1790. (A. R.)
William Baldridge, 1793-'09; Sidney Weller, '28-'31. (Disorg. 1833.)

FORKS OF YOUGH: Sunny Side, Allegheny Co., Pa. 1780. (A. and A. R.)
Matthew Henderson, 1785-'29. (Changed to Bethesda, 1830.)

FORKS OF YOUGH: Elizabeth, Allegheny Co., Pa. 1851. (A.)
(Rec'd from Ref. Dis. Pres., 1851.) J. Y. Ashenhurst, '51-'53. (Disorg. 1857.)

FORT COVINGTON: Ft. Covington, Franklin Co., N. Y. 1824. (A. R.)
J. A. Savage, '26-'31. (Disorg. 1834.)

FORT GRATIOT: Ft. Gratiot, St. Clair Co., Mich. June 30, 1882.
D. H. Goodwillie, '82-'89. (To Presbyn. Ch., 1889.)

FORT MADISON: Ft. Madison, Lee Co., Iowa. 1857. (A. R.)
Supplies. (Disorg. 1860.)

FORT MORGAN: Ft. Morgan, Morgan Co., Colo. April 23, 1902.
J. P. Gibson, '02—

FORT RECOVERY: Ft. Recovery, Mercer Co., Ohio. 1902.
(Changed from Macedon, 1902.) David Livingston, '02—

FORT WAYNE: Ft. Wayne, Ind. 1852. (A. R.)
Supplies. (Disorg. 1856.)

FORT WAYNE: Ft. Wayne, Ind. 1891.
Allen McDowell, '91-'93. (Disorg. 1896.)

FOUNTAIN GREEN: Fountain Green, Hancock Co., Ill. Sept. 24, 1858.
Daniel Harris, '64-'69. (Disorg. 1878.)

FOUR MILE: Esther, Beaver Co., Pa. July, 1812. (A.)
E. N. Scroggs, '20-'49; J. A. McGill, '51-'53; D. H. A. McLean, '61-'66; J. C. Evans, '67-'71; Josiah Thompson, '75-'78; J. A. Edie, '80-'86; J. S. T. Milligan, '92-'97; D. M. Davis, '01-'02.

REV. ANDREW WATSON, D. D.,
Moderator of the Thirty-third General Assembly—1890.

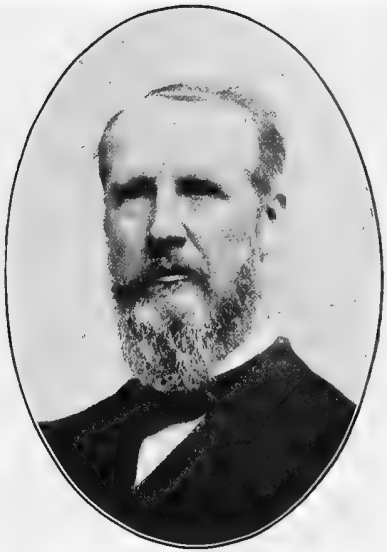

*REV. THOMAS J. KENNEDY, D. D.
Moderator of the Thirty-fourth General Assembly—1891.

*REV. DAVID MACDILL, D. D., LL. D.,
Moderator of the Thirty-fifth General Assembly—1892.

REV. JAMES BRUCE, D. D.,
Moderator of the Thirty-sixth General Assembly—1893.

*Deceased.

FOUR MILE: Swanwick, Perry Co., Ill. Feb. 16, 1885.
G. G. Wilson, '87-'88; A. T. Hemphill, '98—

FOUR MILE: Clay Center, Clay Co., Kans. Oct. 5, 1885.
G. E. Carnahan, '86—

FOURTH CREEK: Statesville, Iredell Co., N. C. 1774. (A. and A. R.)
James Martin, 1776-1778.

FOWLER: Fowler, Fresno Co., Cal. May 31, 1890.
William Brown, '90-'91; J. C. Lynn, '91-'95; J. H. Elliott, '95-'98; E. H. Carson, '98-'99; H. C. White, '99-'02; W. B. Gillespie, '03—

FRANKFORT: Frankfort, Clinton Co., Ind. 1849. (A. R.)
Supplies. (Disorg. 1857.)

FRANKFORT: Frankfort Springs, Beaver Co., Pa. 1858. (A.)
(Changed from King's Creek, 1858.) W. M. McElwee, '58-'78; D. C. Stewart, '81-'85. (Changed to Frankfort Springs, 1885.)

FRANKFORT: Frankfort, Marshall Co., Kans. May 14, 1871.
Supplies. (Disorg. 1873.)

FRANKFORT SPRINGS: Frankfort Springs, Beaver Co., Pa. 1885.
(Changed from Frankfort, 1885.) D. C. Stewart, '85-'90; W. R. Jamison, '92-'99; J. F. Campbell, 1900—

FRANKLIN: Tappan, Harrison Co., Ohio. 1850. (A. R.)
W. G. Waddle, '59-'62; T. D. Davis, '62-'63; supplies. (Disorg. 1875.)

FRANKLIN: Franklin, Venango Co., Pa. Sept 12, 1859.
A. H. Caldwell, '65-'67; Joseph McCartney, '68-'72; G. T. McClelland, '74-'76; Nathan Winegart, '78-'84. (Disorg. 1889.)

FRANKLINVILLE: Franklinville, Cattaraugus Co., N. Y. 1834. (A. R.)
William Howden, '36-'49; D. C. McVean, '50-'59. (Disorg. 1860.)

FRANKLINVILLE: Franklinville, Cattaraugus Co., N. Y. June 25, 1867.
William Donaldson, '70-'74; D. G. McKay, '76-'87; J. B. Lee, '88—

FRAZER: North Burns, Huron Co., Mich. 1882.

Angus McLeod, '83-'87. (Changed to Sheridan, 1891.)

FREDERICKSBURGH: Fredericksburgh, Wayne Co., Ohio. 1866.

(Changed from Salt Creek, 1866.) T. J. Kennedy, '66-'69; R. R. Atchison, '71-'78; W. S. Harper, '79-'83; John McNaugher, '85-'86; J. W. Long, '89-'92; W. E. Shaw, '93-1900; W. J. McClintock, '01—

FREEBORN: Freeborn, Freeborn Co., Minn. 1863.

W. J. Cleland, '63-'64. (Disorg. 1866.)

FREEDOM: Freedom, Cattaraugus Co., N. Y. 1834. (A. R.)

William Howden, '36-'49; P. C. Robertson, '52-'54. (Disorg. 1856.)

FREEHOLD: Freehold, Warren Co., Pa. May 16, 1868.

Supplies. (Disorg. 1870.)

FREEPORT, FIRST: Freeport, Armstrong Co., Pa. 1820. (A.)

Hugh Kirkland, '20-'34; J. P. Dickey, '34-'35; William Galbraith, '36-'66; R. B. Robertson, '67-'72; Joseph McCartney, '73-'75. (United with Second ch., 1877.)

FREEPORT, SECOND: Freeport, Armstrong Co., Pa. 1849. (A. R.)

John Jamison, '55-'60; E. N. McElree, '63-'74; A. E. Linn, '77-'81. (Changed to Freeport, 1881.)

FREEPORT: Freeport, Stephenson Co., Ill. 1852. (A. R.)

Supplies. (Disorg. 1858.)

FREEPORT: Freeport, Stephenson Co., Ill. 1853. (A.)

James Ingles, '54-'57. (Disorg. 1860.)

FREEPORT: Freeport, Armstrong Co., Pa. 1881.

(Changed from Second Freeport, 1881.) H. C. Marshall, '83-'85; A. F. Kirkpatrick, '88-'91; W. E. Purvis, '94—

FREMONT: Fremont, Dodge Co., Neb. 1862.

T. P. Proudfit, '63-'65; I. A. Wilson, '67-'70. (Disorg. 1871.)

FREMONT: East Fremont, Sanilac Co., Mich. 1862.

J. M. Maclellan, '63-'66; N. A. Whitehill, '77-'78; A. B. McCarroll, '79-'82; J. R. Baird, '84-'88. (To Presbyn. Ch., 1889.)

FREMONT: Stanwood, Cedar Co., Iowa. 1868.

J. S. Buchanan, '68-'70. (Changed to Stanwood, 1870.)

FRENCH CREEK: Evansburgh, Crawford Co., Pa. 1828. (A.)

Matthew Snodgrass, '30-'56. (Disorg. 1858.)

FRESNO: Easton, Fresno Co., Cal. May 28, 1886.

W. W. Gordon, '86-'92. (Changed to Easton, 1892.)

FRESNO: Fresno, Fresno Co., Cal. March 29, 1900.

J. C. Hanley, 1900-'01; R. L. Welsh, '01-'02; C. C. French, '02—

GALENA: Galena, Jo Davies Co., Ill. 1837. (A.)

Thomas Ferrier, '40-'53; Robert Acheson, '57-'58. (Disorg. 1862.)

GALENA: Galena, Jo Davies Co., Ill. 1845. (A. Bullion.)

W. W. Harsha, '46-'54. (Disorg. 1856.)

GALESBURGH: Galesburgh, Neosho Co., Kans. May 25, 1872.

Supplies. (Disorg. 1878.)

GALT: Galt, Ont., Can. July 8, 1824. (A.)

James Strang, '33-'57; Robert Acheson, '58-'73; W. H. Andrew, '76-'79; D. A. Duff, '80-'87; A. G. King, '88—

GALWAY: Galway, Saratoga Co., N. Y. 1791. (A. R.)

James Mairs, 1794-'35; Andrew Johnston, '37-'39. (Changed to West Charlton, 1839.)

GARNER: Garner, Hancock Co., Iowa. 1876.

(Changed from Concord, 1876.) W. F. MacLaughlan, '80-'82; J. E. Stewart, '83-'85; S. I. Lindsay, '86-'91; W. H. Anderson, '91-'98; H. J. Bell, '99—

GARNETT: Garnett, Anderson Co., Kans. Oct. 7, 1858.
J. R. Slentz, '60-'62; J. N. Smith, '62-'74; C. H. Strong, '76-'90; R. H. Acheson, '91-'97; W. M. Howie, '99-1900; W. T. Mabon, '01—

GARRATTSVILLE: Garrattsville, Otsego Co., N. Y. May 20, 1879.
T. A. Scott, '79-'86; J. B. Clapperton, '90-'98; R. H. Barr, '98—

GARVIN'S SETTLEMENT: Eckmansville, Adams Co., Ohio. 1852. (A. R.)
Supplies. (Disorg. 1856.)

GENEROSTEE: Moffatsville, Anderson Co., S. C. 1797. (A. R.)
Robert Irwin, '02-'24. (A. R. of So.)

GENESEO: Geneseo, Rice Co., Kans. Feb. 12, 1887.
Supplies. (Disorg. 1896.)

GENEVA: Geneva, Ontario Co., N. Y. 1824. (A. R.)
J. F. McLaren, '30-'45; T. T. Farrington, '46-'50; W. S. McLaren, '50-'52; J. L. Robertson, '59-'67; D. A. Duff, '69-'70. (Disorg. 1874.)

GENTRYVILLE: Gentryville, Spencer Co., Ind. 1855. (A. R.)
Supplies. (Disorg. 1861.)

GEORGETOWN: Sheakleyville, Mercer Co., Pa. 1825. (A. R.)
James Borrows, '58-'60; J. A. Bailey, '63-'69; G. C. Brown, '71-'73; W. R. Bruce, '75-'95. (Changed to Sheakleyville, 1895.)

GEORGETOWN: Georgetown, Floyd Co., Ind. 1860.
Supplies. (Disorg. 1863.)

GERING: Gering, Scott's Bluff Co., Neb. July 10, 1893.
M. R. Cochran, '93-'94. (Disorg. 1897.)

GERLAW: Gerlaw, Warren Co., Ill. 1881.
(Changed from Spring Grove, 1881.) W. J. McCrory, '83-'84; A. W. Jamieson, '85-'87; T. G. Morrow, '89-'98; J. M. Henderson, '98—

GETTYSBURGH: Gettysburgh, Adams Co., Pa. 1798. (A. R.)
(Changed from Rock Creek, 1798.) Alexander Dobbin, 1798-'09; C. G. McLean, '14-'22. (To Presbyn. Ch., 1822.)

GETTYSBURGH: Gettysburgh, Adams Co., Pa. 1839. (A. R.)

Robert Gracey, '44-'49; D. T. Carnahan, '52-'54; J. R. Warner, '54-'57; William McElree, '58-'63; J. S. Woodburn, '64-'65; John Jamison, '68-'84. (Disorg. 1890.)

GIBSON'S: Punxsutawney, Jefferson Co., Pa. 1835. (A.)

Supplies. (Disorg. 1843.)

GILCHRIST MEMORIAL: Kortright, Delaware Co., N. Y. 1898.

(Changed from Kortright Center, 1898.) N. E. Wade, '98-'99; M. J. Thompson, '01—

GILDER'S CREEK: Oldtown, Newberry Co., S. C. 1801. (A. R.)

John Renwick, '09-'14. (A. R. of So.)

GILEAD: Huntersville, Mecklenburgh Co., N. C. 1782. (A. R.)

John Boyce, 1789-1793; James McKnight, 1797-'31. (A. R. of So.)

GILEAD: Mt. Mourne, Iredell Co., N. C. (A.)

Supplies. (Disorg. 1838.)

GILEAD: Grand Rapids, Wood Co., Ohio. Aug. 6, 1854. (A. R.)

Jackson Duff, '54-'68; William Wright, '60-'73; J. C. Bigham, '74-'77; Wait Wright, '79-'81; D. W. Irons, '83-'84; supplies. (Changed to Grand Rapids, 1895.)

GLADDEN: Gradatim, Allegheny Co., Pa. Nov. 18, 1894.

J. W. Giffen, '96-'99; W. R. Thompson, '99-'01; D. M. Cleland, '02—

GLADE RUN: Glade Mills, Butler Co., Pa. 1812. (A.)

John France, '20-'45; William Douthett, '49-'54; J. G. Barnes, '62-'70; I. T. Wright, '70-'81; R. E. Lackey, '84-'88; D. T. McCalmont, '90-'97; F. D. Smith, '99—

GLADE RUN: Mechanicstown, Carroll Co., Ohio. 1818. (A.)

John Donaldson, '23-'34; James Patterson, '37-'50; J. B. Barclay, '52-'57; Joseph Boyd, '59-'65; I. N. White, '66-'75; J. S. McMunn, '83-'93; D. K. McKnight, '97—

GLADE RUN: Dayton, Armstrong Co., Pa. 1830. (A.)

John Hindman, '31-'52; D. K. Duff, '56-'64. (Changed to Dayton, 1864.)

GLENCOE: Glencoe, Buffalo Co., Wis. 1871.

Supplies. (Disorg. 1873.)

GLENDALE: Hamilton Station, Scott Co., Minn. Aug. 4, 1864.

J. L. Whitla, '68-'71; James Rodgers, '71-'75; S. T. Herron, '78-'83. (Disorg. 1889.)

GLENLOCH: Glenloch, Anderson Co., Kans. May 4, 1888.

I. C. Rankin, '89-'91; supplies.

GLENWOOD: Glenwood, Rush Co., Ind. 1889.

(Changed from Vienna, 1889.) Supplies. R. P. Cooke, '03—

GODERICH: Goderich, Ont., Can. 1831. (A.)

Alexander McKenzie, '35-'53. (Seces. Ch., 1858.)

GOLDEN: Golden, Adams Co., Ill. Sept. 12, 1892.

J. J. Thomson, '92-'94; M. W. Lorimer, '97-'99; T. A. McKernon, 1900—

GOLDFIELD: Goldfield, Wright Co., Iowa. March 1, 1884.

James Duncan, '84-'87; G. I. Findley, '88—

GOODLAND: Goodland, Lapeer Co., Mich. 1865.

W. T. Rawson, '65-'77. (Disorg. 1878.)

GORDON: Gordon, Sheridan Co., Neb. Nov. 12, 1887.

J. G. Stewart, '89-'90; R. S. McClanahan, '90-'93; W. A. Smith, '94-'96. (Disorg. 1897.)

GORE: Gore, Ont., Can. 1869.

(Changed from Second Hinchinbrook, 1869.) Chauncey Webster, '69-'70. (Disorg. 1872.)

GOSHEN: Statesville, Iredell Co., N. C. 1786. (A. R.)

Supplies. (Disorg. 1790.)

GOSHEN: McLuney, Perry Co., Ohio. Sept. 12, 1829. (A.)

David Lindsay, '34-'41; J. B. Forsythe, '47-'51; James White, '62-'60: W. S. Harper, '75-'77; E. H. Hunter, '78-'84; supplies.

GOVE CITY: Gove, Gove Co., Kans. June 20, 1886.

T. T. Miller, '86-'88. (Disorg. 1897.)

GRAHAM'S CHURCH: Pine Bush, Orange Co., N. Y. 1802. (A. R.)

John McJimsey, '02-'09; A. J. Stansbury, '10-'16; John McJimsey, '19-'54; Alexander McWilliam, '55-'59; John Erskine, '61-'85; J. E. Stewart, '88-'90; T. H. Mackenzie, '90-'96; R. H. Acheson, '97-'99; J. L. Acheson, '99—

GRAND MOUND: Grand Mound, Clinton Co., Iowa. Aug. 28, 1879.

J. P. Gibson, '85-'87. (Disorg. 1888.)

GRAND PRAIRIE: Washington, Washington Co., Iowa. Oct. 12, 1859.

J. R. Doig, '65-'66; H. T. Ferguson, '75-'82; N. R. Walker, '83-'86; Boyd McCullough, '88-'90. (Disorg. 1893.)

GRAND RAPIDS: Grand Rapids, Wood Co., Ohio. 1895.

(Changed from Gilead, 1895.) J. A. Shannon, '95-'96; W. F. Miller, '01—

GRAND RIVER: Peculiar, Cass Co., Mo. Dec. 17, 1868.

Wellington Wright, '71-'74; '76-'80. (Disorg. 1881.)

GRAND VIEW: Grand View, Louisa Co., Iowa. 1837. (A.)

G. C. Vincent, '41-'47; Alexander Story, '53-'59; J. N. Pressly, '62-'66; W. S. McClanahan, '67-'70; G. T. Tomkins, '71-'73. (Disorg. 1878.)

GRANT'S HILL: Pravo, Jefferson Co., Ohio. 1866.

(Formerly part of North Branch of Yellow Creek.) H. Y. Leiper, '70-'02.

GRANVILLE: Granville, Putnam Co., Ill. 1839. (A.)

(Changed from Hennepin, 1839.) James Templeton, '39-'43; G. D. Henderson, '49-'65. (Disorg. 1866.)

GRASSHOPPER FALLS: Valley Falls, Jefferson Co., Kans. 1861.
Andrew McCartney, '61-'66; David Forsythe, '68-'73. (Changed to Valley Falls, 1877.)

GREAT BEND: Great Bend, Barton Co., Kans. Feb. 18, 1878.
Supplies. (Disorg. 1884.)

GREELEY: Greeley, Anderson Co., Kans. June 8, 1878.
S. W. Gilkey, '81-'85; O. G. Brockett, '87-'89; F. O. Ross, '93-'98.

GREELEY: Greeley, Weld Co., Colo. Feb. 25, 1884.
H. F. Wallace, '83-'91; J. A. Duff, '91-'92; W. S. McClure, '93-'97; J. M. Ross, '98-1900; O. A. Petty, '01—

GREEN CASTLE: Green Castle, Franklin Co., Pa. 1783. (A. R.)
Matthew Linn, 1783-'98; John Young, 1799-'03; John Lind, '08-'24. (Disorg. 1827.)

GREENFIELD: Greenfield, Highland Co., Ohio. 1829. (A. R.)
(Changed from Hop Run, 1829.) John Graham, '34-'39; James Arbuthnot, '41-'51; Andrew Ritchie, '53-'65; R. K. Campbell, '65-'70. (Disorg. 1870.)

GREENFIELD: Greenfield, Highland Co., Ohio. 1873.
J. P. Tedford, '81-'85; H. P. Jackson, '90-'92; J. S. Tussey, '95-'98; J. W. Bickett, 1900-'02.

GREENFIELD: Greenfield, Adair Co., Iowa. Feb. 16, 1878.
J. F. Martin, '79-'83; J. S. Scott, '86-'89; O. G. Brockett, '92-'95; W. H. Gibson, '96-'98; E. F. Gillis, '99—

GREEN MEADOWS: Jackson, Jackson Co., Ohio. 1859.
Supplies. (Disorg. 1863.)

GREENSBORO: Greensboro, Orleans Co., Vt. 1845. (A.)
Gawn Campbell, '50-'61; Hugh Brown, '64-'70; A. S. Stewart, '78-'81; Andrew McBride, '82-'93; J. W. Harris, '94-1900; C. W. Kellogg, '02—

GREENSBURGH: Greensburgh, Westmoreland Co., Pa. Sept. 19, 1857. (A. R.)
J. G. Fulton, '69-'70; J. B. Jackson, '73-'75; Josias Stevenson, '78-'84; J. A. Brandon, '85-'87; H. S. Boyd, '88-'93; J. A. Douthett, '94—

GREENVILLE: Greenville, Mercer Co., Pa. 1801. (A.)

Daniel McLean, '02-'40. (Disorg. 1842.)

GREENVILLE: Greenville, Bond Co., Ill. 1853. (A. R.)

Supplies. (Disorg. 1857.)

GREENVILLE: Penn Run, Indiana Co., Pa. 1857. (A. R.)

J. T. Wilson, '61-'61; G. P. Raitt, '66-'69; D. H. Blair, '76-'77; T. P. Patterson, '79-'88; J. A. McGill, '89-'91; J. M. Welsh, '98—

GREENVILLE: Greenville, Mercer Co., Pa. 1861.

(Changed from West Greenville, 1861.) J. H. Tedford, '62-'65; J. R. Brittain, '66-'88; J. C. Scouller, '88-'96; D. G. McKay, '96—

GREENVILLE: York, Atchison Co., Mo. Feb. 16, 1878.

R. H. Barnes, '81-'83. (Changed to York, 1883.)

GREENWICH: Greenwich, Washington Co., N. Y. May 26, 1880.

S. R. Bigger, '80-'85; J. T. Wilson, '86-'88; A. W. Morris, '89—

GREENWOOD: Greenwood, Jackson Co., Mo. March 17, 1868.

Randal Ross, '67-'69; J. P. Dysart, '69-'70; J. M. McKitrick, '70-'73; M. M. Brown, '75-'76; Wellington Wright, '76-'83; J. A. Morrow, '86-'88.

GREERSBURGH: Darlington, Beaver Co., Pa. 1819. (A.)

(Changed from Brush Run, 1819.) David Imbrie, '19-'31. (Changed to Darlington, 1831.)

GREYFRIARS: Lexington, Scott Co., Ind. 1853. (A.)

(Changed from Washington, 1853.) J. S. Maughlin, '53-'57. (Disorg. 1860.)

GRINNELL: Grinnell, Poweshiek Co., Iowa. Jan. 20, 1903.

W. W. Woodburn, '02—

GROVE CITY: Grove City, Cass Co., Iowa. 1859.

Supplies. (Disorg. 1862.)

GROVE CITY: Grove City, Mercer Co., Pa. 1884.

(Changed from Pine Grove, 1884.) W. B. Barr, '84-'86; J. A. Reed, '87-'90; R. P. McClester, '90-'94; W. G. Martin, '95—

GUERNSEY: Guernsey, Iowa Co., Iowa. 1891.

(Changed from North English, 1891.) John Lackey, '91-'94; W. F. Cochran, '98-1900; J. W. Johnston, '02-'02; W. L. Torrence, '02—

GUINSTON: Muddy Creek Forks, York Co., Pa. 1814. (A.)

(Changed from Muddy Creek, 1814.) Alexander Gordon, '18-'25; John Adams, '33-'55; Francis McBurney, '56-'68; Samuel Jamison, '71-'91; R. G. Pinkerton, '92—

GUTHRIE: Guthrie, Logan Co., Ok. Ter. Dec. 24, 1902.

I. C. Rankin, '02—

HAGERSTOWN: Hagerstown, Washington Co., Md. 1804. (A. R.)

John Lind, '08-'24. (To Presbyn. Ch., 1825.)

HAGERSTOWN: Hagerstown, Washington Co., Md. March 6, 1838. (A. R.)

(Rec'd from Presbyn. Ch., 1838.) Richard Wynkoop, '38-'42; J. F. McLaren, '45-'46. (To Presbyn. Ch., 1849.)

HALE: Mt. Victory, Hardin Co., Ohio. 1850. (A.)

J. L. Buell, '53-'59. (Changed to Ridgeway, 1862.)

HALSEY: Halsey, Linn Co., Ore. 1872.

(Changed from Harmony, 1872.) R. J. Thompson, '76-'77; T. J. Wilson, '78-'88; M. M. Marling, '89-'94; H. L. Hood, '94-'96; W. C. Long, '99-1900; J. A. Speer, '01—

HAMDEN: Hamden, Delaware Co., N. Y. 1848. (A.)

Supplies. (Disorg. 1851.)

HAMILTON: Hamilton, Ohio. 1816. (A. R.)

David MacDill, '18-'47; William Davidson, '48-'74; A. W. Clokey, '74-'76; J. W. Bain, '77-'82; E. C. Simpson, '82-'93; M. W. Pressly, '94-'96; G. W. Robinson, '97-'99; E. M. McFadden, 1900—

HAMILTON: Hamilton, Hancock Co., Ill. 1864.

Matthew Bigger, '66-'70. (Disorg. 1871.)

HAMPTON: De Haven, Allegheny Co., Pa. Sept. 20, 1892.

(Union of Talley Cavey and Pine Creek, 1892.) J. W. Best, '94-'95; P. E. Simpson, '97—

HAMPTONBURGH: Hamptonburgh, Orange Co., N. Y. 1829. (A. R.)

M. N. McLaren, '33-'43; Joseph Kimball, '44-'53; Jonathan Gillespie, '53-'57. (To A. R. of N. Y., 1858.)

HANOVER: Harshaville, Beaver Co., Pa. 1825. (A. R.)

James Prestley, '37-'40; J. J. Buchanan, '42-'44; Thomas Calahan, '49-'54; W. L. McConnell, '58-'58; J. A. Hagerty, '58-'61; W. M. Richie, '62-'65; J. L. Purdy, '67-'81; M. S. Telford, '82-'88; S. B. Stewart, '89-'93; H. W. Millen, '98-1900; J. F. Campbell, '02—

HANOVER: Hanover, Jo Davies Co., Ill. 1870.

(Changed from Apple River, 1870.) J. D. Smith, '70-'78; J. A. Monteith, '79-'84; J. C. White, '85-'90; R. T. Campbell, '92-'94; David McCaw, '95-'99; S. R. Jamieson, '99—

HARBOR, W. R.: Edenburgh, Lawrence Co., Pa. Aug. 20, 1852. (A. R.)

W. G. Reed, '54-'57; T. W. Winter, '61-'65; D. R. Imbrie, '68-'69; John Armstrong, '70-'73; A. Y. Houston, '76-'80; J. J. Imbrie, '80-'82; A. P. Hutchison, '85-'92; J. W. Birnley, '93-'99; M. B. Patterson, '02—

HARLANSBURGH: Harlansburgh, Lawrence Co., Pa. 1854. (A. R.)

A. M. Black, '57-'60; J. B. Whitten, '61-'64; N. E. Brown, '66-'86; M. B. Patterson, '87-'90; J. B. McClelland, '92-'96; R. A. Kingan, '96-1900; W. S. Ritchie, '01—

HARMARVILLE: Harmarville, Allegheny Co., Pa. 1858.

(Changed from Indiana, 1858.) W. G. Reed, '60-'01.

HARMARVILLE, CENTRAL: Harmarville, Allegheny Co., Pa. Jan. 16, 1902.

Supplies.

HARMON'S CREEK: Frankfort Springs, Beaver Co., Pa. 1790. (A.)

John Anderson, 1792-'14. (Changed to King's Creek, 1814.)

HARMONY: Harrisville, Butler Co., Pa. 1822. (A.)

(Changed from Boiling Spring, 1822.) Thomas McClintock, '22-'32; W. C. Pollock, '35-'52; Samuel Kerr, '53-'97; S. W. McKelvey, '97-'99; C. S. Manor, 1900—

HARMONY: Smithville, Peoria Co., Ill. 1836. (A. R.)

J. P. Pinkerton, '45-'47; R. R. Coon, '48-'54; J. W. Pinkerton, '58-'62; J. M. Gordon, '62-'69; John Harper, '73—

HARMONY: Halsey, Linn Co., Ore. 1854. (A.)

T. S. Kendall, '54-'70. (Changed to Halsey, 1872.)

HARPER: Sault St. Marie, Chippewa Co., Mich. March 26, 1897.

I. G. McCreary, '99-1900; W. S. Smith, '01-'02.

HARRIMAN: Harriman, Roane Co., Tenn. July 16, 1892.

R. B. Taggart, '92-'96. (Disorg. 1897.)

HARRISBURGH: Harrisburgh, Linn Co., Ore. 1862.

Supplies. (Disorg. 1867.)

HARRISBURGH: Harrisburgh, Banner Co., Neb. 1893.

(Changed from Loraine, 1893.) M. R. Cochran, '93-'94. (Disorg. 1897.)

HARRISON: Wapello, Louisa Co., Iowa. 1841. (A. R.)

Jackson Duff, '44-'47; W. M. Graham, '50-'55; R. N. Fee, '55-'61; J. N. Pressly, '62-'66; W. S. McClenahan, '67-'70; J. M. Graham, '76-'79. (Disorg. 1885.)

HARRISON: Wapello, Louisa Co., Iowa. Oct. 14, 1888.

Supplies. H. B. Turner, '95-'96; W. H. Davis, '99-'01.

HARRISVILLE: Harrisville, Harrison Co., Ohio. 1842. (A. R.)

D. B. Jones, '49-'55. (Disorg. 1856.)

HARRISVILLE: Harrisville, Harrison Co., Ohio. Jan. 11, 1866.

J. P. Dysart, '69-'70; D. R. Imbrie, '73-'77; J. M. Farrar, '78-'84; O. G. McDowell, '85-'86; J. A. Alexander, '90-'94; J. H. Spencer, '95-'01; W. O. Fisher, '01—

HARTFORD: Hartford, Conn. May 15, 1862.

W. M. Claybaugh, '63-'65; J. M. Heron, '65-'67. (Disorg. 1872.)

HARTSTOWN: Hartstown, Crawford Co., Pa. 1855. (A. R.)

(Changed from Crooked Creek, 1855.) H. H. Hervey, '55-'97; J. E. Campbell, '98—

HAWFIELD: Hawfield, Alamance Co., N. C. 1783. (A. R.)

Supplies. (Disorg. 1797.)

HAYSVILLE: Haysville, Ashland Co., Ohio. 1839. (A.)

Samuel Hindman, '39-'43; J. L. McLean, '43-'55; J. Y. Ashenhurst, '56-'72; G. M. Reed, '76-'80; William Wishart, '81-'85; W. S. Rae, '87-'89. (Disorg. 1901.)

HEAD OF SANDY: Wenona, Marshall Co., Ill. May 18, 1855. (A. R.)

G. D. Henderson, '55-'62. (Changed to Wenona, 1862.)

HEADS OF WHEELING: West Middletown, Washington Co., Pa. 1851. (A.)

(Rec'd from Ref. Dis. Pres., 1851.) J. Y. Ashenhurst, '51-'53; W. M. Gibson, '56-'59; J. A. McKee, '60-'67. (United with Wheeling, 1867.)

HEBRON, FIRST: West Hebron, Washington Co., N. Y. 1792. (A. R.)

George Mairs, 1793-1794; James Gray, 1797-'03; Alexander Denham, '06-'23; James McAuley, '27-'35; Jasper Middlemass, '36-'38; Alexander Shand, '39-'50; Joseph Kimball, '53-'56. (United with Hebron, 1858.)

HEBRON, SECOND: West Hebron, Washington Co., N. Y. 1839. (A.)

D. M. Quackinbush, '41-'48; Andrew Shiland, '49-'53. (Disorg. 1860.)

HEBRON: Hebron, Washington Co., N. Y. 1803. (A.)

(Changed from Black Creek, 1803.) Peter Bullions, '18-'23; James Irvine, '24-'31; Abraham Anderson, '33-'47; James Ballantine, '48-'49;

Joseph McKee, '51-'57; G. H. Robertson, '58-'60; I. N. White, '61-'63; J. R. Fisher, '66-'74; Thomas Wylie, '75-'76; John Hood, '78-'81; W. S. McEachron, '81—

HEBRON: Hebron, Porter Co., Ind. 1830. (A. R.)

Wilson Blain, '42-'47; J. N. Buchanan, '51-'96; J. A. Barnes, '98-'01; G. I. Gordon, '02—

HEBRON: Rodi, Allegheny Co., Pa. Oct. 30, 1850. (A. R.)

H. C. McFarland, '58-'64; David Barclay, '67—

HEBRON: Tabor, Clay Co., Kans. Oct. 16, 1875.

Supplies. (Changed to Chapmanville, 1880.)

HEMMINGSFORD: Hemmingsford, Ont., Can. 1837. (A.)

Isaac Law, '43-'47; James Law, '47-'48; J. G. Austin, '48-'51; William Hawthorne, '52-'70. (Disorg. 1871.)

HENDERSON: Eleanor, Warren Co., Ill. 1830. (A.)

J. C. Bruce, '33-'48; John Scott, '49-'66; T. G. Morrow, '69-'72; D. A. Wallace, '74-'75; David MacDill, '77-'84; R. J. Davidson, '85-'90; J. T. Wilson, '91-'94; A. M. Acheson, '95-'01; Samuel Brown, '02—

HENDERSON: Henderson, Vance Co., N. C. 1898.

(Rec'd from Presbyn. Ch., 1898.) F. W. Woodfin, '98-1900.

HENNEPIN: Granville, Putnam Co., Ill. 1836. (A.)

Supplies. (Changed to Granville, 1839.)

HEPBURN: Hepburn, Page Co., Iowa. Jan. 28, 1892.

David Dodds, '93-'02; D. M. Montgomery, '02—

HEPHZIBAH: Lexington, Fayette Co., Ky. 1791. (A. R.)

Supplies.

HERMON: Hermon, Knox Co., Ohio. 1824. (A.)

Supplies. (Disorg. 1833.)

HERMON: Smithfield, Clarion Co., Pa. 1855. (A.)

John McAuley, '57-'58. (Did not enter union of 1858.)

HERMON: Princeton, Lawrence Co., Pa. 1872.

(Rec'd from R. P. Ch., 1872.) J. B. Whitten, '73-'74. (Changed to Oak Grove, 1876.)

HERMON'S CREEK: Hanlin Station, Washington Co., Pa. 1805. (A. R.)

George Buchanan, '11-'38; J. M. Galloway, '39-'49. (Changed to Paris, 1849.)

HESHBON: Clyde, Indiana Co., Pa. July 17, 1892.

J. A. McGill, '92-'95; D. S. Tinker, '99-1900; S. M. Black, '01-'02; J. M. Adair, '02—

HIAWATHA: Hiawatha, Brown Co., Kans. Oct. 28, 1876.

J. P. Black, '81-'82; L. W. Williamson, '85-'87; R. H. Barnes, '89-'92. (Disorg. 1895.)

HIBBARD: Hibbard, Lyon Co., Kans. 1859.

T. D. Davis, '60-'62; E. A. Brownlee, '62-'63. (Disorg. 1867.)

HIGHLAND: Volga City, Clayton Co., Iowa. 1864.

Daniel Todd, '68-'79. (Disorg. 1881.)

HIGH POINT: High Point, Ness Co., Kans. Nov. 19, 1886.

Supplies. (Disorg. 1895.)

HIGH RIDGE: Fairpoint, Belmont Co., Ohio. 1824. (Ref. Dis. Pres.)

(Rec'd from Ref. Dis. Pres., 1852.) Josiah Alexander, '52-'55; William Grimes, '58-'71; Thomas Love, '76-'85; W. R. Thompson, '87-'98; Morris Watson, 1900—

HILL PRAIRIE: Marissa, St. Clair Co., Ill. 1854. (A. R.)

Supplies. (Disorg. 1859.)

HILL PRAIRIE: Marissa, St. Clair Co., Ill. 1870.

(Rec'd from R. P. Ch., 1870.) (Changed to Marissa, 1872.)

HINCHINBROOK, FIRST: Chateaugay, Ont., Can. 1837. (A.)

Isaac Law, '43-'47; J. G. Austin, '48-'51; William Hawthorne, '52-'60; Chauncey Webster, '61-'70. (Changed to Rockburn, 1870.)

HINCHINBROOK, SECOND: Hinchinbrook, Ont., Can. 1860.
(Changed from Dumfries, 1860.) Chauncey Webster, '61-'70. (Changed to Gore, 1870.)

HINKSTON: Clintonville, Bourbon Co., Ky. 1797. (A. R.)
W. H. Rainey, '05-'32; J. E. Hannon, '35-'38. (Disorg. 1841.)

HOBART: Hobart, Delaware Co., N. Y. 1851. (A. R.)
Andrew Johnston, '55-'56; J. M. McNulty, '56-'57; W. C. Somers, '58-'65. (Disorg. 1868.)

HOBOKEN, FIRST: Hoboken, N. J. Nov. 29, 1854. (A.)
W. G. McElhenny, '55-'60; S. C. Marshall, '61-'63; Henry Allen, '67-'67; Robert Armstrong, '68-'71; James Price, '74-'77; W. H. McKee, '78-'79; J. S. Scott, '80-'85; D. C. Stewart, '91-'97; W. B. Barr, '99-'02.

HOBOKEN, PALISADE AVENUE: Hoboken, N. J. Jan. 9, 1898.
A. K. Duft, '95-'99; R. H. Acheson, '99—

HODGEMAN CENTER: Buckner, Hodgeman Co., Kans. Nov. 26, 1886.
Supplies. (Disorg. 1890.)

HOLDEN: Holden, Johnson Co., Mo. May 2, 1865.
R. G. Thompson, '66-'74. (Disorg. 1876.)

HOLLAND: Holland, Ottawa Co., Mich. 1850. (A. R.)
J. R. Shepherd, '51-'64. (Disorg. 1867.)

HOLLAND CREEK: Carlton, Dickinson Co., Kans. May 5, 1876.
Samuel Alexander, '81-'82; supplies; Robert Hood, '97-'02.

HOLYOKE: Holyoke, Mass. 1855. (A. R.)
Supplies. (Disorg. 1857.)

HOLYOKE: West Sunbury, Butler Co., Pa. Dec. 25, 1874.
W. P. Shaw, '77-'89; J. H. Breaden, '90—

HOMER CITY: Homer City, Indiana Co., Pa. 1874.
(Changed from Center, 1874.) H. Q. Graham, '74-'92; M. S. Telford, '95-'03.

HOMESTEAD: Coal Valley, Rock Island Co., Ill. 1852. (A.)

A. A. Rodgers, '56-'58; William Cooke, '59-'70; R. S. Campbell, '72-'78; S. A. Moore, '79-'81; J. H. Buchanan, '81-'83; W. S. McClenahan, '87-'88; S. F. Clark, '94—

HOMESTEAD: Homestead, Allegheny Co., Pa. March 15, 1888.

A. R. Van Fossen, '88-'90; W. L. C. Samson, '91-'95; R. S. Young, '96-'99; J. L. Vance, 1900—

HOOKSTOWN: Hookstown, Beaver Co., Pa. 1846. (A. R.)

Thomas Calahan, '49-'54; Marcus Ormond, '59-'67; A. I. Young, '69-'72; J. P. Davis, '72-'74; S. C. Reid, '79-'82; William McKirahan, '84-'91; G. A. Roseburg, '92-1900; H. L. Hood, '01-'02.

HOOPER: Hooper, Whitman Co., Wash. March 1, 1901.

R. E. Cooper, '01—

HOOPESTON: Hoopeston, Vermillion Co., Ill. May 5, 1872.

R. C. Wyatt, '73-'76; T. A. Houston, '79-'87; A. J. Hanna, '89-'95; S. A. Moore, '97—

HOPEWELL: Black Stocks, Chester Co., S. C. 1794. (A. R.)

(Changed from Rocky Creek, 1794.) John Hemphill, 1795-1831. (A. R. of So.)

HOPEWELL: Laurel, York Co., Pa. 1800. (A. R.)

Charles Campbell, '01-'04; Josiah Wilson, '08-'12; D. B. Jones, '43-'47; William Carlisle, '48-'56; Joseph Boyd, '57-'58; Francis McBurney, '59-'68; Samuel Jamison, '70-'74; John Jamison, '74-'97; W. T. Warnock, '98-'02.

HOPEWELL: Morning Sun, Preble Co., Ohio. Sept. 1808. (A. R.)

Alexander Porter, '14-'33; Andrew Bower, '34-'37; S. W. McCracken, '40-'59; Joseph MacHatton, '61-'75; J. C. Campbell, '78-'84; E. H. Huston, '84-'89; J. F. Hutchison, '90-'95; S. H. McDill, '96—

HOPEWELL: Hopewell, Maury Co., Tenn. Oct. 12, 1820. (A. R.)

Samuel Brown, '12-'20; R. M. Galloway, '25-'40. (A. R. of So.)

HOPEWELL: Cutler, Perry Co., Ill. 1829. (A. R.)

S. C. Baldridge, '30-'36; Joseph Thompson, '40-'46; James Morrow, '49-'59; William Wright, '59-'63; T. D. Davis, '63-'68; J. E. Richie,

'68-'74; W. L. Garges, '80-'81; G. G. Wilson, '87-'88; C. M. Richie, '95-'99; W. S. Wallace, 1900-'02; J. G. Brodt, '03—

HOPEWELL: Lexington, Scott Co., Ind. 1849. (A.)

J. S. Maughlin, '53-'57. (Disorg. 1860.)

HOPEWELL: Lincoln, Lincoln Co., Tenn. 1871.

J. W. Wait, '73-'78; David Strang, '78-'96; J. A. Myers, '96-'99; W. S. Glass, '01 –

HOPEWELL: Beloit, Mitchell Co., Kans. May 7, 1876.

Joseph McKelvey, '76-'77; J. P. Finney, '79-'87; J. F. McKnight, '88-'90; G. E. Henderson, '92-'95; J. G. Brodt, '98-1900; S. H. Maxwell, '01—

HOPKINSVILLE: Foster's, Warren Co., Ohio. 1815. (A. R.)

S. P. Magaw, '18-'27; John Graham, '30-'34; Peter Monfort, '36-'46; Henry Allen, '47-'55; R. K. Campbell, '56-'65; H. Y. Leiper, '67-'69; J. H. Elliott, '70-'80; S. A. Buck, '80-'83; R. S. McClenahan, '87-'90; A. S. Bailey, '93-'95; W. P. Cooley, '97-1900; S. M. Bailey, '01-'02.

HOPKINTON: Hopkinton, Delaware Co., Iowa. 1859.

Supplies. (Disorg. 1862.)

HOP RUN: Greenfield, Highland Co., Ohio. 1809. (A. R.)

Samuel Crothers, '11-'18; James Brown, '26-'26. (Changed to Greenfield, 1829.)

HORNSTRAM: Sault St. Marie, Chippewa Co., Mich. 1888.

A. J. Campbell, '88-'90. (Changed to Donaldson, 1890.)

HORSE SHOE BOTTOM: Eighty Four, Washington Co., Pa. 1816. (A.)

Alexander Wilson, '17-'20. (Changed to Peter's Creek, 1820.)

HORTON: Horton, Brown Co., Kans. 1889.

J. S. Colvin, '88-'91; R. E. Stewart, '91-'93. (Disorg. 1894.)

HOUSTONVILLE: Houstonville, Washington Co., Pa. Oct. 9, 1888.

E. E. Douglass, '89-'99; J. C. Kistler, '01—

HOWARD: Towlesville, Steuben Co., N. Y. 1826. (A. R.)

John Skellie, '45-'48; James Campbell, '48-'56; P. C. Robertson, '57-'83; J. C. Hammond, '84-'87; G. E. Young, '89-'92; K. M. Craig, '93-'97; J. H. Sankey, '98-'99; Alexander Roulston, 1900-'02; James Dodds, '02—

HOWARD: Howard, Elk Co., Kans. 1881.

(Changed from Howard City, 1881.) D. M. Gelvin, '81-'82; W. H. Reid, '84-'85; J. A. McKirahan, '89-'90. (Disorg. 1899.)

HOWARD CITY: Union Center, Elk Co., Kans. Jan. 18, 1873.

D. M. Gelvin, '73-'81. (Changed to Howard, 1881.)

HULTON: Hulton, Allegheny Co., Pa. 1856. (A.)

Supplies. (Changed to Valley Church, 1858.)

HUNTINGDON: Huntingdon, Huntingdon Co., Pa. 1809. (A.)

Thomas Smith, '11-'25. Supplies. (Disorg. 1866.)

HUNTSVILLE: Huntsville, Logan Co., Ohio. 1854. (A.)

(Changed from Cherokee, 1854.) James Wallace, '54-'61; W. C. Dunn, '65-'70; J. H. Buchanan, '70-'79; A. H. Orr, '82-'88; J. E. Curry, '89-'94; F. D. Findley, '96-'97; E. P. Smith, '99-'02; J. H. T. Gordon, '03—

HUTTON'S BUSH: Putnam, Washington Co., N. Y. 1798. (A.)

Supplies. (Changed to Putnam, 1803.)

IBERIA: Iberia, Morrow Co., Ohio. 1862.

(Changed from North Washington, 1862.) W. H. French, '62-'70; M. L. Ross, '72-'74; J. P. Robb, '75-'90; M. J. Smalley, '91-'92; J. T. Caldwell, '93—

IDANA: Idana, Clay Co., Kans. 1887.

(Changed from Chapmanville, 1887.) J. M. McKitrick, '87-'90; J. S. Swogger, '93-'96; D. A. Cooper, '98—

IDAVILLE: Idaville, White Co., Ind. 1869.

(Changed from Burnett's Creek, 1869.) Edward Small, '69-'77; Milford Tidball, '81-'84; A. K. Strane, '85-'92; A. S. Bailey, '95-1900; G. A. Roseburg, '01—

INDIANA, FIRST: Indiana, Indiana Co., Pa. 1817. (A.)

David Blair, '18-'62; William Fulton, '64-'70; W. S. Owens, '71-'77; J. D. Brownlee, '77—

INDIANA, SECOND: Indiana, Indiana Co., Pa. Nov. 23, 1894.

W. N. Ferguson, '95-'97; J. M. Welsh, '98—

INDIANA: Harmarville, Allegheny Co., Pa. Oct. 13, 1838. (A. R.)

John Gilmore, '42-'56. (Changed to Harmarville, 1858.)

INDIANAPOLIS: Indianapolis, Ind. 1849. (A. R.)

J. C. Steele, '49-'53; Samuel Wallace, '54-'58; Gilbert Small, '60-'67; A. W. Clokey, '68-'69. (Disorg. 1869.)

INDIANAPOLIS, FIRST: Indianapolis, Ind. 1872.

J. L. Clark, '72-'75; H. G. McVey, '75-'76; J. P. Cowan, '80-'92; J. A. Littell, '93-1900; C. M. Lawrence, 1900—

INDIANAPOLIS, WOODRUFF AVENUE: Indianapolis, Ind. Nov. 21, 1892.

J. P. Cowan, '93—

INDIAN CREEK: Newberry, Newberry Co., S. C. 1770. (Burg.)

John Renwick, Sr., 1770-1775; James Rodgers, 1791-1793. (Changed to King's Creek, 1793.)

INDIAN CREEK: Hawthorne, Montgomery Co., Iowa. June 1, 1882.

W. R. Cox, '82-'86; Robert Hood, '86-'90; G. F. Brockett, '91-'99; C. C. Potter, 1900—

INDIANOLA: Indianola, Warren Co., Iowa. 1853. (A. R.)

J. N. Pressly, '57-'58. (Disorg. 1860.)

INDIANOLA: Indianola, Warren Co., Iowa. 1864.

Andrew McCartney, '66-'71; Joseph Calhoun, '73-'96; W. P. White, '97-'01; D. E. Smith, '02 -

---

INDUSTRY: Industry, Beaver Co., Pa. 1849. (A. R.)

Supplies. (Disorg. 1855.)

INGRAM: Ingram, Allegheny Co., Pa. Sept. 20, 1887.

A. R. Van Fossen, '90-'94; J. E. Wishart, '95—

IOWA CITY: Iowa City, Johnson Co., Iowa. 1854. (A. R.)

Henry Allen, '56-'60; W. M. Claybaugh, '61-'62; W. D. Ralston, '63-'64. (Disorg. 1870.)

IRETON: Ireton, Sioux Co., Iowa. Nov. 12, 1883.

M. M. Gilchrist, '88-'94; C. C. Potter, '95-'97; J. W. Best, '98-'01; H. F. Wallace, '01—

IRISH BOTTOM: Amandaville, Cumberland Co., Ky. 1788. (A. R.)

Supplies.

IRWIN: Irwin, Westmoreland Co., Pa. Oct. 17, 1874.

J. W. McFarland, '69-'71; E. N. McElree, '75-'79; C. B. Hatch, '80-'83; J. M. Atchison, '84-'98; E. C. Paxton, '98—

IRWIN: Kirkman, Shelby Co., Iowa. 1885.

(Changed from Kirkman, 1885.) H. B. Turner, '85-'86. (Disorg. 1889.)

JACKSONBURGH: Covington, Miami Co., Ohio. 1837. (A. R.)

Supplies. Peter Monfort, '46-'49. (Disorg. 1856.)

JACKSONVILLE: Jacksonville, Wayne Co., Ohio. 1833. (A.)

Supplies. (Disorg. 1841.)

JACKSONVILLE: Kent, Indiana Co., Pa. 1841. (A. R.)

Alexander McCahan, '43-'44; M. H. Wilson, '48-'57; '58-'62; M. S. Telford, '64-'72; J. P. Black, '77-'79; William McKirahan, '80-'82; R. A. Kingan, '90-'94; Q. A. Hamill, '95-'96; A. J. Calvin, '97—

JACKSONVILLE: Jacksonville, Morgan Co., Ill. 1852. (A. R.)

Supplies. A. W. McGibbon, '65-'68. (Disorg. 1871.)

JACKSONVILLE: Monmouth, Jackson Co., Kans. July 30, 1870.

Supplies. (Disorg. 1877.)

JACKTOWN: Boyd's Mills, Coshocton Co., Ohio. 1871.
Andrew McCartney, '72-'74. (Changed to Avondale, 1876.)

JALAPA: Somerset, Wabash Co., Ind. 1856. (A. R.)
Supplies. (Disorg. 1868.)

JAMESTOWN: Jamestown, Greene Co., Ohio. 1848. (A. R.)
Supplies. (Disorg. 1855.)

JAMESTOWN: Jamestown, Mercer Co., Pa. Oct. 30, 1853. (A. R.)
H. H. Hervey, '55-'58; T. J. Kennedy, '59-'66; H. F. Stewart, '67-'68; J. R. Wallace, '71-'92; J. M. Jamieson, '95-'02; H. G. McVey, '03—

JAMESTOWN: Jamestown, Greene Co., Ohio. 1876.
(Changed from Caesar's Creek, 1876.) W. A. Robb, '76—

JAMESTOWN: Jamestown, Cloud Co., Kans. April 17, 1883.
H. T. Jackson, '83-'87; W. A. Monks, '92-'94; J. P. Stevenson, '99-'02; C. F. Hoffman, '02—

JEANNETTE: Jeannette, Westmoreland Co., Pa. 1890.
J. M. Atchison, '89-'90; S. H. Graham, '93-'97; T. L. Jamieson, '97-'98; J. H. Leitch, '99—

JEFFERSON: Baxter, Jefferson Co., Pa. 1828. (A.)
James McCarrell, '31-'37; John McAuley, '38-'41; John Todd, '43-'58; J. C. Truesdale, '59-'64; A. B. Struthers, '68-'71; G. C. Vincent, '72-'77; G. A. B. Robinson, '78-'90; J. T. Adams, '92—

JEFFERSON: Gill Hall, Allegheny Co., Pa. Oct. 30, 1857. (A. R.)
John Glenn, '59-'61; J. W. McFarland, '66-'68; C. B. Hatch, '72-'75; R. B. Stewart, '75-'79; J. C. Hunter, '81-'85; T. W. Young, '87-'92; S. P. Montgomery, '93—

JEFFERSON: Big Spring, Wayne Co., Iowa. Jan. 2, 1871.
Leonard Proudfit, '72-'81; A. R. Munford, '82-'86; H. J. Bell, '92-'95; William Murchie, '97-'01.

JEROMEVILLE: Jeromeville, Richland Co., Ohio. 1820. (A.)
Supplies. (Disorg. 1827.)

JERSEY CITY, FIRST: Jersey City, N. J. Oct. 15, 1862.

R. A. Hill, '64-'70; T. H. Pollock, '71-'76; G. A. B. Robinson, '77-'78; A. S. Biddle, '79-'82; W. G. Martin, '87-'95; Andrew Henry, '96—

JERSEY CITY, SECOND: Jersey City, N. J. May 5, 1871.

Robert Armstrong, '72-'92; James Parker, '93—

JERSEY CITY, SUMMIT AVENUE: Jersey City, N. J. June 13, 1882.

A. S. Biddle, '82—

JETMORE: Jetmore, Hodgeman Co., Kans. Nov. 27, 1886.

Supplies. S. H. Maxwell, '98-'99; J. D. Palmer, '01—

JEWELL: Harrison, Jewell Co., Kans. June 18, 1894.

W. A. Smith, '96-'99; M. M. Milford, '99-1900; J. E. Barr, '01—

JOHNSON CREEK: Mission Creek, Pawnee Co., Neb. April 21, 1877.

Oscar Jeune, '77-'78; Marion Morrison, '78-'81. (United with Mission Creek, 1881.)

JOHNSTOWN: Johnstown, Fulton Co., N. Y. March 12, 1825. (A.)

J. G. Smart, '30-'37; James Williamson, '37-'40; Alexander Gordon, '44-'45; Andrew Thomas, '58-'63; J. A. Williamson, '64—

JOHNSTOWN: Johnstown, Cambria Co., Pa. Aug. 1, 1871.

J. W. Swaney, '73-'76; S. M. Black, '78-'81; J. H. Gibson, '81-'86; J. C. Greer, '88-'94; S. J. Kyle, '95-'03.

JONATHAN'S CREEK: Mt. Perry, Perry Co., Ohio. 1805. (A. and A. R.)

Abraham Craig, '08-'23; Samuel McLean, '27-28; Benjamin Waddle, '29-'34; David Lindsay, '34-'41; E. B. Calderhead, '41-'54; James White, '62-'79; J. H. Leiper, '82-'84; R. B. Patton, '86-'87; J. W. Martin, '88-'95; A. J. Hanna, '98—

JONES: Barton, Dickson Co., Tenn. 1801. (A. R.)

Samuel Brown, '07-'12.

JOPPA: Louisville, Jefferson Co., Ga. 1771. (A. and A. R.)

William Ronaldson, 1774-1781; David Bothwell, 1789-1801.

JORDAN'S GROVE: Houston, Randolph Co., Ill. 1871.

(Changed from Unity, 1871.) T. B. McKee, '75-'76; R. C. Hamilton, '77-'79; W. J. Gillespie, '79-'82; W. P. McNary, '85-'86; Samuel Stewart, '88-'90; A. M. Milligan, '92-'99; E. G. McKibben, '01—

JUNIATA: Milford, Perry Co., Pa. 1831. (A.)

Supplies. (Disorg. 1835.)

KALIDA: Yates Center, Woodson Co., Kans. Oct. 28, 1870.

Jackson Duff, '71-'73; E. C. Cooper, '73-'74; Jackson Duff, '75-'83; W. H. Reid, '83-'85. (Disorg. 1890.)

KANSAS CITY, FIRST: Kansas City, Mo. March 12, 1869.

W. C. Williamson, '69-'71; J. K. Martin, '71-'73; D. M. McClellan, '74-'92; F. B. Murch, '93-'95; J. F. Ross, '95-'02; W. T. Campbell, '02

KANSAS CITY, SECOND: Kansas City, Mo. Dec. 22, 1887.

A. N. Hagerty, '88-'91; John Teaz, '91-'92; James White, '93-'98; J. A. Shaw, '98-'01; W. T. Campbell, '01-'02. (United with First Ch., 1902.)

KANSAS CITY, FIRST: Kansas City, Kans. Oct. 6, 1892.

D. M. McClellan, '92-1900; J. C. Lynn, '01—

KASKASKIA: Kaskaskia, Randolph Co., Ill. 1812. (A. R.)

[Samuel Wylie, (Cov.) '17-'21.] John Reynolds, '26-'29; S. C. Baldridge, '30-'36. (Changed to Springfield, 1837.)

KEARNEY: Kearney, Buffalo Co., Neb. Dec. 1, 1888.

J. C. Lynn, '88-'91; W. E. Purvis, '91-'94; M. M. Gilchrist, '94-'96; J. H. Niblock, '96-'98; D. W. McQuiston, 1900-'02.

KEENE: Keene, Coshocton Co., Ohio. 1838. (A.)

J. M. Henderson, '45-'46; J. P. Scott, '55-'59; W. A. McConnell, '59-'61. (Changed to Amity, 1861.)

KENDALL'S BRIDGE: Albany, Linn Co., Ore. 1853. (A.)

T. S. Kendall, '56-'66. (Changed to Calipooia, 1866.)

KENTON: Kenton, Hardin Co., Ohio. 1836. (A. R. and A.)

[A. R. 1836. J. S. McCracken, '43-'51; J. F. Hutchison, '53-'57.] [A. 1841. James Wallace, '41-'47; J. L. Buell, '48-'58.] Benjamin Waddle, '59-'79; J. A. Henderson, '80-'85; J. C. Roe, '87-'03.

KEOKUK: Keokuk, Lee Co., Iowa. 1842. (A.)

(In country.) John Scott, '48-'49; James Brown, '56-'62. (United with Keokuk (City), 1862.)

KEOKUK: Keokuk, Iowa. 1852. (A. and A. R.)

[A. 1852. James Brown, '56-'62.] [A. R. 1852. W. M. Boyce, '53-'62.] James Brown, '62-'75; D. E. Shaw, '76-'85; W. C. Williamson, '85—

KEOSAUQUA: Keosauqua, Van Buren Co., Iowa. 1866.

Supplies. (Disorg. 1877.)

KEOTA: Keota, Keokuk Co., Iowa. June 18, 1873.

R. H. Barnes, '75-'82; Robert Hood, '82-'85; C. H. Mitchell, '87-'93; H. H. Brownell, '94—

KERR RIDGE: Gresham, Crawford Co., Pa. 1852. (A.)

J. R. Slentz, '52-'56; Alexander Murray, '57-'60; John Jamison, '64-'65; J. L. Clark, '76-'83; James Dodds, '89-'96.

KILGORE: Kilgore, Carroll Co., Ohio. 1857. (A.)

Supplies. T. R. Simpson, '65-'67. (Disorg. 1868.)

KILLBUCK: Congress, Wayne Co., Ohio. 1833. (A.)

Joseph McKee, '36-'38; James Law, '40-'43. (Disorg. 1852.)

KIMBOLTON: Kimbolton, Guernsey Co., Ohio. April 6, 1897.

J. S. McMunn, '97—

KINGMAN: Kingman, Kingman Co., Kans. April 2, 1888.

Supplies. (Disorg. 1890.)

KING'S CREEK: Prosperity, Newberry Co., S. C. 1793. (A. R.)

(Changed from Indian Creek, 1793.) James Rogers, 1793-'15; Charles Strong, '16-'24. (A. R. of So.)

KING'S CREEK: Frankfort Springs, Beaver Co., Pa. 1814. (A.)

(Changed from Harmon's Creek, 1814.) John Anderson, '14-'30; W. M. McElwee, '33-'58. (Changed to Frankfort, 1858.)

KING'S CREEK: Commettsburgh, Beaver Co., Pa. 1854. (A.)

J. L. Purdy, '60-'80; Joseph McKelvey, '85-'89; W. J. McClintock, '91-'92; S. M. Krohn, '92-'98; W. J. Hawk, 1900-'02.

KING'S MOUNTAIN: King's Mountain, Cleveland Co., N. C. 1788. (A. R. and A.)

William Dickson, 1797-'28. (A. R. of So.)

KINGSTON: Cedar Rapids, Linn Co., Iowa. 1849. (A.)

Hugh Sturgeon, '56-'59; Joseph Walker, '62-'62; J. L. Fulton, '64-'65. (Changed to Cedar Rapids, 1865.)

KINGSVILLE: Kingsville, Johnson Co., Mo. Nov. 8, 1867.

R. G. Thompson, '67-'69; J. F. Graham, '70-'73; J. K. Martin, '74-'75; William Stevenson, '78-'84; J. A. Morrow, '86-'88. Supplies.

KINSMAN: Kinsman, Trumbull Co., Ohio. 1843. (A.)

D. H. A. McLean, '45-'52; William Bruce, '54-'57; T. J. Kennedy, '59-'66. (Disorg. 1872.)

KIRKMAN: Kirkman, Shelby Co., Iowa. April 12, 1881.

Supplies. (Changed to Irwin, 1885.)

KIRKWOOD: Kirkwood, Warren Co., Ill. 1874.

(Changed from Young America, 1874.) J. M. Waddle, '74-'76; L. N. Lafferty, '77-'84; W. T. McConnell, '84-'90; H. P. Jackson, '93-'94; R. W. Nairn, '94-'02.

KISHACOQUILLAS: Kishacoquillas, Mifflin Co., Pa. 1831. (A.)

J. S. Easton, '36-'43. (Changed to Reedsville, 1843.)

KITTANNING: Kittanning, Armstrong Co., Pa. 1809. (A. and A. R.)

[A. 1809. John Dickie, '12-'42.] A. R. 1845. J. N. Dick, '49-'76; G. T. McClelland, '76-'77; S. J. Glass, '78-'84; David McCaw, '86-'94; W. J. Reid, Jr., '96-1900; F. S. McBride, '01—

KNAPP: Knapp, Dunn Co., Wis. Feb. 16, 1883.

Supplies. (Disorg. 1888.)

KNOX: Schuyler, Knox Co., Neb. 1880.

Supplies. (Disorg. 1885.)

KNOXVILLE: Knoxville, Jefferson Co., Ohio. 1837. (A. R.)

William Lorimer, '38-'48; J. C. Campbell, '48-'53; J. H. Peacock, '59-'67; J. B. Borland, '71-'87; J. W. Best, '88-'91; J. B. Gowdy, '94-'98; L. L. Gray, '98—

KNOXVILLE: Knoxville, Marion Co., Iowa. Oct. 23, 1853. (A. R.)

Joseph White, '56-'58; J. A. Vance, '60-'63; D. F. Bonner, '65-'70; H. F. Wallace, '72-'75; J. H. Nash, '77-'78; J. M. McKitrick, '80-'83; J. C. Calhoun, '84-'85; J. S. Scott, '90-'96; H. J. Bell, '98-'99; J. A. Hervey, 1900-'02; T. R. Aiken, '02-'03.

KNOXVILLE: Knoxville, Knox Co., Tenn. March 18, 1877.

S. B. Reed, '77-'81; J. S. McCulloch, '81-'99; R. W. McGranahan, '99—

KOMOKA: Komoka, Ont., Can. Oct. 22, 1857. (A.)

J. B. Wilson, '58-'61. (Disorg. 1862.)

KORTRIGHT: Kortright, Delaware Co., N. Y. Dec. 12, 1792. (A. R.)

William McAuley, 1795-'51; Clark Irving, '47-'70. (Changed to Kortright Center, 1871.)

KORTRIGHT CENTER: Kortright, Delaware Co., N. Y. 1871.

(Changed from Kortright, 1871.) A. M. Smeallie, '72-'88; N. E. Wade, '90-'98. (Changed to Gilchrist Memorial, 1898.)

LACKAWANNOCK: Wheeler, Mercer Co., Pa. 1887.

(Formed by union of Bethel and Lebanon, 1887.) I. T. Wright, '89-'98; W. M. Barr, 1900-'01; E. S. Littell, '01—

LACONA: Lacona, Warren Co., Iowa. Nov. 15, 1857. (A.)

Andrew McCartney, '66-'68; Daniel Harris, '70-'77; Andrew McCartney, '79-'83; Albert Gordon, '85-'88; Milford Tidball, '90-'91; H. P. Jackson, '95-'98; J. G. Brodt, '01-'03.

LA CROSSE: La Crosse, Rush Co., Kans. April 6, 1895.

S. H. Maxwell, '98-'99; J. M. McArthur, 1900-'03.

LAFAYETTE, FIRST: Lafayette, Ind. 1839. (A. R.)

Samuel Findley, '42-'43; D. T. Carnahan, '45-'47; J. N. Pressley, '51-'56; Wellington Wright, '59-'63; G. G. Mitchell, '64-'68. (Disorg. 1871.)

LAFAYETTE, SECOND: Lafayette, Ind. 1863.

J. R. Shepherd, '64-'67. (Disorg. 1869.)

LAKE CITY: Lake City, Wabasha Co., Minn. 1868.

J. T. Tate, '70-'75. (Disorg. 1876.)

LAMAR: Lamar, Chase Co., Neb. April 12, 1887.

(Changed from Viola, 1887.) Supplies. (Disorg. 1902.)

LAMAR: Lamar, Prowers Co., Colo. April 12, 1893.

Clinton Riddle, '94-'97; I. C. Rankin, '97-'98; Milford Tidball, '98-'99; R. H. Barnes, 1900-'01. (Disorg. 1902.)

LA MOTTE: La Motte, Jackson Co., Iowa. 1856. (A. R.)

Jonathan Stewart, '58-'65. (Changed to Bethel, 1866.)

LANCASTER: Lancaster, Jefferson Co., Ind. Oct. 30, 1882.

J. L. Aten, '83-'84; '86-'88. (Disorg. 1890.)

LANESFIELD: Edgerton, Johnson Co., Kans. March 7, 1869.

J. W. Martin, '69-'72. (Changed to Edgerton, 1872.)

LANSINGBURGH: Lansingburgh, N. Y. 1796. (A. R.)

Andrew Wilson, '02-'04; William McMurray, '10-'11. (Disorg. 1814.)

LANSINGVILLE: De Lancey, Delaware Co., N. Y. 1849. (A.)

R. D. Williamson, '59-'61; D. S. McHenry, '67-'75; Thomas Park, '78-'83. (Changed to DeLancey, 1883.)

LA PORTE: La Porte, La Porte Co., Ind. 1839. (A.)

Alexander MacHatton, '50-'53; Matthew Clarke, '65-'68. Supplies. (Disorg. 1875.)

LA PRAIRIE: La Prairie Center, Marshall Co., Ill. 1878.

(Changed from Fairfield, 1878.) H. H. Houston, '78-'84; J. P. Nesbit, '93-1900; J. I. Frederick, '01-'02; A. B. Denison, '02—

LA SALLE: La Salle, La Salle Co., Ill. 1853. (A. R.)

Supplies. (Disorg. 1857.)

LATROBE: Latrobe, Westmoreland Co., Pa. May 25, 1853. (A. R.)

William Conner, '53-'57; J. B. Jackson, '73-'77; Josias Stevenson, '78-'82; G. C. Vincent, '85-'89; A. W. Lytle, '90-'92; J. S. Hill, '93—

LAUREL HILL: Laurel Hill, Fayette Co., Pa. 1791. (A. R.)

Robert Warwick, 1793-1795; David Proudfit, 1798-1824; Matthew McKinstry, '36-'45; D. H. Pollock, '49-'53; J. H. Fife, '56-'61; T. F. Boyd, '65-'67; T. P. Patterson, '70-'77; S. B. McBride, '78-'90; W. M. Anderson, '93-'95; A. P. Duncan, '97-'01; J. U. Brush, '01—

LAUREL RUN: Connellsville, Fayette Co., Pa. 1849. (A. R.)

Supplies. (Disorg. 1855.)

LAWRENCE: Lawrence, Mass. 1854. (A. R.)

S. F. Thompson, '55-'57; James Dinsmore, '59-'62. (Disorg. 1863.)

LAWRENCE: Lawrence, Douglas Co., Kans. June 18, 1863.

J. C. Herron, '67-'75; J. A. Nelson, '77-'84; R. A. George, '86-'89; C. H. Strong, '90-'93; D. W. McQuiston, '95-'99; J. R. Millin, '01—

LAWRENCE: Lawrence, Mass. 1868.

John Hogg, '68-'75; J. A. Burns, '76-'78; R. A. McAyeal, '79-'94; H. G. McVey, '95-'03.

LAWRENCEBURGH: Parker's Landing, Armstrong Co., Pa. May, 1834. (A. R.)

(Rec'd from Presbyn. Ch., 1834.) Joseph Johnston, '34-'35; James Greene, '35-'44; R. W. Oliver, '44-'45; J. K. Riddell, '47-'48; J. H. Fife, '49-'55. (Disorg. 1857.)

LAWRENCEBURGH: Lawrenceburgh, Armstrong Co., Pa. 1871.

W. G. Nevin, '72-'73; J. T. Wilson, '74-'75. (Changed to Parker City, 1875.)

LAWRENCEVILLE: Lawrenceville, Allegheny Co., Pa. Feb. 12, 1860.

W. H. Andrew, '60-'69. (Changed to Seventh ch., Pittsburgh, 1869.)

LEAVENWORTH, FIRST: Leavenworth, Kans. May 1, 1858. (A. R.)

B. L. Baldridge, '57-'66; W. P. McNary, '66-'69; F. M. Spencer, '71-'79; H. C. Marshall, '80-'82; J. L. Thompson, '83-'84; J. A. Monteith, '84-'85; W. J. Gillespie, '86-'88. (Disorg. 1888.)

LEAVENWORTH, SECOND: Leavenworth, Kans. Feb. 25, 1869.

J. R. Riley, '68-'69; David Forsythe, '69-'72; Joseph McKelvey, '72-'76. (Disorg. 1877.)

LEBANON: Creighton, Guernsey Co., Ohio. 1835. (A. R.)

Benjamin Waddle, '36-'43; Samuel Wallace, '43-'49; James Duncan, '50-'74; R. C. Criswell, '78-'85; C. E. White, '86-'93; E. E. Cleland, '96—

LEBANON: Worth, Mercer Co., Pa. Nov., 1847. (A.)

G. C. Vincent, '47-'54; '58-'69; R. T. McCrea, '69-'74; Cyrus Cummins, '76-'85. (Merged into Lackawannock, 1887.)

LEBANON: Masterton, Monroe Co., Ohio. 1851. (A. R.)

Supplies. (Disorg. 1861.)

LEBANON: Hazlitt, Rock Island Co., Ill. 1861.

Supplies. (Disorg. 1867.)

LEBANON: Molino, Lincoln Co., Tenn. 1866.

A. B. Coleman, '67-'02; Robert Hamill, '02—

LEBANON: Lebanon, Boone Co., Ind. Dec. 16, 1872.

Supplies. (Disorg. 1875.)

LEBANON: Lebanon, Laclede Co., Mo. April 1, 1883.

J. F. Martin, '83-'87; R. J. Love, '89-'90; I. H. Lish, '91-'92. (Disorg. 1893.)

LE CLAIRE: Le Claire, Scott Co., Iowa. 1846. (A.)

J. H. Nash, '57-'60. (Disorg. 1862.)

LE CLAIRE PRAIRIE: Argo, Scott Co., Iowa. 1849. (A. R.)

J. B. Clark, '54-'55; S. E. McKee, '57-'59; S. S. Ralston, '61-'82; J. C. Warnock, '83-'89; C. S. Cleland, '90-'94; C. E. Hanna, '95-'01; W. H. Davis, '01—

LEECHBURGH: Leechburgh, Armstrong Co., Pa. March 14, 1881

James Dodds, '84-'87; J. A. Brandon, '89-'90; E. Z. Thomas, '91—

LEESBURGH: Leesburgh, Elkhart Co., Ind. 1832. (A. R.)

J. E. Hannon, '38-'51. (Disorg. 1854.)

LEESBURGH: Leesburgh, Mercer Co., Pa. 1860.

William Findley, '65-'67; W. H. Jeffers, '68-'69; John Armstrong, '70-'73; J. L. Robertson, '74-'76; J. C. Bigham, '77-'92; J. B. McClelland, '97—

LEE'S SUMMIT: Lee's Summit, Jackson Co., Mo. 1870.

Wellington Wright, '71-'74. (Disorg. 1876.)

LEETONIA: Leetonia, Columbiana Co., Ohio. April 4, 1868.

Supplies. (Disorg. 1871.)

LEETONIA: Leetonia, Columbiana Co., Ohio. Oct. 6, 1875.

Samuel Alexander, '76-'79. (Disorg. 1881.)

LEIPSIC: West Leipsic, Putnam Co., Ohio. 1858.

(Changed from Poplar Ridge and Plainfield, 1858.) J. M. Snodgrass, '58-'59; James Rodgers, '63-'68; William Wright, '69-'73; J. C. Bigham, '74-'76; R. H. Boyd, '82-'84; J. D. Oldham, '90-'93; J. A. Shannon, '94-'95; J. D. Palmer, 1900-'01.

LENOX: Lenox, Madison Co., N. Y. 1831. (A. R.)

Supplies. (Disorg. 1838.)

LENOX: Lenox, Taylor Co., Iowa. Sept. 19, 1874.

J. W. Johnston, '78-'85; W. R. Cox, '86-'89; J. H. Brown, '89-'96; F. B. Murch, '96-'02; A. L. Davidson, '03—

LE ROY: Le Roy, Lake Co., Ind. Feb. 12, 1888.

J. N. Buchanan, '88-'96; J. A. Barnes, '98-'01; G. I. Gordon, '02—

LEVIN: Lake City, Douglas Co., Minn. 1871.

J. L. Whitla, '73-'86. (Disorg. 1889.)

LEWISTOWN: Lewistown, Mifflin Co., Pa. 1830. (A.)

J. S. Easton, '36-'44. (Disorg. 1844.)

LEXINGTON: Lexington, Ky. 1809. (A. R.)

James McChord, '11-'17. (To Presbyn. Ch., 1817.)

LEXINGTON: Lexington, Ky. 1831. (A. R.)

J. E. Hannon, '35-'38. (Disorg. 1841.)

LEXINGTON: Gellatin, Jefferson Co., Ind. 1842. (A.)

J. M. Henderson, '42-'44. (Disorg. 1848.)

LEXINGTON: Lexington, Perry Co., Ohio. 1848. (A.)

Supplies. (Disorg. 1853.)

LEXINGTON: Lexington, Richland Co., Ohio. 1862.

(Changed from Troy, 1862.) Richard Gailey, '62-'66. (Changed to Troy, 1866.)

LEXINGTON: Lexington, Richland Co., Ohio. 1875.

(Changed from Troy, 1875.) T. P. Dysart, '75-'79; J. K. Martin, '80-'84. (Disorg. 1893.)

LIBERTY: Penza, Trumbull Co., Ohio. 1804. (A.)

James Duncan, '05-'15; Robert Douglass, '20-'23; David Goodwillie, '26-'75; W. R. Cox, '77-'80; G. A. Roseburg, '81-'88; James Potter, '89-'93; W. J. Snodgrass, '94—

LIBERTY: Farlow's Grove, Mercer Co., Ill. 1843. (A.)

R. W. French, '44-'48. (Disorg. 1854.)

LIBERTY: Crawfordsville, Washington Co., Iowa. 1849. (A.)

(Changed from Pleasant Valley, 1849.) William Smith, '49-'50. (Changed to Union, 1850.)

LIBERTY: Mt. Sterling, Van Buren Co., Iowa. April 9, 1868.

T. E. Turner, '72-'74. (Disorg. 1876.)

LIBERTY: Liberty, Gage Co., Neb. June 20, 1883.

S. B. Moore, '84-'88; James Duncan, '90-'94; J. C. Marshall, '97-'99; M. M. Milford, 1900-'03.

LICKING: Utica, Licking Co., Ohio. 1823. (A.)

Samuel McLean, '27-'29; David Lindsey, '34-'41. (Disorg. 1852.)

LICKING: Reimersburgh, Clarion Co., Pa. 1854. (A.)

Supplies. (Disorg. 1861.)

LIGONIER: Ligonier, Westmoreland Co., Pa. 1801. (A.)

John Cree, '03-'06; Joseph Scroggs, '15-'28. (Changed to Fairfield, 1828.)

LIGONIER: Ligonier, Westmoreland Co., Pa. Feb. 9, 1901.

R. H. Rockwell, '01—

LIMA: Lima, Allen Co., Ohio. 1847. (A. R.)

J. R. Bonner, '51-'59. (Disorg. 1860.)

LIMESTONE: Limestone, Washington Co., Tenn. 1805. (A.)

James Kennedy, '07-'25. Supplies. (Disorg. 1854.)

LINCOLN: Kingman, Kingman Co., Kans. Sept. 21, 1878.

E. C. Cooper, '79-'83. (Disorg. 1884.)

LINCOLN: Lincoln, Neb. Dec. 12, 1890.

O. S. Morrow, '90-'94; E. E. Fife, '94-'98; D. E. Smith, '98-'02; M. W. Lorimer, '02—

LINESVILLE: Linesville, Crawford Co., Pa. Jan. 15, 1894.

W. H. Clark, '94-'95; W. M. Curry, '96-'02; S. A. McCollam, '03—

LINN GROVE: Chatham, Buena Vista Co., Iowa. 1861.

Supplies. (Disorg. 1868.)

LISBON: Lisbon Center, St. Lawrence Co., N. Y. 1802. (A. R.)

Robert Sheriff, '05-'08; Thomas White, '12-'14; James Douglass, '23-'30; Alexander Lewis, '35-'37; Alexander Luke, '44-'46; James McAuley, '47-'52; T. C. McLaury, '52-'53; J. M. Herron, '56-'56; John Harper, '58-'72; B. J. Forrester, '75-'76; John Service, '77-'84; R. A. Elliott, '87-'88; Andrew Henry, '90-'96; W. H. Ferguson, '97-'02.

LISBON: Templeton, Waukesha Co., Wis. 1847. (A. R.)

G. W. Gowdy, '50-'54; S. M. Coon, '55-'62; J. A. Vance, '67-'77; T. E. Turner, '78-'92; W. C. Long, '94-'97; H. N. Cornes, '97-'03.

LITTLE BARREN: Osceola, Greene Co., Ky. 1787. (A. R.)

Supplies.

LITTLE BEAVER: Mt. Air, Lawrence Co., Pa. 1800. (A.)

James Duncan, 1800-'04; David Imbrie, '06-'42. (Changed to Bethel, 1843.)

LITTLE BRITAIN: Little Britain, Orange Co., N. Y. 1764. (A. and A. R.)

Robert Annan, 1769-1783. (A. R.) T. G. Smith, 1791-1800; Alexander Denham, '05-'06; James Scrimgeour, '12-'24; R. H. Wallace, Sr., '25-'68; R. H. Wallace, Jr., co-p. '57-'70. (Did not enter union of 1858.)

LITTLE MUSKINGUM: Heslop, Washington Co., Ohio. 1847. (A. R.)

Supplies. (Disorg. 1863.)

LITTLE MUSKINGUM: Heslop, Washington Co., Ohio. 1866.

Hugh Parks, '66-'75; D. M. Sleeth, '80-'84; James Gordon, '90-'94.

LITTLE RIVER: Young's, Fairfield Co., S. C. 1789. (A. R. and A.)

John Hemphill, 1796-'16; James Lyle, '25-'37. (To A. R. of So., 1844.)

LITTLE RIVER: Long Cane, Abbeville Co., S. C. 1791. (A. R.)

(Changed from Little Run, 1791.) James Rogers, 1791-1795; James McGill, '02-'07.

LITTLE RUN: Long Cane, Abbeville Co., S. C. 1782. (A. R.)

Thomas Clark, 1782-1791. (Changed to Little River, 1791.)

LITTLETON: Littleton, Buchanan Co., Iowa. 1870.

Supplies. (Disorg. 1873.)

LITTLE WOLF: Weyauwega, Waupaca Co., Wis. 1869.

Supplies. (Disorg. 1874.)

LITTLE YORK: Little York, Warren Co., Ill. April 28, 1863.

W. H. McMillan, '64-'70; W. T. Campbell, '71-'74; David Anderson, '76-'78; G. W. Hamilton, '80-'85; J. H. Clark, '87-'89; W. P. White, '91-'95; H. J. Bell, '97-'98; W. R. Cox, '98-'99; W. A. K. Campbell, 1900-'01; J. A. Shannon, '01—

LIVING LAKE: Washington, Washington Co., Iowa. April 15, 1868.

James Patterson, '68-'72; H. T. Ferguson, '75-'82; N. R. Walker, '83-'86; J. H. Elliott, '91-'95; Joseph Alter, '98-1900; James Gordon, 1900-'02.

LIVINGSTONE CREEK: Barton, Dickson Co., Tenn. 1801. (A. R.)

Samuel Brown, '07-'12. (Disorg. 1817.)

LOCUST GROVE: Locust Grove, Adams Co., Ohio. Sept. 29, 1884.

J. K. Montgomery, '87-'88. (Changed to Peebles, 1888.)

LODA: Roberts, Ford Co., Ill. Sept. 18, 1867.

Supplies. (Disorg. 1870.)

LODA: Roberts, Ford Co., Ill. 1873.

J. L. Fairley, '74-'83. (Disorg. 1883.)

LOGAN: Logan, Hocking Co., Ohio. Aug. 24, 1860.

Supplies. (Disorg. 1863.)

LOGAN'S FERRY: Logan's Ferry, Allegheny Co., Pa. Dec. 12, 1857. (A. R.)

James Given, '59-'73; Alexander Young, '74-'90; George Whiteside, '91-'93; W. K. Fulton, '93-'02.

LOGANSPORT: Logansport, Ind. 1854. (A. R.)

Supplies. (Disorg. 1857.)

LONDON: Telfer, Ont., Can. 1830. (A.)

Supplies. J. B. Wilson, '55-'67; John Weir, '69-'72. (Changed to Telfer, 1872.)

LONDON: London, Ont., Can. 1850. (Colored. A.)

Titus Basfield, '50-'68.

LONDONDERRY: Londonderry, Rockingham Co., N. H. 1782. (A. R.)

William Morrison, 1783-1801. (To Presbyn. Ch., 1801.)

LONDONDERRY: Londonderry, Guernsey Co., Ohio. 1818. (A.)

Daniel McLean, '24-'27; Andrew Isaac, '27-'40; John Marshall, '44-'54; John Patterson, '55-'67; R. H. Boyd, '70-'75; J. W. Taylor, '76-'98; R. W. McBride, 1900—

LONE GROVE: Bookwalter, Pawnee Co., Neb. April 21, 1877.

Robert Gray, '82-'86; J. H. Montgomery, '86-'87; C. H. Mitchell, '94-'96; D. E. Smith, '96-'98; W. J. Pinkerton, '98-1900; J. H. Montgomery, '01-'02; R. T. Campbell, '02—

LONG CANE: Long Cane, Abbeville Co., S. C. 1771. (A. and A. R.)

William Ronaldson, 1774-1781; Thomas Clark, 1782-1792; Alexander Porter, 1798-'13. (A. R. of So.)

LONG RAPIDS: Long Rapids, Alpena Co., Mich. May 12, 1886.

Supplies. (Disorg. 1889.)

LONG RUN: Canon's Mills, Columbiana Co., Ohio. 1815. (A.)

E. N. Scroggs, '20-'24. (United with West Union, 1824.)

LONGTON: Longton, Elk Co., Kans. Feb. 14, 1875.

Supplies. (Disorg. 1880.)

LORAINE: Loraine, Banner Co., Neb. Feb. 5, 1888.

Supplies. (Changed to Harrisburgh, 1893.)

LOS ANGELES, FIRST: Los Angeles, Cal. 1883.

W. J. Golden, '83-'84; J. M. Hervey, '84-'87; H. W. Crabbe, '88-'93; W. B. Barr, '93-'95; W. W. Logan, '96—

LOS ANGELES, SECOND: Los Angeles, Cal. July 10, 1894.

H. W. Crabbe, '94—

LOVELAND: Loveland, Larimer Co., Colo. 1878.

(Changed from St. Louis, 1878.) W. H. McCreery, '78-'80; W. R. Stevenson, '81-'83; J. A. Ferguson, '83-'95; H. V. Comin, '95-'99; A. W. Jamieson, 1900—

LOWELL: Lowell, Mass. 1848. (A. R.)

Peter Gordon, '52-'53; William MacMillan, '53-'54. (Disorg. 1857.)

LOWELL: Lowell, Mass. 1890.

J. O. Campbell, '90-'96; D. A. MacPhie, '97-'01; H. B. Foster, '02—

LOWER CHANCEFORD: Airville, York Co., Pa. 1782. (A. R.)

(Rec'd from Cov. Ch., 1782.) John Cuthbertson, 1782-1791; Charles Campbell, '01-'04; Josiah Wilson, '08-'12; D. B. Jones, '43-'47; William Carlisle, '48-'56; Joseph Boyd, '57-'58; T. F. Baird, '61-'65; D. G. Bruce, '69-'72; A. S. Aikin, '75—

LOWER CHANCEFORD: Lower Chanceford, York Co., Pa. 1828. (A.)

John Adams, '33-'55; Francis McBurney, '56-'58.

LOWER PINEY: Brattonville, Armstrong Co., Pa. 1828. (A.)

John Hindman, '31-'52; D. K. Duff, '56-'70. (Changed to Piney, 1872.)

LOWER ROBINSON RUN: Remington, Allegheny Co., Pa. 1814. (A. R.)

(Changed from Steep Hollow, 1814.) John Riddell, '14-'16. (Changed to Union, 1817.)

LOW POINT: Low Point, Woodford Co., Ill. Nov. 13, 1854. (A. R.)

P. H. Drennen, '58-'69; William Bruce, '72-'74; R. B. Nesbit, '75-'80; W. M. Story, '81-'87. (Changed to Washburn, 1891.)

LUMBER CITY: Lumber City, Clearfield Co., Pa. Sept. 15, 1868.

J. C. Greer, '65-'79; supplies; L. W. Greenlee, '98-'99; G. W. Morrison, '02-'02.

LYNDON: Elgin, Cattaraugus Co., N. Y. Feb. 29, 1840. (A. R.)

William Howden, '36-'49; D. C. McVean, '50-'65; R. G. Campbell, '70-'80; J. D. Lytle, '81-'86; J. L. Thompson, '87-'91; F. J. Orr, '94-'95; Daniel Harris, 1900—

LYNDON: Lyndon, Osage Co., Kans. May 1, 1872.

Supplies; Samuel Alexander, '82-'90; J. F. McKnight, '91-'94; D. M. Sleeth, '97—

LYONS: Lyons, Rice Co., Kans. Nov. 12, 1886.

Supplies. (Changed to Wallace, 1888.)

LYONS: Lyons, Rice Co., Kans. 1889.

(Changed from Wallace, 1889.) Supplies. (Disorg. 1893.)

MACEDON: Macedon, Mercer Co., Ohio. Aug. 29, 1857. (A.)

Supplies. Wait Wright, '78-'80; J. C. Gibney, '86-'90; supplies. (Changed to Fort Recovery, 1902.)

McCONNELLSBURGH: McConnellsburgh, Fulton Co., Pa. 1819. (A.)

T. B. Clarkson, '23-'27; F. W. McNaughton, '28-'45. (Withdrew.)

McCUNE: McCune, Crawford Co., Kans. 1882.

(Changed from Dunbar, 1882.) J. A. Shannon, '83-'84. (Disorg. 1888.)

McDONALD: McDonald, Washington Co., Pa. Feb. 26, 1876.

W. G. Nevin, '76-'77; J. M. McArthur, '77-'79; W. D. Irons, '80—

McDONALD, FRENCH: McDonald, Washington Co., Pa. April 11, 1901.

E. S. Lheureax, '97-'03.

McGILLIARD'S: Morgantown, Burke Co., N. C. 1827. (A.)

Supplies. (To A. R. of So., 1844.)

McKEAN: McKean, Erie Co., Pa. 1837. (A. R.)

J. J. Findley, '41-'53; Thomas Love, '56-'64. (Disorg. 1865.)

McKEESPORT, FIRST: McKeesport, Pa. Oct. 10, 1851. (A. R.)

A. G. Wallace, '54-'57; Matthew McKinstry, '57-'61; A. H. Elder, '63-'75; James Kelso, '77-'85; A. I. Young, '86-'02; A. W. Caldwell, '03—

McKEESPORT, ATLANTIC AVE.: McKeesport, Pa. 1902.

(Changed from Reynoldton, 1902.) J. E. Walker, '02—

McKEES ROCKS, WEST PARK: McKees Rocks, Allegheny Co., Pa. Jan. 20, 1903.

Supplies.

MACKINAC ROAD: Sault St. Marie, Chippewa Co., Mich. 1888.

A. J. Campbell, '88-'93; J. A. McCalmont, '94-'96. (United with Stevensburgh, 1896.)

McMAHON'S CREEK: Warnock, Belmont Co., Ohio. 1825. (A.)

Joseph Clokey, '27-'36; Samuel Douthet, '37-'38; Samuel McArthur, '38-'49; Josiah Alexander, '53-'55; William Grimes, '58-'62. (To A. R. of So., 1863.)

McMAHON'S CREEK: Warnock, Belmont Co., Ohio. 1882.

(Rec'd from A. R. of So., 1882.) J. C. Scouller, '85-'86; J. B. Ricketts, '90-'97; D. D. Dodds, '99-'01; W. S. Boyce, '02—

MADISON: Madison, Jefferson Co., Ind. Sept. 16, 1818. (A.)

Andrew Isaac, '20-'27; John Wallace, '31-'33; J. M. Henderson, '34-'35; G. M. Hall, '36-'39; James Brown, '44-'55; Samuel Collins, '60-'67; J. F. Hutchison, '68-'76; J. A. Kennedy, '78-'83; J. L. Aten, '84-'94; W. R. Leeper, '96-'97; Edgar MacDill, '99—

MADISON: Madison, Westmoreland Co., Pa. Aug. 7, 1860.

A. B. Fields, '62-'67; J. A. Nelson, '72-'75; S. B. Stewart, '78-'79; J. A. Scroggs, '81-'83; J. A. Lawrence, '84-'86; D. M. Thorne, '87-'94; J. H. McCormick, '99-'01; W. N. Leeper, '02—

MADRID: Madrid, St. Lawrence Co., N. Y. Sept. 2, 1827. (A. R.)

(Rec'd from Presbyn. Ch., 1827.) William Taylor, '27-'40. (Returned to Presbyn. Ch., 1840.)

MADRID: Madrid, Perkins Co., Neb. Aug. 31, 1889.

Supplies. (Disorg. 1902.)

MAHONING: Lowellville, Mahoning Co., Ohio. 1798. (A. and A. R.)

[A., 1798. James Duncan, 1800-'18.] A. R., 1809. James Galloway, '11-'15; David Norwood, '26-'33; John Niel, '38-'43; R. W. Oliver, '46-'53; W. G. Reed, '54-'57; T. W. Winter, '67-'72; W. T. McConnell, '73-'83; A. P. Hutchison, '85-'92; J. W. Birnley, '93-'99; M. B. Patterson, '01—

MAHONING: Brady, Indiana Co., Pa. Oct. 1, 1827. (A.)

John Hindman, '31-'45; J. C. Telford, '50-'67; D. M. Thorne, '68-'70; D. W. McLean, '71-'75; D. H. Blair, '77-'83; W. D. Ewing, '88—

MAJORS: Majors, Buffalo Co., Neb. Dec. 20, 1882.

I. A. Wilson, '85-'89; C. C. Kyle, '90-'94; F. W. Crosbie, '99-'02.

MANCHESTER: Manchester, Allegheny Co., Pa. 1849. (A. R.)

G. D. Archibald, '50-'55; J. C. Steele, '55-'59; A. D. Clark, '61-'69. (Changed to Sixth ch., Allegheny, 1869.)

MANHATTAN: Manhattan, Riley Co., Kans. June 19, 1868.

J. P. Finney, '68-'70. (Disorg. 1872.)

MANSFIELD: Mansfield, Ohio. 1819. (A. R. and A.)

[A. R., 1819. James Johnston, '22-'55; William Dalzell, '55-'57; David Paul, '57-'65.] A., 1822. Samuel Hindman, '30-'41; J. L. McLean, '43-'53; D. W. Collins, '54-'64; D. W. French, '66-'79; J. A. Anderson, '80-'87; W. H. Vincent, '87-'90; F. B. Foster, '91-'97; F. D. Findley, '97—

MANSFIELD: Mansfield, Allegheny Co., Pa. Dec. 30, 1856. (A. R.)

Alexander Calhoun, '58-'61; G. K. Ormond, '70-'73; C. B. Hatch, '76-'79; T. C. Atchison, '81-'94. (Changed to Carnegie, 1894.)

MAPLE RIDGE: Alpena, Alpena Co., Mich. Feb. 11, 1886.

Supplies. (Disorg. 1889.)

MARIETTA: Marietta, Fulton Co., Ill. 1850. (A. R.)

D. C. Cochran, '51-'56. (Disorg. 1864.)

MARIPOSA: —..—..—..Iowa. Nov. 4, 1877.

[Reported as org. by Des Moines Pres. No further record.]

MARISSA: Marissa, St. Clair Co., Ill. 1872.

(Changed from Hill Prairie, 1872.) J. W. Glenn, '72-'79; S. R. Lyons, '80-'85; Edward McKee, '85-'94; R. W. McBride, '95-'99; J. H. McCormick, 1900—

MARLETTE: Marlette, Sanilac Co., Mich. 1861.

W. T. Rawson, '65-'78. (Disorg. 1879.)

MARQUETTE: Roslin, Marquette Co., Wis. 1851. (A.)

Supplies. (Changed to Sight Hill, 1853.)

MARROW BONE: Marrow Bone, Cumberland Co., Ky. 1789. (A. R.)

Supplies.

MARS: Mars, Butler Co., Pa. Jan. 20, 1892.

D. W. Berry, '96-'02.

MARSHALLTOWN: Marshalltown, Marshall Co., Iowa. Oct. 19, 1867.

Supplies. W. M. Richie, '81-'84; W. B. Cherry, '85-'86; J. H. Niblock, '87-'90. (Disorg. 1891.)

MARSH CREEK: Seven Stars, Adams Co., Pa. 1761. (A.)

Robert Annan, 1763-1768; John Murray, 1777-1785. (Merged into Rock Creek, 1786.)

MARTIN: Martin, Allegan Co., Mich. 1842. (A. R.)

J. A. Frazier, '49-'50; W. T. Canning, '53-'56; T. J. Wilson, '64-'68; John Anderson, '68-'77; W. M. Richie, '79-'80; D. R. Miller, '81-'88; W. M. Butler, '89-'93; J. P. Courtney, '95-'97; C. T. Littell, '99—

MARTINSBURGH: Martinsburgh, Knox Co., Ohio. 1834. (A. R.)

William Laughridge, '39-'40; J. H. Peacock, '44-'58; G. W. Torrence, '60-'63; James Pringle, '65-'67. (Disorg. 1874.)

MARTIN'S FERRY: Martin's Ferry, Belmont Co., Ohio. 1873.

(Changed from Martinsville, 1873.) William Weir, '74-'85; A. E. Brownlee, '86-'95; E. G. Bailey, '96-'97; A. R. Robinson, '99—

MARTINSVILLE: Martinsville, Belmont Co., Ohio. 1851. (A. R.)

D. G. Bradford, '56-'57; R. G. Campbell, '63-'67; J. R. Slentz, '70-'73. (Changed to Martin's Ferry, 1873.)

MASSENA: Massena, Cass Co., Iowa. 1883.

John Taylor, '84-'85. (Disorg. 1885.)

MASSIE'S CREEK: Cedarville, Greene Co., Ohio. 1804. (A.)

Robert Armstrong, '04-'21; John Adams, '23-'38; J. P. Smart, '39-'61; Thomas Brown, '61-'66; Hugh McHatton, '67-'72; William Bruce, '73-'80. (Disorg. 1882.)

MATLOCK: Matlock, Sioux Co., Iowa. March 1, 1888.

W. E. Dunlap, '88-'92. (Disorg. 1892.)

MEADE CENTER: Meade Center, Meade Co., Kans. 1886.

Supplies. (Disorg. 1889.)

MEADVILLE: Meadville, Crawford Co., Pa. 1816. (A. R.)

A. D. Campbell, '18-'20; S. F. Smith, '28-'46; H. H. Thompson, '55-'60. (Disorg. 1866.)

MECHANICSBURGH: Brush Valley, Indiana Co., Pa. (A. R.)

S. M. Coon, '50-'55; J. C. Greer, '57-'65; Samuel McArthur, '66-'74; D. H. Blair, '76-'77; T. P. Patterson, '79-'88; J. A. McGill, '89-'95; J. M. Imbrie, '97-'99; J. M. Adair, '02—

MECHANICSTOWN: Mechanicstown, Carroll Co., Ohio. 1835. (A. R.)

John Donaldson, '37-'43; W. H. Jamieson, '46-'54; Joseph Boyd, '59-'69; S. M. Coon, '71-'82; J. S. McMunn, '88-'93; D. K. McKnight, '97—

MEDIA: Media, Henderson Co., Ill. Sept. 24, 1892.

G. G. Wilson, '93-'97; J. E. Bradford, '98—

MEDIAPOLIS: Mediapolis, Des Moines Co., Iowa. Jan. 17, 1872.

D. G. Bruce, '75-'79. (Disorg. 1882.)

MERCER, FIRST: Mercer, Mercer Co., Pa. 1808. (A.)

(Changed from Cool Spring, 1808, and known as Pitt St. ch., until 1860.)

John Walker, '11-'14; Isaac Beggs, '27-'36; D. H. A. McLean, '41-'45; G. C. Vincent, '48-'52; D. W. French, '56-'75; J. M. French, '75-'80; J. S. McKee, '81-'84; H. W. Crabbe, '85-'87; S. W. Gilkey, '90—

MERCER, SECOND: Mercer, Mercer Co., Pa. 1805. (A. R.)

(Known as Venango St. ch., until 1864.) James Galloway, '11-'18; J. L. Dinwiddie, '20-'34; Andrew Bower, '39-'42; W. T. McAdam, '47-'53; Robert McWatty, '54-'82; J. A. Grier, '83-'87; G. E. Hawes, '88-'91; W. R. Wilson, '92-'99; S. W. McKelvey, '99—

MERCERSBURGH: Mercersburgh, Franklin Co., Pa. Aug. 1822. (A.)

T. B. Clarkson, '23-'27; F. W. McNaughton, '28-'57; James Bruce, '58-'63; R. G. Ferguson, '66-'74; J. E. Black, '78-'83. (Disorg. 1898.)

MEREDITH: East Meredith, Delaware Co., N. Y. May 26, 1870.

R. J. Creswell, '71-'73; J. C. Hammond, '76-'83; H. S. McAyeal, '87-'88. (Disorg. 1894.)

MERLIN: Merlin, Josephine Co., Ore. 1900.

W. C. Long, 1900—

MERRITTSVILLE: Merrittsville, Ont., Can. 1857. (A.)

Robert McAllister, '58-'61. (Disorg. 1862.)

MEXICO: Mexico, Juniata Co., Pa. 1855. (A. R.)

(Changed from Fermanagh, 1855.) James Shields, '55-'60; Joseph McCartney, '60-'67; Francis McBurney, '69-'95; W. E. Guthrie, '97—

MHOON VALLEY: Mhoon Valley, Clay Co., Miss. 1891.

(Rec'd from A. R. of So., 1891.) Marion Morrison, '92-'93. (Changed to Osborne, 1893.)

MIAMI: Yellow Springs, Greene Co., Ohio. 1858.

(Changed from Yellow Springs, 1858.) Supplies. (Disorg. 1862.)

MIAMI: Northwood, Logan Co., Ohio. June 14, 1859.

W. H. Jeffers, '62-'65. (Changed to Northwood, 1865.)

MIDDLEBURGH: Covington, Miami Co., Ohio. 1841. (A. R.)

Peter Monford, '46-'49. (Disorg. 1852.)

MIDDLE OCTORARO: Octoraro, Lancaster Co., Pa. Oct., 1574. (A.)

Alexander Gellatly, 1754-1761; John Smith, 1772-1794. (United with Octoraro, 1795.)

MIDDLE RIDGE: Newport, Perry Co., Pa. 1851. (A.)

Joseph McKee, '57-'64. (Disorg. 1865.)

MIDDLETOWN: Middletown, Des Moines Co., Iowa. 1847. (A. R.)

Alexander Pattison, '50-'54; J. P. Chambers, '57-'62; J. A. Vance, '63-'66; S. W. Lorimer, '66-'67. (Disorg. 1874.)

MIDDLETOWN: Middletown, Butler Co., Ohio. Dec. 17, 1894.

W. B. Barr, '95-'98; G. A. Brown, '99-'02; J. W. Bickett, '02—

MIDDLE WHEELING: Triadelphia, Ohio Co., W. Va. 1838. (A. R.)

J. S. Buchanan, '40-'50; Abijah Conner, '60-'63. Supplies. (Changed to Roney's Point, 1871.)

MIDWAY: Midway, Spencer Co., Ind. 1836. (A.)

J. L. McLean, '39-'43. (Disorg. 1848.)

MIFFLIN: Gill Hall, Allegheny Co., Pa. 1803. (A. R.)

Joseph Kerr, '04-'18; Samuel Weir, '20-'44; J. J. Buchanan, '46-'49; H. C. McFarland, '53-'57; John Glenn, '59-'61; C. B. Hatch, '72-'75; J. C. Hunter, '81-'85; A. R. Van Fossen, '88-'90; S. P. Montgomery, '96—

MILL CREEK: Service, Beaver Co., Pa. 1790. (A.)

John Anderson, 1792-1814. (Changed to Service, 1814.)

MILL CREEK: Mill Creek, Mason Co., Ky. 1793. (A. R.)

Supplies.

MILL CREEK: Mason, Warren Co., Ohio. 1798. (A. R.)

Robert Warwick, 1799-'03. (Changed to Sycamore, 1805.)

MILL CREEK: Keene, Coshocton Co., Ohio. 1818. (A. R.)

Supplies. D. F. Reid, '41-'56; W. A. McConnell, '59-'61. (Changed to Amity, 1861.)

MILL CREEK: Mill Creek, Jefferson Co., Pa. 1858.

Supplies. (Disorg. 1862.)

MILLERSBURGH: Millersburgh, Bourbon Co., Ky. 1796. (A. R.)

John Steele, 1800-'17. (Disorg. 1821.)

MILLERSBURGH: Millersburgh, Holmes Co., Ohio. 1825. (A. and A. R.).

[A. Aug. 7, 1825. Samuel Irvine, '35-'52; J. P. Scott, '55-'59.] A. R. 1841. D. F. Reid, '41-'53; W. M. Gibson, '61-'73; A. D. McCarroll, '74-'77; G. T. McClelland, '78-'79; A. F. Kirkpatrick, '81-'82; John Gailey, '86-'90; J. L. Vance, '92-'94; J. W. Martin, '95-'02; W. J. McClintock, 1902—

MILLERSBURGH: Millersburgh, Iowa Co., Iowa. 1855. (A. R.)

Supplies. (Disorg. 1872.)

MILLER'S FERRY: Miller's Ferry, Wilcox Co., Ala. Dec. 24, 1893.

C. H. Johnson, '93—

MILLER'S FORK: Antrim, Guernsey Co., Ohio. 1822. (A. R.)

Samuel Findley, '24-'48. (Changed to Antrim, 1848.)

MILLER'S RUN: Bryant, Fayette Co., Ky. 1794. (A.)

Robert Armstrong, 1799-'04. (Migrated to Greene Co., Ohio, 1804.)

MILLER'S RUN: Venice, Washington Co., Pa. Sept. 24, 1849. (A.)

Abraham Anderson and Thomas Beveridge, '49-'55. (United with Venice, 1858.)

MILLSTONE: Millstone, Jefferson Co., Pa. 1872.

Supplies. (Disorg. 1875.)

MILO: Milo, Warren Co., Iowa. May 9, 1881.

Supplies. (Disorg. 1893.)

MILO: Milo, Vernon Co., Mo. Dec. 7, 1884.

Supplies. (Disorg. 1889.)

MILTON: Milton, Northumberland Co., Pa. 1814. (A. R.)

George Junkin, '19-'22. (To Presbyn. Ch., 1822.)

MILTON: Milton, Mahoning Co., Ohio. 1828. (A.)

William Douthett, '32-'41. (Disorg. 1847.)

MILTON: Mansewood, Ontario, Can. 1867.

(Changed from Esquising, 1867.) John Gillespie, '67-'83; A. F. Kirkpatrick, '84-'88; R. C. Finney, '89-'98; A. P. Gillespie, '99—

MILTONVALE: Miltonvale, Cloud Co., Kans. June 1, 1882.

W. I. Brooks, '85-'88. (Disorg. 1890.)

MILROY: Milroy, Rush Co., Ind. 1865.

(Changed from Bethesda, 1865.) W. A. Hutchison, '66-'69; James Freeborn, '70-'71; A. R. Rankin, '73-'76; J. F. Hutchison, '76-'89; Ainsworth Hope, '98-'02; F. W. Schmunk, '02—

MILWAUKEE: Milwaukee, Wis. 1848. (A. R.)

W. A. Mehard, '51-'52; H. Q. Graham, '53-'55. (Disorg. 1857.)

MINA: Mina, Chautauqua Co., N. Y. 1844. (A.)

Supplies. (Disorg. 1854.)

MINDEN: Minden, Kearney Co., Neb. April 10, 1884.

J. A. Duff, '86-'91; M. M. Kilpatrick, '92-'95; A. J. Hanna, '96-'97; R. A. Evans, '98—

MINERAL RIDGE: Turner's, Mercer Co., Pa. 1837. (A.)

William Douthett, '41-'49; Edward Small, '51-'61. (Disorg. 1864.)

MINGO: Munntown, Washington Co., Pa. Feb. 4, 1860.

Supplies. (Changed to Mt. Prospect, 1864.)

MINGO CREEK: McMurray, Washington Co., Pa. 1781. (A.)

Matthew Henderson, 1781-1795. (Changed to Peter's Creek, 1795.)

MISSION CREEK: Bookwalter, Pawnee Co., Neb. Aug. 12, 1872.

W. A. Pollock, '75-'76; Oscar Jeune, '76-'77; Marion Morrison, '78-'90; J. S. Colvin, '93—

MITCHELL: Creighton, Knox Co., Neb. 1883.

W. R. Baldridge, '84-'86; T. H. Pollock, '86-'88; Leonard Proudfit, '89-'90. (Disorg. 1892.)

MOHAWK: Mohawk, Lane Co., Ore. 1852. (A. R.)

James Worth, '52-'57. (Disorg. 1859.)

MOHICAN: Mohican, Wayne Co., Ohio. 1817. (A.)

Samuel Irvine, '21-'34. (Disorg. 1837.)

MOLINE: Moline, Rock Island Co., Ill. May 14, 1898.

D. L. McNary, '98-1900; W. J. Golden, 1900-'02; W. M. Story, '02—

MONAGHAN: New Castle, Ont., Can. 1826. (A. R.)

James Douglas, '30-'34. (To Uni. Seces. Ch., 1834.)

MONESSEN: Monessen, Westmoreland Co., Pa. 1903.

S. B. McBride, '02—

MONGAUP VALLEY: Mongaup Valley, Sullivan Co., N. Y. 1847. (A. R.)

G. M. McEachron, '53-'58; Alexander Adair, '58-'64; William Ferrie, '69-'97. (Did not enter union of 1858.)

MONITEAU: Clarksburg, Moniteau Co., Mo. Oct. 26, 1868.

Supplies. (Disorg. 1873.)

MONMOUTH, FIRST: Monmouth, Ill. May 9, 1853. (A. R.)

D. A. Wallace, '56-'60; Alexander Young, '59-'63; D. G. Bradford, '63-'67; R. B. Ewing, '68-'69; J. G. Barnes, '70-'80; T. H. Hanna, Sr., '80-'03.

MONMOUTH, SECOND: Monmouth, Ill. 1862.

D. A. Wallace, '63-'68; Alexander Young, '63-'71; D. M. Ure, '72-'74; W. T. Campbell, '75-'01; T. C. Pollock, '01—

MONMOUTH, THIRD: Monmouth, Ill. Jan., 1867.

J. M. Henderson, '68-'72; J. R. Doig, '72-'74; David Inches, '74-'76. (Disorg. 1879.)

MONMOUTH, FOURTH (AFRICAN): Monmouth, Ill. 1865.

Supplies. (Disorg. 1874.)

MONMOUTH, NINTH AVENUE: Monmouth, Ill. April 26, 1895.

J. F. Jamieson, '94—

MONROE: Hastings, Richland Co., Ohio. 1846. (A. R.)

(Changed from Worthington, 1846.) Richard Gailey, '49-'63; D. H. French, '66-'68; G. M. Reed, '76-'80; J. K. Martin, '82-'84. (Disorg. 1893.)

MONROE: Monroe, Green Co., Wis. 1854. (A.)

Supplies. (Disorg. 1859.)

MONROE: Monroe, Jasper Co., Iowa. Aug. 12, 1861.

D. F. Bonner, '65-'66; William Johnston, '67-'70; J. F. Martin, '71-'79; W. E. Shaw, '79-'89; A. R. Munford, '90-'94; J. H. Gibson, '95-'99; J. J. Thomson, 1900-'02; C. C. Meek, '02—

MONTANA: Reubens, Jewell Co., Kans. Feb. 14, 1874.

Supplies. (Disorg. 1881.)

MONTICELLO: Monticello, Clarke Co., Wash. 1865.

Supplies. (Disorg. 1870.)

MONTPELIER: Patterson, Madison Co., Iowa. 1873.

(Changed from Mt. Pelier, 1873.) G. P. Raitt, '74-'76. (Changed to Patterson, 1882.)

MONTEUR'S RUN: Clinton, Allegheny Co., Pa. 1797. (A.)

William Wilson, 1800-'42; John Scott, '43-'45. (Changed to Clinton, 1847.)

MONTROSE: Montrose, McCook Co., S. D. 1883.

W. T. Moffett, '83-'86. (Disorg. 1887.)

MOOREFIELD: Moorefield, Harrison Co., Ohio. 1836. (A. R.)

Hugh Parks, '37-'56. (Changed to Cassville, 1859.)

REV. JOHN A. WILSON, D. D., LL. D.,
Moderator of the Thirty-seventh General Assembly—1894.

*REV. J. B. M'MICHAEL, D. D.,
Moderator of the Thirty-eighth General Assembly—1895.

REV. JAMES WHITE, D. D.,
Moderator of the Thirty-ninth General Assembly—1896.

REV. THOMAS H. HANNA, D. D.,
Moderator of the Fortieth General Assembly —1897.

*Deceased.

MOREA: Morea, Crawford Co., Ill. 1871.

(Changed from Palestine, 1871.) Alexander MacHatton, '71-'77; O. G. Brockett, '78-'82; W. D. Ralston, '87-'94; W. T. Warnock, '95-'96; D. A. McClung, '99-'02.

MORGAN HILL: Morgan Hill, Santa Clara Co., Cal. Jan. 22, 1898.

M. M. Gilchrist, '97-'02; W. B. Gillespie, '02-'03.

MORGANVILLE: Hall's Valley, Morgan Co., Ohio. 1884.

(Changed from Sunday Creek, 1884.) Supplies.

MORNING SUN: Morning Sun, Louisa Co., Iowa. 1858.

(Changed from Virginia Grove, 1858.) W. M. Graham, '58-'60; T. A. Sanson, '62-'65; William Lorimer, '65-'70; Henry Wallace, '71-'77; W. T. Moffett, '78-'83; T. C. McKelvey, '85-'91; J. B. Jackson, '92-'96; E. M. McFadden, '97-'99; J. P. Nesbit, 1900—

MORNING SUN: Morning Sun, Preble Co., Ohio. 1870.

(Rec'd from R. P. Ch., 1870.) J. H. Cooper, '70-'74; H. A. McDonald, '77-'78; J. M. Johnston, '79-'81; R. H. Hume, 82-'92; J. J. Sharp, '92-'96; T. D. Edgar, '97-1900; J. H. Spencer, '01—

MORRISANIA: Fordham, New York Co., N. Y. 1854. (A.)

Supplies. (Disorg. 1858.)

MORRISDALE: Morrisdale, Ont., Can. 1851. (A.)

Supplies. (Changed to Walton, 1866.)

MORRISON: Palmetto, Bedford Co., Tenn. Oct. 27, 1870.

J. W. Wait, '70-'72. (Disorg. 1872.)

MOSCOW: Moscow, Rush Co., Ind. 1854. (A. R.)

Supplies. (Disorg. 1858.)

MOUNDSVILLE: Moundsville, Marshall Co., W. Va. Dec. 10, 1901.

B. F. White, '02—

MT. AYR: Mt. Ayr, Ringgold Co., Iowa. 1857. (A. R.)

William Brown, '69-'75; D. F. Mustard, '75-'77; J. H. Tedford, '79-'85; G. T. Scott, '87-'90; H. F. Wallace, '91-'92; H. T. Jackson, '93-'97; Joseph Calhoun, '98—

MT. CARMEL: Reynoldsville, Jefferson Co., Pa. 1848. (A.)

Supplies. (Disorg. 1866.)

MT. CHESTNUT: Mt. Chestnut, Butler Co., Pa. 1857. (A. R.)

J. A. Clark, '59-'76; T. W. Young, '79-'84; J. B. Borland, '89-'94; M. A. Eakin, '96-1900; J. S. Wilson, '01—

MT. GILEAD: Carnot, Allegheny Co., Pa. June 27, 1843. (A. R.)

Robert Armstrong, '47-'53; J. C. Bryson, '55-'66; D. K. McKnight, '72-'74; G. H. Getty, '84-'85; J. A. Lawrence, '86-'89; G. H. Getty, '92-'96. (Disorg. 1898.)

MT. HERMON: Kimbolton, Guernsey Co., Ohio. March, 1857. (A. R.)

James Duncan, '57-'66; J. T. Campbell, '69-'89; J. M. Duncan, '93-'98; S. W. Lorimer, 1900 –

MT. HOPE: West Middletown, Washington Co., Pa. 1800. (A.)

Thomas Allison, '02-'38; David Thompson, '38-'47; J. T. Brownlee, '51-1900; S. A. Jackson, '01—

MT. HOPE: Frankfort, Clinton Co., Ind. 1837. (A. R.)

R. R. Coon, '42-'48; J. P. Wright, '50-'55; Thomas Mercer, '59-'70. (Disorg. 1871.)

MT. HOPE: Canton, Jackson Co., Iowa. 1855. (A.)

A. J. Allen, '57-'64. (Disorg. 1865.)

MT. JACKSON: Mt. Jackson, Lawrence Co., Pa. 1820. (A. R.)

David Norwood, '26-'33; John Neil, '38-'60; Cyrus Cummins, '61-'69; H. R. McClelland, '70-'85; J. J. Sharp, '87-'89; J. A. Bailey, '93—

MT. JOY: Mt. Joy, Scioto Co., Ohio. Nov. 8, 1851. (A. R.)

Supplies. J. B. Gowdy, '82-'86. Supplies.

MT. NEBO: Emsworth, Allegheny Co., Pa. 1838. (A. R.)

William Burnett, '45-'50; James Greer, '52-'55; J. L. Fairley, '56-'69; D. R. Imbrie, '72-'72; W. J. Cooper, '74-'77; D. R. Imbrie, '78-'97; W. J. Gillespie, '02—

MT. OLIVET: Mt. Sterling, Montgomery Co., Ky. 1796. (A. R.)

John Steele, 1800-'16; Hugh Mayne, '24-'38. (Disorg. 1841.)

MT. PELIER: Ellsworth, Madison Co., Iowa. 1867.

Supplies. (Changed to Montpelier, 1873.)

MT. PERRY: Mt. Perry, Perry Co., Ohio. 1848. (A. R.)

James Borrows, '52-'57. (Disorg. 1867.)

MT. PLEASANT: Hickory, Washington Co., Pa. 1795. (A.)

W. C. Brownlee, '09-'12; Alexander Donnan, '19-'52; J. R. Thompson, '53-'61; W. A. McConnell, '65—

MT. PLEASANT: Mt. Pleasant, Westmoreland Co., Pa. 1802. (A. R.)

Mungo Dick, '07-'23; Richard Gailey, '39-'49; D. H. Pollock, '49-'53; J. H. Fife, '56-'61; A. B. Fields, '62-'67; J. A. Nelson, '72-'75; R. B. Taggart, '77-'83; H. S. Wilson, '84—

MT. PLEASANT: Monroe, Butler Co., Ohio. 1807. (A. R.)

(Changed from Swamp Creek, 1807.) David Risk, '08-'13; S. P. Magaw, '18-'40; J. M. Graham, '42-'47; S. P. Berry, '49-'50; J. S. Robertson, '52-'66; S. R. Frazier, '67-'71; A. F. Ashton, '74-'84; S. A. Livingston, '87—

MT. PLEASANT: Mt. Pleasant, Jefferson Co., Ohio. 1810. (A.)

John Walker, '15-'27; Joseph Clokey, '27-'41; A. M. Black, '46-'53. (Disorg. 1865.)

MT. PLEASANT: Tipton, Tipton Co., Ind. 1841. (A. R.)

D. T. Carnahan, '45-'47. (Disorg. 1851.)

MT. PLEASANT: Lancaster, Jefferson Co., Ind. 1842. (A.)

James Brown, '44-'48. Supplies. (Disorg. 1860.)

MT. PLEASANT: Mt. Pleasant, Henry Co., Iowa. 1858.

J. S. Ross, '64-'66. (Disorg. 1872.)

MT. PLEASANT: Trail, Butler Co., Pa. 1859.

(Received from R. P. Ch., 1859.) T. C. Guthrie, '59-'64; J. F. Martin, '66-'71; J. S. Brandon, '73-'78; J. M. Dight, '80—

MT. PLEASANT: Mulberry, Clinton Co., Ind. 1873.

(Changed from Providence, 1873.) J. C. White, '75-'80; A. K. Strane, '81-'85; J. T. Wilson, '86-'90; R. H. Boyd, '91-'99.

MT. PLEASANT: McCleary, Beaver Co., Pa. Aug. 8, 1877.

J. H. Breaden, '79-'86; S. A. Moore, '87-'96; A. P. Gibson, '98-1900; K. W. McFarland, '01—

MT. PRAIRIE: Mt. Prairie, Monroe Co., Mo. 1832. (A.)

Supplies. (Disorg. 1838.)

MT. PROSPECT: Harlansburgh, Lawrence Co., Pa. 1828. (A.)

Alexander Boyd, '33-'38; D. R. Imbrie, '42-'53. (Disorg. 1856.)

MT. PROSPECT: Thomas, Washington Co., Pa. 1864.

(Changed from Mingo, 1864.) Thomas Balph, '64-'74; J. P. Davis, '75-'86; C. M. Alford, '89-'90; G. R. Murray, '90—

MT. STERLING: Mt. Sterling, Van Buren Co., Iowa. 1857. (A. R.)

Supplies. (Disorg. 1877.)

MT. VARNUM: North Hope, Butler Co., Pa. 1843. (A. R.)

J. K. Riddell, '47-'48; J. H. Fife, '49-'55; J. A. Campbell, '57-'59; W. A. Black, '60-'73; J. E. Dodds, '74-'77; R. A. Gilfillan, '79-'82; R. C. Dodds, '83-'85; J. H. Breaden, '87-'96; R. M. Sherrard, '96-1900; W. S. Ritchie, 1900-'01; T. A. Houston, '02—

MT. VERNON: West Middletown, Washington Co., Pa. 1829. (A. R.)

Samuel Taggart, '35-'45. (Disorg. 1860.)

MT. VERNON: Parker's Landing, Armstrong Co., Pa. 1840. (A. R.)

R. W. Oliver, '44-'45. (Disorg. 1846.)

MT. VERNON: Mt. Vernon, Knox Co., Ohio. 1843. (A. R.)

J. H. Peacock, '44-'58; S. M. Hutchison, '60-'63; J. V. Pringle, '65-'67; R. H. Pollock, '76-'77; John Gailey, '79-'80. (Disorg. 1881.)

MT. VERNON: Mt. Vernon, Skagit Co., Wash. Sept. 1, 1902.

W. M. Mackey, '02-'03; J. W. Best, '03—

MOUNTVILLE: Portersville, Butler Co., Pa. 1821. (A.)

(Changed from Eight Tracts, 1821.) Alexander Murray, '21-'46; Joseph McClintock, '47-'56; Andrew Irons, '59-'63; J. M. Donaldson, '65-'70; D. D. Christy, '71-'73; John Patterson, '74-'82; J. J. Ralston, '89—

MT. ZION: Lexington, Fayette Co., Ky. 1793. (A. R.)

(Received from Presbyn. Ch., 1793.) Adam Rankin, 1793-1824.

MT. ZION: Mt. Zion, Henry Co., Mo. 1837. (A. R.)

S. S. Ralston, '43-'60. (Disorg. 1860.)

MT. ZION: Mosgrove, Armstrong Co., Pa. 1878.

(Changed from Pine Creek, 1878.) J. M. Imbrie, '83-'87; L. W. Greenlee, '99—

MOUTH OF WOLF CREEK: Centerville, Butler Co., Pa. 1809. (A.)

Alexander Murray, '11-'19. (Changed to Slippery Rock, 1819.)

MOXVILLE: Moxville, Dodge Co., Wis. 1871.

Supplies. (Disorg. 1874.)

MUD CREEK: Tilden, Randolph Co., Ill. June 1, 1871.

J. W. Glenn, '72-'74. (Disorg. 1880.)

MUDDY CREEK: Muddy Creek Forks, York Co., Pa. 1754. (A.)

James Clarkson, 1773-'08. (Changed to Guinston, 1814.)

MUDDY RUN: Liberty Square, Lancaster Co., Pa. 1742. (A. and A. R.)

[Oldest organization in the Church.] Alexander Gellatly, 1754-1761; John Smith, 1772-1794; Ebenezer Dickey, 1796-'22; William Easton, '27-'68. Supplies. F. W. McKee, '02—

MULBERRY: Mulberry, Bates Co., Mo. 1878.

(Changed from Bethel, 1878.) S. W. Lorimer, '80-'86; F. J. Orr, '90-'91; L. W. Williamson, '94-'01.

MUMFORD: Mumford, Monroe Co., N. Y. May 13, 1869.

W. H. Haney, '73-'83; J. A. Nelson, '84-'84; C. H. Robinson, '86-'89; W. W. Lawrence, '90-'93; D. L. McNary, '93-'96; J. A. McKirahan, '98-1900; W. P. Cooley, 1900 –

MUNCIE: Muncie, Ind. April 9, 1889.

J. T. Wilson, '88-'89; R. L. Hay, '90-'91; G. T. Scott, '92-'94; J. C. White, '94-'98; R. G. Smith, '99—

MUNDALE: Mundale, Delaware Co., N. Y. 1892.

(Changed from North Hamden, 1892.) H. J. Kyle, '93-'95; Daniel Harris, '95-'99; William Brown, '99—

MURRAY: Murray, Wells Co., Ind. 1846. (A. R.)

John Glenn, '50-'52; David Morrow, '57-'63; Alexander Mayne, '66-'71; Robert Gray, '73-'79; James McCrea, '80-'85; Allen McDowell, '88-'93; J. A. Barnes, '01—

MURRAY: Murray, Cass Co., Neb. 1891.

(Changed from Fairview, 1891.) S. S. Stewart, '94-'95; H. N. Cornes, '95-'96; J. D. Oldham, '96-'99; Milford Tidball, '99-'01; W. M. Howie, '01-'02; J. S. Swogger, '02—

MURRAYSVILLE: Murraysville, Westmoreland Co., Pa. Oct. 12, 1877.

A. R. Rankin, '79-'86; J. M. Imbrie, '91-'95; Charles Stunkard, '96—

NAIL'S CREEK: Dickson, Dickson Co., Tenn. 1872.

S. F. Thompson, '72-'88. (Disorg. 1889.)

NANKIN: Dearborn, Wayne Co., Mich. 1849. (A.)

D. S. McHenry, '52-'55; J. L. Whitla, '62-'65. (Disorg. 1870.)

NAPA: Napa, Napa Co., Cal. 1855. (A.)

J. C. Heron, '53-'57. (To Presbyn. Ch., 1858.)

NASHVILLE: Nashville, Holmes Co., Ohio. 1853. (A.)

J. P. Scott, '55-'59. (Disorg. 1860.)

NASHVILLE: Nashville, Tenn. 1862.

J. G. McKee, '63-'68; M. R. Johnston, '69-'72; J. P. Wright, '74-'75. (Disorg. 1876.)

NASSAU: Nassau, Mahaska Co., Iowa. 1881.

(Changed from Pleasant Grove, 1881.) S. F. Clark, '81-'92; J. W. Hannum, '99—

NEBRASKA CITY: Nebraska City, Neb. 1858.

Thomas McCartney, '61-'68. (Disorg. 1869.)

NEELY'S CREEK: Leslie's, York Co., S. C. 1791. (A. R. and A.)

William Blackstock, 1794-'04; Thomas Ketchen, '21-'32. (To A. R. of So., 1832.)

NEELEYTOWN: Neeleytown, Orange Co., N. Y. 1768. (A. and A. R.)

Robert Annan, 1769-1783; William Arthur, 1794-1795; John McJimsey, 1796-'09; '19-'32. (Disorg. 1837.)

NEENAH: Groveland, Winnebago Co., Wis. 1850. (A.)

Supplies. (Disorg. 1863.)

NESHANNOCK: Neshannock Falls, Lawrence Co., Pa. 1826. (A.)

William Douthett, '32-'34; Alexander Boyd, '34-'39. (Disorg. 1842.)

NESHANNOCK: New Wilmington, Lawrence Co., Pa. 1866.

(Received from Free Presbyn. Ch., 1866.) J. C. Bigham, '66-'67. (United with First Wilmington, 1868.)

NESHANNOCK: Princeton, Lawrence Co., Pa. 1867.

(Received from R. P. Ch., 1867.) J. B. Whitten, '69-'74; W. E. Shaw, '76-'78; E. N. McElree, '79-'85; Nathan Winegart, '86-'92; R. B. A. McBride, '94-'96; H. S. Boyd, '98—

NESHONOC: West Salem, La Crosse Co., Wis. 1857. (A.)

T. W. Winter, '57-'59; I. W. Collins, '62-'65; J. W. Glenn, '67-'69. (Disorg. 1872.)

NESS CITY: Ness City, Ness Co., Kans. Feb. 12, 1887.

Supplies. (Disorg. 1891.)

NEW ALEXANDRIA: New Alexandria, Westmoreland Co., Pa. Aug. 19, 1805. (A. R.)

Mungo Dick, '07-'36; J. G. Fulton, '40-'47; J. W. Duff, '48-'50; Matthew Clarke, '53-'55; Oliver Katz, '61-'86; Samuel Collins, '96—

NEWARK, FIRST: Newark, N. J. 1833. (A.)

J. R. Slentz, '48-'49. (Disorg. 1853.)

NEWARK: Newark, N. J. 1850. (A.)

[Known as Second, '50-'54.] David Donnan, '51-'62; A. A. McConnell, '66-'68; Archibald Crawford, '69-'77; W. M. Gibson, '78-'81; D. W. Lusk, '81-'83; R. T. Wylie, '85-'86; J. A. Shaw, '87-'97; D. C. Stewart, '97-'01; McElree Ross, '01—

NEW ATHENS: New Athens, Harrison Co., Ohio. 1841. (A. R.)

[A. 1850. J. R. Doig, '53-'55.] A. D. Clark, '45-'61; R. G. Campbell, '67-'86; J. A. Alexander, '90-'94; J. H. Spencer, '95-'01; W. O. Fisher, '01—

NEW BEDFORD: Villa Marie, Lawrence Co., Pa. 1890.

(Changed from Deer Creek, 1890.) J. P. Davis, '92-'95; J. W. Gealey, '97—

NEW BETHEL: Falston, Beaver Co., Pa. 1818. (A.)

David Imbrie, '18-'42; B. F. Sawyer, '43-'53. (Changed to New Brighton, 1853.)

NEW BETHEL: Washington, Washington Co., Iowa. May 12, 1869.

I. N. Laughead, '72-'76. (Disorg. 1877.)

NEW BETHLEHEM: Zellar, Beaver Co., Pa. June 19, 1865.

D. F. Mustard, '72-'75; A. H. Orr, '75-'80; J. A. Shrader, '82-'89; J. R. Wallace, '93—

NEW BRENTON: Piper City, Ford Co., Ill. May 14, 1866.

J. C. Bigham, '67-'74; William Morrow, '77-'78. (Changed to Piper City, 1878.)

NEW BRIGHTON: New Brighton, Beaver Co., Pa. 1836. (A. R. and A.)

[A. R. 1836. (Changed from Falls of Beaver, 1836.) T. L. Speer, '40-'43; John McLean, '48-'55.] [A. 1853. (Changed from New Bethel, 1853.) B. F. Sawyer, '53-'58.] J. D. Glenn, '63-'67; A. G. Wallace, '68-'84; W. B. Barr, '85-'91; R. L. Hay, '92—

NEWBURGH: Newburgh, N. Y. 1794. (A. R.)

Robert Kerr, 1797-'02; James Scrimgeour, '03-'12; A. J. Stansbury, '16-'17; James Christie, '18-'21; Joseph McCarroll, '23-'58. [A. R. 1858. Joseph McCarroll, '58-'64; T. T. Farrington, '64-'75.]

NEWBURGH, UNION (2ND. CH.): Newburgh, N. Y. July 13, 1837. (A. R.)

John Forsyth, '37-'47; A. R. Van Nest, '48-'48; Robert McCartee, '49-'56; A. B. Jack, '57-'63. (Did not enter union of 1858.)

NEWBURGH, FIRST: Newburgh, N. Y. Dec. 8, 1858.

Robert Armstrong, '61-'68; J. G. D. Findley, '69—

NEWBURY: Newbury, Essex Co., Mass. 1794. (A. R.)

Samuel Tomb, 1797-'05. (To Presbyn. Ch., 1806.)

NEW CALIFORNIA: New California, Union Co., Ohio. 1897.

(Changed from Sugar Run, 1897.) B. E. Dobbins, '97-'02.

NEW CASTLE: New Castle, Ont., Can. 1826. (A. R.)

Robert Douglass, '30-'34. (To Seces. Ch., 1834.)

NEW CASTLE, FIRST: New Castle, Pa. 1817. (A.)

Alexander Murray, '20-'32; Alexander Boyd, '33-'38; D. R. Imbrie, '42-'47; Joseph McClintock, '47-'56. (Disorg. 1860.)

NEW CASTLE, SECOND: New Castle, Pa. Dec. 6, 1849. (A. R.)

R. A. Browne, '50-'63. (Changed to New Castle, 1863.)

NEW CASTLE: New Castle, Pa. 1863.

(Changed from Second New Castle, 1863.) R. A. Browne, '63-'66; J. W. Bain, '68-'73; R. A. Browne, '73-'84. (Changed to First New Castle, 1884.)

NEW CASTLE, FIRST: New Castle, Pa. 1884.

(Changed from New Castle, 1884.) R. A. Browne, '84-'02; J. M. Ferguson, '02—

NEW CASTLE, SECOND: New Castle, Pa. April 29, 1884.

J. Q. A. McDowell, '86—

NEW CASTLE, THIRD: New Castle, Pa. Aug. 8, 1899.

T. L. Rose, 1900—

NEW CASTLE: New Castle, Monroe Co., Ohio. 1841. (A. R.)

James McNeal, '54-'55. Supplies. (Disorg. 1863.)

NEW CONCORD, FIRST: New Concord, Muskingum Co., Ohio. 1850. (A.)

Samuel McArthur, '51-'55; J. M. Henderson, '55-'59; J. C. Murch, '60-'76; David Paul, '76-'97; William Duncan, '97—

NEW CONCORD, SECOND: New Concord, Muskingum Co., Ohio. Sept. 23, 1892.

J. A. Kennedy, '93—

NEW FLORENCE: New Florence, Westmoreland Co., Pa. Dec. 23, 1875.

D. W. McLane, '76-'80; S. M. Black, '81-'89; J. S. Hill, '90-'92; R. E. Stewart, '94-'96; S. M. Black, '98-1900; J. W. Smith, '02—

NEW HAVEN: New Haven, Macomb Co., Mich. Dec. 29, 1897.

F. E. Davy, '98-1900.

NEW HOPE: New Hope, Iredell Co., N. C. 1784. (A. R.)

Supplies. (Disorg. 1791.)

NEW HOPE: Avon, Abbeville Co., S. C. 1794. (A. R.)

(Changed from Ebenezer, 1794.) Supplies. (A. R. of So., 1822.)

NEW HOPE: Lane Depot, Ogle Co., Ill. 1856. (A.)

Supplies. (Disorg. 1859.)

NEW HOPE: New Hope, Butler Co., Pa. 1865.

Supplies. (Disorg. 1870.)

NEW HOPE: Pleasant Green, Phillips Co., Kans. July 22, 1887.

Supplies.

NEW JEFFERSON: Germano, Harrison Co., Ohio. Aug. 14, 1838. (A.)

John Bryan, '41-'53; Joseph McKirahan, '56-'63; T. R. Simpson, '65-'70; J. A. Morrow, '70-'85; W. R. Jamison, '87-'90; J. L. Acheson, '91-'99; W. H. Clark, 1900-'03.

NEW KINGSTON: New Kingston, Delaware Co., N. Y. Aug. 7, 1855. (A. R.)

[A. Dec. 15, 1857.] John Service, '62-'67; A. W. McGibbon, '70-'83; G. H. Getty, '86-'91; J. B. Pollock, '94-'99; J. H. Sankey, 1900—

NEW LEBANON: Union, Monroe Co., Va. 1819. (A.)

John Wallace, '24-'32. (To A. R. of So., 1844.)

NEW LEBANON: Gavers, Columbiana Co., Ohio. Aug. 12, 1831. (A. R.)

John Donaldson, '36-'43; W. H. Jamison, '46-'54; James Golden, '57-'64; I. N. White, '66-'75; H. H. Brownlee, '77-'80; J. W. Best, '81-'88; R. B. Harsha, '90-'92; M. B. Patterson, '95-'01; W. J. Stewart, '02—

NEW LISBON: Lisbon, Columbiana Co., Ohio. April 22, 1839. (A.)

J. W. Harsha, '39-'44; S. T. Herron, '46-'68; T. A. Scott, '69-'72; W. G. Nevin, '73-'75; W. H. Elder, '77-'82; William Wallace, '87-'88; J. M. Moore, '89-'93; A. W. Lytle, '94—

NEW LONDON: New London, Henry Co., Iowa. 1847. (A. R.)

Alexander Pattison, '50-'60; J. A. Vance, '63-'66; S. W. Lorimer, '66-'67. (Disorg. 1869.)

NEWMAN'S CREEK: Dalton, Wayne Co., Ohio. 1820. (A.)

Samuel Irvine, '21-'34. (Changed to Dover, 1836.)

NEW MARKET: New Market, Rockingham Co., N. H. 1791. (A. R.)

Samuel Tomb, 1794-1797. (To Presbyn. Ch., 1801.)

NEW MARKET: Scio, Harrison Co., Ohio. June 24, 1839. (A.)

John Bryan, '41-'53; Joseph McKirahan, '56-'63; T. R. Simpson, '65-'70; J. A. Morrow, '70-'85; W. R. Jamison, '87-'90; J. L. Acheson, '91-'99. (Changed to Scio, 1901.)

NEW MATAMORAS: New Matamoras, Washington Co., Ohio. 1849. (A. R.)

James McNeal, '55-'57; Sample Ramsey, '60-'61. (Disorg. 1866.)

NEW PARIS: New Paris, Elkhart Co., Ind. 1834. (A. R.)

J. E. Hannon, '38-'51; John Anderson, '57-'62. (Changed to Waterford, 1862.)

NEW PERTH: Salem, Washington Co., N. Y. 1764. (Burgh. and A.)
[Org. in Ireland, July 23, 1751. Thomas Clark, 1751-1764, when pastor and people emigrated to America.] Thomas Clark, 1764-1782. (Changed to Salem, 1782.)

NEW PERTH: Coddle, Cabarrus Co., N. C. 1799. (A. R.)
William Blackstock, '04-'11. (To A. R. of So., 1822.)

NEW PLYMOUTH: New Plymouth, Vinton Co., Ohio. Nov. 27, 1865.
Supplies. (Disorg. 1880.)

NEW PROVIDENCE: Harrodsburgh, Mercer Co., Ky. 1798. (A. R.)
R. H. Bishop, '03-'18. (To Presbyn. Ch., 1819.)

NEW PROVIDENCE: Charlotte, Mecklenbergh Co., N. C. 1816. (A.)
Supplies. (Disorg. 1828.)

NEW PROVIDENCE: Flat Rock, Crawford Co., Ill. 1849. (A.)
A. R. Rankin, '52-'56. (United with Palestine, 1861.)

NEW RICHLAND: New Richland, Logan Co., Ohio. 1843. (A. R.)
Supplies. (Disorg. 1851.)

NEW SALEM: North Salem, Guernsey Co., Ohio. May 30, 1836. (A. R.)
James Duncan, '50-'54; William Johnston, '56-'66; W. C. Somers, '69-'74; J. W. Martin, '74-'88; J. C. Hammond, '89-'92; J. S. McMunn, '93-'02.

NEW SALEM: Salem X Roads, Westmoreland Co., Pa. 1856. (A. R.)
Supplies. (Disorg. 1864.)

NEW STIRLING: Pressly, Iredell Co., N. C. 1797. (A. R.)
William Blackstock, '04-'11. (To A. R. of So., 1832.)

NEWTON: Newton, Trumbull Co., Ohio. 1821. (A.)
William Douthett, '32-'41. (Disorg. 1845.)

NEWTON: Newton, Jasper Co., Iowa. Dec. 3, 1870.
E. S. McMichael, '72-'79; J. A. Ferguson, '79-'82; J. A. McCalmont, '86-'90; John Ferguson, '96-1900; E. H. Carson, '01-'02.

NEWTON: Newton, Harvey Co., Kans. March 7, 1884.

R. C. Wyatt, '85-'87; J. D. Graham, '88-'90; T. M. Knox, '91-'92; C. C. Potter, '93-'94; W. L. Garges, '96-1900; J. S. Thompson, '01-'02; J. C. Gibney, '02—

NEW VERNON: New Vernon, Mercer Co., Pa. Oct. 24, 1853. (A. R.)

James Borrows, '58-'60; J. A. Bailey, '63-'69; G. C. Brown, '71-'73; W. R. Bruce, '75-'84. (Disorg. 1892.)

NEWVILLE: Newville, Cumberland Co., Pa. 1898.

(Changed from Big Spring, 1898.) G. M. Reed, '98--

NEW WASHINGTON: New Washington, Clark Co., Ind. 1860.

Supplies. (Disorg. 1864.)

NEW WILMINGTON, FIRST: New Wilmington, Lawrence Co., Pa. 1809. (A.)

Alexander Murray, '11-'30; Alexander Boyd, '33-'38; D. R. Imbrie, '42-'67; J. R. Miller, '67-'69; J. M. Donaldson, '70-'74; J. H. Gibson, '76-'80; H. G. McVey, '81-'94; J. D. Barr, '94-'02.

NEW WILMINGTON, SECOND: New Wilmington, Lawrence Co., Pa. March 27, 1850. (A. R.)

W. A. Mehard, '52-'72; E. T. Jeffers, '74-'83; J. A. Kennedy, '84-'91; E. N. McElree, '92—

NEW WINDSOR: New Windsor, Mercer Co., Ill. 1868.

Supplies. (Disorg. 1871.)

NEW YORK, SCOTCH (CEDAR ST.): New York City. 1759. (A. and A. R.)

John Mason, 1761-1792; J. M. Mason, 1793-'10; R. B. A. McLeod, '12-'22. (To Presbyn. Ch., 1822.)

NEW YORK, FIRST (GRAND ST.): New York City. April 14, 1785. (A.)

John Cree, 1792-1795; John Banks, 1796-1797; Francis Pringle, 1799-1801; Thomas Hamilton, '02-'18; Andrew Stark, '22-'41. (Disorg. 1843.)

NEW YORK, SECOND (PEARL ST.): New York City. May 24, 1798. (A. R.)

Robert Forrest, '04-'08; J. X. Clark, '10-'17; W. W. Phillips, '18-'22. (To Presbyn. Ch., 1822.)

NEW YORK, THIRD (MURRAY ST.): New York City. May 26, 1810. (A. R.)

J. M. Mason, '10-'21. (To Presbyn. Ch., 1822.)

NEW YORK, 13th ST.: New York City. 1820. (A. R.)

John McInnis, '21-'22. (To Presbyn. Ch., 1822.)

NEW YORK, SECOND: New York City. March, 1830. (A.)

James Irvine, '31-'35; H. H. Blair, '36-'41; W. J. Cleland, '43-'46; James Harper, '50-'60. (Changed to Green St. Ch., 1860.)

NEW YORK, FRANKLIN ST.: New York City. 1832. (A. R.)

James Lillie, '35-'36; William McLaren, '36-'54; James Prestley, '55-'58. (Disorg. 1858.)

NEW YORK (FIFTH CHURCH), JANE ST.: New York City. Feb. 3, 1839. (A. R.)

Peter Gordon, '40-'46; A. H. Wright, '47-'53; John Brash, '55-'68; G. D. Mathews, '68-'74; Robert Scott, '75-'77; A. H. Harshaw, '78-'80; W. M. Gibson, '81-'83; J. C. Mackey, '84-'85. (Changed to W. 51st St. Ch., 1885.)

NEW YORK, CHARLES ST.: New York City. March, 1841. (A.)

H. H. Blair, '41-'77; W. J. Gillespie, '77-'79; James White, '80-'87; T. W. Anderson, '88-'89; J. A. Reed, '90—

NEW YORK, FIRST (BULLIONS): New York City. 1841. (A.)

Andrew Stark, '41-'49; John Thompson, '51-'53. (To Presbyn. Ch., 1853.)

NEW YORK, FOURTH: New York City. 1847. (A.)

Alexander Clements, '48-'53. (Changed to 28th St. Ch. (A. R.) 1853.)

NEW YORK, W. 25th ST.: New York City. Oct. 31, 1849. (A.)

James Thompson, '53-'71; S. J. Stewart, '72-'74; John Kirkpatrick, '75-'80; J. B. Clapperton, '82-'88. (Changed to First Ch., 1889.)

NEW YORK, W. 25th ST.: New York City. 1851. (A. R.).

A. H. Wright, '53-'56; Robert McCartee, '56-'57. (Disorg. 1858.)

NEW YORK, SIXTH: New York City. May 29, 1853. (A.)

James Dinsmore, '54-'59. (Changed to E. 11th St. Ch., 1860.)

NEW YORK, 28th ST.: New York City. 1853. (A. R.)

(Changed from Fourth (A. R.) Ch., 1853.) Alexander Clements, '53-'63; W. B. Southerland, '65-'66. (Disorg. 1867.)

NEW YORK, W. 44th ST.: New York City. Nov. 25, 1855. (A.)

J. B. Whitten, '57-'59; John Service, '60-'61; Gawn Campbell, '61-'77; W. N. Ritchie, '77-'82; D. A. McClenahan, '82-'85; H. H. Wallace, '86—

NEW YORK, W. 29th ST.: New York City. Dec. 20, 1859.

John Service, '59-'60. (United with W. 44th St. Ch., 1860.)

NEW YORK, E. 11th ST.: New York City. 1860.

(Changed from Sixth Ch., 1860.) J. A. McGill, '61-64; W. A. Findley, '67-'68; C. B. Smyth, '69-'70; Andrew Henry, '71-'73; J. D. Turner, '74-'77. (Disorg. 1879.)

NEW YORK, GREEN ST.: New York City. 1860.

(Changed from Second Ch., 1860.) James Harper, '60-'64. (Changed to Seventh Ave. Ch., 1864.)

NEW YORK, HARLEM: New York City. April 28, 1864.

B. F. Pinkerton, '64-'65; J. S. McCulloch, '66-'77. (Changed to E. 116th St. Ch., 1877.)

NEW YORK, SEVENTH AVE.: New York City. 1864.

(Changed from Green St. Ch., 1864.) James Harper, '64-'68; S. H. Graham, '71-'74; R. W. Kidd, '76-'92; J. H. Tate, '93—

NEW YORK, W. 127th ST.: New York City. Feb. 20, 1873.

G. T. Galbraith, '75-'76; James Price, '78-'80; R. E. Lackey, '81-'83. (Merged into E. 119th St. Ch., 1884.)

NEW YORK, E. 116th ST.: New York City. 1877.

(Changed from Harlem, 1877.) W. S. Harper, '78-'79; J. T. Wilson, '79-'81; C. B. Smyth, '83-'85. (Disorg. 1887.)

NEW YORK, E. 119th ST.: New York City. 1884.

W. R. Harshaw, '85-'87; A. H. Crosbie, '87-'91; T. C. McKelvey, '92-'95; E. S. Littell, '99-1900. (Disorg. 1900.)

NEW YORK, W. 51st ST.: New York City. 1885.

(Changed from Jane St. Ch., 1885.) A. H. Harshaw, '85-'88; J. C. K. Milligan, '92-'93. (Disorg. 1894.)

NEW YORK, FIRST: New York City. 1889.

(Changed from W. 25th St. Ch., 1889.) T. W. Anderson, '89—

NEW YORK, CITY TEMPLE: New York City. Nov. 27, 1890.

J. P. Worden, '89-'92. (Disorg. 1893.)

NEW YORK, WASHINGTON HEIGHTS: New York City. 1894.

J. C. K. Milligan, '93—

NEW YORK, E. 187th ST. (BRONX): New York City. June 12, 1902.

J. A. Shaw, '01—

NEW ZION: Spring Hill, Decatur Co., Ind. July 30, 1825. (A. R.)

James Worth, '30-'52; J. R. Walker, '52-'68; S. A. Taggart, '68-'68; William Johnston, '71-'73. (Changed to Spring Hill, 1873.)

NEW ZION: Exeter, Fillmore Co., Neb. Jan. 13, 1877.

David Forsythe, '80-'86. (Disorg. 1890.)

NINNESCAH: Viola, Sedgewick Co., Kans. Dec. 26, 1876.

J. S. Turnbull, '77—

NOB CREEK: Wilson's, Lincoln Co., N. C. 1824. (A.)

Joseph Banks, '31-'32. (To A. R. of So., 1844.)

NOBLESBURGH: Noblesburgh, Allegheny Co., Pa. 1792. (A.)

William Wilson, 1800-'30; James Rodgers, '31-'35. (Changed to Noblestown, 1835.)

NOBLESTOWN: Noblestown, Otsego Co., N. Y. 1771. (A.)

George Gilmore, 1777-1781. (Banished as Tories, 1781.)

NOBLESTOWN: Noblestown, Allegheny Co., Pa. 1835. (A.)

(Changed from Noblesburgh, 1835.) James Rodgers, '35-'38; J. M. French, '41-'43; F. A. Hutchison, '50-'69; W. P. Shaw, '70-'75; W. B. Cherry, '78-'83; G. T. Scott, '84-'85; J. W. English, '91—

NORFOLK: Norfolk, Va. April 25, 1886.

W. L. Wallace, '86-'90; D. R. McDonald, '90-'91; J. B. Work, '91-'96; William McKirahan, '96—

NORTHAMPTON: Metz, Summit Co., Ohio. Dec. 29, 1889.

G. A. Roseburg, '89-'91; W. A. Miller, '93-'97. (Disorg. 1897.)

NORTH ARGYLE: North Argyle, Washington Co., N. Y. 1830. (A.)

Duncan Stalker, '31-'52; W. E. Henning, '53-'93; G. W. Bovard, '93-'03.

NORTH BEND: North Bend, Dodge Co., Neb. July 19, 1861.

I. A. Wilson, '67-'76; David Inches, '77-'87; L. W. Williamson, '87-'89; G. T. Scott, '90-'92; Peter Swan, '93—

NORTH BRANCH: Van Meter, Madison Co., Iowa. June 5, 1869.

C. T. McCaughan, '65-'70; G. P. Raitt, '74-'80; G. W. Torrence, '81-'90; H. L. Brownlee, '95-'95; R. M. Sturgeon, '02—

NORTH BRANCH OF YELLOW CREEK: Salineville, Columbiana Co., Ohio. 1837. (A. R.)

John Donaldson, '39-'44; W. H. Jamison, '46-'54; James Golden, '57-'60. (Changed to Salineville, 1861.)

NORTH BUFFALO: Washington, Washington Co., Pa. 1809. (A.)

(Changed from Buffalo, 1809.) David French, '11-'54; W. M. Gibson, '55-'61; R. C. Welsh, '67-'68; Josias Stevenson, '71-'76; S. J. Kyle, '77-'87; J. B. Jamison, '88-'97; W. M. Lorimer, '98-'02.

NORTH CEDAR: Denison, Jackson Co., Kans. April 1, 1880.

J. S. Colvin, '83-'88; R. E. Stewart, '89-'90. (Changed to Denison, 1891.)

NORTH ENGLISH: Guernsey, Iowa Co., Iowa. Dec. 1, 1866.

J. A. Burns, '72-'76; J. B. Gowdy, '80-'81; S. I. Lindsay, '83-'86; Joseph Pettigrew, '87-'89; John Lackey, '90-'91. (Changed to Guernsey, 1891.)

NORTHFIELD: Northfield, Summit Co., Ohio. Sept. 15, 1833. (A.)

Joseph Banks, '34-'39; J. W. Logue, '43-'83; W. C. Lawther, '84-'88; J. A. Shrader, '90-'94; A. M. Smeallie, '99—

NORTHFIELD: Otsego, Muskingum Co., Ohio. 1838. (A.)

Daniel McLean, '38-'44; J. M. Henderson, '45-'58; W. H. McFarland, '59-'66. (Disorg. 1867.)

NORTHFIELD: Kimbolton, Guernsey Co., Ohio. June 3, 1889.

C. E. White, '89-'93; J. T. Campbell, '94—

NORTH HAMDEN: North Hamden, Delaware Co., N. Y. Oct. 13, 1881.

W. G. Martin, '84-'87; T. M. Chalmers, '89-'91. (Changed to Mundale, 1892.)

NORTH HENDERSON: Norwood, Mercer Co., Ill. 1842. (A.)

R. W. French, '44-'48; Nathaniel McDowell, '49-'54; J. A. Edie, '57-'69; J. M. French, '72-'75; J. T. McCrory, '77-'80; W. A. Spalding, '81-'84; T. H. Brown, '85-'86; J. D. Lytle, '86-'90; R. J. Davidson, '92-'96; W. A. Monks, '97-1900; A. N. Porter, 1900—

NORTH KORTRIGHT: North Kortright, Delaware Co., N. Y. March 13, 1850. (A. R.)

John Erskine, '52-'60; J. M. Smeallie, '61-'68; R. B. Taggart, '69-'73; R. C. Monteith, '75-'87; A. M. Smeallie, '88-'96; C. E. Newcomb, '98-'02.

NORTH LIBERTY: Eckmansville, Adams Co., Ohio. 1852. (A.)

(Changed from Cherry Fork, 1852.) W. H. Andrew, '53-'54; Gilbert Small, '56-'60. (Disorg. 1863.)

NORTH PAGE: Villisca, Page Co., Iowa. April 3, 1870.

J. A. Shankland, '73-'76; David Dodds, '78-'94; O. G. Brockett, '95-1900; D. M. Montgomery, '02—

NORTH SEWICKLEY: North Sewickley, Beaver Co., Pa. 1854. (A.)

Supplies. (Disorg. 1858.)

NORTH SHENANGO: Espyville, Crawford Co., Pa. Feb. 9, 1849. (A. R.)

William Dalzell, '50-'50; H. H. Hervey, '53-'86; W. R. Wilson, '89-'92; H. C. Swearingen, '94-'95; G. A. Brown, '96-'99; J. A. Mahaffey, 1900

NORTH UNION: Leavitt, Carroll Co., Ohio. 1831. (A.)

Thomas Wilson, '35-'50; J. W. Martin, '62-'64. (Disorg. 1866.)

NORTH WASHINGTON: Cardington, Morrow Co., Ohio. 1838. (A.)

(Changed from Washington, 1838.) Samuel Hindman, '38-'46; J. L. Buell, '48-'56; W. H. French, '57-'62. (Changed to Iberia, 1862.)

NORTHWOOD: Northwood, Logan Co., Ohio. 1865.

(Changed from Miami, 1865.) J. W. Taylor, '68-'71; Alexander Smith, '72-'76; J. W. Kerr, '79-'85; J. E. Curry, '89-'94; F. D. Findley, '96-'97; E. P. Smith, '99-'02; J. H. T. Gordon, '03—

NORTONVILLE: Nortonville, Jefferson Co., Kans. Oct. 11, 1874.

Joseph Alter, '77-'84; W. L. Garges, '85-'89; S. M. Hood, '90-'03.

NORWICH: Norwich, Muskingum Co., Ohio. 1862.

J. R. Boyd, '63-'67; David Paul, '69-'72; W. S. Harper, '75-'77; E. H. Huston, '78-'84; F. M. Spencer, '86-'89; R. C. Wyatt, '90—

NOTTINGHAM: Nottingham, Riley Co., Kans. 1860.

Supplies. (Disorg. 1866.)

OAKDALE: Oakdale, Washington Co., Ill. 1879.

(Changed from Elkhorn, 1879.) H. M. Pressley, '79-'86; C. M. Ritchie, '91-'94; W. A. Chambers, '95-1900; H. T. Jackson, '01—

OAKDALE: Atwater, Harrison Co., Ohio. 1886.

(Changed from Connotten, 1886.) N. E. Wade, '86-'89; J. W. Best, '91-'93. (Disorg. 1894.)

OAKDALE: Oakdale, Allegheny Co., Pa. Aug. 8, 1889.

A. P. Duncan, '91-'96; J. B. Jamison, '97

OAKESDALE: Oakesdale, Whitman Co., Wash. Feb. 3, 1894.

D. E. Smith, '93-'93; A. A. Graham, '94-'95; H. J. Bell, '95-'97; G. W. Morrison, '97-'98. (Disorg. 1899.)

OAK GROVE: Canal Lewisville, Coshocton Co., Ohio. 1866.

Supplies. (Disorg. 1872.)

OAK GROVE: Manhattan, Riley Co., Kans. Aug. 8, 1873.

W. P. Currie, '73-'75. (Disorg. 1877.)

OAK GROVE: Princeton, Lawrence Co., Pa. 1876.

(Changed from Hermon, 1876.) W. E. Shaw, '76-'78; E. N. McElree, '79-'85; Nathan Winegart, '86-'92; R. B. A. McBride, '94-'96; H. S. Boyd, '98—

OAK GROVE: Riddles X Roads, Butler Co., Pa. Aug. 27, 1878.

J. M. Duncan, '85-'87; P. E. Simpson, '90-'96; J. S. T. Milligan, '01-'02.

OAK GROVE: Oak Grove, McLean Co., Ill. 1881.

(Changed from White Oak Grove, 1881.) R. J. Davidson, '82-'85; J. B. Gowdy, '86-'93; J. C. Orth, '94-'96. (Changed to Carlock, 1896.)

OAK HARBOR: Oak Harbor, Island Co., Wash. April 11, 1898.

(Rec'd from Chr. Ref. Ch., 1898.) John Webinga, '98-'01; J. W. Best, '01-'02. (To Chr. Ref. Ch., 1902.)

OAK HARBOR, WEST: Oak Harbor, Island Co., Wash. Feb. 14, 1902.

J. W. Best, '02-'03.

OAK HILL: Oak Hill, Todd Co., Minn. Feb. 3, 1872.

Supplies. (Disorg. 1875.)

OAKLAND: Plummer, Venango Co., Pa. 1850. (A.)

J. R. Slentz, '52-'56; Alexander Murray, '57-'60. (Disorg. 1870.)

OAKLAND: Decker's Point, Indiana Co., Pa. June 10, 1859.

J. T. Wilson, '61-'61; G. P. Raitt, '66-'69; James Given, '76-'82. Supplies.

OAKLAND: Rochester, Beaver Co., Pa. Aug. 19, 1870.

J. C. Evans, '72-'79; John Patterson, '79-'90; S. M. Black, '95-'96; D. P. Smith, '97-'98; J. F. Ray, '98-'99; W. C. Dunn, '99-1900.

OAKLAND: Penrith, Hancock Co., W. Va. Oct. 22, 1875.

J. H. Breaden, '78-'79; Joseph McKelvey, '85-'87; W. J. McClintock, '91-'92; S. M. Krohn, '92-'98; W. J. Hawk, 1900-'02.

OAKLAND: Dempseytown, Venango Co., Pa. 1876.

Supplies. (Disorg. 1887.)

OAKLAND: Stokes, Spencer Co., Ind. Aug. 17, 1881.

W. G. Spencer, '81-'83; A. S. Montgomery, '84-'86. (Disorg. 1886.)

OAKLAND: Dempseytown, Venango Co., Pa. 1889.

James Dodds, '89-'01.

OAKLAND: Oakland, Cal. Aug. 21, 1890.

J. C. Hanna, '90-'91; F. B. Murch, '91-'92; J. M. French, '94-'99; Paul Stewart, 1900—

OAKMONT: Oakmont, Allegheny Co., Pa. 1900.

(Changed from 1st Verona, 1900.) L. N. Lafferty, 1900—

OCTORARO: Bart, Lancaster Co., Pa. Oct. 20, 1754. (A.)

Alexander Gellatly, 1754-1761; John Smith, 1772-1794; Ebenezer Dickey, 1796-'22; William Easton, '27-'78; David Anderson, '80-'90; J. M. Knipe, '95-'97; E. S. Boice, '98-'02; F. W. McKee, '02—

OELWEIN: Oelwein, Fayette Co., Iowa. Sept. 24, 1875.

Andrew McMillan, '76-'84. (Disorg. 1886.)

OHIO: New Sheffield, Beaver Co., Pa. 1830. (A.)

(Changed from Flaugherty's Run, 1830.) James Rodgers, '31-'38; W. H. Walker, '39-'41; Alexander Murray, '43-'54; W. L. Wilson, '59-'62; J. W. Witherspoon, '63-'66; J. P. Sharp, '70-'73; Samuel Collins, '74-'80; J. M. Adair, '97-'01.

OIL CITY: Oil City, Pa. April 15, 1864.

David Donnan, '64-'65; Joseph McNab, '67-'73; Thomas Bracken, '74-'75; J. W. Swaney, '77-'82; J. W. Smith, '83-'85; W. E. Stewart, '87-'89; J. J. Sharp, '90-'92; W. E. McBride, '94—

OIL CREEK: Titusville, Crawford Co., Pa. 1851. (A.)

Supplies. (Disorg. 1855.)

OLATHE: Olathe, Johnson Co., Kans. Nov. 10, 1866.

Andrew Renwick, '69-'74; J. U. McClanahan, '78-'79; T. P. Dysart, '80-'82; A. N. Hagarty, '85-'87; Josias Stevenson, '88-'90; R. H. Barnes, '93-'99; D. A. W. Johnson, '01—

OLD PROVIDENCE: Steele's Mills, Augusta Co., Va. 1782. (A. and A. R.)

John Rodgers, 1783-1790; John Young, 1792-1799; William Adair, '07-'09; James Brown, '19-'22. (To A. Ch., 1827.) Sidney Weller, '28-'31; Horatio Thompson, '34-'44. (To A. R. of So., 1844.)

OLENA: Olena, Henderson Co., Ill. Sept. 8, 1859.

Charles Thompson, '63-'66; Andrew McMillan, '69-'71; William Lorimer, '72-'73; W. R. Erskine, '74-'75; J. K. Martin, '76-'79; R. W. McBride, '79-'84; J. C. Calhoun, '85-'87; S. P. Montgomery, '89-'93; N. H. Brown, '94-'97; H. P. Jackson, '98—

OLIVE BRANCH: Rising City, Butler Co., Neb. 1884.

(Changed from Rising, 1884.) Supplies. (Disorg. 1889.)

OLIVET: Olivet, Armstrong Co., Pa. Sept. 20, 1840. (A. R.)

Alexander McCahan, '43-'47; M. H. Wilson, '48-'57; Samuel Anderson, '59-'67; J. C. Telford, '67-'79; A. S. Stewart, '84-'86; E. S. Littell, '97-'99; E. L. Ralston, 1900—

OLIVET: Trenton, Butler Co., Ohio. Dec. 30, 1901.

Supplies.

OLYMPIA: Olympia, Wash. Feb. 1, 1894.

J. M. Welsh, '93-'95; W. G. M. Hays, '95-'98; W. H. Treisch, '99—

OMAHA, FIRST: Omaha, Neb. Jan. 11, 1868.

Thomas McCague, '68-'71; '73-'75; Joseph McCartney, '75-'77; D. R. Miller, '77-'79; E. B. Graham, '80-'88; J. M. French, '89-'93; L. E. Hawk, '94-'96; F. B. Foster, '98—

OMAHA, PARK AVENUE: Omaha, Neb. Oct. 14, 1886.

J. A. Henderson, '87-'94; Edgar MacDill, '95-'98; J. A. Monteith, 1900-'01; N. J. Walter, '01-'02. (Disorg. 1902.)

OMAHA, CENTRAL: Omaha, Neb. July 7, 1887.

John Williamson, '87-'95; Alexander Gilchrist, '95-'99; J. M. Ross, 1900—

OMAHA, SOUTH: Omaha, Neb. June 19, 1892.

J. F. Ross, '92-'95; H. P. Espy, '96-'99; Andrew Renwick, 1900 -

---

ONEIDA: Oneida, Knox Co., Ill. 1869.

Supplies. (Disorg. 1872.)

ONEONTA: Oneonta, Otsego Co., N. Y. May 6, 1889.

L. E. Hawk, '89-'94; R. L. Welsh, '94-'01; T. F. B. Smith, '01—

ONTARIO: Ontario, Richland Co., Ohio. 1849. (A. and A. R.)

[A. R. 1851. William Dalzell, '53-'57.] A. 1849. J. L. McLean, '49-'53; D. W. Collins, '54-'64; S. M. Hutchison, '65-'67; William Wishart, '69-'77; J. M. Moore, '81-'85; R. C. Criswell, '86-'91; Ralph McCulloch, '97-'99; J. C. Pinkerton, 1900-'03.

OQUAWKA: Oquawka, Henderson Co., Ill. 1851. (A. R.)

Charles Thompson, '63-'66. (Disorg. 1867.)

ORANGEVILLE: Orange, Ionia Co., Mich. 1844. (A. R.)

William Lind, '47-'64; J. W. Buchanan, '65-'73. (Disorg. 1874.)

ORCHARD: Orchard, Antelope Co., Neb. Aug. 3, 1883.

Leonard Proudfit, '84-'90; J. E. Black, '95-'96; W. E. Dunlap, 1900—

OREGON CITY: Oregon City, Ore. 1845. (A. and A. R.)

T. S. Kendall, '45-'48; Wilson Blain, '48-'50. (Disorg. 1852.)

OSBORNE: Osborne, Oktibbeha Co., Miss. 1893.

(Changed from Mhoon Valley, 1893.) J. K. Martin, '93-'94; T. A. McKernon, '95-1900; W. B. Gillis, 1900-'01. (Disorg. 1901.)

OSCEOLA: Osceola, St. Clair Co., Mo. Nov. 24, 1870.

Supplies. (Disorg. 1878.)

OSHKOSH: Oshkosh, Wis. May 20, 1858.

J. H. Niblock, '65-'77; J. T. Wilson, '80-'82; J. F. Black, '82-'85. (Disorg. 1886.)

OSKALOOSA: Oskaloosa, Mahaska Co., Iowa. June 17, 1849. (A. R.)

R. N. Fee, '49-'55; R. A. McAyeal, '56-'78; W. A. Spalding, '79-'81; J. C. Calhoun, '82-'83; O. S. Morrow, '85-'90; William McKirahan, '91-'96; R. B. A. McBride, '97-1900; H. V. Comin, 1900—

OSWEGO: Oswego, Kosciusko Co., Ind. 1841. (A. R.)

J. F. Kerr, '43-'51; John Anderson, '57-'68. (Disorg. 1871.)

OTTAWA: Waterville, Waukesha Co., Wis. 1849. (A.)

Samuel Collins, '49-'51. (Disorg. 1854.)

OTTAWA: Ottawa, Franklin Co., Kans. July 20, 1867.

E. C. Cooper, '68-'69; D. R. Imbrie, '70-'72; W. R. Hutchison, '73-'85; H. M. Presley, '86-'89; R. A. Gilfillan, '90-'93; W. R. Cox, '96-'97; I. C. Rankin, '98-'01; J. H. Elliott, '01 —

OTTER CREEK: Commiskey, Jennings Co., Ind. 1830. (A.)

Supplies. (Disorg. 1846.)

OTTER CREEK: La Motte, Jackson Co., Iowa. 1850. (A.)

J. D. Cunningham, '53-'60. (To A. Ch., 1860.)

OTTER LAKE: Otter Lake, Lapeer Co., Mich. April 15, 1881.

J. B. Wilson, '80-'86; J. R. Baird, '87-'88. (Disorg. 1889.)

OWATONNA: Owatonna, Steele Co., Minn. 1861.

W. J. Cleland, '63-'64. (Disorg. 1869.)

OXBOW: Oxbow, Jefferson Co., N. Y. 1834. (A. R.)

(Received from Presbyn. Ch., 1834.) William Moore, '34-'35; John White, '37-'39; James Williamson, '40-'50; J. S. Cowper, '52-'54; T. T. Farrington, '57-'64; Alexander Adair, '64-'69. (Did not enter the union of 1858.)

OXFORD: Oxford, Chester Co., Pa. 1754. (A. and A. R.)

Alexander Gellatly, 1754-1758; Matthew Henderson, 1759-1781; John Smith, 1783-1794; Ebenezer Dickey, 1796-1822. (Disorg. 1823.)

OXFORD: Oxford, Butler Co., Ohio. 1834. (A. R.)

S. W. McCracken, '37-'40; Joseph Claybaugh, '40-'55; Alexander Young, '56-'58; W. J. McSurely, '59-'66; Marcus Ormond, '67-'71; J. F. Black, '74-'78; James Dodds, '79-'81; S. R. Frazier, '82-'85; H. A. McDonald, '86-'90; J. R. Brittain, '91-'99; J. W. Harsha, 1900—

OXFORD: Oxford, Chester Co., Pa. 1854. (A.)

(Changed from East Nottingham, 1854.) J. H. Andrew, '55-'63; E. T. Jeffers, '65-'72; G. A. B. Robinson, '73-'76; R. T. Wylie, '77-'80; A. H. Crosbie, '81-'87; W. M. Story, '88-'91; J. L. Vance, '91-'92; A. P. Hutchison, '93-'95; J. L. Hervey, '96-'97; McElree Ross, '98-'01; P. B. Logan, '02—

OXFORD: Oxford, Henry Co., Ill. 1856. (A. R.)

Supplies. (Disorg. 1864.)

PAGE CENTER: Page Center, Page Co., Iowa. 1883.

(Changed from Page City, 1883.) D. C. Wilson, '83-'87; Robert Hood, '90-'93; O. G. Brockett, '95-1900; A. R. Munford, '02—

PAGE CITY: Page City, Page Co., Iowa. June 24, 1871.

D. C. Wilson, '71-'83. (Changed to Page Center, 1883.)

PAINT LICK: Paint Lick, Garrard Co., Ky. 1789. (A. R.)

W. H. Rainey, '05-'44.

PALESTINE: Morea, Crawford Co., Ill. 1849. (A. R.)

A. R. Rankin, '52-'56; Alexander MacHatton, '61-'71. (Changed to Morea, 1871.)

PALESTINE: Palestine, Crawford Co., Ill. Dec. 14, 1899.

D. A. McClung, '99-'02; S. W. Woodburn, '03—

PALMETTO: Palmetto, Bedford Co., Tenn. 1865.

James McNeal, '66-'69; R. J. Creswell, '69-'70; J. W. Wait, '70-'71. Supplies.

PALMYRA: Palmyra, Portage Co., Ohio. 1829. (A.)

William Douthett, '32-'41; E. H. Stevenson, '52-'55. (Disorg. 1857.)

PALO ALTO: Newton, Jasper Co., Iowa. Dec. 3, 1870.

E. S. McMichael, '72-'79; J. A. Ferguson, '79-'82; John Ferguson, '96—

PANA: Pana, Christian Co., Ill. June 22, 1866.

J. V. Pringle, '69-'77; I. A. Wilson, '77-'79; W. T. Warnock, '88-'90. (Disorg. 1893.)

PARIS: Plymouth, Richland Co., Ohio. 1830. (A.)

Supplies. (Disorg. 1838.)

PARIS: Hanlin Station, Washington Co., Pa. 1849. (A. R.)

(Changed from Hermon's Creek, 1849.) J. M. Galloway, '49-'55; J. C. Campbell, '55-'75; J. R. May, '76-'79; W. J. Cooper, '80-'89; D. P. Smith, '95-'96; W. W. Reid, '97-'99; H. D. Gordon, 1900—

PARIS: Paris, Mecosta Co., Mich. 1864.

J. B. Wilson, '64-'70. (Disorg. 1874.)

PARKER CITY: Parker's Landing, Armstrong Co., Pa. 1875.

(Changed from Lawrenceburg, 1875.) J. T. Wilson, '75-'78; William Robertson, '79-'84. (Disorg. 1893.)

PARKMAN: Bundysburgh, Geauga Co., Ohio. 1842. (A.)

Supplies. (Changed to Bundysburgh, 1852.)

PARKS: Ives, Dundy Co., Neb. July 12, 1887.

J. A. Cosby, '90-'93; W. C. Davidson, '96-'98; A. M. Stevenson, '98-'01; Robert Hamill, '01-'01; H. J. Kyle, '01-'02; W. D. Howie, '02—

PARKVILLE: Parkville, Platt Co., Mo. 1864.

Supplies. (Disorg. 1871.)

PARNASSUS: Parnassus, Westmoreland Co., Pa. Feb. 4, 1876.

C. H. Marshall, '85-'89; George Whiteside, '91-'97; J. M. Atchison, '98—

PASADENA: Pasadena, Los Angeles Co., Cal. March 9, 1888.

E. S. McKitrick, '95-'02; F. E. Dorris, '02—

PATERSON: Paterson, N. J. April 30, 1857. (A.)

H. W. Todd, '57-'69; R. D. Williamson, '70-'71; John Teas, '72-'77; Alexander Smith, '77-'95; T. E. Moffatt, '96—

PATTERSON: Patterson, Madison Co., Iowa. 1882.

(Changed from Montpelier, 1882.) G. W. Torrence, '82-'90. Supplies. (Disorg. 1901.)

PATTERSON'S MILLS: Patterson's Mills, Washington Co., Pa. May 12, 1883.

Joseph Pettigrew, '84-'86. Supplies. (Disorg. 1898.)

PATRIOT: Patriot, Gallia Co., Ohio. 1860.

Supplies. (Disorg. 1865.)

PAWNEE CITY, FIRST: Pawnee City, Pawnee Co., Neb. May 6, 1867.

J. H. Elliott, '68-'69; R. J. McCready, '71—

PAWNEE CITY, SECOND: Pawnee City, Pawnee Co., Neb. Dec. 18, 1887.

W. I. Brooks, '89-'93; D. E. Smith, '94-'98; W. J. Pinkerton, '98-1900; A. P. Duncan, '01—

PAXTON: Paxton, Ford Co., Ill. Oct. 3, 1859.

Robert McCracken, '61-'65; J. C. Truesdale, '66-'71; W. M. Richie, '72-'77; E. D. Campbell, '77-'81; T. G. Morrow, '81-'89; A. S. Vincent, '89-'96; G. G. Wilson, '97-'98; Nathaniel Childs, '99—

PEABODY: Peabody, Marion Co., Kans. April 21, 1877.

John Taylor, '77-'82. (Changed to Pleasant Valley, 1883.)

PECK: Peck, Sanilac Co., Mich. March 11, 1880.

Supplies. (Disorg. 1889.)

PEEBLES: Peebles, Adams Co., Ohio. 1888.

(Changed from Locust Grove, 1888.) Flavius Mekemson, '88-'89; William Duncan, '89-'93; J. C. Hamilton, '98-'02.

PELHAM: Pelham, Hampshire Co., Mass. 1791. (A. R.)

Andrew Oliver, 1793-1805. (To Presbyn. Ch., 1806.)

PENCADER: Pencader, New Castle Co., Del. 1754. (A.)

Matthew Henderson, 1757-1781.

PENFIELD: Penfield, Monroe Co., N. Y. 1834. (A. R.)

Supplies. (Disorg. 1839.)

PENNEL: Milton, Northumberland Co., Pa. 1814. (A. R.)

George Junkin, '19-'22. (To Presbyn. Ch., 1822.)

PENUEL: Peniel, Gallia Co., Ohio. 1853. (A. R.)

Supplies. (Disorg. 1858.)

PEORIA: Peoria, Ill. 1836. (A. R.)

A. S. Fulton, '39-'43; J. P. Pinkerton, '45-'47; Samuel Glover, '54-'57; J. S. McCulloch, '59-'64; Thomas Stephenson, '65-'66. (Disorg. 1870.)

PEPIN: Pepin, Pepin Co., Wis. Nov. 16, 1864.

D. F. Reid, '67-'76; Boyd McCullough, '76-'86. (Disorg. 1894.)

PEQUEA: Pequea, Lancaster Co., Pa. 1754. (A.)

James Proudfit, 1757-1783. (United with Octoraro, 1783.)

PERRYSVILLE: Perrysville, Armstrong Co., Pa. 1853. (A.)

D. K. Duff, '56-'65. (Disorg. 1867.)

PERU: East Peru, Madison Co., Iowa. Oct. 25, 1870.

C. T. McCaughan, '70-'82. Supplies. (Disorg. 1897.)

PETERBOROUGH: Peterborough, Hillsborough Co., N. H. 1774. (A. and A. R.)

David Annan, 1778-1792. (Disorg. 1794.)

PETERSBURGH: Duncannon, Perry Co., Pa. 1853. (A.)

(Changed from Wheatfield, 1853.) T. R. Simpson, '53-'55; Joseph McKee, '57-'64. (Changed to Duncannon, 1865.)

PETER'S CREEK: McMurray, Washington Co., Pa. Oct. 5, 1795. (A.)

(Changed from Mingo Creek, 1795.) John Smith, 1796-1803; Robert

Bruce, '08-'13; Alexander Wilson, '17-'38; James Brown, '40-'43; J. C. Herron, '45-'52; J. B. Whitten, '54-'56; A. Y. Houston, '58-'64; John Patterson, '67-'72; R. M. Patterson, '73-'82; R. H. Hood, '84-'91; W. A. McClymonds, '92-'95; J. H. Miller, '97—

PHELPS: Phelps, Genessee Co., N. Y. May 24, 1798. (A. R.)

Supplies. (Disorg. 1811.)

PHILADELPHIA, SHIPPEN ST.: Philadelphia, Pa. 1764. (Burg.)

David Telfair, 1766-'68; William Marshall, 1769-1771; David Telfair, 1773-1780; 1783-1788.

PHILADELPHIA, FIRST: Philadelphia, Pa. 1767. (A.)

William Marshall, 1769-'02; Joseph Shaw, '05-'10; W. C. Brownlee, '12-'14; John Banks, '16-'26; Thomas Beveridge, '27-'35; Chauncey Webster, '37-'45; Francis Church, '56-'90; J. A. Kennedy, '91-'93; W. J B. Edgar, '93—

PHILADELPHIA, SPRUCE ST.: Philadelphia, Pa. 1782. (A. R.)

Robert Annan, 1786-'02; James Gray, '03-'16; Robert McCartee, '17-'21. (To Presbyn. Ch., 1822.)

PHILADELPHIA, THIRTEENTH ST.: Philadelphia, Pa. 1824. (A. R.)

John Chambers, '25-'25. (To Presbyn. Ch., 1825.)

PHILADELPHIA, SECOND: Philadelphia, Pa. 1831. (A. R.)

[1st A. R., '31-'58.] John Forsyth, '34-'36; J. B. Dales, '40-'93; C. S. Cleland, '94—

PHILADELPHIA, THIRD: Philadelphia, Pa. 1837. (A.)

[2nd A., '37-'58.] J. T. Cooper, '39-'71; J. C. Wilson, '72-'75; S. G. Fitzgerald, '76—

PHILADELPHIA, KENSINGTON: Philadelphia, Pa. 1843. (A. R.)

J. C. Lyons, '44-'50; W. O. Johnstone, '51-'52. (To Presbyn. Ch., 1852.)

PHILADELPHIA, FOURTH: Philadelphia, Pa. Aug. 20, 1844. (A. R.)

[2nd A. R., '44-'58.] J. B. Scouller, '44-'46; Andrew Bower, '47-'51;

R. W. Oliver, '53-'54; G. C. Arnold, '55-'63; D. M. Gordon, '64-'67; W. C. Jackson, '68-'78; Archibald Crawford, '79-'83; J. M. Farrar, '84-'90; J. T. Chalmers, '91-'95; J. C. Scouller, '96—

PHILADELPHIA, BAINBRIDGE ST.: Philadelphia, Pa. 1845. (A. Ind.)

Chauncey Webster, '45-'56. (Disorg. 1856.)

PHILADELPHIA, SOUTHWARK: Philadelphia, Pa. 1846. (A.)

Andrew Shiland, '47-'48; Hugh Brown, '48-'52. (Disorg. 1854.)

PHILADELPHIA, FIFTH: Philadelphia, Pa. March, 1848. (A. R.)

[3rd A. R., '48-'58.] D. T. Carnahan, '48-'49; J. L. Fairley, '50-'52; Robert Armstrong, '55-'60; T. H. Hanna, '62-'67; Alexander Calhoun, '68-'73; S. G. Fitzgerald, '74-'75; T. M. Watson, '76-'77; J. H. Wright, '79-'80; I. T. Wright, '82-'88; N. L. Heidger, '90-'95; J. G. C. Webster, '97-1900; J. A. Collins, 1900-'01; W. J. McMichael, '02-'03.

PHILADELPHIA, SIXTH: Philadelphia, Pa. 1850. (A.)

[3rd A., '50-'58.] T. H. Beveridge, '53-'60; J. C. Meloy, '64-'65; H. W. Torrence, '67-'70; J. C. Campbell, '72-'79. (Disorg. 1880.)

PHILADELPHIA, SEVENTH: Philadelphia, Pa. 1853. (A.)

[4th A., '53-'58.] James Price, '56-'73; J. B. Whitten, '75-'82; D. W. Lusk, '83-'85; M. G. Kyle, '86—

PHILADELPHIA, SHIPPEN ST.: Philadelphia, Pa. 1858.

(Received from A. Ch., 1858.) W. W. Barr, '59-'60. (Changed to Eighth Ch., 1860.)

PHILADELPHIA, EIGHTH: Philadelphia, Pa. 1860.

(Changed from Shippen St., 1860.) W. W. Barr, '60-'94; J. H. Webster, '95—

PHILADELPHIA, NINTH: Philadelphia, Pa. 1860.

James Crowe, '60-'98. (Changed to Norris Square, 1898.)

PHILADELPHIA, TENTH: Philadelphia, Pa. 1863.

J. M. Hutchison, '65-'69; S. S. White, '71-'76; John Teas, '78—

PHILADELPHIA, NORTH: Philadelphia, Pa. 1866.

Lafayette Marks, '67-'68; W. S. Owens, '69-'71; J. R. Kerr, '72-'75; H. A. McDonald, '78-'81; J. Q. A. McDowell, '82-'84; M. W. Pressley, '86-'89; J. C. Hanna, '91-'91; J. B. Lee, '92-'94; W. M. Anderson, '95—

PHILADELPHIA, TWELFTH: Philadelphia, Pa. April 4, 1882.

James Price, '82—

PHILADELPHIA, FALLS OF SCHUYLKILL: Philadelphia, Pa. 1885.

D. W. Collins, '85-'88. (Disorg. 1888.)

PHILADELPHIA, WEST: Philadelphia, Pa. Aug. 31, 1892.

Frank Getty, '93—

PHILADELPHIA, SOUTH WEST: Philadelphia, Pa. April 13, 1894.

J. P. Sharp, '93-'96. (Changed to Wharton Square, 1896.)

PHILADELPHIA, WHARTON SQUARE: Philadelphia, Pa. 1896.

(Changed from South West, 1896.) J. P. Sharp, '96—

PHILADELPHIA, FAIRHILL: Philadelphia, Pa. June 16, 1896.

J. N. Knipe, '97—

PHILADELPHIA, DALES MEMORIAL: Philadelphia, Pa. Dec. 2, 1897.

W. S. Nevin, '97-'99; T. B. Turnbull, 1900—

PHILADELPHIA, NORRIS SQUARE: Philadelphia, Pa. 1898.

(Changed from Ninth Ch., 1898.) James Crowe, '98—; J. A. Orr, co-p., '01—

PHILADELPHIA, SOUTH: Philadelphia, Pa. Nov. 22, 1899.

G. M. McKnight, '99—

PHILADELPHIA, WOODLAWN: Philadelphia, Pa. June 5, 1902.

William Weir, 1900—

PHILADELPHIA, WESTMINSTER: Philadelphia, Pa. Sept. 22, 1902.

N. J. Walter, '02-'02.

PHILADELPHIA: Birmingham, Van Buren Co., Iowa. 1841. (A.)

David Lindsay, '41-'46. (Changed to Birmingham, 1846.)

PIEDMONT: Franklin, Macon Co., N. C. 1824. (A.)

Supplies. (To A. R. of So., 1844.)

PIGEON CREEK: Eighty Four, Washington Co., Pa. 1820. (A.)

(Changed from Horse Shoe Bottom, 1820.) Alexander Wilson, '20-'34; Bankhead Boyd, '34-'60; D. S. Littell, '61-'86; C. W. Comin, '89-'02.

PINCKNEYVILLE: Pinckneyville, Perry Co., Ill. Jan. 13, 1900.

C. M. Ritchie, '99-'02; F. B. Murch, '02—

PINE CREEK: Plumville, Indiana Co., Pa. 1822. (A.)

Supplies. (Disorg. 1829.)

PINE CREEK: Putneyville, Armstrong Co., Pa. 1851. (A. R.)

J. A. Campbell, '54-'57.

PINE CREEK: Brattonville, Armstrong Co., Pa. 1874.

(Changed from Piney, 1874.) Supplies. (Changed to Mt. Zion, 1878.)

PINE CREEK: Talley Cavey, Allegheny Co., Pa. 1874.

(Rec'd from R. P. Ch., 1874.) N. E. Wade, '75-'84; R. H. Park, '85-'88. (Changed to Hampton, 1892.)

PINE GROVE: Plumville, Indiana Co., Pa. 1843. (A.)

John Hindman, '45-'52; J. L. Purdy, '54-'59. (United with Beracha, 1860.)

PINE GROVE: President, Venango Co., Pa. 1847. (A. R.)

J. P. Chambers, '50-'52. (Disorg. 1858.)

PINE GROVE: Wolf Creek, Mercer Co., Pa. Sept. 11, 1879.

W. B. Barr, '79-'84. (Changed to Grove City, 1884.)

PINE RUN: Hastings, Richland Co., Ohio. 1832. (A. R.)

William Laughridge, '39-'40; George Wilson, '41-'44; Richard Gailey, '50-'60; S. M. Hutchison, '61-63; J. Y. Ashenhurst, '63-'66. (Disorg. 1868.)

PINEY: Brattonville, Armstrong Co., Pa. 1872.

(Changed from Lower Piney, 1872.) Supplies. (Changed to Pine Creek, 1874.)

PINEY FORK: Updegraff, Jefferson Co., Ohio. 1800. (A.)

Alexander Calderhead, '08-'12; John Walker, '15-'20; Thomas Hanna, '21-'35; Joseph Clokey, '36-'41. (Disorg. 1849.)

PINEY FORK: Bloomingdale, Jefferson Co., Ohio. 1852. (A. R.)

J. M. Jamieson, '60-'88; K. W. McFarland, '91-'92; J. D. Oldham, '94-'96; D. J. White, '99-'02.

PIPER CITY: Piper City, Ford Co., Ill. 1878.

(Changed from New Brenton, 1878.) William Morrow, '78-'82; W. R. Baldridge, '82-'83; W. H. Ferguson, '85-'92; W. F. Johnston, '93-'96; G. E. Young, '97-1900; A. E. Brownlee, '01—

PIQUA: Piqua, Miami Co., Ohio. 1815. (A. R.)

John Reynolds, '29-'31; J. C. Porter, '34-'40; J. M. Gordon, '41-'50; J. K. Andrews, '52-'56; Samuel Wallace, '58-'69; J. H. Brown, '69-'84; J. W. Kerr, '85-'96; W. R. Leeper, '97-'99; G. W. Hamilton, 1900—

PISTOL CREEK: Maryville, Blount Co., Tenn. 1818. (A.)

David Carson, '24-'34; T. S. Kendall, '36-'42; James Law, '46-'52; James McNeal, '69-'79. (Disorg. 1880.)

PITCAIRN: Pitcairn, Allegheny Co., Pa. Feb. 1, 1898.

T. L. Jamieson, '98—

PITTSBURGH: Pittsburgh, Carroll Co., Ind. 1865.

Gilbert Small, '68-'69; Milford Tidball, '80-'83; A. K. Strane, '83-'84. (Disorg. 1887.)

PITTSBURGH: Pittsburgh, Crawford Co., Kans. April 29, 1890.

J. H. Gibson, '91—

PITTSBURGH, FIRST: Pittsburgh, Pa. Nov. 24, 1801. (A.)

[1st A., '01-'58.] Ebenezer Henderson, '01-'04; Robert Bruce, '08-'46; Abram Anderson, '47-'49; H. W. Lee, '50-'55; S. B. Reed, '57-'59; W. J. Reid, '62-'02; W. J. Reid, Jr., '02— [Asso. p., H. C. Marshall, '85-'87; J. M. Ross, '88-'97; W. J. Reid, Jr., 1900-'02.]

PITTSBURGH, SECOND: Pittsburgh, Pa. 1815. (A. R.)

[1st A. R., '15-'58.] Joseph McElroy, '16-'24; Joseph Kerr, '25-'29; J. R. Kerr, '30-'43; D. R. Kerr, '44-'45; J. F. McLaren, '46-'51; John Ekin, '54-'57; James Pressley, '58-'66; T. H. Hanna, '67-'75; J. R. Kyle, '76-'79; A. H. Harsha, '81-'83; D. S. Littell, '86—. [Asso. p., E. G. Forrester, '02—.]

PITTSBURGH, THIRD: Pittsburgh, Pa. April 13, 1836. (A. R.)

[2d A. R., '36-'58.] John Ekin, '38-'39; W. A. McKinney, '40-'40; J. L. Dinwiddie, '43-'44; R. A. Browne, '45-'46; J. G. Brown, '46-'72; S. R. Frazier, '72-'79; J. T. McCrory, '80—. [Asso. p., J. W. Harsha, '99-'99.]

PITTSBURGH, FOURTH: Pittsburgh, Pa. 1849. (A. R.)

[4th A. R., '49-'58.] Vincent Cockins, '50-'51; Robert Gracey, '52-'67; J. M. Cockins, '68-'71; John Gailey, '72-'77; J. D. Turner, '78-'98; John Gailey, '99-1900; H. H. Marlin, 1900—

PITTSBURGH, FIFTH: Pittsburgh, Pa. Sept. 20, 1859.

S. B. Reed, '60-'74; J. M. Johnston, '74-'78; J. M. Hervey, '79-'84; T. W. Young, '84-'87; J. W. Harsha, '88-'99. (United with 3d ch., 1899.)

PITTSBURGH, SIXTH: Pittsburgh, Pa. 1869.

(Changed from East Liberty, 1869.) R. B. Ewing, '70-'90; R. M. Russell, '91—

PITTSBURGH, SEVENTH: Pittsburgh, Pa. 1869.

(Changed from Lawrenceville, 1869.) W. H. Andrew, '69-'75; A. G. McCoy, '76-'78; J. D. Sands, '80-1900; J. B. McIsaac, 1900—

PITTSBURGH, EIGHTH: Pittsburgh, Pa. June 21, 1868.

J. S. Sands, '68-'80; J. M. Wallace, '82—

PITTSBURGH, WYLIE AVE.: Pittsburgh, Pa. April 16, 1872.

W. H. Knox, '73—

PITTSBURGH, NINTH: Pittsburgh, Pa. 1875.

(Changed from Birmingham, 1875.) J. A. Gordon, '76-'81; A. E. Linn, '82-'88; R. A. Elliott, '89—

PITTSBURGH, MT. WASHINGTON: Pittsburgh, Pa. Jan. 27, 1884.

D. M. Cleland, '86-'87; M. J. Smalley, '88-'90; R. H. Hood, '91—

PITTSBURGH, ELEVENTH: Pittsburgh, Pa. 1884.

(Changed from Temperanceville, 1884.) S. J. S. Moore, '85-'87; Josias Stevenson, '91-'94; H. H. Marlin, '97-1900; W. R. Thompson, '01—

PITTSBURGH, ALLENTOWN: Pittsburgh, Pa. July 28, 1888.

S. W. Douthett, '91-'97; D. P. Smith, '98-1900; T. C. McKelvey, '01—

PITTSBURGH, THIRTY-THIRD ST.: Pittsburgh, Pa. Oct. 31, 1889.

J. M. Hervey, '91-'95; Albert Flick, '96—

PITTSBURGH, SHADY SIDE: Pittsburgh, Pa. April 10, 1890.

J. K. McClurkin, '91—

PITTSBURGH, HIGHLAND AVE.: Pittsburgh, Pa. July 29, 1891.

O. B. Milligan, '91-'93; G. T. Scott, '95-'96. (Disorg. 1896.)

PITTSBURGH, HAMILTON AVE.: Pittsburgh, Pa. Jan. 24, 1894.

J. D. Irons, '93-'94; W. E. McCulloch, '95—

PITTSBURGH, KNOXVILLE: Pittsburgh, Pa. April 18, 1899.

W. H. McMurray, '98—

PITTSBURGH, LINCOLN AVE.: Pittsburgh, Pa. Nov. 5, 1902.

W. A. Phillips, '99—

PITZER: Pitzer, Madison Co., Iowa. 1900.

(Changed from Union, 1900.) R. C. Finney, 1900—

PIZGAH: Pizgah, Woodford Co., Ky. 1793. (A. R.)

(Rec'd from Presbyn. Ch., 1793.) Adam Rankin, 1793-1818. (Disorg. 1818.)

PIZGAH: Lowesville, Lincoln Co., N. C. (A. R. and A.)

A. 1803. * * * William Dickson, '15-'28. (To A. R. of So., 1832.)

PIZGAH: Crawfordsville, Washington Co., Iowa. 1841. (A.)

(Changed from Crooked Creek, 1841.) William Smith, '41-'49. (Changed to Union, 1850.)

PLAIN GROVE: Plain Grove, Lawrence Co., Pa. Oct. 19, 1859.

J. B. Whitten, '61-'72; J. L. Robertson, '74-'77; J. C. Bigham, '77-'94; R. A. Kingan, '96-1900; W. S. Ritchie, '01—

PLAINFIELD: Plainfield, Hancock Co., Ohio. Oct. 13, 1836. (A.)

Samuel McLean, '43-'49; J. M. Snodgrass, '51-'58. (Changed to Leipsic, 1858.)

PLAIN VIEW: Atkinson, Holt Co., Neb. Oct. 20, 1883.

Leonard Proudfit, '84-'87; Donald McLachlan, '87-'89. (Changed to Eagle Grove, 1893.)

PLATTEKILL: Plattekill, Ulster Co., N. Y. 1851. (A. R.)

Supplies. (Disorg. 1859.)

PLATTE VALLEY: Polen, Taylor Co., Iowa. Dec. 15, 1873.

J. W. Johnston, '78-'83; J. W. Cleland, '83-'87; S. W. Lorimer, '88-'92. (Disorg. 1900.)

PLATTSMOUTH: Plattsmouth, Cass Co., Neb. 1863.

Supplies. (Disorg. 1865.)

PLEASANT DIVIDE: Eddyville, Monroe Co., Iowa. 1847. (A.)

J. A. Vance, '49-'56; Samuel Hindman, '57-'58. (Did not enter union of 1858.)

PLEASANT GROVE: Hecla, Whitley Co., Ind. 1864.

Supplies. (Disorg. 1871.)

PLEASANT GROVE: Nassau, Mahaska Co., Iowa. Nov. 28, 1870.

James Shearer, '74-'76; S. F. Clark, '78-'81. (Changed to Nassau, 1881.)

PLEASANT HILL: Deerfield, Harrison Co., Ohio. 1850. (A.)

Supplies. (Disorg. 1857.)

PLEASANT HILL: Businessburgh, Belmont Co., Ohio. 1854. (A. R.)

Supplies. (Disorg. 1876.)

PLEASANT HILL: Trail, Butler Co., Pa. 1859.

(Rec'd from R. P. Ch., 1859.) Supplies. (Disorg. 1864.)

PLEASANT HILL: North Salem, Guernsey Co., Ohio. Nov. 5, 1867.
Rufus Johnson, '69-'73; J. W. Martin, '74-'82; J. H. Nash, '83-'02.

PLEASANT HILL: Powhattan Point, Belmont Co., Ohio., 1889.
William Grimes, '90-'98; D. D. Dodds, '99-'02.

PLEASANT HILL: Pool Siding, Buffalo Co., Neb. April 7, 1901.
F. W. Crosbie, '01-'02.

PLEASANT LAWN: Red Oak, Montgomery Co., Iowa. Dec. 15, 1885.
W. R. Cox, '85-'86; J. A. Wiley, '88-'90; J. D. Graham, '91-'97; S. E. DuBois, '97-'01; D. M. Montgomery, '02—

PLEASANT MOUND: Girard, Crawford Co., Kans. April 5, 1885.
Supplies. (Disorg. 1887.)

PLEASANT PRAIRIE: Elvira, Clinton Co., Iowa. Dec. 24, 1853. (A. R.)
J. B. Clark, '54-'55. (Disorg. 1857.)

PLEASANT RIDGE: Altitude, Monroe Co., Ohio. Sept., 1845. (A.)
James McNeal, '54-'55; Sample Ramsey, '60-'61; Hugh Parks, '63-'70; J. J. Imbrie, '75-'76; M. M. Pollock, '77-'83; James Gordon, '90-'94. Supplies.

PLEASANT RIDGE: Eugene, Ringgold Co., Iowa. Aug. 28, 1871.
William Brown, '71-'77. (Changed to Eugene, 1878.)

PLEASANT RIDGE: Cuba, Texas Co., Mo. Nov. 21, 1885.
N. A. Whitehill, '86-'88; D. H. Blair, '92-'93. (Disorg. 1899.)

PLEASANT RIDGE: Beacon, Mahaska Co., Iowa. Nov. 9, 1889.
Supplies. (Disorg. 1893.)

PLEASANT RUN: Delphi, Carroll Co., Ind. March 22, 1834. (A.)
Nathaniel Ingles, '34-'44; R. H. Pollock, '46-'51; S. G. McNeel, '53-'58. (Did not enter the union of 1858.)

PLEASANT UNITY: Le Claire, Scott Co., Iowa. 1860.
S. S. Ralston, '62-'66. (Disorg. 1866.)

PLEASANT UNITY: Port Byron, Rock Island Co., Ill. 1867.

(Changed from Port Byron, 1867.) R. S. Campbell, '70-'72; S. H. Weed, '74-'77; J. M. Moore, '79-'81; J. A. Gehrett, '83-'84; J. W. Hunter, '98—

PLEASANT VALLEY: Crawfordsville, Washington Co., Iowa. 1846. (A.)

(Changed from Tirzah, 1846.) William Smith, '46-'49. (Changed to Liberty, 1849.)

PLEASANT VALLEY: Keota, Keokuk Co., Iowa. 1853. (A. R.)

(Changed from Dutch Creek, 1853.) J. T. Tate, '54-'64. (Changed to Talleyrand, 1864.)

PLEASANT VALLEY: Harrisville, Harrison Co., Ohio. 1859.

Supplies. (Disorg. 1867.)

PLEASANT VALLEY: Hoagland, Allen Co., Ind. 1865.

Alexander Mayne, '66-'71; Robert Gray, '73-'79. (Disorg. 1884.)

PLEASANT VALLEY: Talleyrand, Keokuk Co., Iowa. 1868.

(Changed from Talleyrand, 1868.) J. T. Tate, '68-'70; John Lackey, '71-'75; J. T. Tate, '75-'84; Robert Hood, '84-'85. (Disorg. 1890.)

PLEASANT VALLEY: Peabody, Marion Co., Kans. 1883.

(Changed from Peabody, 1883.) J. T. Wilson, '83-'85. (Disorg. 1891.)

PLEASANT VALLEY: Colfax, Whitman Co., Wash. May 1, 1885.

Joseph Alter, '85-'90. (Disorg. 1891.)

PLEASANT VALLEY: Hoagland, Allen Co., Ind. May 14, 1885.

Allen McDowell, '88-'91. (Disorg. 1894.)

PLEASANTVILLE: Pleasantville, Venango Co., Pa. 1869.

Supplies. (Disorg. 1872.)

PLUM CREEK: Chambersville, Indiana Co., Pa. May 12, 1849. (A. R.)

Samuel Browne, '53-'78; James Given, '79-'99; R. M. Patterson, 1900—

PLUMER: Petroleum Center, Venango Co., Pa. March 18, 1870.

J. L. Robertson, '70-'74; J. L. Clark, '76-'83; W. E. Stewart, '87-'89; J. J. Sharp, '90-'92; W. E. McBride, '94—

PLYMOUTH: Plymouth, Richland Co., Ohio. 1829. (A. R.)

James Arbuthnot, '32-'41; Alexander Miller, '42-'44. (Disorg. 1860.)

PLYMOUTH: Plymouth, Lyon Co., Kans. July 31, 1869.

John Taylor, '76-'77; James Barnet, '78-'81. (Disorg. 1886.)

POLAND: Struthers, Mahoning Co., Ohio. 1803. (A.)

James Duncan, '04-'15; Robert Douglass, '20-'23; David Goodwillie, '26-'59; J. M. Henderson, '59-'65; T. W. Winter, '66-'72; W. T. McConnell, '73-'82; H. H. Houston, '85-1900; W. A. Chambers, 1900—

POLSGROVE: Polsgrove, Carroll Co., Ill. Oct. 25, 1902.

J. M. Acheson, '02—

POPE CREEK: Seaton, Mercer Co., Ill. 1838. (A. R.)

James Porter, '41-'50; Matthew Bigger, '54-'60; J. H. Nash, '61-'66. (Changed to Sunbeam, 1866.)

POPLAR RIDGE: Buck Eye, Putnam Co., Ohio. Oct. 12, 1836. (A.)

Samuel McLean, '43-'49; J. M. Snodgrass, '51-'58. (Changed to Leipsic, 1858.)

POPLAR SPRINGS: Louisville, Jefferson Co., Ga. 1772. (A.)

William Ronaldson, 1774-1781.

PORT BYRON: Port Byron, Rock Island Co., Ill. 1851. (A. R.)

William Dalzell, '52-'54; S. E. McKee, '57-'59; S. S. Ralston, '61-'67. (Changed to Pleasant Unity, 1867.)

PORTERSVILLE: Portersville, Butler Co., Pa. 1839. (A. and A. R.)

[A., 1839. William Douthett, '41-'49; J. N. Smith, '53-'57.] A. R., 1840. W. P. Breaden, '43-'47; W. A. Mehard, '50-'51; William Findley, '51-'58; Andrew Irons, '59-'63; J. M. Donaldson, '65-'70; William Galbraith, '72-'73; J. A. Clark, '76-'88; J. J. Ralston, '89—

PORT HOPE: Port Hope, Ont., Can. 1862.

John Hogg, '64-'68; Alexander Smith, '70-'71. (Disorg. 1872.)

PORT HURON: Port Huron, St. Clair Co., Mich. Aug. 19, 1868.

Thomas Bracken, '69-'72; T. W. Monteith, '73-'86; T. A. Scott, '87-'89; J. D. Palmer, '91-'92; A. W. McClurkin, '93-'98; E. F. Kimmelshue, '99-'01; W. H. McPeak, '02—

PORTLAND: Portland Mills, Parke Co., Ind. 1840. (A.)

(Changed from Raccoon, 1840.) James Dickson, '40-'58. (Did not enter the union of 1858.)

PORTLAND: Portland Mills, Parke Co., Ind. April 29, 1859.

W. G. Spencer, '65-'77; J. K. Black, '83-'85; O. A. Keach, 1900-'02.

PORTLAND, FIRST: Portland, Ore. April 24, 1884.

W. R. Stevenson, '84-'88; W. W. Logan, '88-'91; G. E. Hawes, '92-'98; Huber Ferguson, '99-'02; D. C. Stewart, '03—

PORTLAND, GRAND AVE.: Portland, Ore. Nov. 1, 1892.

H. F. Wallace, '92-'99; J. H. Gibson, 1900—

PORT ROBINSON: Pt. Robinson, Ont., Can. 1852. (A.)

Robert McAllister, '55-'63; James McGill, '63-'74. (Disorg. 1875.)

POTTAWATOMIE: Manhattan, Riley Co., Kans. 1859.

J. D. Steele, '59-'61. (Disorg. 1863.)

POTTSVILLE: Pottsville, Schuylkill Co., Pa. 1842. (A. R.)

D. T. Carnahan, '49-'52; J. R. Warner, '53-'53; W. H. Prestley, '55-'56. (Disorg. 1860.)

POWER: Cochranton, Crawford Co., Pa. April 17, 1865.

David Donnan, '66-'93; J. M. Duncan, 1900—

PRAIRIE: Catharine, Wilcox Co., Ala. Oct. 12, 1900.

J. E. James, 1900—

PRATT CREEK: Mt. Auburn, Benton Co., Iowa. 1865.

W. A. Pollock, '65-'72; J. T. Wilson, '73-'74; J. R. Doig, '75-'81; D. W. McLane, '83-'87; H. H. Brownell, '91-'93; W. A. Campbell, '94-'98; D. C. Littell, '99—

PRESSLY: Cascade, Dubuque Co., Iowa. May 9, 1868.

James Sawhill, '68-'74. (Disorg. 1876.)

PRETTY PRAIRIE: Pretty Prairie, Kingman Co., Kans. March 23, 1876.

E. C. Cooper, '78-'85; J. W. Dorrance, '88-'90; W. A. Smith, '96-'97; G. B. McCreary, 1900-'01; J. C. Beitel, '01—

PRINCETON: Princeton, Gibson Co., Ind. 1834. (A. and A. R.)

[A., 1834. J. L. McLean, '39-'43. Disorg. 1854.] A. R., 1835. S. C. Baldridge, '37-'53; J. L. Craig, '54-'65; S. F. Clark, '70-'74; W. H. McMaster, '74-'81; J. A. Gordon, '83-'88; J. B. Lee, '89-'91; A. M. Campbell, '92-'01; W. H. Patterson, '02—

PRINCETON, SECOND: Princeton, Gibson Co., Ind. 1870.

(Rec'd from R. P. Ch., 1870.) John McMaster, '70-'74. (United with Princeton, 1874.)

PRINCETON: Princeton, Franklin Co., Kans. Oct. 8, 1872.

Supplies. (Disorg. 1875.)

PROMISE CITY: Seymour, Wayne Co., Iowa. Nov. 27, 1863.

Leonard Proudfit, '68-'72; Alexander Mayne, '73-'74; Leonard Proudfit, '79-'81. (Disorg. 1884.)

PROSPECT: Prospect, Butler Co., Pa. 1835. (A. R.)

William Findley, '37-'57; J. A. Clark, '59-'94; M. A. Eakin, '96-1900; J. S. Wilson, '01—

PROSPERITY: Prosperity, Newberry Co., S. C. 1770. (Burg. and A. R.)

John Renwick, Sr., 1770-1775; supplies; James Rogers, 1791-'15; Charles Strong, '16-'24. (A. R. of So.)

PROSPERITY: Query's, Mecklenburgh Co., N. C. 1788. (A. R.)

(Rec'd from Presbyn. Ch., 1788.) John Boyce, 1789-1793; James McKnight, 1797-'31. (A. R. of So.)

PROSPERITY: Tilden, Randolph Co., Ill. May 12, 1867.

J. R. Finney, '68-'73; J. M. McKitrick, '73-'80; R. E. Wilkin, '83-'01. (Changed to Tilden, 1902.)

PROVIDENCE: Providence, Mecklenburgh Co., N. C. 1798. (A. R.)

Isaac Grier, '04-'15. (To A. R. of So., 1822.)

PROVIDENCE: Mulberry, Clinton Co., Ind. 1831. (A. R.)

John Reynolds, '32-'40; R. R. Coon, '42-'48; J. P. Wright, '50-'55; S. C. Baldridge, '56-'61; Thomas Mercer, '64-'70. (Changed to Mt. Pleasant, 1873.)

PROVIDENCE, FIRST: Providence, R. I. May 14, 1847. (A.)

Joseph Sanderson, '49-'53; Andrew Thomas, '55-'57; William Melvin, '58-'59; J. P. Robb, '60-'73; M. S. McCord, '74—

PROVIDENCE, SECOND: Providence, R. I. Aug. 2, 1893.

H. F. Given, '94-'02; J. M. Hervey, '03—

PRUNEDALE: San Miguel, San Luis Obispo Co., Cal. 1900.

(Changed from San Miguel Canon, 1900.) J. M. Gillespie, 1900—

PUCKETY: Deronda, Westmoreland Co., Pa. 1795. (A. R.)

James McConnell, '11-'33; J. G. Fulton, '38-'39; W. A. McKinney, '40-'42; J. W. Duff, '43-'48; J. C. Bryson, '50-'54; James Given, '59-'73; M. M. Patterson, '75-'83; C. H. Marshall, '85-'89; J. B. McIsaac, '98-1900; L. K. Peacock, '01—

PUEBLO: Pueblo, Colo. June 17, 1891.

J. L. Hervey, '91-'95; A. E. Brownlee, '95-'99; W. A. Monks, 1900—

PULASKI: Swedeborg, Crawford Co., Mo. 1882.

(Changed from Crocker, 1882.) N. A. Whitehill, '82-'83; J. W. Ashwood, '88-'90. (Disorg. 1896.)

PULLMAN: Pullman, Whitman Co., Wash. April 14, 1899.

W. G. M. Hays, '98—

PUTNAM: Putnam, Washington Co., N. Y. 1803. (A.)

(Changed from Hutton's Bush, 1803.) James Millar, '19-'26; Alexander Gordon, '28-'42; Isaac Law, '47-'61; Thomas Lawrence, '62-'67; S. R. Bigger, '68-'80; E. D. Campbell, '81-'84; J. A. Reynolds, '85—

PUTNAM: Brush Creek, Fayette Co., Iowa. 1867.

Daniel Todd, '68-'71; Andrew McMillan, '76-'84. (Disorg. 1887.)

PUTNEYVILLE: Putneyville, Armstrong Co., Pa. 1846. (A. R.)

J. A. Campbell, '54-'57. Supplies. (Disorg. 1867.)

QUASQUETON: Quasqueton, Buchanan Co., Iowa. Oct. 8, 1870.

Supplies. (Disorg. 1875.)

QUEENSBOROUGH: Louisville, Jefferson Co., Ga. 1771. (A.)

Thomas Beattie, 1773-1775; supplies.

QUEENSBURY: Glen's Falls, Warren Co., N. Y. 1849. (A.)

Chauncey Webster, '56-'61. (Disorg. 1863.)

QUIMBY: Quimby, Cherokee Co., Iowa. 1889.

(Changed from Eden, 1889.) Robert Hood, '93-'97; J. D. Graham, '98—

QUINCY: Quincy, Logan Co., Ohio. 1841. (A. R.)

Peter Monfort, '46-'49; William Wright, '54-'57; Benjamin Waddle, '59-'61. (Disorg. 1862.)

QUINCY: Quincy, Mass. July 28, 1896.

W. W. Dornan, '97-'02; W. B. Barr, '02—

RACCOON: New Sheffield, Beaver Co., Pa. 1823. (A. R.)

James Prestley, '37-'40; J. J. Buchanan, '42-'44; Robert Armstrong, '47-'52; W. L. Wilson, '59-'62; J. W. Witherspoon, '63-'66; J. P. Sharp, '70-'83; H. W. Millen, '84-'98; M. D. Telford, 1900—

RACCOON: Portland Mills, Parke Co., Ind. 1830. (A.)

(Changed from Upper Raccoon, 1830.) Nathaniel Ingles, '31-'35; James Dickson, '37-'40. (Changed to Portland, 1840.)

RANKIN: Rankin, Vermillion Co., Ill. 1886.

(Changed from Sugar Branch, 1886.) Supplies. (Disorg. 1891.)

RARIDEN: Seventy-Six, Beaver Co., Pa. 1863.

Supplies. (Disorg. 1866.)

RAYBURN'S CREEK: Doraville, De Kalb Co., Ga. 1789. (A. R.)

Supplies.

REDCLYFFE: Redclyffe, Forest Co., Pa. Sept. 9, 1890.

A. S. Stewart, '91-1900.

REDDING: Redding, Ringgold Co., Iowa. 1888.

David Inches, '89-'94; T. M. Knox, '95-'98; W. R. Hutchison, '99-'02; J. W. Johnston, '02—

RED HAW: Red Haw, Ashland Co., Ohio. 1836. (A.)

James Law, '40-'43. (Disorg. 1852.)

RED HOUSE: Red House, St. Clair Co., Mich. 1868.

W. T. Rawson, '68-'70; William Robertson, '70-'75; N. A. Whitehill, '77-'78. (Disorg. 1886.)

REDLANDS: Redlands, Sanbernardino Co., Cal. Nov. 7, 1902.

R. L. Welsh, '02—

RED OAK: Red Oak, Montgomery Co., Iowa. Oct. 31, 1871.

N. E. Wade, '71-'73; S. W. Lorimer, '76-'77; W. R. Cox, '80-'86; J. A. Wiley, '88-'90; J. D. Graham, '91-'97; S. E. DuBois, '97-'03.

REDSTONE: Connellsville, Fayette Co., Pa. 1857. (A. R.)

Supplies. (Disorg. 1862.)

REEDSVILLE: Milroy, Mifflin Co., Pa. 1843. (A.)

(Changed from Kishacoquilla, 1843.) J. S. Easton, '43-'55; Joseph McCartney, '60-'67. (Disorg. 1873.)

REESVILLE: Reesville, Clinton Co., Ohio. 1857. (A. R.)

Supplies. W. A. Robb, '67-'82. (Disorg. 1886.)

REHOBOTH: New Berlin, Union Co., Pa. 1838. (A.)

Supplies. (Disorg. 1854.)

REHOBOTH: Emsworth, Allegheny Co., Pa. 1849. (A. R.)

James Greer, '52-'55; J. L. Fairley, '56-'69. (Disorg. 1874.)

REID: Astor, Greeley Co., Kans. 1887.
Supplies. (Disorg. 1889.)

REINBECK: Reinbeck, Grundy Co., Iowa. April 13, 1898.
Frederick Elliott, '99-'02; J. F. Ross, '03—

REMINGTON: Baden, Beaver Co., Pa. Aug. 29, 1870.
J. C. Evans, '72-'79; J. J. Imbrie, '79-'82; John Patterson, '85-'86; D. P. Smith, '97-'98; J. F. Ray, '98-'01; F. M. Miller, '01—

REMSENSBUSH: Florida, Montgomery Co., N. Y. 1768. (A. and A. R.)
Robert Annan, 1769-1783; David Annan, 1792-1793; James Mairs, 1794-1795. (Disorg. 1799.)

RENO: Reno, Pope Co., Minn. April 1, 1877.
Supplies. (Disorg. 1882.)

REYNOLDSBURGH: Reynoldsburgh, Franklin Co., Ohio. 1863.
(Changed from Truro, 1863.) J. W. McNary, '63-'72; J. M. McArthur, '74-'77; R. H. Park, '78-'84; J. K. Martin, '86-'92; A. K. Strane, '95—

REYNOLDSVILLE: Sand Valley, Jefferson Co., Pa. 1872.
W. J. Cooper, '78-'80; supplies. (Disorg. 1896.)

REYNOLDTON: McKeesport, Pa. May 9, 1895.
S. D. Johnston, '97-1900; J. E. Walker, '01-'02. (Changed to Atlantic Avenue, McKeesport, 1902.)

RICH HILL: Cowansville, Armstrong Co., Pa. 1810. (A.)
John Dickie, '11-'49; William Smith, '51-'60; T. M. Seaton, '63-'70; J. L. Grove, '72-'84; David McCaw, '90-'92; supplies; P. B. Logan, '01-'02.

RICHLAND: Richland, Rush Co., Ind. April 14, 1837. (A. R.)
J. N. Pressley, '38-'51; N. C. McDill, '52-'96; Ainsworth Hope, '98-'02; F. W. Schmunk, '02—

RICHLAND: Trading Post, Linn Co., Kans. Aug. 12, 1863.
W. R. Erskine, '72-'73; J. A. Shannon, '84-'86. (Disorg. 1890.)

RICHMOND: Richmond, Wayne Co., Ind. April 15, 1830. (A. R.)

W. M. Boyce, '33-'53; Adrian Aten, '58-'66; N. E. Wade, '66-'69; J. W. Clokey, '70-'72; E. C. Simpson, '74-'81; Alexander Gilchrist, '82-'95; J. M. Hervey, '96-'01; S. R. Lyons, '01—

RICHMOND: Richmond, Jefferson Co., Ohio. 1837. (A. R.)

William Lorimer, '38-'55; J. H. Peacock, '59-'67; J. B. Borland, '71-'87; J. M. Duncan, '89-'93; W. T. Brownlee, '98-'02; W. R. Lawrence, '03—

RICHMOND: Richmond, Franklin Co., Kans. April 8, 1874.

Supplies. (Disorg. 1876.)

RICHMOND: Marchand, Indiana Co., Pa. April 13, 1875.

James Given, '76-'98; J. M. Imbrie, '02—

RICHMOND: Richmond, Franklin Co., Kans. June 18, 1884.

H. B. Turner, '86-'90; F. O. Ross, '93-'98; S. H. Maxwell, '99-1900; D. M. Safford, '01-'03.

RIDGE: Kimbolton, Guernsey Co., Ohio. Sept. 1, 1846. (A.)

Thomas Brown, '50-'53; J. C. Brownlee, '54-'55; S. C. Reid, '56-'59; John Patterson, '61-'67; W. C. Somers, '69-'74; J. T. Campbell, '75-'01.

RIDGEWAY: Ridgeway, Logan Co., Ohio. 1862.

(Changed from Hale, 1862.) Supplies. (Disorg. 1865.)

RIPLEY: Ripley, Browne Co., Ohio. 1829. (A. R.)

James Caskey, '38-'54; W. H. Andrew, '54-'57. (Disorg. 1858.)

RISING: David City, Butler Co., Kans. Jan. 12, 1880.

Supplies. (Changed to Olive Branch, 1884.)

RIX MILLS: Rix Mills, Muskingum Co., Ohio. Dec. 5, 1891.

D. K. McKnight, '92-'93; J. A. Shrader, '94—

ROBINSON: Bavington, Washington Co., Pa. Aug. 27, 1833. (A.)

William Wilson, '34-'42; John Scott, '43-'45; J. G. Rankin, '49-'68; W. R. McKee, '69-'96; D. A. Dunseith, '98-'01; T. A. Gibson, '02—

ROBINSON RUN: Sturgeon, Allegheny Co., Pa. 1790. (A. R.)

John Riddell, 1794-'29; Moses Kerr, '34-'35; William Burnett, '36-'38; James Grier, '39-'78; J. W. English, '79—

ROCHESTER: Rochester, N. Y. 1848. (A. R.)

John Van Eaton, '49-'53; W. T. McAdam, '54-'57; T. F. Boyd, '57-'62; J. P. Sankey, '64—

ROCHESTER: Rochester, Beaver Co., Pa. Nov. 29, 1898.

J. F. Ray, '98—

ROCK BLUFF: Murray, Cass Co., Neb. 1857. (A. R.)

Thomas McCartney, '61-'68; R. B. Stewart, '71-'73; J. A. Shankland, '77-'79. (Changed to Fairview, 1879.)

ROCKBURN: Hinchinbrook, Ont., Can. 1870.

(Changed from First Hinchinbrook, 1870.) Supplies. (Disorg. 1872.)

ROCK CREEK: Gettysburg, Adams Co., Pa. 1782. (A. R.)

[Rec'd from Cov. Ch., 1782.] Alexander Dobbin, 1782-1799. (Changed to Gettysburgh, 1799.)

ROCK CREEK: Richmond, Franklin Co., Kans. April 20, 1871.

W. R. Erskine, '72-'74. (Disorg. 1875.)

ROCK ISLAND: Rock Island, Ill. 1843. (A.)

William Oburn, '49-'52. (Disorg. 1854.)

ROCK ISLAND: Rock Island, Ill. July 4, 1854. (A. R.)

J. R. McCalister, '54-'60; W. H. Jeffers, '60-'61; Henry Wallace, '63-'71; J. A. Reynolds, '72-'85; J. H. Brown, '85-'88; H. C. Marshall, '90-'97; D. L. McNary, '98—

ROCK PRAIRIE: Rock Prairie, Rock Co., Wis. March 5, 1867.

R. G. Wallace, '67-'73; Donald McLachlan, '75-'86; T. W. Monteith, '88-'89; S. G. Huey, '91—

ROCK RIFT: Rock Rift, Delaware Co., N. Y. Feb. 22, 1888.

Daniel Harris, '94-'95; J. G. King, '98 '99; William Brown, '99-1900.

ROCK RUN: Dakota, Stephenson Co., Ill. Sept. 13, 1846. (A.)

Samuel Anderson, '50-'52; James Ingles, '54-'57; J. A. Shankland, '59-'61; N. H. Brown, '64-'65; Alexander Smith, '66-'69; T. E. Turner, '75-'78; J. G. Stewart, '84-'87; O. G. Brockett, '88-'91; James McCrea, '94-'97. (Disorg. 1899.)

ROCK SPRING: Pressly, Iredell Co., N. C. 1789. (A. R.)

William Blackstock, '04-'11. (A. R. of So.)

ROCK VALLEY: Rock Valley, Sioux Co., Iowa. Aug. 12, 1883.

W. J. Graham, '83-'84; C. L. McCracken, '87-'93; S. R. McLaughlin, '94-'98; W. H. Anderson, '99-'01; J. E. Heeter, '01-'02; H. C. White, '03—

ROCKY CREEK: Black Stocks, Chester Co., S. C. 1782. (A. R.)

John Boyce, 1789-1793. (Changed to Hopewell, 1794.)

ROCKY SPRING: Long Cane, Abbeville Co., S. C. 1798. (A. R.)

James McGill, '02-'07; Robert Irwin, '16-'24. (A. R. of So.)

ROCKY SPRING: Sandy Lake, Mercer Co., Pa. 1810. (A.)

John Walker, '11-'14; Isaac Beggs, '23-'36; Edward Small, '39-'61; J. A. Bailey, '63-'67. (Changed to Sandy Lake, 1869.)

ROCKY SPRING: New Galilee, Beaver Co., Pa. 1827. (A. R.)

Moses Kerr, '28-'30; T. L. Speer, '40-'43; Samuel Patterson, '49-'95; D. T. McCalmont, '98—

ROCKY SPRING: Abingdon, Washington Co., Va. 1831. (A.)

Supplies. (Disorg. 1854.)

ROME: Stout's, Adams Co., Ohio. 1862.

Supplies. (Disorg. 1887.)

ROME: Blue Earth City, Fairbault Co., Minn. Oct. 28, 1871.

E. A. Brownlee, '72-'98. (Disorg. 1898.)

ROMEO: Romeo, Macomb Co., Mich. 1854. (A. R.)

J. M. Maclellan, '60-'63. (Disorg. 1869.)

ROMETOWN: Vrooman, Crawford Co., Pa. 1878.

H. H. McMaster, '78-'82; James Dodds, '89-'93; supplies; Henry Westlake, '02—

ROMINIE PRAIRIE: Carrter, Marion Co., Ill. 1871.

J. W. Long, '76-'88; R. W. Nairn, '91-'94; H. J. McClure, '96—

RONEY'S POINT: Roney's Point, Ohio Co., W. Va. 1871.

(Changed from Middle Wheeling, 1871.) M. M. Marling, '71-'85; R. G. Campbell, '88-'92; W. R. Thompson, '93-'99; John Acheson, '01—

ROSEVILLE: Roseville, Placer Co., Cal. March 29, 1873.

David Morrow, '73-'76; J. H. Niblock, '77-'78; D. S. McHenry, '80-'81; G. T. Scott, '85-'86. (Disorg. 1889.)

ROSS GROVE: Ross Grove, De Kalb Co., Ill. 1858.

(Changed from Fairview, 1858.) S. F. Thompson, '58-'62; J. R. Harris, '66-'69; A. T. McDill, '69-'71. (Disorg. 1871.)

ROSSVILLE: Rossville, Clinton Co., Ind. 1839. (A. R.)

R. R. Coon, '42-'48; J. P. Wright, '50-'55. (Disorg. 1858.)

ROUND HEAD: Round Head, Hardin Co., Ohio. May 2, 1859.

J. L. Buell, '59-'62; W. C. Dunn, '65-'67; J. H. Buchanan, '70-'81. (Disorg. 1885.)

ROUND HEAD: Round Head, Hardin Co., Ohio. April 30, 1893.

J. F. McKnight, '97-'99.

ROUND PRAIRIE: Lagrange, Walworth Co., Wis. 1851. (A.)

Supplies. (Disorg. 1857.)

ROYALTON: Weyauwega, Waupaca Co., Wis. 1865.

Supplies. (Disorg. 1870.)

RUBICON: Rubicon, Dodge Co., Wis. 1871.

Supplies. (Disorg. 1873.)

RUHAMAH: Scotland, Greene Co., Ind. 1852. (A.)

James Ingles, '58-'59. (Changed to Scotland, 1859.)

RUSH CREEK: West Rushville, Fairfield Co., Ohio. 1803. (A. R.)

Abraham Craig, '08-'23; Benjamin Waddle, '29-'36; E. B. Calderhead, '41-'61; J. H. Buchanan, '62-'64; R. H. Boyd, '75-'82; R. S. McClenahan, '82-'86; David Livingston, '90-'99; T. F. B. Smith, '99-'01; L. A. Kerr, '02—

RUSHSYLVANIA: Rushsylvania, Logan Co., Ohio. Dec. 21, 1875.

Alexander Smith, '75-'76; J. W. Kerr, '80-'85. (Disorg. 1889.)

RUSHVILLE: Rushville, Rush Co., Ind. Oct. 1, 1879.

A. P. Hutchison, '81-'85; S. R. Frazier, '85-'87; N. L. Heidger, '87-'90; W. H. French, '90-'97; E. G. Bailey, '98-1900; W. P. McGarey, '01—

RUSHVILLE: Rushville, Sheridan Co., Neb. April 27, 1889.

W. R. Cox, '89-'95; S. H. Maxwell, '95-'97; D. M. Safford, '99-'01; C. M. Filer, '01—

RUSSELLVILLE: Russellville, Brown Co., Ohio. 1831. (A. R.)

James Caskey, '36-'51. (Disorg. 1855.)

RYEGATE: Ryegate, Caledonia Co., Vt. 1790. (A.)

David Goodwillie, 1791-'22; Thomas Ferrier, '22-'25; W. M. Pringle, '30-'41; James McArthur, '46-'57; G. M. Wiley, '63-'67; William Bruce, '68-'70; Hugh Brown, '70-'72; A. Y. Houston, '73-'75; J. B. Clapperton, '76-'81; G. T. Galbraith, '84-'85; Daniel Harris, '86-'94; F. A. Collins, '95—

RYEGATE: Ryegate, Caledonia Co., Vt. 1841. (Bullions A.)

W. M. Pringle, '41-'52. (Returned to Ryegate (A.), 1858.)

ST. CHARLES: St. Charles, Madison Co., Iowa. Feb. 19, 1855. (A. R.)

Supplies; A. J. Graham, '70-'72; G. P. Raitt, '74-'84; W. R. Baldridge, '86-'93; M. R. Cochran, '95-'97; Leonard Proudfit, '99—

ST. CLAIR: Mt. Lebanon, Allegheny Co., Pa. 1804. (A. R.)

Joseph Kerr, '04-'25; John Dickey, '30-'39; A. H. Wright, '42-'46; Joseph Clokey, '48-'55; J. C. Boyd, '58—

ST. CLAIR: Cannon's Mills, Columbiana Co., Ohio. 1812. (A.)

E. N. Scroggs, '15-'45; S. W. Clark, '47-'58. (To form Calcutta, 1858.)

ST. CLAIR: St. Clair, St. Clair Co., Mich. 1870.
Supplies. (Disorg. 1873.)

ST. CLAIRSVILLE: St. Clairsville, Belmont Co., Ohio. 1830. (A. R.)
Hugh Parks, '32-'40; Alexander Young, '42-'58; J. B. Johnston, '59-'74; Thomas Balph, '75—

ST. CROIX FALLS: St. Croix Falls, Polk Co., Wis. 1862.
D. C. Wilson, '65-'66. (Disorg. 1867.)

ST. JOSEPH: St. Joseph, Mo. Jan. 7, 1900.
W. R. Leeper, '99—

ST. LOUIS, FIRST: St. Louis, Mo. March 11, 1840. (A. R.)
J. B. Scouller, '42-'43; H. H. Johnston, '44-'47; W. W. Patton, '49-'49; T. M. Cunningham, '53-'57; John McLean, '57-'62; J. G. Armstrong, '63-'69; H. W. Crabbe, '69-'72; J. A. Wilson, '76-'86; D. C. Stewart, '87-'97; Robert Yost, '98-1900; C. R. Watson, 1900-'02; S. E. DuBois, '03—

ST. LOUIS, GRAND AVE.: St. Louis, Mo. Oct. 22, 1883.
T. C. McKelvey, '83-'85; David Livingston, '85-'90; J. W. Ashwood, '90—

ST. LOUIS, WAGONER PLACE: St. Louis, Mo. May 12, 1893.
A. C. Douglass, '93-'98; N. J. Walter, '98-'01; A. M. Campbell, '01—

ST. LOUIS: Big Thompson, Larimer Co., Colo. Nov. 25, 1875.
William McCreery, '75-'78. (Changed to Loveland, 1878.)

SALEM: Salem, Washington Co., N. Y. 1782. (A. R.)
(Changed from New Perth, 1782, which had its origin in Ireland, in 1751.) James Proudfit, 1783-'02; Alexander Proudfit, co-p., 1795-'35; James Lillie, '36-'37; Ebenezer Halley, '38-'48; T. T. Farrington, '50-'57; J. C. Forsythe, '58-'70; W. A. Mackenzie, '71-'97; D. C. Stewart, '97—

SALEM: Knoxville, Knox Co., Tenn. 1801. (A.)
James Kennedy, '07-'26; supplies. (Disorg. 1854.)

SALEM: Salem, Caldwell Co., Ky. 1809. (A. R.)
Samuel Brown, '12-'28. (Disorg. 1831.)

SALEM: Amasa, Mercer Co., Pa. 1826. (A.)

Daniel McLean, '28-'44; D. H. A. McLean, '45-'52. (Changed to West Greenville, 1852.)

SALEM: New Rumley, Harrison Co., Ohio. 1837. (A.)

Supplies. (Disorg. 1846.)

SALEM: Elizaville, Boone Co., Ind. 1837. (A. R.)

J. H. Bonner, '41-'44; John Glenn, '54-'58; J. R. Bell, '61-'68; J. P. Wright, '68-'70; John Glenn, '70-'74; James McCrea, '76-'79; Chauncey Murch, '82-'83; S. H. McDill, '87-'94; C. M. Filer, '96-'98; J. O. Ashenhurst, '99-1900; W. C. Work, '01—

SALEM: Amity, Franklin Co., Ohio. 1854. (A.)

Supplies. (Disorg. 1859.)

SALEM: Salem, Marion Co., Ill. Sept. 24, 1855. (A. R.)

William Morrow, '65-'69. (Disorg. 1879.)

SALEM: Salem, Columbiana Co., Ohio. Jan. 15, 1869.

Supplies. (Disorg. 1871.)

SALEM: Salem, Ore. May 15, 1869.

T. J. Wilson, '68-'70; W. R. Stewart, '70-'72. (To Presbyn. Ch., 1872.)

SALEM: Salem, Douglas Co., Minn. April 14, 1872.

Supplies. (Disorg. 1876.)

SALINAS: Salinas, Monterey Co., Cal. Dec. 12, 1869.

W. H. Wilson, '69-'73; George McCormick, '73—

SALINE VALLEY: Quinter, Gove Co., Kans. Dec. 14, 1887.

Supplies. (Disorg. 1889.)

SALINEVILLE: Salineville, Columbiana Co., Ohio. 1861.

(Changed from North Branch of Yellow Creek, 1861.) Joseph Boyd, '61-'68; S. M. Coon, '71-'82; W. E. Dunlap, '82-'84; W. J. Graham, '84-'86; G. B. Smith, '87-'88; S. P. Barackman, '90-'01; F. E. Dean, '01—

SALT CREEK: Fredericksburgh, Wayne Co., Ohio. 1818. (A.)
Samuel Irvine, '21-'61. (Changed to Fredericksburgh, 1866.)

SALT CREEK: Rix Mills, Muskingum Co., Ohio. 1836. (A. R.)
Benjamin Waddle, '36-'49; John Comin, '51-'87; D. K. McKnight, '88-'91; J. A. Shrader, '96—

SALT RIVER: Fenwick, Washington Co., Ky. 1830. (A.)
Supplies. (Disorg. 1854.)

SALTSBURGH: Saltsburgh, Indiana Co., Pa. 1827. (A. R.)
Supplies. Oliver Katz, '61-'86; J. W. Johnston, '88-'91; T. D. Boone, '93—

SAND HILL: Fairview, Guernsey Co., Ohio. 1883.
I. N. White, '83—

SAN DIEGO: San Diego, Cal. May 9, 1888.
R. G. Wallace, '87-'97; S. J. Shaw, '97—

SANDUSKY: Sandusky, Lee Co., Iowa. May 12, 1866.
R. E. Wilkin, '72-'74. (Disorg. 1877.)

SANDY: Annapolis, Carroll Co., Ohio. 1831. (A.)
Thomas Wilson, '35-'41. (Disorg. 1844.)

SANDY: Sandy Lake, Mercer Co., Pa. 1858.
(Changed from Sandy Creek, 1858.) James Borrows, '58-'60; L. I. Crawford, '70-'74; Nathan Winegart, '78-'85; Henry Westlake, '88-'92; T. F. B. Smith, '95-'97; A. P. Hutchison, '97—

SANDY CREEK: Sandy Lake, Mercer Co., Pa. 1801. (A.)
Daniel McLean, '02-'40; H. H. Thompson, '47-'55. (Changed to Sandy, 1858.)

SANDY CREEK: Eagleport, Morgan Co., Ohio. 1848. (A. R.)
James Borrows, '52-'57. (Disorg. 1859.)

SANDY LAKE: Sandy Lake, Mercer Co., Pa. 1869.
(Changed from Rocky Spring, 1869.) L. I. Crawford, '70-'79; J. C. Herron, '84-'89; A. P. Hutchison, '97—

SAN FRANCISCO, FIRST: San Francisco, Cal. Jan. 7, 1866.

J. T. Cooper, '65-'66; M. M. Gibson, '67-'98; H. H. Bell, '99—

SAN FRANCISCO, SECOND: San Francisco, Cal. May 18, 1883.

T. B. Stewart, '83-'92; E. B. Stewart, '92-'96; W. E. Dugan, '97—

SAN JOSE: San Jose, Santa Clara Co., Cal. Nov. 6, 1874.

Alexander Calhoun, '74-'90; R. E. Stewart, '90-'91; W. W. Logan, '92-'96; J. C. Lynn, '96-'99; J. T. McKitrick, 1900—

SAN MIGUEL CANON: San Miguel, San Luis Obispo Co., Cal. March 26, 1893.

C. C. Kyle, '95-'98. (Changed to Prunedale, 1900.)

SANTA ANA: Santa Ana, Los Angeles Co., Cal. Dec. 26, 1876.

D. S. McHenry, '76-'78; T. J. C. Webster, '79-'93; M. M. Kilpatrick, '95—

SANTA FEE: Santa Fee, Miami Co., Ind. 1860.

Robert Gray, '61-'65. (Disorg. 1865.)

SARDIS: Sardis, Mecklenburgh Co., N. C. 1801. (A. R.)

Isaac Grier, '04-'42. (A. R. of So.)

SARDIS: Smithford, Union Co., S. C. 1824. (A.)

Joseph Banks, '31-'32. (To A. R. of So., 1832.)

SAUNDERSVILLE: Saundersville, Worcester Co., Mass. 1900.

(Changed from Wilkinsonville, 1900.) H. D. Hanna, '01—

SAVANNA: Savanna, Carroll Co., Ill. 1866.

Supplies. (Disorg. 1869.)

SAVANNA: Savanna, Carroll Co., Ill. April 10, 1887.

J. G. Stewart, '87-'89. (Disorg. 1892.)

SAVANNAH: Savannah, Ashland Co., Ohio. 1861.

(Union of East and West Savannah, 1861.) William Bruce, '61-'62; Robert Stewart, '65-'66; S. M. Coon, '66-'71; W. F. Miller, '72-'82; J. A. Sherrard, '83-'84; Josias Stevenson, '85-'88; W. R. Hutchison, '89-'95; J. E. Springer, '96-1900; W. L. Garges, '01—

SCIO: Scio, Harrison Co., Ohio. 1901.

(Changed from New Market, 1901.) W. R. Jamison, '01—

SCIOTO: Jackson, Jackson Co., Ohio. Sept. 28, 1848. (A.)

Supplies. Thomas Mercer, '71-'73; J. B. Gowdy, '82-'86; H. P. Jackson, '89-'91. (Disorg. 1897.)

SCOTCH GROVE: Scotch Grove, Jones Co., Iowa. 1855. (A.)

A. J. Allen, '57-'64; W. D. Ralston, '65-'84; G. W. Morrison, '87-'87; C. C. Potter, '88-'93. (Disorg. 1895.)

SCOTCH HILL: Wolf Creek, Mercer Co., Pa. 1852. (A. R.)

(Changed from Wolf Creek, 1852.) W. C. Pollock, '53-'60; David Forsythe, '60-'67; William Cooke, '73-'80; J. J. Imbrie, '83—

SCOTCH RIDGE: Scotch Ridge, Wood Co., Ohio. June 10, 1842. (A. R.)

(Rec'd from Congl. Ch.) James Miller, '42-'48; Jackson Duff, '51-'69; S. C. Hubbell, '71-'77; J. C. Murch, '79-'79; J. T. Caldwell, '80-'93; E. H. Huston, '94-'95; W. N. Ferguson, '97-'01; B. E. Dobbins, '02—

SCOTCH VALLEY: Du Bois, Pawnee Co., Neb. 1872.

R. J. McCready, '73-'81; supplies. (Disorg. 1901.)

SCOTLAND: Scotland, Greene Co., Ind. 1859.

(Changed from Ruhamah, 1859.) James Ingles, '59-'02; D. A. McClung, '02—

SCOTTDALE: Scottdale, Westmoreland Co., Pa. July 22, 1875.

R. B. Taggart, '79-'83; J. M. Moore, '85-'88; J. D. Palmer, '89-'91; J. H. Moorehead, '95-'98; M. D. Telford, '98-'98; H. W. Millen, 1900—

SCROGGSFIELD: Scroggsfield, Carroll Co., Ohio. 1818. (A.)

E. N. Scroggs, '20-'23; John Donaldson, '23-'34; James Patterson, '37-'54; J. S. Easton, '55-'66; W. R. Erskine, '67-'70; W. C. Dunn, '71-'97; H. W. McMichael, '99-'02.

SCRUB GRASS: Clintonville, Venango Co., Pa. 1800. (A.)

Thomas McClintock, '03-'17. (Changed to Unity, 1817.)

SEATTLE: Seattle, Wash. Oct. 14, 1891.

S. D. Johnston, '91-'95; W. M. Howie, '95-'98; R. L. Lanning, '98-1900; W. A. Spalding, 1900—

SEBRING: Sebring, Columbiana Co., Ohio. Oct. 31, 1902.

W. T. Brownlee, '02—

SELMA: Selma, Wells Co., Ind. 1895.

(Changed from Sharon, 1895.) Supplies. (Disorg. 1900.)

SENECA: Seneca, Ontario Co., N. Y. 1808. (A. R.)

Andrew Wilson, '10-'12; Thomas White, '14-'22; William Nesbit, '23-'34; John White, '35-'37; J. D. Gibson, '39-'44; Samuel Topping, '44-'55; George Patton, '56-'59. (Disorg. 1860.)

SENECA: Seneca, Ontario Co., N. Y. 1862.

Supplies. (Disorg. 1867.)

SERVICE: Service, Beaver Co., Pa. 1814. (A.)

(Changed from Mill Creek, 1814.) John Anderson, '14-'30; W. M. McElwee, '33-'51; D. W. Carson, '52-'77; J. C. Roe, '79-'82; W. J. Golden, '85-'94; A. P. Gibson, '99-'01; K. W. McFarland, '01—

SERVICE: Albia, Monroe Co., Iowa. 1856. (A.)

J. N. Presley, '58-'62; J. P. Black, '64-'66; John Hadden, '66-'70; S. C. Marshall, '70-'77; John Pattison, '80-'84; Joseph Boyd, '87-'90; I. M. Knipe, '95-1900; A. S. Bailey, 1900—

SEWICKLEY: West Newton, Westmoreland Co., Pa. 1805. (A. R.)

Mungo Dick, '06-'36; Richard Gailey, '39-'49; A. G. Fergus, '51-'51; D. H. Pollock, '54-'60; W. L. McConnell, '60-'65; J. D. Walkinshaw, '65-'69; W. R. Stevenson, '72-'81; J. A. Lawrence, '84-'86; D. M. Thorne, '87-'97; J. H. McCormick, '99-'01; W. N. Leeper, '02—

SEWICKLEY: Sewickley, Allegheny Co., Pa. 1869.

(Changed from Sewickleyville, 1869.) W. A. Mackenzie, '69-'71; D. S. Kennedy, '72-'78; W. L. Wallace, '79-'86; A. G. Wallace, '86-'88; A. M. Campbell, '88-'92; M. W. Pressley, '92-'94; E. M. Milligan, '95—

SEWICKLEYVILLE: Sewickleyville, Allegheny Co., Pa. May 3, 1864.

W. A. Mackenzie, '64-'69. (Changed to Sewickley, 1869.)

SHADE RIVER: Shade River, Meigs Co., Ohio. 1849. (A. R.)

Supplies. (Disorg. 1857.)

SHANNON: Shannon, Carroll Co., Ill. Oct. 4, 1859.

J. A. Shankland, '59-'61; N. H. Brown, '62-'65; Alexander Smith, '66-'69; T. E. Turner, '75-'78. (Disorg. 1879.)

SHANNON CITY: Shannon City, Union Co., Iowa. 1895.

(Changed from Eugene, 1895.) Milford Tidball, '95-'98; J. S. Thompson, '99-'01; T. B. McKee, '01—

SHARON: Yorkville, York Co., S. C. 1826. (A.)

W. M. McElwee, '27-'32. (To A. R. of So., 1832.)

SHARON: Germano, Harrison Co., Ohio. 1827. (A.)

Andrew Isaac, '27-'41; John Bryan, '41-'51. (Disorg. 1858.)

SHARON: Sharon, Lincoln Co., Mo. 1831. (A.)

Supplies. (Disorg. 1838.)

SHARON: Sharon, Noble Co., Ohio. 1832. (A. R.)

S. L. Haft, '37-'44; Randal Ross, '49-'60; supplies. (Disorg. 1874.)

SHARON: Selma, Wells Co., Ind. 1842. (A.)

Supplies. S. C. Baldridge, '63-'66; supplies; James McCrea, '80-'84; A. K. Strane, '84-'85. (Changed to Selma, 1895.)

SHARON: Sharon, Mercer Co., Pa. 1858.

B. K. Ormond, '58-'80; J. A. Bailey, '83-'92; R. B. Harsha, '93-'96; U. L. Mackey, '97—

SHARON, SOUTH: Sharon, Mercer Co., Pa. July 23, 1902.

J. R. Greene, '02—

SHAVERTOWN: Shavertown, Delaware Co., N. Y. Aug. 11, 1886.

L. E. Hawk, '86-'89; J. B. Story, '94-'95; E. P. Smith, '98-'99.

SHAWANGUNCK: Bloomingburgh, Sullivan Co., N. Y. 1782. (A. R.)

T. G. Smith, 1791-1800. (Changed to Union, 1808.)

SHEAKLEYVILLE: Sheakleyville, Mercer Co., Pa. 1895.

(Changed from Georgetown, 1895.) W. R. Bruce, '95-'01; G. A. Brown, '02—

SHEARERSBURGH: Shearer's Cross Roads, Westmoreland Co., Pa. Aug. 19, 1898.

J. B. McIsaac, '98-1900; L. K. Peacock, '01—

SHEDD'S: Shedd's, Linn Co., Ore. Feb. 25, 1892.

M. M. Marling, '93-'94; H. L. Hood, '94-1900; J. A. Speer, '01—

SHELBY: Shelby, Richland Co., Ohio. 1863.

S. M. Hutchison, '65-'67. (Disorg. 1870.)

SHELDON: Sheldon, Vernon Co., Mo. April 2, 1895.

W. R. McKnight, '97-'02; N. A. Whitehill, '02—

SHELOCTA: Shelocta, Indiana Co., Pa. Nov. 1, 1856. (A.)

[A. R., 1853. Supplies.] Byron Porter, '56-'76; J. B. Jackson, '77-'90; G. W. Robinson, '91-'97; O. H. Milligan, '98—

SHENANGO: Hartstown, Crawford Co., Pa. 1800. (A.)

Daniel McLean, '02-'55; J. A. Collins, '58-'63; J. B. Waddell, '63-'71; John Armstrong, '75-'77; D. F. Dickson, '80-'83; J. C. Herron, '84-'89; M. B. Patterson, '90-'93; J. E. Campbell, '98—

SHENANGO: Clover, Lawrence Co., Pa. 1801. (A. R.)

James Galloway, '11-'18; J. L. Dinwiddie, '20-'34; J. M. Galloway, '37-'38; Thomas Mehard, '41-'45; R. A. Browne, '46-'59; William Findley, '59-'66; R. T. McCrea, '69-'74; A. Y. Houston, '76-'79; J. J. Imbrie, '79-'82; R. W. McGranahan, '91-'93; J. W. Birnley, '01—

SHERADEN: Sheradenville, Allegheny Co., Pa. Oct. 14, 1901.

J. M. Hervey, '01-'03.

SHERIDAN: Cass City, Huron Co., Mich. 1867.

J. B. Wilson, '68-'70; supplies. (Disorg. 1880.)

SHERIDAN: North Burns, Huron Co., Mich. 1891.

(Changed from Frazer, 1891.) Angus McLeod, '92-'94. (Changed to Erskine, 1894.)

SHERINGTON: Sherington, Ont., Can. 1850. (A.)

Supplies. (Disorg. 1854.)

SHERMAN: Sherman, Furnas Co., Neb. Sept. 17, 1885.

J. S. Ross, '85-'86. (Disorg. 1887.)

SHILOH: Ellisville, Nicholas Co., Ky. 1797. (A. R.)

John Steele, 1800-'17; Hugh Mayne, '23-'38.

SHILOH: Shiloh, Lancaster Co., S. C. 1814. (A.)

Thomas Ketchen, '21-'32. (To A. R. of So., 1832.)

SHILOH: Mays, Henry Co., Ind. Sept. 16, 1832. (A. R.)

J. N. Pressley, '38-'41; William Lind, '41-'46; Samuel Millen, '47-'49; R. E. Stewart, '50-'55; J. F. Hutchison, '57-'66; H. W. Crabbe, '68-'69; T. P. Dysart, '69-'73; S. M. Bailey, '77-'81; J. A. Pollock, '82-'86; G. I. Gordon, '89-'95; R. W. Thompson, '98—

SHILOH: Butler, Butler Co., Pa. April 12, 1864.

W. R. Hutchison, '64-'73; J. M. Imbrie, '75-'78; S. B. Stewart, '82-'87; W. J. Cooper, '89—

SHIPPENSBURGH: Shippensburgh, Cumberland Co., Pa. 1786. (A. R.)

James Walker, 1799-'20; T. M. Strong, '21-'22; H. R. Wilson, '23-'25. (To Presbyn. Ch., 1825.)

SHIPPENSBURGH: Shippensburgh, Cumberland Co., Pa. 1831. (A. R.)

Alexander Sharp, '38-'48. (Disorg. 1851.)

SHORT CREEK: Clinton, Ohio Co., W. Va. 1792. (A. R.)

Alexander McCoy, 1795-1800; Alexander Calderhead, '03-'05; Samuel Findley, '14-'24; William Wallace, '28-'37; J. S. Buchanan, '40-'54; Hugh Parks, '56-'60; Abijah Conner, '60-'63. (United with Roney's Point, 1871.)

SHORT CREEK: Smithfield, Jefferson Co., Ohio. 1799. (A. R.)

Alexander Calderhead, '05-'08. (Disorg. 1812.)

SHORTPOINT: Longpoint, Livingston Co., Ill. 1852. (A.)

Supplies. (Disorg. 1856.)

SHUSHAN: Shushan, Washington Co., N. Y. 1894.

(Changed from East Salem, 1894.) D. G. McKay, '94-'96; S. W. Douthett, '97—

SIGHT HILL: Midland, Marquette Co., Wis. 1853. (A.)

(Changed from Marquette, 1853.) Supplies. (Disorg. 1858.)

SIDNEY: Sidney, Shelby Co., Ohio. Oct. 12, 1829. (A. R.)

John Reynolds, '29-'31; J. C. Porter, '34-'36; Samuel Sturgeon, '37-'40; C. T. McCaughan, '41-'57; J. G. Armstrong, '59-'63; M. M. Gibson, '64-'67; J. W. Bain, '67-'68; J. A. Bailey, '69-'76; R. J. Miller, '78-'80; J. T. Wilson, '81-'82; J. P. Sharp, '83-'90; J. P. Robb, '91—

SILOAM SPRINGS: Siloam Springs, Benton Co., Ark. April 6, 1895.

J. S. Swogger, '98-1900; J. C. Marshall, 1900—

SILVER CREEK: Silver Creek, Madison Co., Ky. 1791. (A. R.)

Supplies; W. H. Rainey, '05-'44.

SILVER CREEK: Zelienople, Butler Co., Pa. 1830. (A.)

Supplies. (Disorg. 1835.)

SILVER CREEK: Silver Creek, Hardin Co., Ohio. Oct. 20, 1881.

J. A. Henderson, '81-'83; J. E. Kerr, '85-'90; M. D. Telford, '96-'98; J. C. Roe, 1900-'03.

SILVER SPRING: Abingdon, Washington Co., Va. 1787. (A. R.)

James Harper, Sr., 1799-1802; James Harper, Jr., '02-'14. (To A. R. of So., 1822.)

SIMCOE TRAIL: Vancouver, Clark Co., Wash. 1860.

Supplies. (Disorg. 1871.)

SIMNASHO: Simnasho, Wasco Co., Ore. 1895.

(Changed from Sinemasho, 1895.) J. A. Speer, '95-'96; J. A. Morrow, '96-1900; J. O. Ashenhurst, '01—

SINEMASHO: Wapinitia, Wasco Co., Ore. 1891.

J. A. Speer, '91-'95. (Changed to Simnasho, 1895.)

SINKING CREEK: Asbury, Greenbriar Co., Va. 1802. (A. R.)

William Adair, '09-'14.

SINKING CREEK: Potter's Mills, Huntingdon Co., Pa. 1834. (A.)

Supplies. (Changed to Boalsburgh, 1852.)

SINKING SPRING: Millersburgh, Bourbon Co., Ky. 1788. (A. R.)

Supplies.

SINKS: Sinks Grove, Monroe Co., Va. 1804. (A. R.)

William Adair, '07-'14.

SIOUX CITY: Sioux City, Iowa. Jan. 5, 1893.

J. A. McKirahan, '93-'97; E. B. Graham, '97-'98; H. C. Marshall, '98-1900; S. P. Barackman, '01—

SLIPPERY ROCK: Slippery Rock, Butler Co., Pa. 1819. (A.)

(Changed from Mouth of Wolf Creek, 1819.) [A. R., James Ferguson, '23-'24; David Norwood, '26-'33.] A., 1819. Alexander Murray, '19-'46; J. D. Wolfe, '48-'55; A. R. Rankin, '57-'61; N. E. Brown, '66-'86; M. B. Patterson, '87-'90; J. B. Whitten, '95-'96; R. P. McClester, '96—

SLOAN'S STATION: Sloan's Station, Jefferson Co., Ohio. March 12, 1870.

J. H. Leiper, '74-'76; Joseph Buchanan, '80-'83. (Changed to Toronto, 1883.)

SMITH CREEK: Center Grove, Warren Co., Ill. 1844. (A.)

Nathaniel McDowell, '49-'54; Elijah McCoy, '57-'59. (United with other Smith Creek.)

SMITH CREEK: Kirkwood, Warren Co., Ill. 1855. (A. R.)

(Changed from Smyrna, 1855.) Samuel Millen, '56-'69; R. E. Wilkin, '75-'82; E. F. Reid, '82-'89; J. T. Torrence, '89-'91; J. A. Wiley, '91-'93; W. B. Logan, '95-'98.

SMITH'S STATION: Piper City, Ford Co., Ill. 1873.

Supplies. (Disorg. 1875.)

SMYRNA: Blackstocks, Chester Co., S. C. 1817. (A.)

James Lyle, '25-'37. (To A. R. of So., 1844.)

SMYRNA: Ambrose, Indiana Co., Pa. 1845. (A. R.)

M. H. Wilson, '47-'52; Samuel Brown, '53-'65; D. W. McLane, '71-'75; D. H. Blair, '77-'83; W. D. Ewing, '88—

SMYRNA: Kirkwood, Warren Co., Ill. 1847. (A. and A. R.)

Nathaniel McDowell, '49-'54. (Changed to Smith Creek, 1855.)

SOLOMON'S RAPIDS: Solomon's Rapids, Mitchell Co., Kans. May 17, 1873.

Joseph McKelvey, '73-'77. (Changed to Fairview, 1877.)

SOMERSET: Somerset, Perry Co., Ohio. 1821. (A.)

Supplies. (Disorg. 1827.)

SOMERSET: Somerset, Wabash Co., Ind. 1851. (A. R.)

Supplies. (Disorg. 1858.)

SOMERVILLE: Somerville, Gibson Co., Ind. June 2, 1860.

Robert Gray, '62-'66; James McCrea, '68-'73; W. G. Spencer, '77-'82; A. S. Montgomery, '84-'90; J. D. Palmer, '98-1900; D. A. McClung, '02—

SOMONAUK: Sandwich, De Kalb Co., Ill. March 18, 1846. (A.)

R. W. French, '48-'60; W. T. Moffett, '61-'77; D. S. Kennedy, '78-'93; A. G. Hastings, '95—

SOUTH ARGYLE: Cossayuna, Washington Co., N. Y. Aug. 17, 1785. (A.)

Thomas Beveridge, 1789-1798; Robert Laing, '06-'11; Peter Bullions, '18-'25; J. P. Miller, '29-'51; James Thompson, '52-'53; J. A. Duff, '57-'60; J. H. Andrew, '64-'74; A. W. Morris, '75-'89; W. J. B. Edgar, '90-'93; W. J. McMichael, '93-'01; Ainsworth Hope, '02—

SOUTH BUFFALO: Claysville, Washington Co., Pa. 1809. (A.)

(Changed from Buffalo, 1809.) David French, '11-'54; J. G. Carson, '56-'67; Alexander McLachlan, '73-'87. (Changed to Claysville, 1887.)

SOUTH ENGLISH: Sigourney, Mahaska Co., Iowa. Nov. 13, 1869.

Supplies. (Changed to White Oak, 1872.)

SOUTHFIELD: Southfield, Oakland Co., Mich. April 16, 1850. (A.)

J. M. Smeallie, '52-'60; William Robertson, '61-'68; R. M. Patterson, '68-'70; J. P. Gibson, '74-'84; J. A. Sherrard, '85-'89; A. H. Orr, '90-'93; S. V. Kyle, '95-'97; L. S. Clark, '98—

SOUTH FORK: Benkleman, Dundy Co., Neb. May 7, 1887.

Supplies. (Disorg. 1893.)

SOUTH HANOVER: Hanover, Jefferson Co., Ind. 1829. (A. R.)

John McDill, '35-'38. (Disorg. 1841.)

SOUTH HENDERSON: Gladstone, Henderson Co., Ill. March 25, 1834. (A. R.)

John Freetley, '42-'46; Robert Ross, '49-'57; J. A. P. Magaw, '58-'67; S. W. Lorimer, '68-'75; Andrew Renwick, '75-'88; D. M. Cleland, '90-'95; M. M. Pollock, '96—

SOUTH HOLLAND: Holland, Ottawa Co., Mich. 1850. (Hol. Ref.)

J. R. Shepherd, '53-'64. (Disorg. 1869.)

SOUTH PRAIRIE: Nixon, White Co., Ill. 1870.

Supplies. (Disorg. 1873.)

SOUTH RANDOLPH: Chester, Randolph Co., Ill. 1853. (A. R.)

Supplies. (Changed to Chester, 1855.)

SOUTH WASHINGTON: Smith's Mills, Morrow Co., Ohio. 1838. (A.)

(Changed from Washington, 1838.) Samuel Hindman, '38-'57. (Disorg. 1859.)

SPARTA: Sparta, Randolph Co., Ill. 1836. (A. R.)

W. M. Graham, '44-'47; David MacDill, '49-'56; J. F. Stewart, '57-'70; W. J. Gillespie, '70-'77; J. W. McNary, '78-'85; H. R. McClelland, '86-'88; J. K. Montgomery, '90-'94; J. A. Henderson, '95-1900; Ralph Atkinson, '02—

SPEER'S SPRING: Canonsburgh, Washington Co., Pa. 1775. (A.)

Matthew Henderson, 1781-1795; John Smith, 1796-'02. (Changed to Canonsburgh, 1803.)

SPENCERVILLE: Spencerville, Ont., Can. 1857. (A.)

(Rec'd from Can. Presbyn. Ch., 1857.) Hugh Brown, '57-'57. (Disorg. 1859.)

SPOKANE: Spokane, Wash. Nov. 7, 1890.

W. A. Spalding, '90-1900; M. E. Dunn, '01—

SPRING CREEK: Owaneco, Christian Co., Ill. 1855. (A. R.)

N. H. Brown, '65-'69; J. V. Pringle, '74-'77; I. A. Wilson, '77-'85; W. T. Warnock, '89-'90; J. L. Pinkerton, '94-'96; H. N. Cornes, '03—

SPRING CREEK: Oskaloosa, Mahaska Co., Iowa. 1870.

Supplies. (Disorg. 1872.)

SPRINGDALE: Springdale, Hamilton Co., Ohio. 1846. (A. R.)

(Rec'd from Presbyn. Ch., 1846.) Adrian Aten, '46-'57; James Welsh, '62-'65. (Disorg. 1865.)

SPRINGDALE: Springdale, Allegheny Co., Pa. Nov. 4, 1873.

W. G. Reed, '75-'02; A. H. Baldinger, '03—

SPRINGDALE: Folsom, Custer Co., S. D. Nov. 10, 1885.

Supplies. (Disorg. 1896.)

SPRINGFIELD: Pardoe, Mercer Co., Pa. 1810. (A.)

John Walker, '11-'14; Isaac Beggs, '27-'36; Edward Small, '39-'61; S. C. Reid, '65-'78; W. B. Barr, '79-'85; J. P. Davis, '87-'91; A. B. Dickie, '95—

SPRINGFIELD: Springfield, Ohio. 1815. (A. R.)

John Steele, '17-'36; J. F. Sawyer, '37-'48; R. W. Henry, '50-'53; Joseph Clokey, '55-'75; Joseph Kyle, '77-'91; R. H. Hume, '92—

SPRINGFIELD: Springfield, Otsego Co., N. Y. 1827. (A. R.)

(Rec'd from Presbyn. Ch., 1827.) Andrew Oliver, '27-'33; H. S. Wilkin, '35-'44. (Did not enter union of 1858.)

SPRINGFIELD: Metz, Summit Co., Ohio. 1828. (A.)

Joseph Banks, '34-'39; J. W. Logue, '43-'47; E. H. Stevenson, '52-'55; J. T. Torrence, '59-'61. (Disorg. 1866.)

SPRINGFIELD: Preston, Randolph Co., Ill. 1837. (A. R.)

(Changed from Kaskaskia, 1837.) James McAuley, '39-'47; M. M. Brown, '49-'54; J. W. Glenn, '55-'66; John Todd, '70-'72; S. B. Moore, '73-'83; J. C. Elliott, '88-'90; A. S. Montgomery, '90-'94; Joseph Alter, '97-'98; C. C. Kyle, '99—

SPRINGFIELD: Springfield, Ill. 1854. (A. R.)

Supplies. (Disorg. 1858.)

SPRINGFIELD: Springfield, Mo. Jan. 8, 1893.

John Teaz, '92-'97; J. W. Long, '97-'03.

REV. ROBERT GRACEY FERGUSON, D.D., LL.D., Moderator of the Forty-first General Assembly—1898.

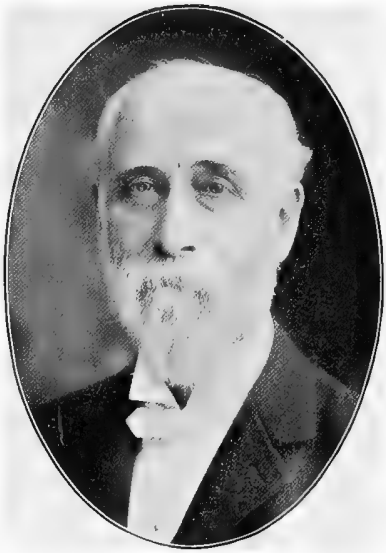

*REV. WILLIAM JAMES ROBINSON, D.D., LL.D., Moderator of the Forty-second General Assembly—1899.

REV. JAMES P. SANKEY, D. D., Moderator of the Forty-third General Assembly—1900.

REV. JOSEPH A. THOMPSON, D. D., Moderator of the Forty-fourth General Assembly—1901.

*Deceased.

SPRING GROVE: Gerlaw, Warren Co., Ill. June 22, 1855. (A. R.)

J. C. McKnight, '56-'60; W. M. Graham, '60-'63; T. P. Patterson, '64-'68; David Inches, '69-'74; Rufus Johnson, '76-'80. (Changed to Gerlaw, 1881.)

SPRING HILL: Merrittstown, Fayette Co., Pa. 1788. (A. R.)

Robert Warwick, 1793-1798. (United with Dunlap's Creek, 1798.)

SPRING HILL: Quincy, Logan Co., Ohio. 1849. (A. R.)

William Wright, '54-'57. (Disorg. 1859.)

SPRING HILL: Spring Hill, Decatur Co., Ind. 1873.

(Changed from New Zion, 1873.) William Johnston, '73-'76; W. M. Ritchie, '77-'79; A. S. Vincent, '80-'88; T. H. McMichael, '90-'92; H. H. Crawford, '93-'95; Paul Stewart, '96-1900; W. N. Ferguson, '01—

SPRING LAKE: Spring Lake, Williams Co., Ohio. 1864.

Supplies. (Disorg. 1875.)

STAFFORD: Black Creek, Sullivan Co., Ind. 1852. (A.)

Alexander Murray, '54-'56. (Disorg. 1858.)

STAFFORD: Stafford, Stafford Co., Kans. 1891.

(Rec'd from A. Ch., 1891.) T. C. Maughlin, '91-'95; David Inches, '95-'01; Milford Tidball, '01—

STAMFORD: Almeda, Delaware Co., N. Y. Dec. 12, 1792. (A. R.)

William McAuley, 1795-'10; Robert Forrest, '10-'43; J. D. Gibson, '45-'58. [Did not enter union of 1858. Rec'd, 1866.] J. D. Gibson, '66-'85; F. B. Murch, '87-'91; W. L. Martin, '92-'02.

STAMFORD: Stamford, Ont., Can. 1803. (A.)

John Burns, '05-'16; John Russell, '25-'54; D. H. Goodwillie, '55-'61; James McGill, '63-'73; Robert Acheson, '74-'90; William McCormick, '91-1900; W. S. Smith, '02—

STANLEY: Stanley, Ont., Can. 1829. (A.)

Alexander McKenzie, '35-'53. (To Sec. Ch. of Can., 1853.)

STANWOOD: Stanwood, Cedar Co., Iowa. 1870.

(Changed from Fremont, 1870.) William Lorimer, '70-'72; David Forsythe, '73-'77; T. H. Brown, '80-'84; W. F. Johnston, '85-'89; J. C. Truesdale, '89-'95; W. R. Sawhill, '96-'03.

STARKVILLE: Starkville, Oktibbeha Co., Miss. 1891.

(Rec'd from A. R. of So., 1891.) Marion Morrison, '91-'94; J. K. Martin, '94-'95; T. A. McKernon, '95-1900; W. B. Gillis, 1900-'01; R. E. Wilkin, '01—

STAUNTON RIVER: Center View, Pittsylvania Co., Va. Jan. 4, 1873.

J. Y. Ashenhurst, '72-'77; Matthew Clarke, '78-'81; J. A. Ramsey, '81-'83. (Disorg. 1885.)

STEELE CREEK: Black Stocks, Chester Co., S. C. 1787. (A.)

William Blackstock, 1794-'04; Thomas Ketchen, '21-'32. (Changed to Black Stocks.)

STEELE CREEK: Charlotte, Mecklenburgh Co., N. C. 1801. (A. R. and A.)

[A. R., 1801. Isaac Grier, '08-'42.] A. James Pringle, '14-'18; Abraham Anderson, '22-'33; Archibald Whyte, '33-'42. (To A. R. of So., 1844.)

STEEP HOLLOW: Remington, Allegheny Co., Pa. 1793. (A. R.)

John Riddell, 1794-'14. (Changed to Lower Robinson Run, 1814.)

STERLING: Sterling, Cayuga Co., N. Y. 1820. (A. R.)

David Currie, '26-'42; '46-'53; John Edgar, '59-'74. (Changed to Sterling Valley, 1875.)

STERLING, FIRST: Sterling, Rice Co., Kans. May 27, 1877.

R. J. Thompson, '82-'85; A. J. Hanna, '86-'87; J. A. McKee, '89-'92; W. L. Garges, '92-'95; C. H. Strong, '96—

STERLING, SECOND: Sterling, Rice Co., Kans. July 19, 1888.

F. M. Spencer, '89-'93; C. H. Strong, '93-'96. (United with 1st ch., Sterling, 1896.)

STERLING: Sterling, Burleigh Co., N. D. June 15, 1884.

G. W. Hamilton, '86-'88. (Disorg. 1891.)

STERLING VALLEY: Sterling Valley, Cayuga Co., N. Y. 1875.

(Changed from Sterling, 1875.) R. H. Hume, '76-'82; A. W. Lytle, '83-'89; Robert Acheson, '91-'93; James Jack, '95-'97; J. W. Smith, '98-1900; N. E. Wade, '02—

STEUBENVILLE: Steubenville, Jefferson Co., Ohio. 1805. (A. R.)

George Buchanan, '11-'55; J. K. Andrews, '56-'63; J. W. Clokey, '64-'68; T. J. Kennedy, '70-'73; S. J. Stewart, '74-'77; W. S. Owens, '77-'86; W. R. Harshaw, '87-'89; E. M. Milligan, '91-'95; T. H. Hanna, '96—

STEVENSBURGH: Stevensburgh, Chippewa Co., Mich. 1888.

(Rec'd from Presbyn. Ch., 1888.) A. J. Campbell, '88-'93; J. A. McCalmont, '94-'98; I. G. McCreary, '99-1900; W. S. Smith, '01-'02.

STEWART'S STATION: Stewart's Station, Westmoreland Co., Pa. Jan. 5, 1869.

D. A. Duff, '71-'79; W. S. Fulton, '81-'81; A. D. McCarrell, '81—

STOCKTON'S VALLEY: Crider, Cumberland Co., Ky. 1790. (A. R.)

Supplies.

STONE VALLEY: McAlevy's Fort, Huntingdon Co., Pa. 1801. (A.)

Thomas Smith, '11-'25; J. S. Easton, '36-'55; J. M. Adair, '59-'89; H. N. Freeman, '91—

STOUT'S RUN: Stout's, Adams Co., Ohio. 1889.

Supplies.

STOWE: Metz, Summit Co., Ohio. Sept. 15, 1833. (A.)

Joseph Banks, '34-'39; J. W. Logue, '43-'49; E. H. Stevenson, '52-'55; J. T. Torrence, '59-'61; J. W. Logue, '61-'83; William Wallace, '85-'87; G. A. Roseburg, '88-'91; W. A. Miller, '93-'99; I. T. Wright, 1900—

STRONGHURST: Stronghurst, Henderson Co., Ill. Jan. 16, 1889.

S. P. Montgomery, '89-'93; J. M. McArthur, '93-'97; H. T. Jackson, '97-'01; J. A. Monteith, '02—

STUTTGART: Stuttgart, Arkansas Co., Ark. Oct. 17, 1898.

Edward McKee, '98—

SUGAR BRANCH: Rankin, Vermillion Co., Ill. Nov. 13, 1867.

J. D. Whitham, '67-'74; J. T. Torrence, '75-'83. (Changed to Rankin, 1886.)

SUGAR CREEK: Dean, Greene Co., Ohio. Sept. 2, 1804. (A. and A.R.)

[A., 1804. Robert Armstrong, '04-'11; Francis Pringle, '14-'18; Thomas Beveridge,, '21-'24; James Templeton, '30-'38; G. M. Hall, '39-'45; Cyrus Cummins, '46-'53.] A. R., 1844. H. H. Johnston, '48-'51; R. W. Henry, '53-'55; R. E. Stewart, '56-'60; J. B. McMichael, '62-'78; W. S. McClure, '81-'93; J. A. Wiley, '93-'96; J. B. McMichael, '97-'02; W. J. McMichael, '03—

SUGAR CREEK: Cochranton, Crawford Co., Pa. 1815. (A. R.)

A. D. Campbell, '18-'20; S. F. Smith, '28-'46; H. H. Thompson, '47-'55. (Changed to Cochranton, 1855.)

SUGAR CREEK: Waveland, Montgomery Co., Ind. 1830. (A.)

Nathaniel Ingles, '31-'35. (Disorg. 1840.)

SUGAR CREEK: Lebanon, Madison Co., Ill. 1832. (A.)

Supplies. (Disorg. 1847.)

SUGAR CREEK: Tuscarawas, Lee Co., Iowa. 1851. (A.)

Samuel McArthur, '55-'64. (Disorg. 1866.)

SUGAR GROVE: Sheakleyville, Mercer Co., Pa. June 11, 1870.

James Borrows, '70-'86; W. R. Bruce, '86-'01; G. A. Brown, '02—

SUGAR RIDGE: Canonsburgh, Hancock Co., Ohio. 1836. (A.)

Supplies. (Disorg. 1839.)

SUGAR RUN: New California, Union Co., Ohio. 1840. (A.)

Robert Forrester, '41-'43; I. N. Laughead, '43-'64; J. W. Taylor, '65-'67; John Gilmore, '71-'74; D. M. Gordon, '75-'78; E. E. Cleland, '78-'96. (Changed to New California, 1897.)

SULLIVAN: Sullivan, Sullivan Co., Ind. 1852. (A. R.)

Supplies. (Disorg. 1859.)

SULPHUR SPRINGS: Smith's Mills, Morrow Co., Ohio. 1851. (A. R.)

J. L. McLean, '59-'63. (Disorg. 1865.)

SUMMERFIELD: Summerfield, Marshall Co., Kans. 1889.

(Changed from Vermillion, 1889.) W. T. Warnock, '91-'93; C. H. Mitchell, '94-'02; J. C. Calhoun, '02—

SUMMERSET: Summerset, Warren Co., Iowa. 1853. (A.)

T. P. Dysart, '63-'67; Joseph Boyd, '69-'77; T. B. McKee, '81-'87; R. L. Welsh, '90-'93; S. R. Jamieson, '94-'99; J. E. Springer, 1900-'02.

SUMMIT: Summit, Knox Co., Ill. Feb. 12, 1872.

J. C. Hutchison, '73-'83. (Disorg. 1883.)

SUMMIT: Kearsage, Erie Co., Pa. Jan. 14, 1874.

S. M. Black, '75-'77; A. S. Abbey, '79-'85; P. W. Free, '90-'97; 1900—

SUMMITVILLE: Summitville, Lee Co., Iowa. Feb. 12, 1873.

R. E. Wilkin, '73-'75. (Disorg. 1880.)

SUNBEAM: Sunbeam, Mercer Co., Ill. 1866.

(Changed from Pope Creek, 1866.) J. H. Nash, '66-'76; D. F. Mustard, '77-'84; H. T. Ferguson, '90-'94; J. W. Johnston, '95-'97; H. B. Tyler, '98-1900; H. B. Speer, '01—

SUNBURY: Coulterville, Butler Co., Pa. Jan. 19, 1842. (A. R.)

W. P. Breaden, '47-'74. (Changed to West Sunbury, 1874.)

SUNDAY CREEK: Morganville, Morgan Co., Ohio. 1830. (A. R.)

S. L. Haft, '37-'44; James Borrows, '52-'58; supplies. (Changed to Morganville, 1884.)

SUNNY DALE: Sunny Dale, Sedgewick Co., Kans. May 17, 1877.

J. S. Turnbull, '76-'77; W. C. Somers, '77-'83; H. T. Ferguson, '84-'87; J. C. Gibney, '95-'02.

SUPERIOR: Superior, Nuckolls Co., Neb. Oct. 29, 1884.

James McCrea, '86-'87; S. E. Martin, '90-'95; S. E. DuBois, '96-'97; J. A. Grier, 1900—

SUSQUEHANNA: Urey, Indiana Co., Pa. 1852. (A.)

(Rec'd from Presbyn. Ch., 1852.) J. L. Purdy, '54-'59; J. C. Greer, '65-'73; James Given, '76-'99.

SUTTON: Wilkinsonville, Worcester Co., Mass. 1850. (A.)

James Williamson, '56-'64; P. Y. Smith, '66-'85; William Galbraith, '86-'91. (Changed to Wilkinsonville, 1892.)

SWAMP CREEK: Mill Creek, Mason Co., Ky. 1792. (A. R.)

Supplies.

SWISSVALE: Swissvale, Allegheny Co., Pa. Jan. 30, 1903.

W. A. Mintier, '02—

SYCAMORE: Foster's, Warren Co., Ohio. 1805. (A. R.)

(Changed from Mill Creek, 1805.) David Risk, '08-'13; S. P. Magaw, '18-'27; John Graham, '30-'34; Peter Monfort, '36-'46; Henry Allen, '47-'55; R. K. Campbell, '56-'65; H. Y. Leiper, '67-'69; J. H. Elliott, '70-'80; S. A. Buck, '80-'83; R. S. McClenahan, '87-'90; A. S. Bailey, '93-'95; W. P. Cooley, '97-1900; S. M. Bailey, '01-'02.

SYCAMORE: Lykins, Crawford Co., Ohio. 1849. (A.)

Supplies. (Disorg. 1856.)

SYLVANIA: Sylvania, Bates Co., Mo. Jan. 28, 1894.

W. R. McKnight, '91-'02; N. A. Whitehill, '02—

TACOMA: Tacoma, Wash. Oct. 15, 1891.

A. F. Kirkpatrick, '91—

TACUSA: Tacusa, Putnam Co., Ill. 1858.

Supplies. (Disorg. 1861.)

TAFTON: Tafton, Dodge Co., Wis. Sept. 14, 1867.

Supplies. (Disorg. 1869.)

TALLEY CAVEY: Talley Cavey, Allegheny Co., Pa. July 13, 1868.

Supplies. D. R. Imbrie, '78-'84; '87-'91. (Changed to Hampton, 1892.)

TALLEYRAND: Talleyrand, Keokuk Co., Iowa. 1864.

(Changed from Pleasant Valley, 1864.) J. T. Tate, '64-'68. (Changed to Pleasant Valley, 1868.)

TARENTUM: Tarentum, Allegheny Co., Pa. 1835. (A. R.)

J. G. Fulton, '38-'39; John Gilmore, '42-'56; J. H. Timmons, '60-'84; D. R. McDonald, '85-'90; S. M. Black, '90-'93; T. C. Anderson, '94—

TARKIO: Tarkio, Atchison Co., Mo. April 18, 1874.

Supplies. (Disorg. 1879.)

TARKIO: Tarkio, Atchison Co., Mo. June 12, 1881.

R. H. Barnes, '82-'85; W. P. McNary, '86-'99; R. B. A. McBride, 1900—

TAYLORSTOWN: Taylorstown, Washington Co., Pa. Aug. 15, 1872.

John Morrow, '73-'83; T. P. Proudfit, '84-'95; R. B. Harsha, '97--

---

TAYLORSVILLE: Decker's Point, Indiana Co., Pa. 1858.

J. T. Wilson, '61-'61; G. P. Raitt, '66-'69. (Disorg. 1871.)

TELFER: Telfer, Ont., Can. 1872.

(Changed from London, 1872.) William Findley, '72-'75; J. C. Herron, '79-'83; supplies. (Disorg. 1896.)

TEMPERANCEVILLE: Temperanceville, Allegheny Co., Pa. 1847. (A. R.)

L. H. Long, '48-'49; Alexander Calhoun, '58-'68; G. A. B. Robinson, '69-'72; G. K. Ormond, '74-'83. (Changed to 11th ch., Pittsburgh, 1884.)

TENT: Clinton, Ohio Co., W. Va. 1792. (A. R.)

Alexander McCoy, 1795-1800; Alexander Calderhead, '03-'05; Samuel Findley, '14-'24; William Wallace, '28-'37; supplies; Abijah Conner, '60-'63. (United with Roney's Point, 1871.)

THOMPSONVILLE: Thompsonville, Hartford Co., Conn. Dec. 22, 1845. (A. R.)

Peter Gordon, '47-'52; James MacLaughlan, '54-'58; J. M. Heron, '58-'61; W. B. Southerland, '66-'68; G. M. Hall, '68-'71; C. L. McCracken, '73-'84; R. N. Hammond, '85-'90; A. H. Crosbie, '91-'93; R. L. Warnock, '95-'97; J. A. Grier, '98-'99; J. F. McKnight, 1900—

THOMPSONVILLE: Centerview, Johnston Co., Mo. Dec. 21, 1867.

Josiah Thompson, '67-'74. (Changed to Centerview, 1874.)

THORALD: Thorald, Ont., Can. 1821. (A.)

John Russell, '25-'30. (Disorg. 1833.)

THORNVILLE: Thornville, Perry Co., Ohio. 1829. (A. R.)

Benjamin Waddle, '29-'36; E. B. Calderhead, '41-'61; J. H. Buchanan, '62-'64; R. H. Boyd, '75-'82; R. S. McClenahan, '82-'86; David Livingston, '90-'99; T. F. B. Smith, '99-'01; L. A. Kerr, '02—

THREE RIDGES: Clinton, Ohio Co., W. Va. 1794. (A. R.)

(Rec'd from Presbyn. Ch., 1794.) Alexander McCoy, 1795-1801. (To Ref. Dis. Pres., 1801.)

THREE RIDGES: Clinton, Ohio Co., W. Va. 1838. (A. R.)

J. S. Buchanan, '40-'54; D. G. Bradford, '56-'57. (United with West Alexander, 1858.)

THREE RIDGES: Clinton, Ohio Co., W. Va. April 14, 1843. (A.)

(Rec'd from Ref. Dis. Pres., 1843.) Joseph Shaw, '43-'52. (United with West Alexander, 1853.)

TILDEN: Tilden, Randolph Co., Ill. 1902.

(Changed from Prosperity, 1902.) J. E. Springer, '02—

TIMBER RIDGE: Lexington, Rockbridge Co., Va. 1782. (A.)

John Rodgers, 1783-1790; John Cree, 1796-'03; Andrew Heron, '15-'32; Horatio Thompson, '34-'44. (To A. R. of So., 1844.)

TIMBER RIDGE: Monmouth, Rockbridge Co., Va. 1782. (A. R.)

John Young, 1792-1799; William Baldridge, 1799-'09; James Brown, '19-'22; Sidney Weller, '28-'31. (To A. R. of So., 1844.)

TINGLEY: Tingley, Union Co., Iowa. July 12, 1883.

William Brown, '79-'84; J. C. White, '84-'85; William Brown, '85-'86; D. C. Wilson, '87-'88; J. P. Gibson, '90-'95; John Williamson, '95—

TIONESTA: Tionesta, Forest Co., Pa. Jan. 26, 1884.

Supplies.

TIPPECANOE: Tippecanoe, Harrison Co., Ohio. 1852. (A. R.)

W. G. Waddle, '59-'69; J. W. Taylor, '76-'85; Thomas Love, '90-'94. (Disorg. 1900.)

TIPTON: Tipton, Tipton Co., Ind. 1851. (A. R.)

Supplies. (Disorg. 1859.)

TIPTON: Tipton, Tipton Co., Ind. 1865.

J. H. Telford, '66-'67; Thomas Mercer, '67-'69. (Disorg. 1870.)

TIRO: Tiro, Crawford Co., Ohio. 1891.

(Changed from De Kalb, 1891.) Ralph McCulloch, '97-'99; J. C. Pinkerton, 1900-'03.

TIRZAH: Tirzah, York Co., S. C. 1812. (A. R.)

William Blackstock, '24-'31. (To A. R. of So., 1832.)

TIRZAH: Yorkville, York Co., S. C. 1824. (A.)

W. M. McElwee, '27-'32. (To A. R. of So., 1832.)

TIRZAH: Crawfordsville, Washington Co., Iowa. 1841. (A.)

(Changed from Crooked Creek, 1841.) William Smith, '41-'46. (Changed to Pleasant Valley, 1846.)

TITUSVILLE: Titusville, Crawford Co., Pa. April 29, 1872.

Supplies. (Disorg. 1874.)

TOLEDO: Toledo, Ohio. March 24, 1897.

J. W. Kerr, '96-'99; L. E. Hawk, '99-'02; Albert Gordon, '03—

TOLERANT: Shiloh, Lancaster Co., S. C. 1817. (A.)

Supplies. (Disorg. 1828.)

TOPEKA: Topeka, Kans. 1857. (A. R.)

Andrew McCartney, '60-'65. (Disorg. 1866.)

TOPEKA, FIRST: Topeka, Kans. Dec. 17, 1870.

J. T. Wilson, '70-'72; J. H. Cooper, '75-'76; J. A. Nelson, '76-'77; W. E. Dunlap, '79-'82; M. F. McKirahan, '82-'02; J. A. Renwick, '02—

TOPEKA, SECOND: Topeka, Kans. April 12, 1895.

William Littlejohn, '96-'97; W. R. Cox, '97-'98; J. P. White, '99—

TORONTO: Toronto, Jefferson Co., Ohio. 1883.

(Changed from Sloan's Station, 1883.) Joseph Buchanan, '83-'86; W. H. McMurray, '88-'98; E. F. Gillis, '98-'99; N. L. Heidger, '99-'01; R. R. Caldwell, '02—

TOWNER: Towner, Kiowa Co., Colo. 1892.

(Changed from Colokan, 1892.) Supplies. (Disorg. 1900.)

TRAER: Traer, Tama Co., Iowa. Feb. 25, 1875.

David Livingston, '76-'85; J. M. Henderson, '86-'96; R. E. Lackey, '96—

TRANQUILITY: Tranquility, Adams Co., Ohio. 1860.

(Changed from West Fork, 1860.) John Gilmore, '60-'71; Jonathan Stewart, '71-'78; Washington Wallace, '79-'81; J. A. Renwick, '82-'87; W. H. Anderson, '89-'91; J. E. Bradford, '92-'97; John Downie, '98—

TRANQUILITY: Buckingham, Tama Co., Iowa. 1860.

S. M. Kier, '61-'64; J. L. Buell, '64-'68; J. H. Turnbull, '72-'75. (Disorg. 1881.)

TRIVOLI: Trivoli, Peoria Co., Ill. 1853. (A.)

Elijah McCoy, '58-'66. (Did not enter the union of 1858.)

TROY: Lexington, Richland Co., Ohio. Nov. 13, 1821. (A. R.)

James Johnston, '22-'42; Samuel Findley, '43-'46; D. C. Cochran, '48-'49; Richard Gailey, '50-'62. (Changed to Lexington, 1862.)

TROY: Troy, N. Y. 1834. (A.)

Peter Bullions, '32-'64; H. P. McAdam, '65-'71; R. D. Williamson, '72-'01; W. D. Strangeway, '01—

TROY: Royal Oak, Oakland Co., Mich. April 18, 1850. (A.)

J. M. Smeallie, '52-'60; William Robertson, '61-'68; R. M. Patterson, '68-'70; J. P. Gibson, '74-'84; J. A. Sherrard, '85-'89; A. H. Orr, '90-'98; M. B. Maxwell, '98—

TROY: Lexington, Richland Co., Ohio. 1866.

(Changed from Lexington, 1866.) Richard Gailey, '66-'75. (Changed to Lexington, 1875.)

TRURO: Truro, Franklin Co., Ohio. 1817. (A.)

Samuel McLean, '27-'29; David Lindsay, '34-'37; Robert Forrester, '38-'61. (Changed to Reynoldsburgh, 1863.)

TUCKERSMITH: Tuckersmith, Ont., Can. 1824. (A.)

Alexander McKenzie, '35-'53. (To Seces. Ch., Can., 1853.)

TUMLINSON'S RUN: Hookstown, Beaver Co., Pa. March 18, 1834. (A.)

James McCarrell, '37-'54; Marcus Ormond, '59-'67; A. I. Young, '69-'72; J. P. Davis, '72-'74; S. C. Reid, '79-'82; W. H. Lytle, '84-'87; S. B. Stewart, '89-'92; J. T. McKitrick, '98-1900; S. Y. Sankey, '01—

TURKEY CREEK: McConnellsville, York Co., S. C. 1792. (A.)

William Dickson, 1797-'28. (To A. R. of So., 1832.)

TURKEY CREEK: Grove City, Cass Co., Iowa. Nov. 13, 1867.

Supplies. (Disorg. 1870.)

TURKEY RUN: East Brook, Lawrence Co., Pa. 1839. (A. R.)

Thomas Mehard, '41-'45. (Disorg. 1846.)

TURTLE CREEK: Turtle Creek, Allegheny Co., Pa. 1798. (A. and A. R.)

[A., 1798. Ebenezer Henderson, '01-'04; Hugh Kirkland, '20-'34; J. P. Dickey, '34-'36; William Galbraith, '36-'57.] A. R., 1827. Mungo Dick, '29-'35; Joseph Osborne, '36-'51; J. G. Fulton, '52-'59; D. H. Pollock, '60-'69; S. A. Taggart, '70-'71; A. I. Young, '72-'85; R. A. Gilfillan, '86-'89; C. H. Marshall, '90-'97; W. T. McConnell, '97—

TUSCALOOSA: Tuscaloosa, Ala. 1836. (A.)

Supplies. (Disorg. 1854.)

TUSCARARA: McCoysville, Juniata Co., Pa. 1774. (A. and A. R.)

William Logan, 1777-'01; Thomas Smith, '01-'32; James Shields, '35-'62; Joseph McKee, '62-'64; J. A. McGill, '65-'85; J. B. Work, '86-'91; W. C. Adair, '92—

TWENTY-SIX MILE CREEK: Doraville, De Kalb Co., Ga. 1789. (A. R.)

Supplies.

TWIN GROVE: Viola, Mercer Co., Ill. 1855. (A. R.)

D. C. Cochran, '57-'62. (Changed to Viola, 1862.)

ULYSSES: Ulysses, Butler Co., Neb. Dec. 1, 1883.

Supplies. (Disorg. 1889.)

UNION: Haxlewood, Chester Co., S. C. 1790. (A. R.)

John Hemphill, 1795-'31. (To A. R. of So., 1832.)

UNION: Bloomingburgh, Sullivan Co., N. Y. 1808. (A. R.)

(Changed from Shawangunck, 1808.) George Stewart, '10-'12. (Changed to Bloomingburgh, 1812.)

UNION: Creekside, Indiana Co., Pa. 1816. (A.)

David Blair, '18-'52; Samuel Anderson, '52-'58. (Changed to West Union, 1861.)

UNION: Gayly, Allegheny Co., Pa. 1817. (A. R.)

(Changed from Lower Robinson Run, 1817.) Moses Kerr, '19-'27; A. S. Fulton, '33-'39; John Ekin, '39-'53; William McMillan, '55-'57; Lafayette Marks, '60-'67; J. D. Turner, '68-'74; J. A. Douthett, '76-'94; J. T. Aiken, '97—

UNION: Sparta, Randolph Co., Ill. 1828. (A. R.)

John Reynolds, '28-'29; S. C. Baldridge, '30-'36; James McAuley, '39-'43; W. M. Graham, '44-'47; David MacDill, '49-'56; J. F. Stewart, '57-'60; Henry Allen, '60-'65; M. M. Marling, '65-'70; T. P. Proudfit, '72-'83; W. J. Gillespie, '83-'86; N. A. Whitehill, '89-'92; Nathaniel Childs, '94-'99; F. W. Schmunk, '99-'02.

UNION: Brush Valley, Indiana Co., Pa. 1831. (A. R.)

N. C. Weede, '33-'48; S. M. Coon, '50-'55; J. A. Campbell, '55-'57. (Disorg. 1860.)

UNION: New Philadelphia, Washington Co., Ind. 1839. (A.)

J. S. Maughlin, '53-'57. (Disorg. 1858.)

UNION: Crawfordsville, Washington Co., Iowa. 1850. (A.)

(Changed from Pizgah and Liberty, 1850.) J. D. McNay, '51-'52; Nathaniel McDowell, '54-'56. (Changed to Crawfordsville, 1856.)

UNION: Sardis, Westmoreland Co., Pa. Aug. 7, 1858.

J. D. Walkinshaw, '60-'65; S. B. McBride, '70-'77; R. A. Jamison, '78-'88; J. L. Thome, '91—

UNION: Myoma, Butler Co., Pa. 1859.

(Rec'd from R. P. Ch., 1859.) R. M. Patterson, '61-'67; R. G. Young, '71-'75; R. P. McClester, '80-'90; R. A. Gilfillan, '94-'98; W. M. Nichol, 1900—

UNION: Bloomington, Monroe Co., Ind. 1864.

(Consolidation of 1st and 2nd Bloomington, 1864.) William Turner, '64-'71. (Changed to Bloomington, 1871.)

UNION: Pitzer, Madison Co., Iowa. Aug. 4, 1869.

C. T. McCaughan, '69-'75; James Sawhill, '77-'90; R. A. Evans, '93-'97; R. C. Finney, '98-1900. (Changed to Pitzer, 1900.)

UNION: Lincoln, Lincoln Co., Tenn. Jan. 9, 1886.

J. A. Myers, '86-'91; David Strang, '92-'95. (Disorg. 1895.)

UNION POINT: Union Point, Linn Co., Ore. 1852. (A. R.)

Wilson Blain, '53-'61; James Worth, '61-'72. (Changed to Brownsville. 1872.)

UNION STATION: Union Station, Jefferson Co., Iowa. 1858.

Supplies. (Disorg. 1862.)

UNIONTOWN: Uniontown, Belmont Co., Ohio. 1856. (A. R.)

(Changed from Upper Wheeling, 1856.) D. F. Reid, '57-'64; R. G. Campbell, '70-81; J. C. Scouller, '83-'88; W. F. Johnston, '89-'91; W. J. McMichael, '92-'93; W. H. Ferguson, '94-'96; W. M. Hopping, '97—

UNIONVILLE: Unionville, Tuscola Co., Mich. 1869.

Supplies. (Disorg. 1877.)

UNIONVILLE: Plain City, Union Co., Ohio. 1871.

(Changed from Darby, 1871.) John Gilmore, '71-'74; D. M. Gordon, '75-'78; E. E. Cleland, '78-'92; A. G. Hastings, '93-'94. (Disorg. 1899.)

UNITY: New Athens, Harrison Co., Ohio. 1813. (A.)

John Walker, '15-'45; William Wishart, '47-'68; W. G. Waddle, '69—

UNITY: Clintonville, Venango Co., Pa. 1817. (A.)

(Changed from Scrub Grass, 1817.) Thomas McClintock, '17-'32; W. C. Pollock, '35-'52; W. A. Black, '54-'60. (Changed to West Unity, 1860.)

UNITY: Carlisle, Cumberland Co., Pa. 1831. (A.)

David Anderson, '41-'42. (Disorg. 1847.)

UNITY: Houston, Randolph Co., Ill. 1832. (A.)

T. S. Kendall, '42-'44; Byron Porter, '51-'56; J. P. Wright, '61-'61; R. N. Fee, '62-'71. (Changed to Jordan's Grove, 1871.)

UNITY: Unity Station, Westmoreland Co., Pa. April 2, 1833. (A. R.)

William Conner, '37-'49; James Kelso, '52-'72; E. Z. Thomas, '73-'90; W. K. Fulton, '93-'02; W. M. Hughes, '03—

UNITY: Baldwin, Butler Co., Pa. May 12, 1834. (A. R.)

(Rec'd from Presbyn. Ch., 1834.) Joseph Johnston, '34-'35; James Greene, '35-'46; W. P. Breaden, '47-'58; David Forsythe, '60-'67. (Changed to East Unity, 1868.)

UNITY: Wheat, Adams Co., Ohio. 1846. (A. R.)

A. W. McClanahan, '50-'54; James Arbuthnot, '54-'66; Jonathan Stewart, '67-'71; J. P. Finney, '71-'76; Edward McKee, '77-'85; J. K. Montgomery, '87-'89; J. T. Meloy, '90-'94; C. M. Lawrence, '95-'96; R. W. Burnside, '97-'02; H. A. Kelsey, '03—

UNITY: College Corner, Butler Co., Ohio. 1849. (A. R.)

Peter Monfort, '50-'59; James Welsh, '60-'62; J. L. Aten, '64-'75; R. C. Finney, '78-'87; S. M. Krohn, '89-'92; William Duncan, '93-'97; J. C. Warnock, '98-'01. (Changed to College Corner, 1901.)

UNITY: Cedar, Mahaska Co., Iowa. Dec. 2, 1867.

William Galbraith, '69-'70; John Gilmore, '76-'82; J. C. Calhoun, '84-'85; A. R. Munford, '86-'90; R. G. Campbell, '91-'94; W. F. Cochran, '98—

UNITY: Reinbeck, Tama Co., Iowa. June 17, 1887.

J. M. Hamilton, '87-'88. (Disorg. 1889.)

UNITY: Eureka, Hayes Co., Neb. March 30, 1889.

Supplies. (Disorg. 1896.)

UPPER PINEY: Strattonville, Clarion Co., Pa. 1821. (A.)

James McCarrell, '31-'37; John McAuley, '38-'41; John Todd, '43-'65. (Disorg. 1869.)

UPPER RACCOON: Portland Mills, Parke Co., Ind. 1828. (A.)

Supplies. (Changed to Raccoon, 1830.)

UPPER SANDUSKY: Upper Sandusky, Wyandotte Co., Ohio. 1853. (A. R.)

R. G. Thompson, '56-'60. (Disorg. 1865.)

UPPER WHEELING: Uniontown, Belmont Co., Ohio. 1805. (A. R.)

Alexander Calderhead, '08-'12; William Taggart, '14-'55. (Changed to Uniontown, 1856.)

URBANA: Urbana, Ohio. 1844. (A. R.)

L. H. Long, '47-'52; J. R. Findley, '53-'56; Thomas Brown, '59-'61; T. H. Dysart, '62-'64; H. H. Thompson, '65-'78. (Disorg. 1884.)

UTICA: Utica, Licking Co., Ohio. 1841. (A. R.)

J. H. Peacock, '44-'58; G. W. Torrence, '61-'63; J. V. Pringle, '65-'67. (Disorg. 1868.)

UTICA: Utica, Venango Co., Pa. April 18, 1859.

A. H. Caldwell, '65-'67; L. I. Crawford, '70-'73; Nathan Winegart, '78-'85; Henry Westlake, '88-'92; T. F. B. Smith, '94-'99; J. M. Duncan, 1900—

UTICA: Utica, Licking Co., Ohio. 1869.

T. P. Dysart, '75-'79; John Gailey, '81-'85; A. H. Orr, '88-'89; E. H. Huston, '89-'92; '93-'94; David Livingston, 1900—

UTICA: Utica, Seward Co., Neb. June 16, 1884.

J. W. Buchanan, '85-'88. (Disorg. 1891.)

VALLEY: Valley, Belmont Co., Ohio. 1856. (A. R.)

Supplies. (Disorg. 1860.)

VALLEY CENTER: Valley Center, Sedgewick Co., Kans. Dec. 3, 1885.

Supplies. (Disorg. 1894.)

VALLEY CHURCH: Hulton, Allegheny Co., Pa. 1858.

(Changed from Hulton, 1858.) H. K. Lusk, '58-'61; R. H. Boyd, '63-'70; H. C. McFarland, '71-'72. (Changed to Verona, 1872.)

VALLEY FALLS: Valley Falls, Jefferson Co., Kans. 1877.

(Changed from Grasshopper Falls, 1877.) Joseph Alter, '77-'84; Wellington Wright, '86-'88. (Disorg. 1890.)

VANDALIA: Vandalia, Owen Co., Ind. 1853. (A. R.)

Supplies; James Rodgers, '68-'70. (Disorg. 1877.)

VANDALIA: Vandalia, Jasper Co., Iowa. 1854. (A. R.)

A. C. Tris, '56-'62. (Disorg. 1863.)

VANDERGRIFT: Vandergrift, Westmoreland Co., Pa. Dec. 10, 1898.

J. E. Walker, '99-'01; C. R. Stevenson, '01—

VENANGO: Franklin, Venango Co., Pa. 1819. (A.)

Supplies. (Disorg. 1828.)

VENICE: Venice, Washington Co., Pa. March 1, 1850. (A. R.)

J. L. Fairley, '53-'55; A. R. Anderson, '60—

VERMILLION: Plymouth, Richland Co., Ohio. 1829. (A. R.)

James Arbuthnot, '32-'41; Alexander Miller, '42-'44. (Disorg. 1858.)

VERMILLION: Vermillion, Edgar Co., Ill. 1852. (A. R.)

Supplies. (Disorg. 1858.)

VERMILLION: Manley, Marshall Co., Kans. May 10, 1883.

Marion Morrison, '83-'84; J. H. Montgomery, '85-'87. (Changed to Summerfield, 1889.)

VERNON: Vernon, Jennings Co., Ind. 1841. (A.)

James Brown, '44-'48. (Disorg. 1860.)

VERNON: Guthrie, Waukesha Co., Wis. Sept. 6, 1847. (A. R.)

G. W. Gowdy, '50-'54; S. M. Coon, '56-'62; John Lackey, '66-'70; James Dodds, '72-'78; J. B. Galloway, '81-'92; H. R. Snyder, '94-'99; W. G. Comin, '02—

VERNON: Vernon, Jennings Co., Ind. 1867.

Andrew McBride, '72-'73. (Disorg. 1874.)

VERONA: Verona, Dane Co., Wis. 1868.

J. A. Shankland, '70-'73. (Disorg. 1876.)

VERONA, FIRST: Verona, Allegheny Co., Pa. 1872.

(Changed from Valley Church, 1872.) H. C. McFarland, '72-'73; J. D. Irons, '73-'87; W. S. Nevin, '89-'97; L. N. Lafferty, '99-1900. (Changed to Oakmont, 1900.)

VERONA, SECOND: Verona, Allegheny Co., Pa. Aug. 19, 1896.

H. L. Kinsman, '97-'99; J. P. Martin, 1900-'02; W. M. Lorimer, '03—

VICKSBURGH: Vicksburgh, Miss. April 8, 1868.

S. F. Vanatta, '63-'64; Alexander Calhoun, '64-'65; D. S. Littell, '65-'66; J. I. Frazier, '67-'68; W. H. Buchanan, '68-'70; G. W. Burd, '71-'73. (Disorg. 1874.)

VICTORIA: Mt. Etna, Adams Co., Iowa. March 9, 1879.

S. B. Stewart, '79-'80; John Taylor, '84-'87. (Disorg. 1889.)

VICTORIA: Mansena, Cass Co., Iowa. March 22, 1890.

Supplies. (Disorg. 1900.)

VIENNA: Rushville, Rush Co., Ind. Sept. 11, 1847. (A. R.)

R. E. Stewart, '50-'55; J. F. Hutchison, '57-'59; J. I. Frazier, '61-'65; Adrian Aten, '66-'70; A. R. Rankin, '73-'76; J. F. Hutchison, '76-'89. (Changed to Glenwood, 1889.)

VINTON: Vinton, Benton Co., Iowa. 1856. (A.)

S. M. Kier, '61-'64; W. A. Pollock, '65-'66; A. F. Ashton, '69-'70; A. H. Rule, '71-'72. (Disorg. 1877.)

VIOLA: Viola, Mercer Co., Ill. 1862.

(Changed from Twin Grove, 1862.) J. R. McCalister, '62-'67; J. M. Wallace, '68-'70; W. S. McClenahan, '71-'87; J. C. Calhoun, '88-'97; T. G. Morrow, '98—

VIOLA: Lenox, Chase Co., Neb. April 12, 1887.

Supplies. (Changed to Lamar, 1888.)

VIRGIL: Virgil, Fulton Co., Ill. 1852. (A.)

Supplies. (Disorg. 1859.)

VIRGINIA GROVE: Morning Sun, Louisa Co., Iowa. 1840. (A. R.)

Jackson Duff, '44-'47; W. M. Graham, '50-'58. (Changed to Morning Sun, 1858.)

VIRGIN SPRINGS: Virgin Springs, Cabarrus Co., N. C. 1803. (A.)

John Mushat, '12-'25. (To A. R. of So., 1832.)

VOLGA: Volga City, Clayton Co., Iowa. March 30, 1880.

Supplies. (Disorg. 1882.)

VOLGA CITY: Volga City, Clayton Co., Iowa. 1885.

S. P. Montgomery, '86-'88. (Disorg. 1890.)

VOLUNTOWN: Voluntown, New London Co., Conn. 1771. (A.)

George Gilmore, 1773-1777. (Disorg. 1778.)

WAHOO: Wahoo, Saunders Co., Neb. 1881.

J. H. Morow, '82-'87. (Disorg. 1889.)

WAITSBURGH: Waitsburgh, Walla Walla Co., Wash. June 25, 1885.

W. G. M. Hays, '87-'94; J. A. Keener, '95-'99; W. W. Gordon, '99-1900; J. A. Keener, '01-'02; W. J. Hawk, '02—

WALLACE: Lyons, Rice Co., Kans. 1888.

(Changed from Lyons, 1888.) Supplies. (Changed to Lyons, 1889.)

WALNUT CREEK: Ottawa, Franklin Co., Kans. Feb. 27, 1884.

W. R. Hutchison, '84-'86. (Disorg. 1887.)

WALTON: Walton, Delaware Co., N. Y. Oct. 25, 1865.

N. K. Crowe, '68-'72; S. W. Meek, '73-'76; W. M. Howie, '78-'91; Thomas Park, '92-1900; E. F. Kimmelshue, '01—

WALTON: Walton, Ont., Can. 1866.

(Changed from Morrisdale, 1866.) J. L. Robertson, '66-'68; David Mann, '71-'76; W. H. Reid, '80-'83; C. M. Filer, '99-1900; M. G. Jerrow, '01-'03.

WALTON: Walton, Harvey Co., Kans. April 24, 1874.

Clinton Riddle, '79-'81; J. T. Wilson, '82-'86; D. F. Mustard, '87-'91; William Wilson, '91-'92; J. P. White, '92-'94; J. C. Orth, '96-'97; G. G. Wilson, '99—

WAMPUM: Wampum, Lawrence Co., Pa. Oct. 8, 1875.

J. J. Imbrie, '76-'79; A. Y. Houston, '80-'82; J. B. Whitten, '83-'85; supplies; Joseph McKelvey, '01—

WAPPAKONETTA: Wappakonetta, Auglaise Co., Ohio. 1843. (A.)

(Changed from Auglaise, 1843.) Supplies. (Disorg. 1854.)

WARFIELD: Warfield, Martin Co., Ky. 1874.

N. R. Kirkpatrick, '74-'76. (Disorg. 1876.)

WARM SPRINGS: Warm Springs, Crook Co., Ore. July 19, 1874.

(Indians.) R. N. Fee, '77-'80; R. W. McBride, '84-'90; Joseph Alter, '90-'96; J. A. Speer, '96-'01; W. W. Gordon, '01—

WARNOCK: Uniontown, Belmont Co., Ohio. 1860. (A. R. of So.)

T. D. Davis, '61-'63; W. S. Moffatt, '68-'81. (United with Uniontown (U. P.), 1881.)

WARREN: Apollo, Armstrong Co., Pa. 1830. (A.)

William Galbraith, '36-'39; Thomas Gilkerson, '40-'59. (Changed to Apollo, 1861.)

WARREN: Warren, Huntingdon Co., Ind. 1847. (A. R.)

John Glenn, '50-'52; David Morrow, '57-'63; Alexander Mayne, '68-'71; Robert Gray, '73-'79; James McCrea, '80-'86; Allen McDowell, '88-'94.

WARREN: Warren, Mahoning Co., Ohio. 1859.

G. K. Ormond, '61-'70. (Disorg. 1870.)

WARRENSBURGH: Warrensburgh, Johnson Co., Mo. 1867.

Samuel Jamieson, '68-'70; J. C. Steele, '72-'76; John Taylor, '80-'82; J. C. Bryson, '82-'92. (Disorg. 1893.)

WARRENTON: Warrenton, Jefferson Co., Ohio. 1851. (A. R.)

Supplies. (Disorg. 1883.)

WARRIOR'S CREEK: Oldtown, Newberry Co., S. C. 1801. (A. R.)

John Renwick, '09-'24. (A. R. of So.)

WASHBURN: Washburn, Woodford Co., Ill. 1891.

(Changed from Low Point, 1891.) Paul Stewart, '92-'96; C. M. Lawrence, '97-1900; J. I. Frederick, '01-'01; C. E. Hanna, '02—

WASHINGTON: Washington, D. C. March 12, 1803. (A. R.)

James Laurie, '03-'22. (To Presbyn. Ch., 1822.)

WASHINGTON, FIRST: Washington, Washington Co., Pa. 1813. (A. R. and A.)

[A. R., 1813. John Graham, '20-'29.] A., 1815. David Carson, '34-'34; Thomas Beveridge, '35-'49; Thomas Hanna, '50-'62; J. R. Johnston, '63-'90; H. W. Temple, '91—

WASHINGTON, SECOND: Washington, Washington Co., Pa. March 4, 1893.

J. A. Alexander, '94-1900; Pressly Thompson, '01—

WASHINGTON, THIRD: Washington, Washington Co., Pa. Oct. 15, 1894.

E. C. Little, '94—

WASHINGTON: Washington, Guernsey Co., Ohio. 1824. (A. R.)

Samuel Findley, '24-'36; Alexander Miller, '38-'40; Hugh Forsythe, '42-'52; William Johnston, '56-'66; S. M. Hutchison, '67-'74; I. N. White, '75—

WASHINGTON: Cardington, Morrow Co., Ohio. March 30, 1829. (A.)

Samuel Hindman, '30-'38. (Changed to North and South Washington, 1838.)

WASHINGTON, FIRST: Washington, Washington Co., Iowa. Oct. 14, 1841. (A.)

G. C. Vincent, '41-'47; W. H. Andrew, '48-'51; W. H. Wilson, '53-'69; W. C. Williamson, '71-'85; A. L. Davidson, '89-'02; F. O. Ross, '03—

WASHINGTON, SECOND: Washington, Washington Co., Iowa. 1855. (A. R.)

S. F. Vanatta, '55-'63; Abijah Conner, '65-'69; R. B. Taggart, '74-'76; H. G. McVey, '77-'80; J. R. Logue, '83-'02; W. R. Sawhill, '03—

WASHINGTON: Sparta, Randolph Co., Ill. 1844. (A. R.)

James Morrow, '49-'61; D. T. McAuley, '62-'65. (Disorg. 1867.)

WASHINGTON: Gallatin, Clarke Co., Ind. 1849. (A.)

(Changed from Clarke, 1849.) Moses Arnott, '49-'53. (Changed to Greyfriars, 1853.)

WASHTUCNA: Washtucna, Adams Co., Wash. Dec. 3, 1901.

R. E. Cooper, '01—

WATERFORD: Waterford, Erie Co., Pa. 1812. (A. R.)

Robert Reid, '12-'41; J. J. Findley, '42-'53; Thomas Love, '56-'64; H. P. Jackson, '65-'69; P. W. Free, '70—

WATERFORD: Waterford, Elkhart Co., Ind. 1862.

(Changed from New Paris, 1862.) John Anderson, '62-'68. (Disorg. 1871.)

WATERLOO: Waterloo, Black Hawk Co., Iowa. Feb. 6, 1903.

Frederick Elliott, '02—

WATSON'S RUN: Watson's Run, Crawford Co., Pa. March 6, 1869.

S. M. Black, '73-'74; Joseph McNab, '75-'85; N. E. Brown, '88-'97; L. E. Hawk, '99-1900; J. H. McCormick, '01—

WAUPACA: Waupaca, Wis. 1857. (A.)

Supplies. (Disorg. 1874.)

WAUPACA: Waupaca, Wis. July 27, 1880.

J. M. McArthur, '80-'81. (Disorg. 1885.)

WAXHAW: Waxhaw, Union Co., N. C. 1797. (A. R.)

Isaac Grier, '04-'08; William Blackstock, '12-'24. (A. R. of So.)

WAYNE: Ovid, Erie Co., Pa. 1867.

(Changed from Beaver Dam, 1867.) A. S. Abbey, '72-'77; H. H. McMaster, '78-'82. (Disorg. 1891.)

WAYNESBURGH: Waynesburgh, Greene Co., Pa. 1821. (A.)

Supplies. (Disorg. 1829.)

WEATHERSFIELD: Weathersfield, Henry Co., Ill. 1837. (A.)

Supplies. (Disorg. 1848.)

WEBSTER: North Bend, Dodge Co., Neb. Jan. 18, 1879.

David Inches, '79-'83. (Disorg. 1885.)

WELDA: Welda, Anderson Co., Kans. Aug. 17, 1880.

Thomas Brown, '82-'85; D. E. Magill, '87—

WELLSVILLE: Wellsville, Columbiana Co., Ohio. May 29, 1848. (A. R.)

J. C. Campbell, '48-'55; Joseph Andrews, '59-'69; J. D. Brownlee, '70-'75; J. A. Bailey, '77-'82; J. G. Kennedy, '84-'93; W. A. Littell, '95-'98; W. M. Glasgow, '99—

WELLSVILLE: Wellsville, Franklin Co., Kans. April 14, 1885.

J. L. Whitla, '86-'87. (Disorg. 1890.)

WENONA: Wenona, Marshall Co., Ill. 1862.

(Changed from Head of Sandy, 1862.) W. B. Keeling, '65-'69; T. G. Morrow, '72-'81. (Disorg. 1885.)

WEST ALEXANDER: West Alexander, Washington Co., Pa. 1794. (A. R.)

(Rec'd from Presbyn. Ch., 1794.) Alexander McCoy, 1795-1801. (To Ref. Dis. Pres., 1801.)

WEST ALEXANDER: West Alexander, Washington Co., Pa. 1832. (A. R.)

J. S. Buchanan, '40-'54; D. G. Bradford, '56-'57; Josias Stevenson, '59-'70; Marcus Ormond, '72-'76; W. M. Coleman, '77—

WEST ALEXANDER: West Alexander, Washington Co., Pa. 1843. (A.)

(Rec'd from Ref. Dis. Pres., April, 1843.) Joseph Shaw, '43-'52; J. C. Murch, '53-'59. (Disorg. 1861.)

WEST BEAVER: West Beaver, Columbiana Co., Ohio. 1806. (A.)

Supplies; E. N. Scroggs, '20-'38; J. W. Harsha, '40-'44; S. T. Herron, '46-'68; J. H. Leiper, '68-'74; A. P. Taggart, '74-'74; H. H. Brownlee, '77-'80; J. W. Best, '81-'88; R. B. Harsha, '90-'92; M. B. Patterson, '95-'01; W. J. Stewart, '02—

WEST BELLEVUE: Avalon, Allegheny Co., Pa. July 26, 1888.

T. A. Shaw, '90-'93. (Changed to Avalon, 1893.)

WEST BETHEL: Duncanville, Crawford Co., Ill. June 11, 1869.

Hugh MacHatton, '74-'92. (Changed to Duncanville, 1895.)

WEST BRANCH: Wapello, Louisa Co., Iowa. 1838. (A.)

Supplies. (Disorg. 1844.)

WEST CAMBRIDGE: Cambridge, Washington Co., N. Y. 1830. (A. R.)

Peter Gordon, '32-'35. (United with Cambridge, 1835.)

WEST CHARLTON: West Charlton, Saratoga Co., N. Y. 1839. (A. R.)

(Changed from Galway, 1839.) Andrew Johnston, '39-'55; Addison Henry, '58-'63; W. N. Randles, '64-'72; W. M. Gibson, '73-'78; W. E. Stewart, '82-'85; A. E. Wareham, '86—

WEST CHESTER: Cadwallader, Tuscarawas Co., Ohio. 1837. (A.)

John Marshall, '44-'49. (Disorg. 1851.)

WEST CHESTER: West Chester, Washington Co., Iowa. May 8, 1876.

John Lackey, '77-'82; J. T. Tate, '83-'87; N. A. Whitehill, '93-'97; T. C. Maughlin, '98-1901; A. M. Stevenson, '01—

WEST CONOCOCHEAGUE: Fayetteville, Franklin Co., Pa. 1769. (A. and A. R.)

John Rodgers, 1772-1781; Matthew Lind, 1783-1798; John Young, 1799-'03; John Lind, '08-'17. (United with Chambersburgh, 1822.)

WEST DELHI: Delhi, Delaware Co., N. Y. 1863.

(Changed from Delhi, 1863.) Andrew Thomas, '63-'67; A. G. King, '68-'88; C. W. Tarr, '90-'02; D. M. Safford, '03—

WEST FAIRFIELD: West Fairfield, Westmoreland Co., Pa. 1874.

D. W. McLane, '76-'80; S. M. Black, '81-'89; J. S. Hill, '90-'92; R. E. Stewart, '94-'96; S. M. Black, '98—

WEST FORK: Tranquility, Adams Co., Ohio. 1807. (A. R.)

William Baldridge, '09-'30; Robert Stewart, '32-'38; John Graham, '41-'49; Marion Morrison, '50-'56; John Gilmore, '57-'60. (Changed to Tranquility, 1860.)

WEST GALWAY: West Galway, Fulton Co., N. Y. March 26, 1867.

David Anderson, '71-'75; supplies. (Disorg. 1894.)

WEST GREENVILLE: Greenville, Mercer Co., Pa. 1852. (A.)

(Changed from Salem, 1852.) W. C. Jackson, '54-'61. (Changed to Greenville, 1861.)

WEST HEBRON: West Hebron, Washington Co., N. Y. 1852. (A.)

W. E. Henning, '53-'58; W. R. McKee, '60-'67; G. M. Wiley, '68-'01; E. J. B. Black, '02—

WEST KORTRIGHT: East Meredith, Delaware Co., N. Y. 1850. (A. R.)

J. M. McNulty, '52-'56; John Rippey, '56-'66; R. T. Doig, '68—

WEST LIBERTY: Jacksonville, Butler Co., Pa. Sept. 21, 1875.

W. P. Shaw, '77-'89; J. A. Clark, '90-'94; R. P. McClester, '96—

WEST MECCA: West Mecca, Trumbull Co., Ohio. Dec. 16, 1882.

J. E. Stewart, '82-'83; supplies. (Disorg. 1894.)

WEST MIDDLESEX: West Middlesex, Mercer Co., Pa. 1868.

(Changed from Beulah, 1868.) W. J. Snodgrass, '69—

WEST MIDDLETOWN: West Middletown, Washington Co., Pa. 1801. (A. R.)

Alexander Calderhead, '03-'05; Samuel Findley, '14-'22; William Wallace, '28-'33; Samuel Taggart, '35-'55; '56-'84; R. E. Lackey, '88-'96; J. H. Moore, '97—

WESTMINSTER: Talleyrand, Keokuk Co., Iowa. Feb. 11, 1867.

J. T. Tate, '68-'70; T. E. Turner, '70-'72; John Lackey, '72-'76; J. T. Tate, '78-'87; N. A. Whitehill, '93-'97; T. C. Maughlin, '98-1901; A. M. Stevenson, '01—

WEST NEWTON: West Newton, Westmoreland Co., Pa. Nov. 5, 1850. (A. R.)

A. G. Fergus, '51-'51; D. H. Pollock, '54-'60; W. L. McConnell, '60-'65; J. D. Walkinshaw, '65-'69; W. R. Stevenson, '72-'81; J. S. Garvin, '82—

WEST NOTTINGHAM: Nottingham, Prince Georges Co., Md. 1783. (A. R.)

James Munro, 1785-1792. (Disorg. 1796.)

WEST POINT: West Point, Lee Co., Iowa. 1844. (A.)

Supplies. (Disorg. 1857.)

WEST SALEM: West Salem, La Crosse Co., Wis. 1855. (A.)

T. W. Winter, '57-'59; I. W. Collins, '62-'65; J. W. Glenn, '67-'69. (Disorg. 1871.)

WEST SAVANNAH: Savannah, Ashland Co., Ohio. 1841. (A. R.)

(Changed form Vermillion, 1841.) Alexander Miller, '42-'44; Joseph Andrews, '44-'51; Alexander Calhoun, '58-'58. (Changed to Savannah, 1861.)

WEST SUNBURY: West Sunbury, Butler Co., Pa. 1874.

(Changed from Sunbury, 1874.) W. P. Breaden, '74-'80; R. C. Dodds, '83-'85; J. H. Breaden, '87—

WEST UNION: West Union, Adams Co., Ohio. 1812. (A. R.)

William Baldridge, '12-'28; James Caskey, '41-'49; A. W. McClanahan, '50-'55; '58-'60; James Arbuthnot, '62-'65; J. P. Finney, '74-'76; Edward McKee, '77-'81; Thomas Mercer, '87-'89. (Disorg. 1894.)

WEST UNION: Vermillion, Richland Co., Ohio. 1819. (A.)

Samuel Hindman, '30-'33. (Changed to Clear Creek, 1834.)

WEST UNION: Calcutta, Columbiana Co., Ohio. 1824. (A.)

(Changed from Long's Run, 1824.) E. N. Scroggs, '24-'40; J. W. Harsha, '41-'43; E. N. Scroggs, '44-'51; J. B. Barclay, '52-'57. (To form Calcutta, 1858.)

WEST UNION: Valencia, Butler Co., Pa. 1842. (A. R.)

James Given, '54-'57; J. G. Barnes, '62-'70; N. E. Wade, '75-'84; R. H. Park, '85-'03.

WEST UNION: West Union, Marshall Co., W. Va. 1852. (A.)

Supplies. (Disorg. 1858.)

WEST UNION: Brownsville, White Co., Ill. 1853. (A. R.)

(Changed from Carmi, 1853.) James Morrow, '53-'55; Thomas Turner, '58-'60; A. S. Montgomery, '64-'82; J. D. Palmer, '98-1900; G. F. Brockett, 1900-'02; D. A. McClung, '02—

WEST UNION: West Lebanon, Indiana Co., Pa. 1861.

(Changed from Union, 1861.) Samuel Anderson, '61-'67; J. C. Telford, '67-'92; E. S. Littell, '94-'99; E. L. Ralston, 1900—

WEST UNION: West Union, Fayette Co., Iowa. 1862.

A. J. Allen, '64-'66. (Disorg. 1868.)

WEST UNITY: Harrisville, Butler Co., Pa. 1860.

(Changed from Unity, 1860.) W. A. Black, '60-'65; W. H. Jamieson, '67-'72; J. E. Dodds, '74-'77; R. A. Gilfillan, '79-'82; J. J. Imbrie, '83—

WHATCOM: Whatcom, Whatcom Co., Wash. March 20, 1900.

W. R. Cox, '99—

WHEATFIELD: Milford, Perry Co., Pa. 1831. (A.)

A. T. McGill, '35-'38; David Anderson, '41-'42; T. R. Simpson, '44-'53. (Changed to Petersburgh, 1853.)

WHEATLAND: Plainfield, Will Co., Ill. May 14, 1848. (A.)

R. W. French, '48-'54; J. A. McKee, '54-'59; Thomas Dickson, '61-'65; S. F. Clark, '65-'70; W. J. McAllister, '72-'74; J. W. Buchanan, '74-'84; J. C. Lynn, '85-'88; G. G. Wilson, '89-'92; R. J. Kyle, '94—

WHEELING, FIRST: Wheeling, W. Va. 1826. (A. R.)

William Wallace, '28-'49; J. T. McClure, '50-1900; J. H. Littell, co-p. and p. '94-1900; C. H. Robinson, '01—

WHEELING, SECOND: Wheeling, W. Va. Feb. 9, 1901.

J. H. Littell, '01—

WHEELING: Claysville, Washington Co., Pa. July 5, 1836. (A.)

Joseph Shaw, '43-'52; J. C. Murch, '53-'59; J. A. McKee, '60-'87; supplies; J. A. McCalmont, 1900—

WHITE CITY: White City, Morris Co., Kans. April 25, 1873.

Supplies. (Disorg. 1881.)

WHITE EYES: Boyd's Mills, Coshocton Co., Ohio. 1837. (A. R.)

D. F. Reid, '41-'56; W. A. McConnell, '59-'64. (Disorg. 1866.)

WHITE HALL: White Hall, Washington Co., N. Y. 1808. (A. R.)

Thomas White, '10-'12. (Disorg. 1815.)

WHITE HALL: White Hall, Owen Co., Ind. June 13, 1867.

Supplies. (Disorg. 1885.)

WHITE LAKE: White Lake, Sullivan Co., N. Y. 1828. (A. R.)

James George, '31-'32; Jasper Middlemass, '33-'35; T. C. McLaury, '36-'42; P. C. Robertson, '48-'52. (Did not enter union of 1858.)

WHITE OAK: Thornburgh, Mahaska Co., Iowa. 1872.

(Changed from South English, 1872.) S. F. Clark, '78-'82; John Gilmore, '83-'84; S. F. Clark, '85-'89; supplies; J. W. Hannum, '99—

WHITE OAK GROVE: Oak Grove, McLean Co., Ill. Sept. 1, 1851. (A.R.)

E. S. McCaughey, '54-'55; W. R. Erskine, '59-'65; N. R. Kirkpatrick, '66-'71; J. L. Fairley, '72-'74; T. G. Morrow, '75-'81. (Changed to Oak Grove, 1881.)

WHITE OAK SPRINGS: Connoquenessing, Butler Co., Pa. 1816. (A. R.)

Isaiah Niblock, '19-'36; William Findley, '37-'51; Thomas Drennen, '53-'57; W. H. Jamieson, '58-'78; T. W. Young, '79-'84; J. B. Borland, '89-'94; W. J. Grimes, '95—

WHITINSVILLE: Whitinsville, Worcester Co., Mass. Oct. 3, 1871.

Robert Harkness, '73-'74. (Disorg. 1874.)

WHITINSVILLE: Whitinsville, Worcester Co., Mass. Dec. 30, 1874.

J. L. Thompson, '78-'82; J. C. Mackey, '83-'84; J. R. McCalister, '85-'87; T. M. Huston, '93—

WICHITA: Wichita, Kans. Oct. 24, 1874.

J. S. Turnbull, '76-'77; R. J. Thompson, '77-'79. (Disorg. 1880.)

WICHITA: Wichita, Kans. Dec. 24, 1887.

J. A. Edie, '87-'88; H. C. Marshall, '88-'89; J. A. Lawrence, '90—

WICK: Wick, Butler Co., Pa. Nov. 12, 1901.

Supplies.

WILBER: Wilber, Saline Co., Neb. 1882.

J. P. Black, '82-'83. (Disorg. 1884.)

WILD CAT: Commiskey, Jennings Co., Ind. 1830. (A.)

Supplies. (Disorg. 1836.)

WILDOMAR: Wildomar, San Diego Co., Cal. Nov. 27, 1887.

A. W. Jamieson, '88-1900. (Disorg. 1902.)

WILKINSBURGH, FIRST: Wilkinsburgh, Allegheny Co., Pa. Nov. 21, 1882.

M. M. Patterson, '84—

WILKINSBURGH, SECOND: Wilkinsburgh, Allegheny Co., Pa. July 24, 1891.

J. A. Burnett, '91—

WILKINSONVILLE: Wilkinsonville, Worcester Co., Mass. 1892.

(Changed from Sutton, 1892.) S. B. Haslett, '92-1900. (Changed to Saundersville, 1900.)

WILLAMETTE: Oakville, Linn Co., Ore. July 9, 1850. (A.)

T. S. Kendall, '50-'54; S. G. Irvine, '57-'74; T. J. Wilson, '76-'77; A. M. Acheson, '78-'94; G. E. Henderson, '95-'02; Alexander McCracken, '03—

WILLIAMSBURGH: Williamsburgh, L. I., N. Y. March 21, 1849. (A.)

Andrew Thomas, '54-'55; S. F. Farmer, '55-'61. (Changed to 1st ch., Brooklyn, 1862.)

WILLIAMSFORD: Chesley, Ont., Can. Oct. 3, 1873.

William Findley, '73-'78. (Changed to Chesley, 1878.)

WILLOW CREEK: Willow Creek, Wasco Co., Ore. 1871.

T. J. Wilson, '71-'75. (Disorg. 1875.)

WILLOW SPRING: Red Bud, Randolph Co., Ill. 1863.

Supplies. (Disorg. 1868.)

WILL'S CREEK: Updegraff, Jefferson Co., Ohio. 1818. (A.)

Thomas Hanna, '21-'33. (Disorg. 1837.)

WILMERDING: Wilmerding, Allegheny Co., Pa. May 15, 1894.

Robert Yost, '96-'97; J. B. Ricketts, '98—

WILMINGTON: Wilmington, Clinton Co., Ohio. 1857. (A.)

Supplies. (Disorg. 1862.)

WILMINGTON: Wilmington, Clinton Co., Ohio. 1866.

J. R. Boyd, '67-'69. (Disorg. 1869.)

WILMINGTON: Wilmington, Del. Feb. 12, 1900.

J. J. Huston, '99—

WILSONVILLE: Wilsonville, Furnace Co., Neb. Sept. 15, 1882.

J. S. Ross, '83-'86; S. B. Moore, '89-'97; J. S. Pollock, '97-'01; C. A. Pollock, '02—

WILTON: Manteno, Will Co., Ill. May 14, 1860.

R. W. French, '61-'82; W. W. White, '85-'86; J. W. Cleland, '87-'93; W. R. McKnight, '94-'97; J. M. McConnell, '97-1900; A. H. Orr, 1900—

WILTON: Wilton, Waseca Co., Minn. 1861.

W. J. Cleland, '63-'76. (Disorg. 1877.)

WINCHESTER: Winchester, Brown Co., Ohio. 1859.

Supplies. (Disorg. 1862.)

WINCHESTER: Winchester, Jefferson Co., Kans. Dec. 13, 1869.

David Forsythe, '69-'71; J. S. McMunn, '77-'82; Wellington Wright, '83-'88. (Disorg. 1894.)

WINCHESTER: Winchester, Jefferson Co., Kans. June 24, 1901.

H. B. Tyler, '01—

WINDHAM: Windham, Mahoning Co., Ohio. 1827. (A.)

William Douthett, '32-'41. (Disorg. 1846.)

WINFIELD: Winfield, Henry Co., Iowa. Oct. 16, 1865.

J. M. Henderson, '65-'71; J. L. Thome, '77-'90; J. W. Ballantine, '92-'95; J. A. Shannon, '97-'01; C. C. Meek, '01-'02.

WINTERSET: Winterset, Madison Co., Iowa. 1855. (A.)

C. T. McCaughan, '65-'70; J. U. McClenahan, '75-'77; A. M. Campbell, '81-'84; S. I. Lindsay, '93-'94; J. M. Acheson, '96-'97; J. H. White, '98—

WIRT: Elston, Ringgold Co., Iowa. Oct. 6, 1892.

Supplies. (Changed to Elston, 1900.)

WOLF CREEK: Ellicott's X Roads, Noble Co., Ohio. 1829. (A. R.)

S. L. Haft, '34-'44; James Borrows, '52-'57; supplies. (Disorg. 1868.)

WOODSIDE: Woodside, Adams Co., Iowa. 1878.

S. B. Stewart, '79-'80. (Disorg. 1881.)

WOODVILLE: Woodville, Allegheny Co., Pa. Nov. 12, 1901.

Supplies.

WOONSOCKET: Woonsocket, Sanborn Co., S. D. April 4, 1885.

W. T. Moffett, '85-'90. (Disorg. 1896.)

WOOSTER: Wooster, Wayne Co., Ohio. 1815. (A. and A. R.)

[A. R., 1841. J. H. Peacock, '44-'58.] A., 1815. Samuel Irvine, '21-'37; Joseph McKee, '37-'49; Hugh Sturgeon, '52-'56; J. W. McFarland, '57-'62; R. H. Pollock, '65-'76; D. A. Wallace, '78-'83; R. A. Gilfillan, '85-'86; J. A. Wilson, '87-'93; J. D. Irons, '94-'96; J. O. Campbell, '96-1901; W. A. Littell, '02—

WORCESTER: Worcester, Mass. Jan. 29, 1895.

Robert Hughes, '96-'01; N. J. Walter, '02—

WORTHINGTON: Worthington, Richland Co., Ohio. 1825. (A. R.)

James Johnston, '33-'38; William Laughridge, '39-'40; George Wilson, '41-'44. (Changed to Monroe, 1846.)

WORTHINGTON: Slate Lick, Armstrong Co., Pa. 1848. (A. R.)

J. N. Dick, '49-'54; John Jamison, '55-'60; T. M. Seaton, '63-'70; J. L. Grove, '72-'84; David McCaw, '86-'91; T. V. Dugan, '94-'97; P. B. Logan, '98-'02.

WURTEMBURGH: Wurtemburgh, Lawrence Co., Pa. Feb. 12, 1860.

J. H. Peacock, '67-'73; John Glenn, '74-'81; J. B. Whitten, '83-'85; M. S. Telford, '88-'95; J. J. Sharp, '98—

WYOMING: Blue Mound, Dane Co., Wis. 1852. (A. R.)

J. C. Bruce, '54-'57; J. C. Elliott, '63-'68. (Disorg. 1870.)

WYOMING: Wyoming, Jones Co., Iowa. Nov. 4, 1859.

L. I. Crawford, '64-'69; J. U. McClenahan, '69-'72; William Donaldson, '77-'86; S. M. McConnell, '95—

XENIA, FIRST: Xenia, Greene Co., Ohio. 1810. (A. R.)

John Steele, '17-'36; J. R. Bonner, '38-'45; R. D. Harper, '46-'68; W. G. Moorehead, '71-'75; T. H. Hanna, '75-'80; J. H. Wright, '81-'89; W. B. Barr, '92-'92; R. G. Ramsey, '93-'01; S. E. Martin, '02—

XENIA, SECOND: Xenia, Greene Co., Ohio. Oct. 21, 1811. (A.)

Francis Pringle, '14-'18; Thomas Beveridge, '20-'24; James Templeton, '28-'30; Samuel Wilson, '30-'56; R. B. Ewing, '59-'68; J. G. Carson, '69-'02; W. S. McClure, '03—

XENIA, THIRD: Xenia, Greene Co.. Ohio. 1869.

(Rec'd from R. P. Ch., 1869.) W. H. McMillan, '70-'73; Richard Turnbull, '74-'78; W. G. Moorehead, '78-'85; J. W. Smith, '86-'90; W. J. Buchanan, '91-'96; W. S. McClure, '97-'03. (Consolidated with 2nd Ch., 1903.)

XENIA: Xenia, Clay Co., Ill. 1855. (A. R.)

A. R. Rankin, '66-'72. (Changed to Xenia Prairie, 1872.)

XENIA PRAIRIE: Xenia, Clay Co., Ill. 1872.

(Changed from Xenia, 1872.) William Stevenson, '75-'77; Samuel Stewart, '83-'88; A. R. Rankin, '94-'95; D. J. White, '98-'99; H. J. McClure, '99—

YANKEE SPRING: Yankee Spring, Barry Co., Mich. 1853. (A. R.)

Supplies. (Disorg. 1856.)

YELLOW CREEK: Pravo, Jefferson Co., Ohio. 1812. (A.)

E. N. Scroggs, '20-'23; John Donaldson, '23-'34; James Patterson, '37-'54; J. S. Easton, '55-'56; T. R. Simpson, '56-'61; James Golden, '64-'69; H. Y. Leiper, '70-'02.

YELLOW SPRINGS: Yellow Springs, Greene Co., Ohio. 1846. (A.)

Archibald Nesbit, '52-'54. (Changed to Miami, 1858.) [A. R., 1851. Supplies.]

YORK: York, Livingston Co., N. Y. 1813. (A. R.)

John Campbell, '13-'17; H. S. Wilkin, '23-'34; Alexander Blaikie, '36-'45; J. M. Heron, '48-'52; John Van Eaton, '53-'80; H. A. McDonald, '81-'85; A. K. Duff, '87-'92; S. M. Bailey, '93-'94; A. R. Munford, '95-'99; Charles Gilmore, '99—

YORK: Peoria, Livingston Co., N. Y. 1824. (A.)

David Strang, '36-'55; D. S. McHenry, '58-'64. (United with other York.)

YORK: York, Atchison Co., Mo. 1883.

(Changed from Greenville, 1883.) R. H. Barnes, '83-'87; W. A. Monks, '89-'91; J. T. Torrence, '91-'99; W. E. Gordon, '99-'03.

YORK: York, York Co., Pa. Jan. 7, 1903.

C. E. Newcomb, '02—

YORKVILLE: North Cape, Racine Co., Wis. Jan. 5, 1847. (A.)

Samuel Collins, '47-'60; J. A. Shankland, '61-'70; J. H. Morrow, '74-'80; J. M. McArthur, '81-'86; T. L. Hyde, '98-'99; W. J. Pinkerton, 1900-'01.

YORKVILLE: Yorktown, Westchester Co., N. Y. March 9, 1873.

Supplies. (Disorg. 1875.)

YOUNG AMERICA: Kirkwood, Warren Co., Ill. 1858.

J. B. Foster, '64-'67; W. J. McSurely, '67-'68; J. M. Waddle, '68-'74. (Changed to Kirkwood, 1874.)

YOUNGSTOWN, TABERNACLE: Youngstown, Ohio. Oct. 10, 1859.

G. K. Ormond, '61-'70; J. M. Wallace, '71-'81; S. R. Frazier, '84—

YOUNGSTOWN, SECOND: Youngstown, Ohio. May 6, 1887.

J. M. Jamieson, '88-'95; Edward McKee, '96-'97; Albert Gordon, '98-'03; G. W. McCracken, '03—

YOUNGSTOWN, THIRD: Youngstown, Ohio. March 12, 1902.

W. H. Vincent, '03—

REV. J. C. WILSON, D. D., LL. D.,
Moderator of the Forty-fifth General Assembly—1902.

*REV. W. J. REID, D. D., LL. D.,
Principal Clerk of the General Assembly —1875 to 1902.

REV. A. G. WALLACE, D. D., LL. D.,
Second Clerk of the General Assembly —1867——Corresponding Secretary of the Board of Church Extension, 1870——

REV. J. C. BOYD, D. D.,
Corresponding Secretary Board of Publication—1868- ——

*Deceased.

YOUNGWOOD: Youngwood, Westmoreland Co., Pa. 1903.
W. N. Leeper, '02—

ZANESVILLE: Zanesville, Muskingum Co., Ohio. June 29, 1890.
D. M. Sleeth, '89-'96; J. H. Hutchman, '97—

ZELIENOPLE: Zelienople, Butler Co., Pa. April 19, 1895.
J. M. Dight, '96-1900; E. S. Littell, '01—

ZION: Shakopee, Scott Co., Minn. Oct. 2, 1869.
J. L. Whitla, '73-'86. (Disorg. 1888.)

ZION: Chepstow, Washington Co., Kans. Aug. 14, 1874.
Supplies. (Disorg. 1876.)

ZION: Zion, Carroll Co., Ill. 1899.
(Changed from Camp Creek, 1899.) J. F. Black, '99-'02; J. M. Acheson, '02—

THE CHURCH IN INDIA.

The Associate Synod decided to establish a Foreign Mission in Hindoostan. In September, 1854, the Rev. Andrew Gordon and family set sail for India, and located at Sialkot, in the Punjab District. In 1855, the Revs. E. H. Stevenson and R. A. Hill, with their wives, joined the mission force. Other missionaries have been added to the corps of workers as the demands required.

THE COURTS.

Synod of Punjab, organized November 7, 1893.
Presbytery of Sialkot, organized December 18, 1856.
Presbytery of Gujranwala, organized October 17, 1893.
Presbytery of Gurdaspur, organized October 17, 1893.

THE CONGREGATIONS.

ADAM DARAZ: Sialkot, India. 1895.

Samuel Martin, '95-'97; J. W. Ballantine, '97—

AWANKHA: Dinanagar, India. 1884.

A. B. Caldwell, '84-'88; Aziz ul Haqq, '88—

BADDOMALI: Baddomali, India. Nov. 15, 1901.

W. J. Brandon, '01—

BADOKI: Ghakkar, India. March 21, 1883.

J. P. McKee, '83-'84; E. P. Swift, '84-'85; J. P. McKee, '85-'92; G. W. Morrison, '92-'94; T. F. Cummings, '94-'98; T. E. Holliday, '98-1900; Karm Bakhsh, 1900—

BHARA: Jhelum, India. 1893.

G. L. T. Das, '94-'96; T. L. Scott, '96-1900. (Disorg. 1900.)

CHAHAL: Kila Didar Singh, India. 1894.

J. H. Martin, '94-'95; Fazl ud Din, '95-'97. (Disorg. 1898.)

CHAHAR: Sialkot, India. 1895.

Samuel Martin, '95-'97; J. W. Ballantine, '97—

CHIMMA: Chimma, India. 1896.

Rura Mull, '96—

DINANAGAR: Dinanagar, India. 1892.

Aziz ul Haqq, '92-'96. (Disorg. 1897.)

GUJRANWALA: Gujranwala, India. March 30, 1865.

E. P. Swift and J. S. Barr, '65-'73; J. P. McKee, '73-'90; G. W. Morrison, '90-'92; G. L. T. Das, '92-'94; E. L. Porter, '94-'96; T. F. Cummings, '96-'98; Jiwan Mull, '98—

GURDASPUR: Gurdaspur, India. (Station, 1873.) 1881.

J. P. McKee, '73-'76; Andrew Gordon, '76-'83; A. B. Caldwell, '83-'94; T. E. Holliday, '94-'95; D. R. Gordon, '95-'01; Jacob Chuni Lal, '01—

HAFIZABAD: Lyallpur, India. 1897.

J. H. Martin, '97-'99. (Disorg. 1899.)

JHELUM: Jhelum, India. (Station, 1874.) Dec. 30, 1885.

T. L. Scott, '74-'92; E. E. Fife, '92-'94; T. L. Scott, '94—

JHULKI: Pasrur, India. 1890.

Samuel Martin, '90-'91; T. F. Cummings, '91-'93; D. S. Lytle, '93-'99; W. J. Brandon, '01—

LYALLPUR: Lyallpur, India. 1896.

J. H. Martin, '96-'99. (Disorg. 1899.)

LYALLPUR: Lyallpur, India. Aug. 31, 1901.

Osborne Crowe, '01—

MARALI: Pasrur, India. Aug. 21, 1882.

Samuel Martin, '82-'86; Paul Nasar Ali, '86—

MARTINPUR: Martinpur, India. March 19, 1901.

Kathu Mull, '01—

MUJANI: Bhera, India. 1894.

G. L. T. Das, '94-'96. (Disorg. 1897.)

MUNDEKI: Sialkot, India. 1895.

Samuel Martin, '95-'97; J. W. Ballentine, '97—

NADALA: Zafferwal, India. 1896.

Gandu Mull, '96-'98; R. R. McClure, '98-1900; W. T. Anderson, 1900—

OTHIAN GALOTIAN: Gujranwala, India. 1895.

T. F. Cummings, '95-'98; T. E. Holliday, '98-1900; G. W. Morrison, 1900-'02.

PATHANKOT: Pathankot, India. Nov. 13, 1901.

J. S. Barr, '01—

PARTHANWALA: Sialkot, India. 1898.

J. W. Ballentine, '98—

PASRUR: Pasrur, India. (Station, 1878.) Aug. 2, 1889.

G. L. T. Das, '78-'90; Samuel Martin, '90-'91; T. F. Cummings, '91-'93; D. S. Lytle, '93-'99; Labhu Mul, '01—

RAWAL PINDI: Rawal Pindi, India. 1892.

E. E. Fife, '92-'94; G. W. Morrison, '94-'96; J. S. Thompson, '96-'98; Gandu Mull, '98—

SIALKOT: Sialkot, India. Dec. 26, 1856. (A.)

Andrew Gordon, E. H. Stevenson and R. A. Hill, '56-'68; Samuel Martin, '68-'76; J. S. Barr, '76-'79; Samuel Martin, '79-'82; D. S. Lytle, '82-'88; I. D. Shahbaz, '88—

TIBBAR: Tibbar, India. Nov. 13, 1901.

Yusef, '01—

TRIGARI: Gujranwala, India. 1884.

T. F. Cummings, '96-'98; T. E. Holliday, '98-1900; G. W. Morrison, 1900-'02.

ZAFFARWAL: Zaffarwal, India. (Station, 1867.) Nov. 11, 1879.

Samuel Martin, '67-'79; J. S. Barr, '79-'82; Samuel Martin, '82-'87; J. S. Barr, '87-'94; W. T. Anderson, '94-'01; Nikla Mull, '01—

THE NATIVE MINISTRY.

ABDULLA:

b. India; Christian Training Inst.; Sialkot Sem.; lic. Sialkot Pres. Jan. 14, '82; ord. same Pres. Oct. 14, '86; evan. about Kalanaur, '86-'94; w. c. Madhopur.

AZIZ UL HAQQ:

b. India; Christian Training Inst.; Sialkot Sem.; lic. Sialkot Pres. April 9, '85; ord. same Pres. April 12, '88; p. Awankha, '88—, also at Dinanager, '92-'96.

CHAND: (GEORGE WASHINGTON SCOTT.)

b. Gwalior, Northern India, 1828; ed. Presbyn. Miss. at Saharanpur; theo. pri.; lic. Sialkot Pres. Oct. 11, '58; ord. same Pres. Jan. 7, '59; evan. until his death, Dec. 30, 1868.

FAZL UD DIN:

b. India; Christian Training Inst.; Sialkot Sem.; lic. Sialkot Pres. March 17, '92; ord. Gujranwala Pres. May 5, '95; p. Chahal, '95-'97; w. c. Khangah Dogran.

GANDU MULL:

b. India; Christian Training Inst.; Sialkot Sem.; lic. Sialkot Pres. March 17, '92; ord. Gurdaspur Pres. Oct. 12, '95; p. Nadala, '96-'98; Rawal Pindi, '98—

GEORGE LAWRENCE THAKUR DAS:

b. Lucknow, India, 1852; ed. Gujranwala schools; theo. pri.; lic. Sialkot Pres. Dec. 27, '75; ord. same Pres. Dec. 28, '77; p. Pasrur, '78-'90; Gujranwala, '92-'94; Bhara and Mujani, '94-'96; [*R. P. Ch.*, '97]; prof. at Gujranwala, '97—

HAMID UD DIN SALIK:

b. Mahar, India, 1857; ed. Mission Normal C., at Amritsar (Ch. of England); Sialkot Sem.; lic. Sialkot Pres. Jan. 12, '84; ord. same Pres. Oct. 14, '86; evan. in Sialkot District, '86-'97; evan. in Rawal Pindi District, '97-'01; w. c. Gujarkan.

IBRAHIM D. SHAHBAZ:

b. India; Christian Training Inst.; Sialkot Sem.; lic. Sialkot Pres. Oct 16, '84; ord. same Pres. Oct. 12, '85; evan., '85-'88; p. Sialkot, '88—

IMAM UD DIN:

b. India; Christian Training Inst.; Sialkot Sem.; lic. Sialkot Pres. Oct. 14, '85; ord. same Pres. April 23, '86; evan. about Pasrur, '86-'88; name dropped.

ISA BHAJNA:

b. India; Christian Training Inst.; Sialkot Sem.; lic. Sialkot Pres. Jan. 14, '82; ord. same Pres. April 23, '86; evan. about Zaffarwal, '86-'91; name dropped.

JACOB CHUNI LAL:

b. India; Christian Training Inst.; Sialkot Sem.; lic. Gurdaspur Pres. March 10, 1900; ord. same Pres. as p. Gurdaspur, '01—

JIWAN MULL:

b. India; Christian Training Inst.; Sialkot Sem.; lic. Sialkot Pres. Jan. 14, '82; ord. same Pres. April 7, '87; evan. about Gujranwala, '87-'98; p. Gujranwala, '98—

JOHN CLEMENT:

b. Agra, India; ed. Agra schools; catechist in Lodiana Mission (Presbyn.) until '63; elder in Gurdaspur cong., and helper; Sialkot Sem.; lic. Sialkot Pres. March 15, '83; ord. same Pres. April 23, '86; evan. about Gurdaspur. Died, at Gujrat, Aug. 10, 1896.

J. W. SWEET:

b. India; Christian Training Inst.; Sialkot Sem.; lic. Sialkot Pres. Oct. 16, '84; ord. same Pres. Oct. 14, '86; evan. about Gujranwala, '86-'94; [*R. P. Ch.*, '97]; miss. at Lyallpur and Muzaffarnagar, '98—

KARM BAKHSH:

b. Gujranwala City, India, 1851; Christian Training Inst., '81; theo. pri.; lic. Gujranwala Pres. April 10, '98; ord. same Pres. Oct. 3, 1901; p. Badoki, Oct. 3, 1901—

KARM DAD:

b. India; Christian Training Inst.; Sialkot Sem.; lic. Sialkot Pres. April 10, '84; ord. same Pres. Oct. 14, '86; evan. about Sialkot, where he died, Jan. 22, 1888.

KATHU MULL:

b. India; Christian Training Inst.; Sialkot Sem.; lic. Gujranwala Pres. Feb. 14, '01; ord. same Pres. as p. Martinpur, Nov. 30, '01—

LABHU MULL:

b. Bubak, India, 1877; Christian Training Inst.; Sialkot Sem.; lic. Sialkot Pres. March 28, '98; ord. same Pres. March 31, '99; evan. about Pasrur, '99-'01; p. Pasrur, May 23, '01—

MALLU CHAND:

b. Mirakhpur, India, 1869; Christian Training Inst., '94; Sialkot Sem.; lic. Sialkot Pres. March 30, '98; ord. same Pres. March 31, '99; evan. about Pasrur, '99—

NIKLA MULL:

b. India; Christian Training Inst.; Sialkot Sem.; lic. Gurdaspur Pres. March 10, 1900; ord. same Pres. as p. Zafarwal, May 10, '01—

PAUL NASAR ALI:

b. India; Christian Training Inst.; Sialkot Sem.; lic. Sialkot Pres. Jan. 14, '82; ord. same Pres. Oct. 12, '85; p. Marali, '86—

RAM CHAND: (ELISHA P. SWIFT.)

b. Gwalior, Northern India, 1825; ed. Presbyn. Miss. at Saharanpur; theo. pri.; lic. Sialkot Pres. Oct. 11, '58; ord. same Pres. Jan. 7, '59; p. Gujranwala, '59-'73; evan. until his death, at Gujranwala, Aug. 16, 1887.

RURA MULL:

b. India; Christian Training Inst.; Sialkot Sem.; lic. Gurdaspur Pres. March 31, '95; ord. same Pres. April 12, '96; p. Chimma, '96—

SABUR MASIH:

b. India; Christian Training Inst.; Sialkot Sem.; lic. Sialkot Pres. Jan. 6, '83; ord. same Pres. April 23, '86; evan. about Gujranwala, '86-'93; name dropped.

YUSEF:

b. India; Christian Training Inst.; Sialkot Sem.; lic. Gujranwala Pres. Feb. 14, '01; ord. same Pres. as p. Tibbar, Dec. 10, '01—

THE CHURCH IN EGYPT.

In 1853, the General Associate Reformed Synod of the West transferred the Rev. James Barnett from Damascus, Syria, to the city of Cairo, Egypt, for the purpose of establishing a mission. In 1854, the Rev. Thomas McCague and wife, from America, were sent to his assistance. In 1857, the Rev. Gulian Lansing, of the Syrian Mission, located at Alexandria, Egypt, where he found Mr. John Hogg, a theological student, who had established a school the previous year under the auspices of a Scottish Missionary Society. From these two centers—Cairo and Alexandria—the mission work has spread throughout the valley of the Nile and into the Sudan. Missionaries have been added to the force as the needs have required.

THE COURTS.

Synod of the Nile, taking the place of the Presbytery of Egypt, organized May 11, 1899.

Presbytery of Egypt, organized April 13, 1860.
Presbytery of Assiut, organized May 11, 1899.
Presbytery of the Delta, organized May 11, 1899.
Presbytery of Middle Egypt, organized May 11, 1899.
Presbytery of Thebes, organized May 11, 1899.

THE CONGREGATIONS.

ABSHADA: Talidem, Egypt. 1900.

Bulis Mikhail, 1900—

ABNUB: Abnub, Egypt. 1889.

(Changed from Benoob, 1889.) Iscaros Masaood, '89-'96; Marcus Ghabrus, '99—

ABUKARKAS: Abukarkas, Egypt. Feb. 12, 1892.

Mikhail Tekla, '93—

ABUTIGE: Abutige, Egypt. Dec. 10, 1888.

Benyamin Fam, '89—

AKHMIM: Akhmim, Egypt. April 7, 1882.

Gergis Abaid, '82-'83; Bulus Abd Esh Shahid, '90—

ALEXANDRIA: Alexandria, Egypt. (Station, 1857.) Aug. 26, 1868.
Gulian Lansing, '68-'72; S. C. Ewing, '72-'97; T. J. Finney, '97—

ASSYUT: Assyut, Egypt. 1867.
John Hogg, '67-'77; Ibraham Yoosef, '77-'89; Maowid Hanna, '93—

AZAIMEH: Azaimeh, Egypt. May 12, 1885.
Supplies.

AZZIYAH: Azziyah, Egypt. 1880.
Supplies.

BADARI: Badari, Egypt. 1900.
Supplies.

BAHAGURAH: Bahagurah, Egypt. Dec. 26, 1897.
Aid Tadrus, '98—

BAIYADIYAH: Rodeh, Egypt. 1887.
Tadrus Hanna, '89-'91; Ibrahim Gergis, '97—

BAKORE: Motiah, Egypt. 1879.
Ibrahim Tanyus, '85—

BARSHA: Dair Abu Hennis, Egypt. 1900.
(Changed from El Bersha, 1900.) Hanna Gerais, 1900—

BENI ADI: Beni Adi, Egypt. Dec. 9, 1883.
Bashai Mikhail, '85-'99. (Disorg. 1901.)

BENOOB: Benoob, Egypt. Dec. 4, 1880.
Iscaros Masaood, '79-'89. (Changed to Abnub, 1889.)

BOOLAC: Boolac, Egypt. 1882.
Mikhail Beliany, '75-'83; Andrew Watson, '83-'91. (Disorg. 1891.)

BUSARA: Maasara, Egypt. 1900.
Gergis Hanain, '99—

CAIRO, EZBAKIYAH: Cairo, Egypt. (Station, 1855.) Feb. 15, 1863.
James Barnett, '63-'73; Gulian Lansing, '73-'90; Andrew Watson, '90-'92; William Harvey, '92—

CAIRO, HARET ESSAKKAIN: Cairo, Egypt. June 14, 1895.
Salih Hannullah, '95—

DAIR ABU HENNIS: Dair Abu Hennis, Egypt. April 10, 1896.
Hanna Gerais, '96—

DAIR BARSHA: Dair Abu Hennis, Egypt. June 11, 1895.
Hanna Gerais, '95—

DAIR GENADALA: Dair Genadala, Egypt. Sept. 9, 1889.
Supplies.

DAWAIR: Sidfa, Egypt. Feb. 9, 1894.
Sawairis Mikhiel, '94—

DIKRAN: Zaraby, Egypt. 1898.
Ghubrial Mikhiel, '98—

EL BERSHA: Dair Abu Hennis, Egypt. 1895.
Hanna Gerais, '96-1900. (Changed to Barsha, 1900.)

ESNEH: Esneh, Egypt. 1900.
Supplies.

EZBET: Fashn, Egypt. 1898.
Khalil Tekla, '98-'01. (Disorg. 1901.)

FASHN: Fashn, Egypt. 1896.
Khalil Tekla, '98—

GAWILY: Gawily, Egypt. Jan. 21, 1879.
Mikhail Muziky, '79-'80; '82—

GOORNEH: Luxor, Egypt. March 30, 1882.
Butrus Dionysius, '82-'85; Aweida Abd Esh Shahid, '89-'01.

HAMMAM: Abnub, Egypt. 1899.
Marcus Ghabrus, '99—

HAWATKA: Gawily, Egypt. 1891.
Mikhail Muziky, '91—

HOOR: Talidem, Egypt. June 2, 1889.
Boulis Mikhail, '90—

KENEH: Keneh, Egypt. 1899.
Ishakk Ibrahim, '99—

KOM AKHDAR: Minyah, Egypt. 1900.
Supplies.

KOM ASFAHT: Kom Asfaht, Egypt. 1899.
Supplies.

KOSSAIR: Kossair, Egypt. 1894.
Gergis Anshalian, '94-'95. (Disorg. 1896.)

KUDIAH: Sanabu, Egypt. 1900.
Busta Nakhla, 1900—

KUS: Kus, Egypt. (Station, 1866.) April 3, 1882.
Ebenezer Currie, '66-'68; Mikhail Beliany, '67-'69; Gergis Anshalian, '86-'95; Mergis Abaid, '99-'01.

LUXOR: Luxor, Egypt. (Station, 1876.) March 30, 1882.
Butrus Dionysius, '82-'85; Chauncey Murch, '86-'87; Aweida Abd Esh Shahid, '89-'01.

MAASARA: Maasara, Egypt. 1880.
Iscaros Masaood, '79-'96; Gergis Hanain, '99—

MAIR: Mair, Egypt. April 8, 1883.
Supplies; Geris Gerais, '96—

MANSURAH: Mansurah, Egypt. (Station, 1868.) Aug. 12, 1895.
Andrew Watson, '68-'69; Mikhail Beliany, '69-'75; A. M. Nichol, '76-'83; T. J. Finney, '83-'92; Chauncey Murch, '92-'94; Jere. Kruidenier, '94-'96; Mikhail Badier, '96—

MASAUDI: Abutig, Egypt. 1891.
Benyamin Fam, '91-'99. (Disorg. 1899.)

MELLAWI: Mellawi, Egypt. 1873.
Gergis Rafaeel, '76-'84; Tadrus Hanna, '89-'91; Shahata Awaida, '93—

MENHANY: Abukarkas, Egypt. 1893.
Mikhail Tekla, '93—

MINYAH, FIRST: Minyah, Egypt. Nov. 14, 1885.
Hanna Bishai, '85-'02.

MINYAH, SECOND: Minyah, Egypt. 1900.
Abd Es Shahid Hanna, '01—

MISHTA: Mishta, Egypt. July 11, 1881.
Supplies.

MOTIAH: Motiah, Egypt. Nov. 8, 1871.
William Harvey, '71-'76; Gergis Abaid, '76-'80; Ibrahim Tanyus, '85—

NAKHAILA: Nakhaila, Egypt. 1871.
Tadrus Yoosef, '71—

NAWAI: Talidem, Egypt. 1900.
Bulis Mikhail, 1900—

NEZLET EL MULK: Nezlet El Mulk, Egypt. 1900.
Supplies.

NEZLET HIRZ: Talidem, Egypt. 1900.
Bulis Mikhail, 1900—

NEZLET ROUMAN: Talidem, Egypt. 1890.
Bulis Mikhail, '90—

RODA EL FAYOUM: Rodeh, Egypt. June 10, 1897.
Supplies.

SANABU: Sanabu, Egypt. June 10, 1889.
Supplies; Busta Nakhla, 1900-'01.

SANHUR: Sanhur, Egypt. March 7, 1887.
Ghubrial Yoosef, '88-'99.

SARAKNAH: Mair, Egypt. 1895.
Geris Gerais, '96—

SHARONA: Sharona, Egypt. Oct. 12, 1888.
Supplies; Ghubrial Yoosef, '99—

SIDFA: Sidfa, Egypt. 1894.
Sawairis Mikhiel, '94—

SINORIS: Sinoris, Egypt. (Station, 1870.) March 25, 1873.
William Harvey, '70-'75; Shenudah Hanna, '76—

SUFT EL LABAN: Suft El Laban, Egypt. July 5, 1891.
Sawairis Geris, '95-'01.

SUFT MEIDUM: Rekkah, Egypt. 1879.
Supplies; Tadrus Hanna, '94—

SUHAG: Suhag, Egypt. Aug. 13, 1897.
Butrus Hanna, '99—

TANTA: Tanta, Egypt. Oct. 31, 1897.
Mikhail Salama, '98—

WASTA: Maasara, Egypt. 1899.
Gergis Hanain, '99—

ZAWET AMWAT: Beni Suef, Egypt. Jan. 10, 1892.
Supplies; Methak Bakhit, '97-1900.

ZERABY: Zeraby, Egypt. June 1, 1882.
Supplies; Ghubrial Mikhiel, '98—

THE NATIVE MINISTRY.

ABD ES SHAHID HANNA:

b. Egypt; Asyut C.; Cairo Sem.; lic. Middle Egypt Pres. March 14, '01; ord. same Pres. as p. 2nd ch., Minyah, Oct. 12, '01—

AID TADRUS:

b. Egypt; Miss. Training C., Asyut; Cairo Sem.; lic. Egypt Pres. Feb. 11, '94; ord. same Pres. April 22, '98; p. Bahagurah, '98—

AWEIDA ABD ESH SHAHID:

b. Egypt; Miss. Training C., Asyut; Cairo Sem.; lic. Egypt Pres. March 14, '88; ord. same Pres. March 3, '89; p. Goorneh and Luxor, '89-'01; name dropped.

BASHAI MIKHAIL:

b. Egypt; Miss. Training C., Asyut; Cairo Sem.; lic. Egypt Pres. March 15, '84; ord. same Pres. March 15, '85; p. Beni Adi, '85-'99; w. c. Minyah.

BENYAMIN FAM:

b. Egypt; Miss. Training C., Asyut; Cairo Sem.; lic. Egypt Pres. May 8, '85; ord. same Pres. April 26, '89; p. Masaudi, '91-'99, also of Abutige, '89—

BULUS ABD ESH SHAHID:

b. Egypt; Miss. Training C., Asyut; Cairo Sem.; lic. Egypt Pres. May 8, '85; ord. same Pres. Oct. 19, '90; p. Akhmim, '90—

BULUS MIKHIEL:

b. Egypt; Miss. Training C., Asyut; Cairo Sem.; lic. Egypt Pres. Aug. 29, '89; ord. same Pres. May 29, '90; p. Nezlet Rouman, '90—also of Nezlet Hirz, Nawai and Abshada, 1900—

BUSTA NAKHLA:

b. Egypt; Miss. Train. C., Asyut; Cairo Sem.; lic. Egypt Pres. March 10, '97; ord. Assiut Pres. March 10, '99; p. Kudiah and Sanabu, 1900—until his death, June 13, 1901.

BUTRUS DIONYSIUS:

b. Egypt; Miss. Training C., Asyut; Cairo Sem.; lic. Egypt Pres. March 11, '79; ord. same Pres. May 1, '82; p. Luxor and Goorneh, '82-March 11, '85, when suspended for holding Plymouthite views.

BUTRUS HANNA:

b. Egypt; Miss. Training C., Asyut; Cairo Sem.; lic. Egypt Pres. Feb. 11, '94; ord. same Pres. March 31, '99; p. Suhag, '99—

GERGIS ABAID:

b. Nakhaila, Egypt, 1852; Miss. Training C., Asyut; Cairo Sem.; lic. Egypt Pres. March 26, '75; s. s. Motiah, '76-'80; ord. Egypt Pres. April 7, '82; p. Akhmim, '82—until his death, at Cairo, Egypt, March 16, 1883.

GERGIS ANSHALIAN:

b. Diarbekir, Armenia, Turkey, 1839; Mardin C., '64; Mardin and Beyrout (Presbyn.) Sems.; evan. under Bd. For. Miss.; to Jersey City, U. S. A., '81; [*U. P. Ch.*, '81]; Xe. Sem.; lic. N. Y. Pres. April 22, '85; to Egypt; ord. Egypt Pres. April 27, '86; p. Kus, '86—also of Kossair, '94—until his death, as a martyr, while on a visit to his native Armenia, Nov. 1, 1895.

GERGIS HANAIN:

b. Egypt; Miss. Training C., Asyut; Cairo Sem.; lic. Egypt Pres. Aug. 6, '91; ord. same Pres. Feb. 12, '99; p. Busara, Maasara and Wasta, '99—

GERGIS RAFAEEL:

b. Motiah, Egypt, 1851; Miss. Training C., Asyut; Cairo Sem.; lic. Egypt Pres. March 26, '75; ord. same Pres. April 22, '76; p. Mellawi, '76-'84, when suspended for holding Plymouthite views.

GERIS GERAIS:

b. Egypt; Miss. Training C., Asyut; Cairo Sem.; lic. Egypt Pres. March 3, '94; ord. same Pres. March 29, '96; p. Mair and Saraknah, '96—

GHUBRIAL MIKHIEL:

b. Egypt; Miss. Training C., Asyut; Cairo Sem.; lic. Egypt Pres. Feb. 7, '98; ord. same Pres. March 10, '98; p. Dickran and Zaraby, '98—

GHUBRIAL YOOSEF:

b. Egypt; Miss. Training C., Asyut; Cairo Sem.; lic. Egypt Pres. May 8, '85; ord. same Pres. March 12, '88; p. Sanhur, '88—also of Sharona, '99—

HANNA BISHAI:

b. Egypt; Miss. Training C., Asyut; Cairo Sem.; lic. Egypt Pres. March 1, '82; ord. same Pres. Nov. 14, '85; p. 1st ch., Minyah, '85—until his death, July 9, 1902.

HANNA GERAIS:

b. Egypt; Miss. Training C., Asyut; Cairo Sem.; lic. Egypt Pres. Aug. 6, '91; ord. same Pres. April 10, '96; p. Dair Barsha and El Bersha (latter changed to Barsha, 1900), '96—

IBRAHIM GERGIS:

b. Egypt; Miss. Training C., Asyut; Cairo Sem.; lic. Egypt Pres. Feb. 5, '97; ord. same Pres. June 27, '97; p. Baiyadiyah, '97—

IBRAHIM TANYUS:

b. Egypt; Miss. Training C., Asyut; Cairo Sem.; lic. Egypt Pres. March 1, '82; ord. same Pres. March 9, '85; p. Motiah and Bakore, '85—

IBRAHIM YOOSEF:

b. Cairo, Egypt, Dec. 30, 1844; Miss. Training C., Asyut; Cairo Sem.; lic. Egypt Pres. March 16, '70; ill health; ord. Egypt Pres. Oct. 17, '79; p. Asyut, '79—until his death, in a hospital at Alexandria, Egypt, April 11, 1889.

ISCAROS MASAOOD:

b. Sahil Seleen, Egypt, 1848; Miss. Training C., Asyut; Cairo Sem.; lic. Egypt Pres. March 26, '75; ord. same Pres. Oct. 17, '79; p. Benoob (changed to Abnub, 1889) and Maasara, '79—until his death, at Abnub, July 28, 1896.

ISHAKK IBRAHIM:

b. Egypt; Miss. Training C., Asyut; Cairo Sem.; lic. Egypt Pres. March 10, '97; ord. same Pres. March 31, '99; p. Keneh, '99—

KHALIL TEKLA:

b. Egypt; Miss. Training C., Asyut; Cairo Sem.; lic. Egypt Pres. Feb. 7, '98; ord. same Pres. May 1, '98; p. Ezbet and Fashn, '98—

MAOWID HANNA:

b. Egypt; Miss. Training C., Asyut; Cairo Sem.; lic. Egypt Pres. Aug. 6, '91; ord. same Pres. June 4, '93; p. Asyut, '93—

MARCUS GHABRUS:

b. Egypt; Miss. Training C., Asyut; Cairo Sem.; lic. Egypt Pres. Feb. 11, '94; ord. same Pres. April 7, '99; p. Hammam and Abnub, '99—

MERGIS ABAID:

b. Egypt; Miss. Training C., Asyut; Cairo Sem.; lic. Egypt Pres. Feb. 10, '92; ord. same Pres. April 14, '99; p. Kus, '99-'01; name dropped.

METHAK BAKHIT:

b. Egypt; Miss. Training C., Asyut; Cairo Sem.; lic. Egypt Pres. Feb. 8, '96; ord. same Pres. Aug. 15, '97; p. Zawet Amwat, '97-1900; w. c. Damanhur.

MIKHAIL BADIER:

b. Egypt; Miss. Training C., Asyut; Cairo Sem.; lic. Egypt Pres. Feb. 10, '92; ord. same Pres. March 6, '96; p. Mansurah, '96—

MIKHAIL BELIANY:

b. Belianeh, Egypt, 1819; ed. in Coptic schools and became a monk; high official in Abyssinia; exile in Jerusalem; first convert in our mission at Cairo; Cairo Sem.; lic. Egypt Pres. March 14, '66; ord. same Pres. Feb. 20, '67; p. Kus, '67-'69; Mansurah, '69-'75; Boolac, '75—until his death, May 24, 1883.

MIKHAIL MUZIKY:

b. Gawily, Egypt; Miss. Training C., Asyut; Cairo Sem.; lic. Egypt Pres. March 1, '82; ord. same Pres. April 7, '82; p. Gawily, '82—also of Hawatka, '91—

MIKHAIL SALAMA:

b. Egypt; Miss. Training C., Asyut; Cairo Sem.; lic. Egypt Pres. Feb. 14, '93; ord. same Pres. April 15, '98; p. Tanta, '98—

MIKHAIL TEKLA:

b. Egypt; Miss. Training C., Asyut; Cairo Sem.; lic. Egypt Pres. Feb. 10, '92; ord. same Pres. Sept. 6, '93; p. Abukarkas and Menhany, '93—

SALIH HANNULLAH:

b. Egypt; Miss. Training C., Asyut; Cairo Sem.; lic. Egypt Pres. Feb. 14, '93; ord. same Pres. Nov. 1, '95; p. Haret Essakkain cong., Cairo, '95—

SAWAIRIS GERIS:

b. Egypt; Miss. Training C., Asyut; Cairo Sem.; lic. Egypt Pres. Feb. 14, '93; ord. same Pres. Feb. 10, '95; p. Suft El Laban, '95-'01; name dropped.

SAWAIRIS MIKHIEL:

b. Egypt; Miss. Training C., Asyut; Cairo Sem.; lic. Egypt Pres. March 12, '90; ord. same Pres. May 22, '94; p. Dawair and Sidfa, '94—

SHAHATA AWEIDA:

b. Egypt; Miss. Training C., Asyut; Cairo Sem.; lic. Egypt Pres. Feb. 10, '92; ord. same Pres. April 9, '93; p. Mellawi, '93—

SHENUDAH HANNA:

b. Asyut, Egypt, Jan. 16, 1855; Miss. Training C., Asyut; Cairo Sem.; lic. Egypt Pres. March 26, '75; ord. same Pres. Feb. 15, '76; p. Sinoris, '76—

TADRUS HANNA:

b. Egypt; Miss. Training C., Asyut; Cairo Sem.; lic. Egypt Pres. March 14, '88; ord. same Pres. Aug. 2, '89; p. Baiyadiyah and Mellawi, '89-'91; Suft Meidum, '94—

TADRUS YOOSEF:

b. Cairo, Egypt, 1840; ed. Cyril Coptic school; teacher; Cairo Sem.; lic. Egypt Pres. March 16, '70; ord. same Pres. Nov. 1, '71; p. Nakhaila, '71—

THE MISSION IN TRINIDAD.

In 1842, the Synod of the Associate Church resolved to establish a mission in South America, and sent out the Rev. Joseph Banks to determine the field of operations. In 1843, the Island of Trinidad, with Savanne Grande as the center of work, was selected. Mr. Banks was now joined by the Rev. David Gordon and Miss Beveridge. Mr. Gordon died in December, 1844, and Miss Beveridge returned with Mrs. Gordon. In 1845, the Rev. John Scott, and, in 1847, Mr. Andrew Thompson, of Pittsburgh, were added to the corps of workers. In 1851, the Rev. Joseph Banks returned, and the Rev. W. H. Andrew and Miss McCall were sent out. The buildings being in decay, and the field fully occupied by other agencies, the mission was turned over to the Free Church of Scotland in 1852.

THE MISSION IN SYRIA.

In 1844, the General Associate Reformed Synod of the West decided to establish a mission among the Jews in Syria. The Rev. James Barnett and Dr. J. G. Paulding were sent out as missionaries, and they selected the city of Damascus as the most suitable field for such a work. In 1851, the Revs. Gulian Lansing and J. A. Frazier, with their wives; in 1854, Miss Sarah B. Dales; and, in 1857, the Rev. John Crawford and wife, and Dr. Alexander Hattie, were added to the mission force. The massacre of 1860, and other discouragements, so weakened the work that the mission gradually declined, and was finally transferred to the Presbyterian Church of Ireland in 1878.

THE MISSION IN CHINA.

In 1860, the Rev. J. C. Nevin and wife were sent to Canton, China, to establish a mission. In 1868, they were joined by the Rev. Joseph McKelvey and wife, who remained two years. The work was transferred to Los Angeles, Cal., in 1878.

THE MISSION IN ITALY.

Although not under the control of the Church, it heartily supported the American and Foreign Christian Union in missions in Central and Northern Italy. In 1862, the Rev. W. G. Moorehead was sent out from our Church, and labored for eight years.

SUMMARY OF STATISTICS.

MISSION IN INDIA—Dec. 31, 1901.

I. WORKERS.

1. *Foreign.*—Number of Ordained Missionaries	19
Wives of Missionaries	16
Unmarried Female Missionaries	19
Medical Missionaries	2
Total Number of Foreign Workers	56
2. *Native.*—Number of Ordained Ministers	15
Number of Licentiates	10
Number of Theologues	14
Number of School Teachers	115
Number of Other Mission Employees	142
Total Number of Native Workers	296
Total Laborers: Foreign and Native	352

II. CHURCHES.

Number of Synods	1
Number of Presbyteries	4
Number of Organized Congregations	25
Number of Stations and Villages	509
Number of Congregations having pastors	11
Number of Congregations Self-supporting	5
Total Number of Membership (Dec. 31, 1901)	8,022
Members received on profession of faith	1,036
Members received on certificate and by restoration	337
Net increase during the year 1901	1,035
Contributions for Church Purposes	$ 1,529.00

III. SABBATH SCHOOLS.

Number of Sabbath Schools	129
Number of Sabbath School Teachers	245
Number of Pupils in Sabbath School	5,341

IV. DAY SCHOOLS.

Number of Day Schools	140
Number of Day School Teachers	319
Number of Pupils in all Day Schools	7,855
Fees collected therefrom	$ 9,078.00
Number of Training and Industrial Schools	4
Number of Pupils in Training and Industrial Schools	407
Amount contributed for all school purposes	$ 9,078.00
Amount contributed by natives for all purposes	$10,607.00

V. THEOLOGICAL SEMINARY.

Number of Professors	2
Number of Students of Theology	14

VI. MEDICAL WORK.

Number of Physicians	2
Number of Hospitals	2
Number of patients treated (not including dispensary at Pasrur) (The fees therefor are not reported.)	45,406

VII. LITERARY WORK.

Number of Bibles sold, or portions thereof	977
Number of other books sold	1,694
Amount realized on above sales	$ 266.00

MISSION IN EGYPT.—Dec. 31, 1901.

I. WORKERS.

1. *Foreign.*—Number of Ordained Ministers	16
Wives of Missionaries	15
Unmarried Female Missionaries	17
Medical Missionaries	4
College Professors	1
Total Number of Foreign Workers	53
2. *Native.*—Number of Ordained Ministers and Pastors	30
Number of Licentiates	20
Number of Theologues	6
Number of Lay workers	11
Number of Shopmen and Colporteurs	38
Number of Harem Workers	50

II. CHURCHES.

Number of Synods	1
Number of Presbyteries	4
Number of Organized Congregations	53
Number of Mission Stations	173
Number of congregations having pastors	30
Number of Congregations self-supporting	5
Members received on profession of faith	450
Total Number of Membership (Dec. 31, 1901)	6,580
Net increase during the year	54
Contributions by natives for religious purposes	$29,790.00

III. SABBATH SCHOOLS.

Number of Sabbath Schools	190
Number of Pupils in Sabbath Schools	8,611
Amount of contributions therein	$ 1,022.00

IV. DAY SCHOOLS.

Number of Day Schools	169
Number of Day School Teachers	333
Number of Pupils in all the Day Schools	13,406
Tuition paid by natives	$29,637.00
Number of Students in Asyut Training College	615

V. THEOLOGICAL SEMINARY.

Number of Professors	3
Number of Students of Theology	6

VI. MEDICAL WORK.

Number of Medical Missionaries	4
Number of Assistants	1
Number of Nurses	1

Number of Patients treated: Tanta, 5,173; Benha, 4,856; Asyut (in hospital), 671.

Receipts thereof were less than the expenses.

VII. LITERARY WORK.

Number of Bibles sold	15,024
Number of other religious and educational books sold	58,170
Total receipts from all of above sales	$13,829.00

LIST OF FOREIGN MISSIONARIES.

NAMES.	PLACES.	EN-TERED.	RE-TIRED.	DIED.
Alexander, Rev. J. R., D. D.	Asyut, Egypt	1875		
Alexander, Mrs. Carrie	Asyut, Egypt	1876		
Anderson, Rev. W. T.	Sialkot, India	1891		
Anderson, Mrs. Jean	Sialkot, India	1891		
Anderson, Mrs. Minnie C., nee Parks*	Sialkot, India	1891		Oct. 3, 1892.
Anderson, Rev. Wm. B.	Rawal Pindi, India	1897		
Anderson, Mrs. Mary B.	Rawal Pindi, India	1897		
Andrew, Rev. W. H.	Trinidad	1851	1851	March 30, 1879.
Andrew, Mrs.	Trinidad	1851	1851	
Ashenhurst, Rev. J. O.	Cairo, Egypt	1887	1897	
Ashenhurst, Mrs. Adella A., nee Brown.*	Cairo, Egypt	1886	1897	
Baldwin, Mr. C. H.	Alexandria, Egypt	1902		
Ballantine, Rev. J .W.	Sialkot, India	1895		
Ballantine, Mrs. Blanche	Sialkot, India	1895		
Banks, Rev. Joseph	Trinidad	1843	1853	April 26, 1859.
Barnett, Rev. Jas., D. D.	Damascus, Syria	1846	1854	
	Cairo, Egypt	1854	1875	Oct. 2, 1884.
Barnett, Mrs. Margaret	Cairo, Egypt	1866		
Barr, Rev. Jas. S., D.D.	Sialkot, India	1861		
Barr, Mrs. Mary	Sialkot, India	1861		
Boyd, Rev. J. H.	Cairo, Egypt	1902		
Brandon, Rev. Wm. J.	Pasrur, India	1900		
Brandon, Mrs. H. Lillian	Pasrur, India	1900		
Caldwell, Rev. A. B.	Gurdaspur, India	1881		
Caldwell, Mrs. Amelia	Gurdaspur, India	1881		
Carson, Rev. Ralph E.	Cairo, Egypt	1895		
Coventry, Rev. Wm. R.	Tanta, Egypt	1900		
Coventry, Mrs. Lydia B.	Tanta, Egypt	1900		
Crawford, Rev. John	Damascus, Syria	1857	1878	
Crawford, Mrs. Mary B.	Damascus, Syria	1857	1878	
Crowe, Rev. Osborne	Sialkot, India	1896		
Crowe, Mrs. Sarah Jane	Sialkot, India	1896		
Cummings, Rev. Thos F.	Sialkot, India	1890		
Cummings, Mrs. Anna A.	Sialkot, India	1890		
Currie, Rev. Ebenezer	Alexandria, Egypt	1865		Oct. 18, 1869.
Currie, Mrs. Nettie	Alexandria, Egypt	1865		March 9, 1866.
Deevers, Mr. R. G.	Asyut, Egypt	1902		

*Married in the Mission.

NAMES.	PLACES.	EN-TERED.	RE-TIRED.	DIED.
Ewing, Rev. S. C., D. D.	Alexandria, Egypt	1860		
Ewing, Mrs. Catharine...	Alexandria, Egypt	1860		
Fife, Rev. Elmer E.....	Jhelum, India.....	1890	1896	
Fife, Mrs. Mary S.....	Jhelum, India.....	1890	1896	
Finney, Rev. Thos. J...	Monsurah, Egypt..	1882		
Finney, Mrs. Nannie.....	Monsurah, Egypt..	1882		
Frazier, Rev. James A..	Damascus, Syria..	1851		Aug. 2, 1863.
Frazier, Mrs. Elizabeth.	Damascus, Syria..	1851		July 29, 1851.
Frazier, Mrs. Johanna..	Damascus, Syria..	1854	1863	
Giffen, Rev. John, D. D..	Asyut, Egypt.....	1875		
Giffen, Mrs. Mary E. nee Galloway.*.....	Asyut, Egypt.....	1875		Oct. 16, 1881.
Giffen, Mrs. Elizabeth E. nee Newlin.*.....	Asyut, Egypt.....	1883		
Giffen, Rev. J. Kelly....	Dolaib Hill, Sudan.	1881		
Giffen, Mrs. Grace.....	Dolaib Hill, Sudan.	1881		
Giffen, Rev. E. Morrison	Cairo, Egypt.....	1890		
Giffen, Mrs. Frances M.	Cairo, Egypt.....	1890		
Gordon, Rev. Andrew..	Sialkot, India.....	1855		Aug. 13, 1887.
Gordon, Mrs. Rebecca...	Sialkot, India.....	1855	1888	Feb. 5, 1900.
Gordon, David.....	Trinidad.....	1843		Dec. 24, 1844.
Gordon, Mrs.....	Trinidad.....	1843	1845	
Gordon, Mr. Jas. W....	Sialkot, India....	1866	1871	
Gordon, Mrs. Eleanor J.	Sialkot, India....	1866	1871	
Gordon, Rev. David R..	Gurdaspur, India..	1895		
Gordon, Mrs. Grace W..	Gurdaspur, India..	1895		
Grier, Mr. J. H.....	Asyut, Egypt.....	1902		
Hart, Rev. Samuel G...	Luxor, Egypt....	1892		
Hart, Mrs.....	Luxor, Egypt....	1892		
Harvey, Rev. Wm., D.D.	Cairo, Egypt.....	1865		
Harvey, Mrs. Henrietta..	Cairo, Egypt.....	1865		
Hattie, Alex., M.D.....	Damascus, Syria..	1857	1860	
Henry, Vellora M., M.D.	Asyut, Egypt.....	1891		
Henry, Mrs. E. Captolia.	Asyut, Egypt.....	1891		
Hill, Rev. R. A.....	Sialkot, India.....	1856	1863	June 23, 1902.
Hill, Mrs.....	Sialkot, India.....	1856	1863	June 10, 1875.
Hogg, Rev. John, D.D..	Asyut, Egypt.....	1860		Feb. 27, 1886.
Hogg, Mrs. Bessie.....	Asyut, Egypt.....	1860	1888	
Hogg, Rev. Hope W...	Asyut, Egypt.....	1887	1894	
Hogg, Mrs. Mary E. nee Work*.....	Asyut, Egypt.....	1890	1894	
Holliday, Rev. Thos. E.	Gurdaspur, India..	1889		
Holliday, Mrs. Mary H..	Gurdaspur, India..	1889		

*Married in the Mission.

NAMES.	PLACES.	EN-TERED.	RE-TIRED.	DIED.
Hunt, Rev. Jas G.	Cairo, Egypt	1897		
Hunt, Mrs. Florida P.	Cairo, Egypt	1897		
Johnston, D. R., M.D.	Asyut, Egypt	1868	1875	Feb. 20, 1897.
Johnston, Mrs. M. J.	Asyut, Egypt	1868	1875	
Kerr, George	Trinidad	1844		Dec. 15, 1844.
Kruidenier, Rev. Jeremias	Asyut, Egypt	1889		
Kruidenier, Mrs. Henrietta	Asyut, Egypt	1889		
Kyle, Rev. H. J.	Rawal Pindi, India	1895	1899	
Kyle, Mrs. Mary E.	Rawal Pindi, India	1895	1899	
Lansing, Rev. Gulian, D.D.	Damascus, Syria	1851	1857	
	Cairo, Egypt	1857		Sept. 12, 1892.
Lansing, Mrs. Maria G.	Damascus, Syria	1851	1857	
	Cairo, Egypt	1857		July 5, 1865.
Lansing, Mrs. Sarah B. nee Dales*	Damascus, Syria	1854		
	Cairo, Egypt	1859		Nov. 26, 1889.
Lansing, Elmer E., M.D.	Asyut, Egypt	1884	1888	June 1, 1893.
Lansing, Mrs. Hattie E.	Asyut, Egypt	1884	1888	
Lytle, Rev. D. S.	Sialkot, India	1881		Nov. 8, 1899.
Lytle, Mrs. Isabella G.	Sialkot, India	1881	1900	
McCague, Rev. Thos.	Cairo, Egypt	1854	1861	
McCague, Mrs. Henrietta	Cairo, Egypt	1854	1861	Mar. 24, 1902.
McClenahan, Prof. Robert S.	Asyut, Egypt	1897		
McClenahan, Mrs. Margaret J.	Asyut, Egypt	1897		
McClenahan, Rev. W. L.	Alexandria, Egypt	1898		
McConnelee, Rev. J. A.	Rawal Pindi, India	1895		
McConnelee, Mrs. Alma.	Rawal Pindi, India	1895		
McClure, Rev. Robert R.	Sialkot, India	1897		April 27, 1900.
McClure, Mrs. Alice	Sialkot, India	1897		
McCreery, Elbert	Asyut, Egypt	1901		
McFarland, Rev. K. W.	Asyut, Egypt	1892	1901	
McFarland, Mrs. Anna	Asyut, Egypt	1892	1901	
McKee, Rev. James P., D.D.	Gujranwala, India	1870	1894	Nov. 1, 1899.
McKee, Mrs. Margaret.	Gujranwala, India	1870	1894	
McKelvey, Rev. Joseph.	Canton, China	1868	1870	
McKelvey, Mrs. Adelaide	Canton, China	1868		Nov. 20, 1886.
McKelvey, Rev. W. M.	Sialkot, India	1902		

*Married in the Mission.

NAMES.	PLACES.	EN-TERED.	RE-TIRED.	DIED.
McLaughlin, H. T., M.D.	Dolaib Hill, Sudan.	1898		
McLaughlin, Mrs. Lena.	Dolaib Hill, Sudan.	1898		
Martin, Rev. Sam'l, D.D.	Zafarwal, India...	1866		
Martin, Mrs. Lydia L...	Zafarwal, India...	1866		Dec. 3, 1886.
Martin, Rev. J. Howard	Zafarwal, India...	1889		
Martin, Mrs. Elizabeth.	Zafarwal, India...	1889		
Maxwell, Rev. Robert..	Sangla Hill, India.	1900		
Maxwell, Mrs. Maud P..	Sangla Hill, India.	1900		
Moore, Rev. D. G.....	Cairo, Egypt.....	1902		
Morrison, Rev. Geo. W.	Gujranwala, India.	1887	1902	
Morrison, Mrs. Edna...	Gujranwala, India.	1887		April 7, 1890.
Morrison, Mrs. L. J. nee McGarey*.....	Gujranwala, India.	1889	1902	
Morton, Rev. J. H.....	Jhelum, India.....	1901		
Morton, Mrs. M. E. J..	Jhelum, India....	1901		
Murch, Chauncey.....	Luxor, Egypt....	1883		
Murch, Mrs. Amelia S..	Luxor, Egypt....	1883		
Nevin, Rev. J. C.....	Canton, China....	1860	1878	
Nevin, Mrs. Amanda S.	Canton, China....	1860		Sept. 27, 1867.
Nevin, Mrs. Kate.....	Canton, China....	1860	1878	
Nichol, Rev. A. M.....	Monsurah, Egypt	1874	1884	July 20, 1887.
Nichol, Mrs. Emma C..	Monsurah, Egypt	1874	1884	
Nichol, Rev. Wm. M...	Monsurah, Egypt	1889	1899	
Nichol, Mrs. Laura K..	Monsurah, Egypt	1889		July 17, 1890.
Nichol, Mrs. Amanda E. nee Jamieson.....	Monsurah, Egypt	1892	1899	
Nichol, Prof. W. E.....	Rawal Pindi, India	1901		
Nichol, Mrs. Blanche D.	Rawal Pindi, India	1901		
Paulding, J. G., M.D...	Damascus, Syria..	1845	1856	April 30, 1875.
Paulding, Mrs.....	Damascus, Syria..	1845	1856	
Patterson, Rev. J. F., M.D..	Damascus, Syria..	1872	1877	Mar. 23, 1882.
Patterson, Mrs. Isabella..	Damascus, Syria..	1872	1877	
Pinkerton, Rev. B. F....	Alexandria, Egypt.	1865	1869	
Pinkerton, Mrs. Fidelia.	Alexandria, Egypt	1865	1869	1871.
Pollock, A. W., M.D...	Asyut, Egypt.....	1901		
Porter, Rev. E. L.....	Sialkot, India....	1891		
Porter, Mrs. Jane L....	Sialkot, India....	1891		Mar. 7, 1894.
Porter, Winifred L., M.D	Gurdaspur, India.	1895		
Reed, Rev. W. H.....	Zakazik, Egypt...	1896		
Reed, Mrs. B. E.....	Zakazik, Egypt...	1896		
Robertson, W. G.....	Asyut, Egypt.....	1901		
Rule, Rev. A. H.....	Cairo, Egypt.....	1872	1873	

*Married in the Mission.

NAMES.	PLACES.	EN-TERED.	RE-TIRED.	DIED.
Rule, Mrs. Jennie M....	Cairo, Egypt.....	1872	1873	
Scott, Rev. John.....	Trinidad.....	1845	1846	Aug. 4, 1877.
Scott, Mrs.....	Trinidad.....	1845	1846	
Scott, Rev. T. L.....	Jhelum, India....	1874		
Scott, Mrs. Mary A.....	Jhelum, India....	1874		Oct. 25, 1880.
Scott, Mrs. Anna E....	Jhelum, India....	1882		
Sowash, Rev. Geo. A...	Alexandria, Egypt	1896		
Sowash, Mrs. E. J.....	Alexandria, Egypt	1896		Sept. 4, 1900.
Stevenson, Rev. E. H..	Sialkot, India....	1856	1863	Sept. 15, 1889.
Stevenson, Mrs.....	Sialkot, India....	1856	1863	
Stewart, Rev. Robt., D.D.	Sialkot, India....	1881		
Stewart, Mrs. Eliza F. nee Johnston*.....	Sialkot, India....	1881		
Strang, Rev. David.....	Beni Suef, Egypt..	1866		
Strang, Mrs. Gamella....	Beni Suef, Egypt..	1866	1876	Sept. 6, 1896.
Strang, Mrs. Mary F...	Maghaha, Egypt...	1900		
Thompson, Mr. Andrew	Trinidad.....	1847	1849	
Thompson, Rev. J. S....	Rawal Pindi, India	1894	1898	
Thompson, Mrs. Mary...	Rawal Pindi, India	1894	1898	
Veazey, Mr. J. A.....	Asyut, Egypt.....	1902		
Watson, Rev. Andrew, D.D.....	Cairo, Egypt.....	1861		
Watson, Mrs. Margaret	Cairo, Egypt.....	1861		
White, Rev. J. P.....	Cairo, Egypt.....	1894	1900	
White, Mrs. Anna May.	Cairo, Egypt.....	1894	1900	

THE UNMARRIED FEMALE MISSIONARIES.

NAMES.	PLACES.	EN-TERED.	RE-TIRED.	DIED.
Anderson, Miss Emma D.	Jhelum, India....	1881		
Bell, Miss Margaret A..	Cairo, Egypt.....	1901		
Beveridge, Miss Margaret A.....	Trinidad.....	1843	1845	
Boyd, Miss Myra L.....	Cairo, Egypt.....	1902		
Brown, Miss Adella A.*.	Cairo, Egypt.....	1886		
Brown, Miss Grace....	Alexandria, Egypt	1894		
Buchanan, Miss Carrie...	Cairo, Egypt.....	1893		
Campbell, Miss T. M...	Alexandria, Egypt	1870	1878	
Calhoun, Miss Eliza....	Gujranwala, India.	1869	1884	
Campbell, Miss Mary J.	Zafarwal, India...	1884		
Connor, Miss Harriet M	Cairo, Egypt.....	1880	1892	

*Married in the Mission.

NAMES.	PLACES.	ENTERED.	RETIRED.	DIED.
Corbett, Miss Kate M..	Zafarwal, India...	1886		
Dales, Miss Sarah B.*..	Damascus, Syria Cairo, Egypt...	1854 1860	1860	Nov. 26, 1892.
Dickey, Miss Sallie E...	Gurdaspur, India.	1895		
Dickey, Miss Cora B....	Asyut, Egypt.....	1896		
Dickson, Miss Laurella..	Rawal Pindi, India	1897		
Dysart, Miss Caroline....	Cairo, Egypt.....	1902		
Embleton, Miss M. M..	Sialkot, India....	1891		
Ferrier, Miss Anna B...	Cairo, Egypt.....	1902		
Ferrier, Miss Helen J..	Alexandria, Egypt	1900		
Finney, Miss Minnehaha.....	Monsurah, Egypt.	1894		
Frazier, Miss Mary A..	Damascus, Syria Alexandria, Egy	1876 1878	1877 1893	
Fulton, Miss Edith M...	Rawal Pindi, India	1894		
Galbraith, Miss M. E....	Canton, China....	1875	1876	
Galloway, Miss M. E.*.	Asyut, Egypt.....	1875		Oct. 16, 1881.
Gordon, Miss Elizabeth..	Sialkot, India.....	1855	1900	
Gordon, Miss Euphemia.	Gurdaspur, India.	1881	1889	
Gordon, Miss Ella M...	Jhelum, India....	1893		
Given, Miss Annie F....	Jhelum, India....	1886	1896	
Hart, Miss Sarah.....	Cairo, Egypt.....	1861		June 28, 1869.
Hill, Miss Kate A.....	Sialkot, India....	1896		
Hogg, Miss Jessie J....	Asyut, Egypt.....	1887		
Hogg, Miss Rena L....	Asyut, Egypt.....	1899		
Jamieson, Miss Amanda*	Asyut, Egypt.....	1892		
Johnson, Miss Eliza F.*.	Cairo, Egypt.....	1869	1881	
Johnston, Mrs. S. E., M.D.....	Jhelum, India....	1890		April 9, 1902.
Kyle, Miss Ella O.....	Asyut, Egypt.....	1883		
Lockhart, Miss Maggie...	Asyut, Egypt.....	1874	1878	June 6, 1882.
Logan, Miss Mary E...	Sialkot, India....	1891		
Lawrence, Miss Mary A.	Gurdaspur, India.	1893		
Lawrence, Miss C. C., M.D.....	Tanta, Egypt.....	1896		
McCahon, Miss Elizabeth.....	Sialkot, India....	1875		
McCall, Miss.....	Trinidad.....	1851	1851	
McClure, Mrs. Alice....	Rawal Pindi, India	1900		
McConnell, Miss Lillian..	Sialkot, India.....	1902		
McCullough, Miss Rose..	Gujranwala, India	1879		
McDowell, Miss L. J...	Cairo, Egypt.....	1892		
McGarey, Miss Lavina*..	Gujranwala, India	1889		

*Married in the Mission.

NAMES.	PLACES.	EN-TERED.	RE-TIRED.	DIED.
McKowan, Miss Martha.	Asyut, Egypt.....	1861	1894	Jan. 30, 1897.
McMillan, Miss Adelle.	Asyut, Egypt.....	1895		
Moore, Miss Henrietta.	Gujranwala, India.	1898		
Martin, Miss Mary R..	Sialkot, India.....	1890		
Martin, Miss Fannie C..	Gurdaspur, India.	1895		
Martin, Miss E. Josephine.....	Sialkot, India.....	1896		
Martin, Miss Roxy.....	Asyut, Egypt.....	1901		
Morrison, Miss Jennie...	Gurdaspur, India.	1895		
Newlin, Miss Elizabeth*.	Asyut, Egypt.....	1880		
Paden, Miss Marion A..	Cairo, Egypt.....	1902		
Parks, Miss Minnie C.*.	Sialkot, India.....	1891		
Platter, Miss Mary A., M.D.....	Sialkot, India.....	1894		
Smith, Miss Margaret A.	Cairo, Egypt.....	1872		
Spencer, Miss Nannie..	Sialkot, India.....	1894		
Strang, Miss Isabella...	Monsurah, Egypt.	1878	1887	
Strang, Miss Matilda...	Monsurah, Egypt.	1886	1894	
Teas, Miss Elizabeth D..	Asyut, Egypt.....	1896		
Thompson, Miss Anna Y.	Cairo, Egypt.....	1871		
Underwood, Miss Alice..	Cairo, Egypt.....	1902		
Watson, Miss Anna B., M.D.....	Tanta, Egypt.....	1896		
Welsh, Miss M. E.....	Sialkot, India.....	1869	1872	
White, Maria, M.D.....	Sialkot, India.....	1886		
White, Miss Josephine...	Gujranwala, India.	1884		
Wilson, Miss Cynthia E	Gurdaspur, India..	1875		
Wilson, Miss Rosa T...	Gurdaspur, India..	1886		
Work, Miss Mary E.*..	Cairo, Egypt.....	1890		
Young, Miss Susan A...	Sialkot, India.....	1891		

*Married in the Mission.

THEOLOGICAL SEMINARIES.

I. XENIA SEMINARY, XENIA, OHIO.

[The legal successor of Service, Philadelphia, Canonsburgh, Oxford and Monmouth Seminaries.]

1. SEMINARY OF SERVICE, PA. (A.) 1794-1819.

ELECTED.	PROFESSOR.	RETIRED.	CAUSE.
1794.	John Anderson	1819	Resigned.

2. SEMINARY OF PHILADELPHIA, PA. (A.) 1819-1826.

ELECTED.	PROFESSOR.	RETIRED.	CAUSE.
1820.	John Banks	1826	Died.

3. SEMINARY OF CANONSBURGH, PA. (A.) 1821-1855.

ELECTED.	PROFESSORS.	RETIRED.	CAUSE.
1821.	James Ramsey	1842	Resigned.
1833.	David Carson	1834	Died.
1835.	Thomas Beveridge	1855	Transferred.
1842.	James Martin	1846	Died.
1847.	Abraham Anderson	1855	Died.

4. SEMINARY OF OXFORD, OHIO. (A. R.) 1839-1858.

ELECTED.	PROFESSORS.	RETIRED.	CAUSE.
1839.	Joseph Claybaugh	1855	Died.
1839.	Samuel Wilson McCracken	1840	Resigned.
1855.	Adrian Aten	1856	Temporary.
1855.	William Davidson	1858	Resigned.
1855.	John Young Scouller	1856	Temporary.
1855.	James Harvey Buchanan	1856	Temporary.
1856.	Alexander Young	1858	Transferred.

5. SEMINARY OF MONMOUTH, ILL. 1858-1874.

ELECTED.	PROFESSORS.	RETIRED.	CAUSE.
1858.	Alexander Young	1874	Resigned.
1858.	John Scott	1874	Resigned.
1864.	Andrew Morrow Black	1874	Resigned.
1867.	David Alexander Wallace	1870	Resigned.

6. SEMINARY OF XENIA, OHIO. (A.) 1855.

ELECTED.	PROFESSORS.	RETIRED.	CAUSE.
1855.	Samuel Wilson	1875	Resigned.
1855.	Thomas Beveridge	1872	Resigned.
1858.	Joseph Clokey	1873	Resigned.
1873.	William Bruce	1880	Died.
1873.	Jackson Burgess McMichael	1878	Resigned.
1873.	James Gillespie Carson	1888	Resigned.
1873.	William Gallogly Moorehead		
1878.	James Harper	1899	Resigned.
1884.	David MacDill	1902	Resigned.
1889.	Wilbert Webster White	1894	Resigned.
1894.	A. A. Muller	1895	Resigned.
1895.	John Douds Irons		
1899.	Joseph Kyle		
1902.	Jesse Johnson		

II. NEWBURGH SEMINARY, NEWBURGH, N. Y.

[The legal successor of the New York City Seminary.]

1. SEMINARY OF NEW YORK CITY. (A. R.) 1805-1821.

ELECTED.	PROFESSORS.	RETIRED.	CAUSE.
1805.	John Mitchell Mason	1821	Resigned.
1809.	James Mason Matthews	1818	Resigned.
1820.	Alexander Proudfit	1821	Resigned.

2. SEMINARY OF NEWBURGH, N. Y. (A. R.) 1829-1878.

ELECTED.	PROFESSORS.	RETIRED.	CAUSE.
1829.	Joseph McCarrell	1858	Resigned.
1837.	John Forsyth	1842	Resigned.
1838.	David Law Proudfit	1840	Resigned.
1852.	John Forsyth	1858	Resigned.
	[The Seminary was suspended from 1858 until 1867.]		
1867.	John Blakeley Dales	1876	Resigned.
1867.	James Harper	1878	Resigned.
1873.	Robert Stewart	1878	Resigned.

[Since 1878 the Seminary continues only in a legal capacity.]

III. ALLEGHENY SEMINARY, ALLEGHENY, PA. (A. R.) 1825.

ELECTED.	PROFESSORS.	RETIRED.	CAUSE.
1825.	Joseph Kerr	1829	Died.
1829.	Mungo Dick	1831	Temporary.
1831.	John Taylor Pressly	1870	Died.

ELECTED.	PROFESSORS.	RETIRED.	CAUSE.
1835.	Moses Kerr	1836	Resigned.
1843.	James Lemonte Dinwiddie	1846	Resigned.
1847.	Alexander Downs Clark	1884	Died.
1851.	David Reynolds Kerr	1887	Died.
1870.	Joseph Tate Cooper	1886	Resigned.
1876.	Alexander Young	1891	Resigned.
1885.	David A. McClenahan		
1886.	James Alexander Grier		
1886.	John McNaugher		
1890.	Oliver Joseph Thatcher	1892	Resigned.
1893.	John A. Wilson		

IV. CAIRO SEMINARY, CAIRO, EGYPT. 1864.

ELECTED.	PROFESSORS.	RETIRED.	CAUSE.
1864.	Gulian Lansing	1892	Died.
1864.	John Hogg	1865	Resigned.
1870.	Andrew Watson		
1892.	William Harvey		
1896.	Jeremias Krudinier		

V. KNOXVILLE SEMINARY, KNOXVILLE, TENN. 1877.

[Conducted as the Theological Department of Knoxville College.]

ELECTED.	PROFESSORS.	RETIRED.	CAUSE.
1877.	Samuel Barr Reed	1881	Resigned.
1893.	James Renwick Millin	1898	Resigned.
1898.	Jeremiah Boston Work		

VI. JHELUM SEMINARY, JHELUM, INDIA. 1877.

[The legal successor of Sialkot Seminary.]

1. SIALKOT SEMINARY, SIALKOT, INDIA. 1877-1901.

ELECTED.	PROFESSORS.	RETIRED.	CAUSE.
1877.	Andrew Gordon	1882	Resigned.
1877.	James Smith Barr	1881	Resigned.
1877.	George Lawrence Thakur Das	1880	Resigned.
1880.	Samuel Martin	1896	Resigned.
1882.	Robert Stewart	1892	Resigned.
1892.	James Patterson McKee	1894	Resigned.
1894.	David Smith Lytle	1899	Died.
1896.	Theodore Leubben Scott	1901	Transferred.
1899.	Thomas Fulton Cummings	1900	Temporary.
1900.	Robert Stewart	1901	Transferred.

2. JHELUM SEMINARY, JHELUM, INDIA. 1901.

ELECTED.	PROFESSORS.	RETIRED.	CAUSE.
1901.	Theodore Leubben Scott		
1901.	Robert Stewart		

THE COLLEGES.

[Directly under control of the Church.]

I. MUSKINGUM COLLEGE, NEW CONCORD, OHIO. 1837.

ELECTED.	PRESIDENTS.	RETIRED.	CAUSE.
1837.	Benjamin Waddle	1838	Temporary.
1838.	Samuel Wilson	1846	Resigned.
1846.	David A. Wallace	1848	Resigned.
1848.	John Milligan	1849	Temporary.
1849.*	Samuel G. Irvine	1851	Resigned.
1851.	Samuel McArthur	1855	Resigned.
1855.	Benjamin Waddle	1858	Resigned.
1858.	James P. Lytle	1859	Temporary.
1859.	Hugh P. McClurkin	1861	Temporary.
1861.	L. B. W. Shryock	1864	Resigned.
1865.	David Paul	1879	Resigned.
1879.	Francis M. Spencer	1886	Resigned.
1887.	John D. Irons	1892	Resigned.
1892.	David K. McKnight	1893	Temporary.
1893.	Jesse Johnson	1902	Resigned.
1902.	Chester J. Marshall		Temporary.

II. WESTMINSTER COLLEGE, NEW WILMINGTON, PA. 1852.

ELECTED.	PRESIDENTS.	RETIRED.	CAUSE.
1852.	George C. Vincent	1854	Temporary.
1854.	James Patterson	1866	Resigned.
1866.	Robert A. Browne	1870	Resigned.
1872.	Eliakim T. Jeffers	1883	Resigned.
1883.	John K. McClurkin	1884	Temporary.
1884.	Robert G. Ferguson		

III. WASHINGTON COLLEGE, WASHINGTON, IOWA. 1854-1864.

ELECTED.	PRESIDENTS.	RETIRED.	CAUSE.
1854	James R. Doig	1864	Resigned.

IV. MONMOUTH COLLEGE, MONMOUTH, ILL. 1856.

Elected.	Presidents.	Retired.	Cause
1856.	David A. Wallace	1878	Resigned.
1878.	Jackson B. McMichael	1897	Resigned.
1897.	Samuel R. Lyons	1901	Resigned.
1901.	John H. McMillan	1902	Temporary.
1902.	Russell Graham	1903	Temporary.
1903.	Thomas H. McMichael		

V. MISSION TRAINING COLLEGE, ASYUT, EGYPT. 1865.

Elected.	Presidents.	Retired.	Cause.
1865.	John Hogg	1886	Died.
1886.	John R. Alexander		

VI. KNOXVILLE COLLEGE, KNOXVILLE, TENN. 1875.

Elected.	Presidents	Retired.	Cause.
1875.	James P. Wright	1877	Resigned.
1877.	John S. McCulloch	1899	Resigned.
1899.	Ralph W. McGranahan		

VII. CHRISTIAN TRAINING INSTITUTE, SIALKOT, INDIA. 1881.

Elected.	Presidents.	Retired.	Cause.
1881.	James S. Barr	1882	Resigned.
1882.	Robert Stewart	1892	Resigned.
1892.	James P. McKee	1894	Temporary.
1894.	James S. Barr	1897	Resigned.
1897.	Alexander B. Caldwell		

VIII. TARKIO COLLEGE, TARKIO, MO. 1884.

Elected.	Presidents.	Retired.	Cause.
1884.	Samuel C. Marshall	1887	Resigned.
1887.	Joseph A. Thompson		

IX. COOPER MEMORIAL COLLEGE, STERLING, KANS. 1887.

Elected.	Presidents.	Retired.	Cause.
1887.	Albert N. Porter	1889	Temporary.
1889.	Francis M. Spencer		

X. GORDON MISSION COLLEGE, RAWAL PINDI, INDIA. 1893.

Elected.	Presidents.	Retired.	Cause.
1893.	James S. Barr	1900	Resigned.
1900.	William B. Anderson	1903	Resigned.
1903.	J. Herbert Morton		

XI. STUTTGART COLLEGE, STUTTGART, ARK. 1894.

ELECTED.	PRESIDENTS.	RETIRED.	CAUSE.
1894.	John J. Thomson	1898	Resigned.
1898.	Edward McKee		

ACADEMIES.

[Various Academies have been under the control of the Church. Among those in existence are the following]:

1. Pawnee City, Neb., Rev. R. T. Campbell, Principal.
2. Norfolk, Va., Rev. William McKirahan, D.D., Principal.
3. Waitsburgh, Wash., Prof. Frank C. Chalfant, Principal.
4. Thyne Institute, Chase City, Va., Rev. J. M. Moore, Ph.D., Principal.
5. Henderson, N. C., Rev. J. L. Cook, Principal.

Also various Mission Schools throughout the South.

THE COLLEGES.

[Not directly under control of the Church, but manned and patronized largely thereby.]

I. FRANKLIN COLLEGE, NEW ATHENS, OHIO. 1825.

ELECTED.	PRESIDENTS.	RETIRED.	CAUSE.
1825.	William McMillan	1832	Died.
1833.	Richard Campbell	1835	Died.
1836.	Johnston Welsh	1837	Resigned.
1837.	Joseph Smith	1838	Resigned.
1838.	William Burnett	1840	Resigned.
1840.	Edwin H. Nevin	1844	Resigned.
1844.	Alexander D. Clark	1861	Resigned.
1861.	William Wishart	1867	Resigned.
1867.	Robert G. Campbell	1870	Resigned.
1870.	Andrew F. Ross	1876	Died.
1877.	George C. Vincent	1884	Resigned.
1884.	William Brinkerhoff	1885	Died.
1886.	John G. Black	1887	Resigned.
1887.	William A. Williams	1900	Resigned.
1900.	R. Barclay Spicer	1902	Resigned.
1902.	Robert G. Campbell	1903	Temporary.
1903.	Newton B. Kelly		

II. MADISON COLLEGE, ANTRIM, OHIO. 1837-1859.

ELECTED.	PRESIDENTS.	RETIRED.	CAUSE.
1837.	Samuel Findley, Sr.	1842	Resigned.
1842.	Alexander D. Clark	1844	Resigned.
1844.	Samuel Sterritt	1846	Resigned.
1846.	Samuel Mehaffey	1848	Resigned.
1848.	James Duncan	1850	Resigned.
1850.	Samuel Findley, Jr.	1856	Resigned.
1856.	Matthew H. Wilson	1857	Resigned.
1857.	James Duncan	1858	Resigned.
1858.	William Lorimer	1859	Resigned.

III. OHIO CENTRAL COLLEGE, IBERIA, OHIO. 1854-1886.

ELECTED.	PRESIDENTS.	RETIRED.	CAUSE.
1854.	George Gordon	1868	Resigned.
1868.	James Patterson	1869	Resigned.
1869.	William H. French	1871	Resigned.
1871.	Edward F. Reid	1874	Resigned.
1874.	John A. Ramsey	1875	Resigned.
1875.	William MacLaren	1876	Resigned.
1876.	John P. Robb	1886	Resigned.

IV. AMITY COLLEGE, COLLEGE SPRINGS, IOWA. 1855.

ELECTED.	PRESIDENTS.	RETIRED.	CAUSE.
1857.	George P. Kimball	1872	Resigned.
1872.	Alexander T. McDill	1878	Resigned.
1878.	Samuel C. Marshall	1883	Resigned.
1883.	Thomas J. Kennedy	1892	Resigned.
1892.	William W. Chandler	1894	Temporary.
1894.	John M. Littlejohn	1897	Resigned.
1897.	Johnson C. Calhoun	1902	Resigned.
1902.	David P. Smith		

V. LINCOLN COLLEGE, GREENWOOD, MO. 1867-1884.

ELECTED.	PRESIDENTS.	RETIRED.	CAUSE.
1867.	Randal Ross	1872	Resigned.
1872.	Mitchell M. Brown	1880	Resigned.
1880.	William Q. Bell	1881	Resigned.
1881.	Joseph A. McKirahan	1883	Resigned.
1883.	William McKirahan	1884	Resigned.

THE PERIODICALS.

[On account of various changes in names, transfers, and consolidations, it is now difficult to unravel and record a satisfactory history of Church Journalism.]

THE RELIGIOUS MONITOR OR EVANGELICAL REPOSITORY:

Established by the Rev. Chauncey Webster, (A.) in 1824; a monthly magazine published in Albany, N. Y.; Revs. Drs. Peter Bullions and James Martin, editors; in 1837, the Rev. C. Webster became editor, it now being published in Philadelphia; in 1842, it was published by Mr. W. S. Young, and changed to the *Evangelical Repository.*

THE CHRISTIAN INTELLIGENCER AND EVANGELICAL GUARDIAN:

Established by an association of (A. R.) ministers, in 1829; a monthly periodical published in Hamilton, Ohio; Rev. David MacDill, D.D., editor; changed to the *Evangelical Guardian,* in 1843.

THE CHRISTIAN MAGAZINE:

Published at Geneva, N. Y., under the auspices of the A. R. Synod of New York; Rev. J. F. McLaren, D.D., editor, 1832-1843.

THE ASSOCIATE PRESBYTERIAN MAGAZINE:

Published at Albany, N. Y.; Rev. Peter Bullions, D.D., (A.) editor, 1838-1854.

THE EVANGELICAL REPOSITORY:

Published by Mr. W. S. Young, at Philadelphia, in 1842; the Rev. T. H. Beveridge, D.D., (A.) was editor from 1854 to 1860, and Revs. J. T. Cooper and W. W. Barr then became editors; in 1878, the Rev. Robert Stewart, D.D., became editor and proprietor; in 1880, it was bought by the U. P. Board of Publication and transferred to Pittsburgh, with the Rev. R. J. Miller, D.D., editor; 1881 to 1885, the Rev. J. C. Boyd, D.D., was editor; in 1885, the Revs. Drs. J. T. Cooper and A. G. Wallace became the editors; in 1889, the Revs. Drs. J. D. Sands, J. C. Boyd, R. B. Ewing and A. G. Wallace assumed editorial control; in 1890 it was sold to T. J. McKalip & Co., Pittsburgh, and was discontinued in 1891.

THE PREACHER:

Established as a semi-monthly religious newspaper, in 1842; published at Pittsburgh, Pa.; Rev. J. T. Pressly, D.D., (A. R.) editor and proprietor; in 1845, the Rev. D. R. Kerr, D.D., became editor and proprietor, being published in Pittsburgh; in 1848, it became a weekly paper; in 1854, it became *The United Presbyterian.*

THE EVANGELICAL GUARDIAN:

Established at Hamilton, Ohio, in 1843; Rev. David MacDill, D.D., (A. R.) editor; in 1847, Revs. Joseph Claybaugh and James Prestley became editors, and it was published in Cincinnati; in 1854, it was consolidated with *The United Presbyterian,* of Pittsburgh.

THE CHRISTIAN INSTRUCTOR:

Established as a monthly magazine, in 1844; published at Newburgh, N. Y., by the Rev. D. L. Proudfit; Rev. John Forsyth, D.D., (A. R.) editor; in 1846, it was removed to Philadelphia, when the Rev. J. B. Dales, D.D., became editor and proprietor; in 1859, it became a weekly paper, and Revs. J. T. Cooper and G. C. Arnold were associate editors; in 1879, it was bought by the Revs. A. G. McCoy and A. T. McDill, and transferred to Chicago; in 1882, Rev. D. W. Collins, D.D., succeeded Mr. McCoy and it was returned to Philadelphia; in 1884, the Rev. J. A. Collins, D.D., succeeded Dr. A. T. McDill; by the death of Dr. D. W. Collins, in 1898, the Rev. J. A. Collins, D.D., became editor, with Rev. W. W. Barr, D.D., as associate editor, until the latter's death, in 1902.

THE PRESBYTERIAN'S ARMORY:

Published at Philadelphia, Pa.; Rev. Chauncey Webster, (A.) editor, 1845-1856.

THE ASSOCIATE REFORMED PULPIT:

Established in 1850; published at Cincinnati; the Rev. James Prestley, D.D., (A. R.) editor and proprietor; it was discontinued in 1853.

THE FRIEND OF MISSIONS:

Established as a semi-monthly paper, in 1851; published at Mercer, Pa.; Rev. Joseph Banks, (A.) editor and proprietor; after the editor's death, in 1855, it was changed to the *Westminster Herald.*

THE PRESBYTERIAN WITNESS:

Established as a monthly magazine, in 1852; published at Cincinnati; Revs. R. H. Pollock, Robert Gilmore and G. W. Gowdy, (A.) editors; in 1860, it was consolidated with *The United Presbyterian.*

THE UNITED PRESBYTERIAN:

Established as a weekly paper, in 1854; the outgrowth of the *Preacher* and the product of several consolidated papers; Rev. D. R. Kerr, D.D., (A. R.) editor; from 1858 to 1862, the Revs. D. H. A. McLean and J. S. Easton, and from 1870 to 1891, Rev. J. R. Johnston were associate editors; after the death of Dr. Kerr, in 1887, the Rev. W. J. Reid, D.D., became editor until his death, Sept. 22, 1902, and his associates were Revs. Drs. J. C. Boyd, A. G. Wallace and D. F. McGill; since 1902, Rev. D. R. Miller, D.D., is one of the editors; the proprietors and publishers are Murdoch, Kerr & Co., Pittsburgh.

THE WESTMINSTER HERALD:

A semi-monthly periodical established in 1855; published at New Wilmington, Pa.; the Rev. G. C. Vincent, D.D., (A.) editor and proprietor; in 1860, it was consolidated with *The United Presbyterian.*

THE UNITED PRESBYTERIAN OF THE WEST:

Established as a monthly paper in 1857; published at Monmouth, Ill.; Revs. Drs. David MacDill and James Brown, (A. R.) editors; in 1862, it was consolidated with the *Christian Instructor,* Philadelphia.

THE CHRISTIAN UNION HERALD:

Established as a weekly paper, in 1879, and now the exponent of Our Young People's Christian Union; published by the Board of Publication, Pittsburgh; the Rev. R. J. Miller, D.D., editor.

THE MIDLAND:

Established as a weekly paper, in 1884; published at St. Louis; Revs. W. P. McNary and A. H. Harshaw, editors and proprietors; in 1886, the Rev. E. B. Graham became editor and proprietor, and it was transferred to Omaha; in 1888, it was removed to Chicago, being published by the Midland Publishing Co.; since the death of Mr. Graham, in 1898, the Rev. W. S. Owens, D.D., has been editor, and Mr. John A. Crawford, the business manager; it is issued by the Security Publishing Co., Chicago.

THE WOMEN'S MISSIONARY MAGAZINE:

Established as a monthly missionary periodical, in 1887, under the management of the Women's General Missionary Society; published at Xenia, Ohio; edited by an Editorial Committee appointed by the General Society.

THE BOARDS.

I. THE TRUSTEES OF THE GENERAL ASSEMBLY.

Organized, 1859. Chartered, 1860. Located at Pittsburgh, Pa.

The Board meets in the Publication Building, Pittsburgh, on the First Tuesday of January, April, July and October, at 4 P.M.

II. FOREIGN MISSIONS.

Organized, 1834 (A. R.). Re-organized, 1858. Chartered, 1866. Located at Philadelphia, Pa.

The Board meets on the Second Monday of each month, at 3 P.M.

Rev. C. R. Watson, Corresponding Secretary.

III. HOME MISSIONS.

Organized, 1859. Chartered, 1874. Located at Pittsburgh, Pa.

The Board meets in the Publication Building, Pittsburgh, on the Second Monday of each month, at 1.30 P.M.

Rev. Alexander Gilchrist, D.D., Corresponding Secretary.

IV. FREEDMEN'S MISSION.

Organized, 1863. Chartered, 1868. Located at Allegheny, Pa.

The Board meets in the Publication Building, Pittsburgh, on the First Monday of each month, at 1.30 P.M.

V. CHURCH EXTENSION.

Organized, 1859. Chartered, 1871. Located at Pittsburgh, Pa.

The Board meets in the Publication Building, Pittsburgh, on the Third Monday of each month, at 1.30 P.M.

VI. PUBLICATION.

Organized, 1859. Chartered, 1863. Located at Pittsburgh, Pa.

Consolidated with Sabbath School Committee and a new charter was obtained in 1883.

The Board meets in the Publication Building, 209 Ninth St., Pittsburgh, on the Second Monday of each month, at 11 A.M.

VII. EDUCATION.

Organized, 1859. Chartered, 1876. Located at Monmouth, Ill.

The Board meets on the First Tuesday of February, May, August and November.

VIII. MINISTERIAL RELIEF.

Organized, 1862. Chartered, 1875. Located at Philadelphia, Pa.

The Board meets on the First Tuesday of January, April, July and October.

IX. THE WOMEN'S BOARD.

Organized, 1886. Located at Pittsburgh, Pa.

The Board meets in the Publication Building, Pittsburgh, on the First Tuesday of each month.

X. THE HISTORICAL SOCIETY.

Organized, 1881. Located at Allegheny, Pa.

The custodian of all ecclesiastical records and historical pamphlets.

OUR YOUNG PEOPLE'S CHRISTIAN UNION.

ORGANIZED AT ALLEGHENY, PA., 1889.

CONVENTIONS AND OFFICERS.

YEAR	PLACE	PRESIDENT	CH'M GEN. COM.	GEN'L SECRETARY
1889	Allegheny, Pa.	T. J. Gillespie		
1890	Monmouth, Ill	J. M. Cleland	Rev. J. M. Fulton, D. D,	
1891	Xenia, Ohio	J. S. McCampbell	Rev. M. G. Kyle, D. D.	Rev. J. M. Fulton, D. D.
1892	E. Liverpool, Ohio	J. C. White	H. R. Moffett	Rev. M. G. Kyle, D. D.
1893	St. Louis, Mo.	E. E. Elliott	G. G. Wallace	Rev. M. G. Kyle, D. D.
1894	Philadelphia, Pa.	C. P. Campbell	Rev. S. J. Shaw	Rev. M. G. Kyle, D. D.
1895	Columbus, Ohio	J. H. Murdoch	Rev. D. F. McGill, D. D.	Rev. J. A. Duff.
1896	Omaha, Neb.	J. G. Quay	Prof. J. H. McMillan, Ph. D.	Rev. J. A. Duff.
1897	Indianapolis, Ind.	Rev. C. F. Wishart	J. P. Tracey	Rev. J. A. Duff.
1898	Saratoga, N. Y.	Rev. J. S. Moffatt	Rev. T. C. Atchison, D. D.	Rev. D. F. McGill, D. D.
1899	Pittsburgh, Pa.	S. W. Livingston	Rev. J. A. Alexander	Rev. D. F. McGill, D. D.
1900	Denver, Colo	W. E. Nichol	Rev. T. C. McKelvey	Rev. D. F. McGill, D. D.
1901	Winona Lake, Ind.	Millard McMurdo	E. B. McKown	Rev. T. H. Hanna, Jr.
1902	Tacoma, Wash.	Rev. R. M. Little	Robert Rutledge	Rev. T. H. Hanna, Jr.

SUMMARY OF STATISTICS, 1902.

SOCIETY	NO. C. U. SOCIETIES	NO. C. E. SOCIETIES	TOTAL NO. SOCIETIES	TOTAL MEMB'SHIP	TOTAL CONTRIB'NS
Senior	568	162	730	28,892	$43,618
Junior	221	65*	443	16,763	8,664
Totals	789	227	1,173	45,655	$52,282

*Add: 149 Missionary, and 8 Intermediate Societies.

APPENDIX.

THE BURGHER ASSOCIATE PRESBYTERY OF TRURO, NOVA SCOTIA.

Organized, August 2, 1786.
Dissolved, July 3, 1817.

The Burgher Associate Presbytery of Truro, Nova Scotia, was organized at Truro, August 2, 1786. Ministers present: Rev. Daniel Cock, Moderator; Rev. David Smith, Clerk; Revs. Hugh Graham and George Gilmore; with elders John Johnston, of Truro, and John Barmhill, of Londonderry. Rev. James MacGregor, of the Anti-Burgher Church, was present.

By the union with the Anti-Burgher Associate Presbytery of Pictou, forming the Presbyterian Synod of Nova Scotia, this Presbytery was dissolved, July 3, 1817.

THE MINISTRY.

COCK, DANIEL,

b. Clydesdale, Scotland, 1717; Glas. U. 1745; Stirling Sem., under Dr. Ebenezer Erskine; lic. 1749; Clerk of Glasgow Pres. and A. Synod; ord. as p. Cartsdyke cong., Greenock, Scot., 1752-1770; to Nova Scotia; p. Truro, N. S., 1772-1798; retired as emeritus pastor, and died, at Truro, N. S., 1805.

DOUGLAS, ROBERT,

b. Roxburghshire, Scotland, 1781; Glas. U. '10; Stirling Sem.; lic. '14; ord. Kilmarnock Pres. May, '16; to Nova Scotia; p. Onslow, N. S., '16-'17; [*Presbyn Ch.*, '17]; continued p. Onslow, N. S., '17-'21; Cove Head, St. Peter's and Bay of Fortune, P. E. I., '21—until his death, Sept. 17, 1846.

DRIPPS, MATTHEW,

b. Clydesdale, Scotland, 1762; Glas. U. 1791; Selkirk Sem., under Dr. Geo. Lawson (who succeeded Prof. John Brown); lic. Glas. Pres. 1796; ord. same Pres. as an evan., May 16, 1797; to Nova Scotia, 1798; received calls, but, because of ill health, declined them; supplied in Montreal, Quebec, and in Prince Edward Island, 1798-'05; p. Shelbourne, N. S., July 11, '05-'17; [*Presbyn. Ch.*, '17]; continued p. Shelbourne, N. S., until his death, May 9, 1828.

GILMORE, GEORGE,

b. Carncullough, Ireland, 1720; Edin. U. 1758; Edin. Sem.; lic. Cullybackey Pres. 1764; to America, 1769; s. s. Blandford, Pa., 1769-1773; ord. Boston Pres. (A.) as p. Voluntown, Conn., Oct. 18, 1773-April 16, 1777; s. s. Nobletown, N. Y., 1777-1781; banished as a Tory to Sorel, Can., where chap. 1781-1783; chap. Quebec, Can., 1783-1784; to Nova Scotia; p. Ardine Hill, Windsor, N. S., 1785-1791; retired to Grand Pre, N. S., where he died, Sept. 14, 1811.

GRAHAM, HUGH,

b. Slatehench, West Calder, Scotland, 1755; Glas. U.; Had. Sem., under Dr. John Brown; lic. 1781; ord. 1785; to Nova Scotia; p. Cornwallis, N. S., 1785-1800; Stewiacke and Musquodoboit, N. S., 1800—rel. from latter '15 and former '17; [*Presbyn. Ch.*, '17]; p. Stewiacke, N. S., '17—until his death, 1829.

LAIDLAW, JOHN,

b. Dunfermline, Scotland, 1766; Glas. U. 1795; Whitburn Sem.; lic. Glas. Pres. 1799; ord. same Pres. (Relief) as p. Banff, Scot., '02-'05; Dunning, Scot., '05-'14; to Nova Scotia, '14; [*Burgh. Ch.*, '14]; p. Musquodoboit, N. S., '15-'17; [*Presbyn. Ch.*, 17]; continued p. Musquodoboit, N. S., '17-'19; to States; [*A. Ch.*, '20]; supply. Died, at Pittsburgh, Pa., Aug. 11, 1824.

MUNRO, JAMES,

b. Orbiston, Scotland, 1747; Glas. U. 1773; Alloa Sem.; lic. Glas. Pres. (Orig. Seces.) 1778; ord. same court as p. Pluscarden Chapel-of-Ease, Scot., June 18, 1781-1785; to America; [*A. R. Ch.*, 1785]; p. West Nottingham, Md., 1785-1792; to Nova Scotia; [*Burgh. A. Ch.*, 1792]; p. Onslow, Musquodoboit, Upper and Lower Stewiacke, N. S., 1792-'07; Antigonish, N. S., '07-'17; [*Presbyn. Ch.*, '17]; continued p. Antigonish, N. S., until his death, May 17, 1819.

ROBSON, JAMES,

b. Kelso, Scotland, 1775; Edin. U. 1798; Selkirk Sem., under Dr. Geo. Lawson; lic. '02; ord. p. Lochwinnoch, Scot., '03-'11; to Nova Scotia; p. Halifax, N. S., May 13, '12-'17; [*Presbyn. Ch.*, '17]; continued p. Halifax, N. S., '17-'20; home miss., residing at Pictou, N. S., until his death, Dec. 8, 1838. Clerk of Synod of N. S., '17-'38.

SMITH, DAVID,

b. Pollockshaws, Scotland, 1732; Glas. U. 1758; Stirling Sem., under Rev. James Fisher; lic. 1762; ord. as p. St. Andrews, Scot., 1764-1771; to Nova Scotia; p. Londonderry, N. S., 1771—until his death, 1795.

WADDELL, JOHN,

b. Kirk of Shotts Parish, Scotland, 1765; Glas. U. 1792; Selkirk Sem., under Dr. Lawson; lic. Glas. Pres. 1796; ord. same Pres. as evan., May 16, 1797; to Nova Scotia, 1798; p. Truro and Onslow, N. S., 1798-'17; [*Presbyn. Ch.*, '17]; continued p. Onslow until '21, and Truro until '36; retired at Truro, N. S., where he died, May 13, 1842.

THE CONGREGATIONS.

ANTIGONISH: Antigonish, Antigonish Co., N. S. 1804.

James Munro, '07-'17. (To Presbyn. Ch., 1817.)

BAY OF FORTUNE: Bay View, Queens Co., P. E. I.

Supplies.

CORNWALLIS: Somerset, Kings Co., N. S. 1782.

Hugh Graham, 1785-1800.

COVE HEAD: Cove Head, Queens Co., P. E. I.

Supplies.

HALIFAX: Halifax, N. S.

James Robson, '12-'17. (To Presbyn. Ch., 1817.)

HORTON: Grand Pre, Hants Co., N. S. 1787.

George Gilmore, 1791-1811.

LONDONDERRY: Londonderry, Colchester Co., N. S. 1768.

David Smith, 1771-1796. (To Anti-Burgh. Ch.)

LOWER STEWIACKE: Lower Stewiacke, Colchester Co., N. S. 1788.

James Munro, 1792-'07.

MUSQUODOBOIT: Musquodoboit, Halifax Co., N. S. 1786.

James Munro, 1792-1800; Hugh Graham, 1800-'15; John Laidlaw, '15-'17. (To Presbyn. Ch., 1817.)

ONSLOW: Onslow, Colchester Co., N. S. 1788.

James Munro, 1792-'07; John Waddell, '07-'16; Robert Douglas, '16-'17. (To Presbyn Ch., 1817.)

SHELBOURNE: Shelbourne, Shelbourne Co., N. S. 1801.

Matthew Dripps, '05-'17. (To Presbyn. Ch., 1817.)

SAINT PETER'S: St. Peter's, Kings Co., P. E. I. 1784.

Supplies.

STEWIACKE: Stewiacke, Colchester Co., N. S. 1797.

Hugh Graham, 1800-'17. (To Presbyn. Ch., 1817.)

TRURO: Truro, Colchester Co., N. S. 1768.

Daniel Cock, 1772-1798; John Waddell, 1798-'17. (To Presbyn. Ch., 1817.)

UPPER STEWIACKE: Upper Stewiacke, Colchester Co., N. S. 1788.

James Munro, 1792-'07.

THE ANTI-BURGHER ASSOCIATE PRESBYTERY OF PICTOU, NOVA SCOTIA.

Organized, July 7, 1795.
Dissolved, July 3, 1817.

The Anti-Burgher Associate Presbytery of Pictou, Nova Scotia, was organized at Pictou, July 7, 1795. Ministers present: Revs. James MacGregor, Duncan Ross and John Brown; with a ruling elder from Pictou.

By the union with the Burgher Associate Presbytery of Truro, forming the Presbyterian Synod of Nova Scotia, this Presbytery was dissolved July 3, 1817.

THE MINISTRY.

BLACKWOOD, ROBERT,

b. Stirling, Scotland, 1784; ed. Glas. U.; theo. with Dr. Geo. Paxton; lic. and ord. '15; to Nova Scotia, '16; p. Nine Mile River, Gay's River and Shubenacadie, N. S., Oct. 12, '16-'17; [*Presbyn. Ch.*, '17]; continued p. until '40; Tatamagouche and New Annan, N. S., '40—rel. from former in '51, and p. latter until his death, Dec. 12, 1857. M.D.

BROWN, JOHN,

b. Common of Fossaway, Perthshire, Scotland, 1766; Glas. C. 1790; Whitburn Sem., under Rev. Arch. Bruce; lic. 1794; ord. as a miss. to Nova Scotia, March 16, 1795; p. Londonderry, N. S., 1796-'17; [*Presbyn. Ch.*, '17]; continued p. until his death, 1848.

CASSELS, JOHN,

b. Fife, Scotland, 1784; St. Ands. U. '10; to Nova Scotia; theo. pri.; lic. Pictou Pres. May 11, '15; ord. same Pres. as p. Windsor and Newport, N. S., '16-'17; [*Presbyn. Ch. Scot.*, '17]; p. St. Andrews, N. B., '17-'37; supply; retired to St. Patrick's, N. B., where he died, July 18, 1850.

CROWE, THOMAS SMITH,

b. Kilmaurs, Scotland, 1786; ed. Glas. C.; theo. with Dr. Geo. Paxton; lic. and ord. in Scot.; to Nova Scotia, '15; p. Maitland, N. S., '16-'17; [*Presbyn. Ch.*, '17]; continued p. at Maitland, N. S., until his death, Sept. 11, 1869.

DICK, ALEXANDER,

b. Inverness, Scotland, 1761; a carpenter; theo. pri.; lic. '01; to Nova Scotia, '02; ord. Pictou Pres. (first ordination) as p. Douglas, N. S., June 21, '03—until his death, Dec. 28, 1812.

GORDON, PETER,

b. Carreston Parish, Scotland, 1774; Glas. C. '01; Whitburn Sem., under Prof. Arch. Bruce; lic. '05; to Nova Scotia, '06; ord. Pictou Pres. as p. Cove Head, St. Peter's and Bay of Fortune, P. E. I., Oct. 12, '07—until his death, Dec. 18, 1809.

KEIR, JOHN,

b. Bucklyvie, Stirlingshire, Scotland, Feb. 2, 1780; Glas. U. '02; Whitburn Sem., under Prof. Arch. Bruce; lic. Glas. Pres. '07; miss. to Nova Scotia, '08; ord. Pictou Pres. as p. Princetown, P. E. I., June 14, 10-'17; [*Presbyn. Ch.*, '17]; continued p. at Princetown, also prof. theology, '43—until his death, Sept. 22, 1858. D.D.

MacGREGOR, JAMES,

b. Portmore, Perthshire, Scotland, 1759; Edin. U. 1780; theo. under Prof. Wm. Moncrief; lic. 1784; ord. Glas. Pres. as a miss. to Nova Scotia, May 12, 1786; p. Pictou, N. S., 1786-1795; East River branch of Pictou cong., 1795-'17; [*Presbyn. Ch.*, '17]; continued p. at Pictou, N. S., until his death, March 3, 1830. D.D., Glas. U., '22.

McCULLOCH, THOMAS,

b. Neilston Parish, Renfrewshire, Scotland, 1776; Glas. U. 1795; Whitburn Sem., under Prof. Arch. Bruce; lic. 1798; ord. as p. Secession cong. of Stewarton, Scot., June 13, 1799-'03; to Nova Scotia; p. Harbour cong., Pictou, N. S., June 6, '04-'11; Prin. Pictou Acad., '05-'17; [*Presbyn. Ch.*, '17]; continued Prin. Acad., Pictou, N. S., until '39; Prin. Dalhousie C., Halifax, N. S., '39—until his death, Oct. 17, 1843. He was also prof. of theology some years. D.D.

MITCHELL, JOHN,

b. New Castle-Upon-Tyne, England, 1765; ed. Hoxton Acad.; lic. and ord. by Ind. or Congl. Asso.; miss. of London Miss. Soc. to Quebec, Montreal, and New Carlisle, Can., 1798-'09; to Nova Scotia; [*Anti-Burgh. Ch.*, '09]; p. River John, N. S., '09-'17; [*Presbyn. Ch.*, '17]; p. River John, '17—also of Tatamagouche and New Annan, N. S., '26—until his death, May 8, 1841.

PATRICK, WILLIAM,

b. Kilsyth, Scotland, 1771; reared in the Cov. Ch.; [*Gen. A. Synod*, 1798]; ed. Glas. U.; Whitburn Sem., under Prof. Arch. Bruce; lic. '04; ord. as p. Lockerby, Scot., '06-'14; to Nova Scotia, '15; p. Merigomish, N. S., '15-'17; [*Presbyn. Ch.*, '17]; continued p. at Merigomish, N. S., until his death, Nov. 25, 1844.

PIDGEON, EDWARD,

b. Kilsyth, Scotland, 1778; lic. and ord. by Ind. or Congl. Asso.; miss. of London Miss. Soc. to Bay of Chaleur, Can., 1798-'06; miss. to P. E. I., '06-'11; [*Anti-Burgh. Ch.*, '11]; p. Cove Head, St. Peter's and Bay of Fortune, P. E. I., '11-'17; [*Presbyn. Ch.*, '17]; continued p. in these charges until '20; resigned ministerial office, but exemplified the character of a consistent Christian until his death, Sept. 19, 1843.

ROSS, DUNCAN,

b. Tarbet Parish, Rosshire, Scotland, 1769; Edin. U. 1791; Whitburn Sem. under Prof. Arch. Bruce; lic. 1794; ord. as a miss. to Nova Scotia, March 16, 1795; p. West River cong., Pictou, N. S., 1795-'17; [*Presbyn. Ch.*, '17]; continued p. at Pictou until his death, Oct. 25, 1834.

THE CONGREGATIONS.

BAY OF FORTUNE: Bay View, Queens Co., P. E. I. 1802.

Peter Gordon, '07-'09; Edward Pidgeon, '11-'17. (To Presbyn. Ch., 1817.)

COVE HEAD: Cove Head, Queens Co., P. E. I. 1801.

Peter Gordon, '07-'09; Edward Pidgeon, '11-'17. (To Presbyn. Ch., 1817.)

DOUGLAS: Douglas, Pictou Co., N. S. 1798.

Alexander Dick, '03-'12.

GAY'S RIVER: Gay's River, Pictou Co., N. S. 1812.

Robert Blackwood, '16-'17. (To Presbyn. Ch., 1817.)

LONDONDERRY: Londonderry, Colchester Co., N. S. 1791.
John Brown, 1796-'17. (To Presbyn. Ch., 1817.)

MAITLAND: Maitland, Hants Co., N. S. 1814.
T. S. Crowe, '16-'17. (To Presbyn. Ch., 1817.)

MERIGOMISH: Merigomish, Pictou Co., N. S. 1810.
William Patrick, '15-'17. (To Presbyn. Ch., 1817.)

NEWPORT: Newport, Hants Co., N. S. 1804.
John Cassels, '16-'17. (To Presbyn Ch., 1817.)

NINE MILE RIVER: Shubenacadie, Colchester Co., N. S. 1810.
Robert Blackwood, '16-'17. (To Presbyn. Ch., 1817.)

PICTOU, FIRST: Pictou, Pictou Co., N. S. 1781.
James MacGregor, 1786-1795. (Changed to East River cong., Pictou, 1795.)

PICTOU, EAST RIVER: Pictou, Pictou Co., N. S. 1795.
(Changed from 1st Pictou, 1795.) James MacGregor, 1795-'17. (To Presbyn. Ch., 1817.)

PICTOU HARBOUR: Pictou Landing, Pictou Co., N. S. 1798.
Thomas McCulloch, '04-'11.

PICTOU, WEST RIVER: Pictou, Pictou Co., N. S. 1791.
Duncan Ross, 1795-'17. (To Presbyn. Ch., 1817.)

PRINCETOWN: Princetown, Prince Co., P. E. I. 1807.
John Keir, '10-'17. (To Presbyn. Ch., 1817.)

RIVER JOHN: River John, Pictou Co., N. S. 1801.
John Mitchell, '09-'17. (To Presbyn. Ch., 1817.)

SHUBENACADIE: Shubenacadie, Colchester Co., N. S. 1307.
Robert Blackwood, '16-'17. (To Presbyn. Ch., 1817.)

SAINT PETER'S: St. Peter's, Kings Co., P. E. I. 1802.

Peter Gordon, '07-'09; Edward Pidgeon, '11-'17. (To Presbyn. Ch., 1817.)

WINDSOR: Windsor, Hants Co., N. S. 1806.

John Cassels, '16-'17. (To Presbyn. Ch., 1817.)

THE ASSOCIATE CHURCH IN CANADA.

---

1. The Associate Presbytery of the Canadas

was organized at Montreal, Can., July 9, 1818, composed mostly of ministers from the Associate and Relief Churches of Scotland, but was independent of foreign control. This Presbytery was dissolved, June 12, 1831, when it became known as—

2. The United Synod of Upper Canada.

This court was dissolved in 1840, by a union with the Church of Scotland.

3. The Missionary Presbytery of the Canadas,

of the United Associate Synod of the Secession Church of Scotland, was organized December 25, 1834, and was dissolved July 15, 1847, when it assumed the name of—

4. The Synod of the United Presbyterian Church of Canada.

This court, in turn, was dissolved June 6, 1861, when all of the existing branches coalesced with the Free Presbyterian Church, forming "The Canada Presbyterian Church."

5. The Associate Presbytery of Stamford

was organized November 19, 1835, in connection with the Synod of the United States, and continues in the United Presbyterian Church.

Brief sketches will be given of the early ministry of the Associate Church in Canada, many of whom passed into the United Presbyterian Church of Canada and the Canada Presbyterian Church.

THE MINISTRY.

BELL, ANDREW,

b. London, England, 1794; ed. Glas. U.; Whitburn Sem.; lic. Glas. Pres. '26; to Canada; ord. United Pres. as p. Streetsville, Can., July 15, '28-'47; Ancaster and Dundas, Can., '47-'52; retired to L'Orignal, Can., where he died, July 14, 1856.

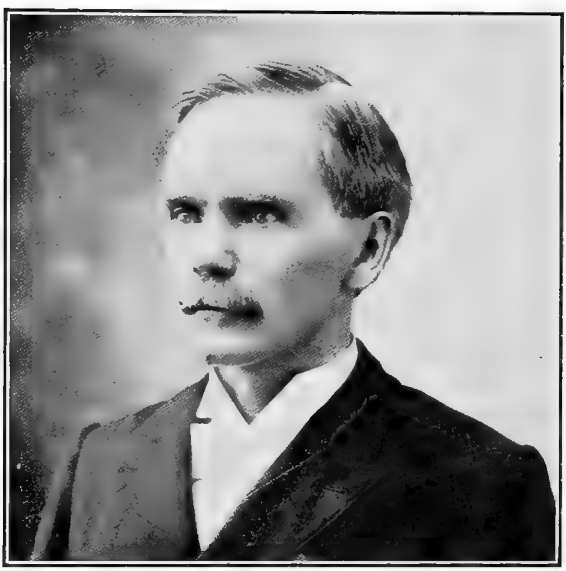

REV. J. P. COWAN, D. D.,
Moderator of the Forty-sixth General Assembly.

BELL, WILLIAM,

b. Airdrie, Scotland, 1779; Glas. U. '07; Whitburn Sem.; lic. '12; ord. Edin. Pres. March 4, '17; to Canada; p. Perth, Ont., Can., '17-'35; [*Presbyn. Ch. of Can. (Ch. of Scot.,)* '35]; continued p. at Perth, until his death, Aug. 16, 1857.

BOYD, ROBERT,

b. Co. Antrim, Ireland, 1791; Glas. U.; Glas. Sem.; lic. Ballymena Pres. (Id.) '19; to Canada, '20; teacher and supply; ord. Pres. Can. as p. Prescott, Can., Feb. 14, '21-'61; home miss. until his death, at Prescott, Can., Jan. 29, 1872. D.D., '54. Mod. Synod Free Ch. of Scot., '51.

BRYNING, JOHN,

b. London, England, 1769; ed. Glas. U.; to Canada, '20; teacher at Simcoe, Can.; lic. Pres. Can., Aug. 30, '30; ord. same Pres. as p. Mt. Pleasant and Brantford, Can., Nov. 3, '30—until his death, Sept. 15, 1853.

BUCHANAN, GEORGE,

b. Clydesdale, Scotland, 1788; * * * to Canada, '22; p. Beckwith, Can., '22—until his death, 1835.

CASSIE, JOHN,

b. Peterhead, Scotland, March 11, 1807; ed. Aberdeen C.; Glas. Sem.; lic. Stewartsfield Pres. (Uni. Seces.) '33; to Canada; ord. United Pres. Sept. 2, '34; p. Port Hope and Perrytown, Can., March, 12, '35—until his death, June 19, 1861.

CHRISTIE, THOMAS,

b. Loanhead, Scotland, 1783; Glas. U. '11; Glas. Sem.; lic. '15; ord. as p. Holm, Pomona, Orkney Islands, May 12, '17-'32; to Canada; p. West Flamborough, Beverly and Dumfries, Ont., Can., '32 –until his death, at Flamborough, Can., Sept. 8, 1870.

EASTMAN, DANIEL WARD,

b. Goshen, N. Y., Sept. 2, 1778; ed. Goshen and No. Salem; theo. pri.; lic. Morristown Asso. (Congl.) N. J., March 17, '01; ord. Ontario Asso. (Congl.) June 9, '02; p. Beaver Dam, Drummondville and Beech Woods, Can., '02-'15; Barton, Can., '15-'19; Gainsborough, Pelham, Clinton, Louth, Vienna and Grimsby, Can., '19-'50; became blind, in '56, yet preached until '61. Died, at Grimsby, Can., Aug. 4, 1865.

EASTON, ROBERT,

b. Jedburgh, Scotland, 1769; Edin. U. 1792; Selkirk Sem.; lic. Glas. Pres. 1796; ord. same Pres. (A. Burgh.) as p. Morpeth, England, 1798-

'02; to U. S. A.; [*A. R. Ch.*, '02]; supply, '02-'04; to Canada, '04; p. St. Peter's St. ch., Montreal, Can., '04-'18; [*Burgh. Ch.*, '18]; continued p. American ch., Montreal, Can., '18-'24. Died, at Montreal, Can., May 16, 1831.

EVANS, DAVID,

b. Moneymore, Ireland, 1790; ed. Belf. C.; Belf. Sem.; lic. '20; to Canada, '21; ord. Pres. Can. as p. St. Therese, Can., '23-'41; Richmond, Can., '41-'49; Kitley, Can., '49-'62; retired. Died, 1864.

FERGUSON, PETER,

b. Stirling, Scotland, 1801; ed. Glas. U.; Selkirk Sem.; lic. and ord. by Uni. A. Pres. of Falkirk and Stirling, May 12, '30; to Canada; p. West Gwillimbury, Can., '31-'32; Esquising, Can., '32—until his death, July 8, 1863.

FLETCHER, ALEXANDER,

b. Rothsay, Scotland, 1791; * * * lic. A. Pres. '17; to Nova Scotia and Canada; teacher at Glengarry, Can.; ord. Pres. Can. as p. Martintown, Can., Oct. 12, '19-'21; Williamstown, Can., '21-'24; resided at Plantagenet, Can., where he died, 1832.

FORREST, ROBERT,

b. Dunbar, Scotland, 1768; Edin. U. 1791; Selkirk Sem.; lic. 1795; ord. (A.) as p. Saltcoate, Scot., 1796-'02; to Canada; s. s. St. Gabriel St. ch., Montreal, Can., '03-'04; to U. S. A.; [*A. Ch.*, '04]; p. Pearl St., ch., New York City, April 26, '04-June 14, '08; Stamford, N. Y., Jan. 15, '10-April 12, '43. Died, at Stamford, N. Y., March 17, 1846.

FRASER, WILLIAM,

b. near Pictou, Nova Scotia, 1806; ed. Pictou Acad.; Pictou Sem.; lic. Pictou Pres. '30; ord. same Pres. '33; to Canada, '34; p. Tecumseh, Essa and West Gwillimbury, Can., Aug. 9, '35-June 1, '79; retired to Barrie, Can., where he died, 1889. D.D., Queen's C., Kingston, '76. Clerk of U. P. Synod and Can. Presbyn. Ch.

GEMMELL, JOHN,

b. Dalry, Ayershire, Scotland, 1779; * * * to Canada, '22; p. Lanark, Ont., Can., '22—until his death, 1844. M.D.

GLEN, ALEXANDER,

b. Lochwinnoch, Scotland, 1793; Edin. U.; Selkirk Sem.; lic '17; to Canada; ord. Pres. Can., July 14, '18; p. River Du Chene, Can., '19-'32; Richmond, Can., '32—until his death, 1869.

HARRIS, JAMES,

b. Belfast, Ireland, 1793; Belf. C.; Belf. Sem.; lic. Monaghan Pres. '18; to Canada, '20; ord. Pres. Can. as p. York (now Toronto), Can., July 10, '23-'44; retired to Toronto, Can., where he died, Sept. 14, 1873.

HENDERSON, ARCHIBALD,

b. Edinburgh, Scotland, 1784; Edin. U. '04; Selkirk Sem.; lic. Seces. Pres. '08; ord. same court as p. Carlisle, Scot., Oct. 30, '10-'17; to Canada, '17; p. St. Andrews, Can., '18—until his death, Jan. 19, 1877.

JENKINS, WILLIAM,

b. Forfar, Scotland, Sept. 26, 1779; Edin. U. 1798; to America, 1799; miss. among Oneida Indians, N. Y., 1799-'07; [*A. R. Ch.*, '07]; lic. Sara. Pres. (U. S. A.) Oct. 11, '08; ord. same Pres. Feb. 4, '09; home miss., '09-'17; [*United Synod Can.*]; p. Markham, Can., '17—until his death, Sept. 25, 1843.

JOHNSTON, JOSEPH,

b. Dromore, Ireland, 1792; Belf. C.; Belf. Sem.; lic. Ulster Pres. '16; to Canada; ord. Pres. Can. as p. Cornwall, Can., March 14, '18— * * *

JOHNSON, THOMAS,

b. Ahoghill, Ireland, 1795; Glas. U. and Belf. C.; Belf. Sem.; lic. Antrim Pres. (A.) '22; to Canada, '24; ord. Can. Pres. as p. Ernestown, Can., '27-'31; Chingacousy, Can., '34-'44; home miss. Died, Aug. 30, 1866.

KING, WILLIAM,

b. Tyrone, Ireland, 1790; Belf. C.; Belf. Sem.; lic. Ulster Synod '18; to Pa., U. S. A., '20; to Canada, '22; ord. Pres. Can. as p. Nelson, Can., '24—and Waterdown, Can., '30-'52; retired to Carador, Can., where he died, March 13, 1859.

KIRKLAND, HUGH,

b. Dromore, Ireland, 1789; Glas. U.; Selkirk Sem.; lic. Market Hill Pres. (A.) '16; to Canada, '17; ord. Pres. Can. as p. Lachine, Can., July 13, '18-May 10, '19; to U. S. A.; [*A. Ch.*, '20]; p. Bethel, Turtle Creek and Freeport, Pa., '20-'34; suspended. Drowned near Marietta, Ohio, 1861.

LYLE, ROBERT,

b. Dervock, Ireland, 1799; Belf. C.; Belf. Sem.; lic. '27; to Canada, '28; ord. Pres. Can. as p. Osnabruck, Can., Jan. 7, '29-'39; Finch, Can., '39—until his death, 1874.

McDOWALL, ROBERT,

b. Newburgh, N. Y., 1767; Rut. C.; New Bruns. Sem.; lic. 1790; ord. Albany Clas. *(D. R. Ch.)* as a miss. to Canada, 1798; p. Adolphustown, Ernestown and Fredericksburgh, Can., June 13, 1800-'19; [*A. Sec. Ch.*, '19]; continued p. until his death, at Fredericksburgh, Can., Aug. 3, 1841.

MACKENZIE, ALEXANDER,

b. Pictou, Nova Scotia, 1811; Pictou Acad.; Pictou Sem.; lic. Pictou Pres. April 13, '33; ord. same Pres. (A. Burgh.) Oct. 19, '34; to Canada; p. Goderich, Stanley and Tuckersmith, Can., June 24, '35-April 6, '53; retired to Goderich, Can., where he died, Sept. 9, 1858. Prof. theo., London Sem., Can.

MacMILLAN, DUNCAN,

b. Islay, Scotland, 1805; Glas. U. '26; Glas. Sem.; to Canada, '28; lic. Pres. Can., Aug. 30, '30; ord. same Pres. as p. Caledon, Can., April 12, '31-'39; East Williams, Can., '39—until his death, 1886.

MERLIN, JOHN,

b. Bangor, Ireland, 1781; Belf. C.; Belf. Sem.; lic. '14; to Canada, '21; ord. Pres. Can., as p. Hemmingsford, Can., '22-'55; retired. Died, 1866.

MURRAY, GEORGE,

b. Glasgow, Scotland, 1799; Glas. U. '26; Glas. Sem.; lic. Glas. Pres. '32; ord. same Pres. (A.) March 12, '33; to Canada; p. Blenheim, West Dumfries and Paris, Ont., Can., '34-Dec. 15, '57; home miss. Died, April 26, 1869.

PROUDFOOT, WILLIAM,

b. near Edinburgh, Scotland, 1788; Edin. U. '09; Selkirk Sem.; lic. Edin. Pres. '12; ord. Perth Pres. (A.) as p. Pitrodie, Scot., Aug. 11, '13—also Prin. Acad., —'30; to Canada, '32; p. London, Ont., Can., '32—and prof. theo. '44—until his death, Jan. 10, 1851. D.D.

ROBERTSON, WILLIAM,

b. Inverness, Scotland, 1803; Glas. U. '25; Glas. Sem.; lic. Glas. Pres. '29; ord. Fife Pres. as p. Bonnygate, Scot., Dec. 30, '30-'32; to Canada; s. s. Montreal, Can., '32—until his death, from cholera, Oct. 12, 1832.

SKINNER, JAMES,

b. Dundee, Scotland, 1801; St. Andrews U. '28; Glas. Sem.; lic. Forfar Pres. '32; ord. same Pres. (A.) March 31, '34; to Canada; p. Southwold and Yarmouth, Can., '34-'40; English Settlement and Bethel congs., near London, Ont., Can., '40-until his death, Oct. 17, 1865.

SMART, WILLIAM,

b. Haddington, Scotland, 1788; reared in London, Eng.; ed. pri.; Gosport Sem., Hampshire, Eng.; lic. '10; ord. April 8, '11; miss. of London Miss. Soc. to Elizabethtown (now Brockville), Ont., Can., '11-'49; home miss. Died, at Gananoque, Can., Sept. 9, 1876.

TAYLOR, WILLIAM,

b. Roxbury, Scotland, 1772; Glas. U. 1793; Selkirk Sem.; lic. 1797; ord. (A.) as p. Stonehouse, Lanarkshire, Scot., Dec. 4, 1798-'16; to Canada, '17; p. Osnabruck and Williamsburgh, Can., '17-'19; s. s. Madrid, N. Y., '19-'27; [*A. R. Ch.*, '27]; continued p. until his death, at Madrid, N. Y., March 30, 1840.

TAYLOR, WILLIAM,

b. Denny, Scotland, March 18, 1803; Glas. U. '24; Glas. Sem.; lic. Lanark Pres. Mar. 12, '27; ord. Edin. Pres. (Uni. Sec.) as p. Peebles, Scot., March 14, '31-'33; p. Erskine ch., Montreal, Can., July 15, '33—until his death, Sept. 4, 1876. D.D., Frank. C. (U. S. A.), '51. Mod. Can. Presbyn. Ch., '61.

THORNTON, ROBERT,

b. Calder, Scotland, 1806; Edin U. and St. Andrews U.; Glas. Sem.; lic. and ord. Glas. Pres. June 12, '33; to Canada; p. Whitby, Ont., Can., '33-'56; Oshawa, Can., '56—until his death, Feb. 11, 1875. D.D., Prince. U. (U. S. A.), '59.

THE CONGREGATIONS.

ADOLPHUSTOWN: Adolphustown, Addington Co., Ont., Can.

Robert McDowall, 1800-'41.

ANCASTER: Ancaster, Wentworth Co., Ont., Can.

Andrew Bell, '47-'52.

BARTON: Barton, Wentworth Co., Ont., Can.

D. W. Eastman, '15-'19.

BEAVER DAM: Beaver Dam, Lincoln Co., Ont., Can.

D. W. Eastman, '02-'15.

BECKWITH: Beckwith, Lanark Co., Ont., Can.

George Buchanan, '22-'35.

BEECH WOODS: Beaver Dam, Lincoln Co., Ont., Can.
D. W. Eastman, '02-'15.

BETHEL: London, Middlesex Co., Ont., Can.
James Skinner, '40-'61. (To Can. Presbyn. Ch., 1861.)

BEVERLY: Beverly, Waterloo Co., Ont., Can.
Thomas Christie, '32-'61. (To Can. Presbyn. Ch., 1861.)

BLENHEIM: Blenheim, Waterloo Co., Ont., Can.
George Murray, '34-'57.

BRANTFORD: Brantford, Brant Co., Ont., Can.
John Bryning, '30-'53.

BROCKVILLE: Brockville, Leeds Co., Ont., Can.
(Changed from Elizabethtown, 1814.) William Smart, '14-'49.

CALEDON: Caledon, Peel Co., Ont., Can.
Duncan MacMillan, '31-'39.

CHINACOUSEY: Chinacousey, Oxford Co., Ont., Can.
Thomas Johnston, '34-'44.

CLINTON: Clinton, Welland Co., Ont., Can.
D. W. Eastman, '19-'50.

CORNWALL: Cornwall, Stormont Co., Ont., Can.
Joseph Johnston, '18-'41.

DRUMMONDVILLE: Drummondville, Peterboro Co., Ont., Can.
D. W. Eastman, '02-'15.

DUMFRIES: Dumfries, Waterloo Co., Ont., Can.
Thomas Christie, '32-'61. (To Can. Presbyn. Ch., 1861.)

DUNDAS: Dundas, Wentworth Co., Ont., Can.
Andrew Bell, '47-'52.

EAST WILLIAMS: Glengarry, Glengarry Co., Ont., Can.
Duncan MacMillan, '39-'61. (To Can. Presbyn. Ch., 1861.)

ELIZABETHTOWN: Elizabethtown, Leeds Co., Ont., Can.
William Smart, '11-'14. (Changed to Brockville, 1814.)

ENGLISH SETTLEMENT: London, Middlesex Co., Ont., Can.
James Skinner, '40-'61. (To Can. Presbyn. Ch., 1861.)

ERNESTOWN: Ernestown, Addington Co., Ont., Can.
Robert McDowall, 1800-'19; Thomas Johnston, '27-'31.

ESSA: Essa, Simcoe Co., Ont., Can.
William Fraser, '35-'61. (To Can. Presbyn. Ch., 1861.)

ESQUESING: Esquesing, Halton Co., Ont., Can.
Peter Ferguson, '32-'61. (To Can. Presbyn. Ch., 1861.)

FINCH: Finch, Stormont Co., Ont., Can.
Robert Lyle, '39-'61. (To Can. Presbyn. Ch., 1861.)

FREDERICKSBURGH: Fredericksburgh, Hastings Co., Ont., Can.
Robert McDowall, 1800-'41.

GAINSBOROUGH: Gainsborough, Welland Co., Ont., Can.
D. W. Eastman, '19-'50.

GOODERICH: Gooderich, Huron Co., Ont., Can.
Alexander Mackenzie, '35-'53.

GRIMSBY: Grimsby, Lincoln Co., Ont., Can.
D. W. Eastman, '19-'50.

HEMMINGFORD: Hemmingford, Huntingdon Co., Que., Can.
John Merlin, '22-'55.

KITLEY: Kitley, Leeds Co., Ont., Can.
David Evans, '40-'61. (To Can. Presbyn. Ch., 1861.)

LACHINE: Lachine, Montreal, Que., Can.
Hugh Kirkland, '18-'19.

LANARK: Lanark, Lanark Co., Ont., Can.
John Gemmell, '22-'44.

LONDON: London, Middlesex Co., Ont., Can.
William Proudfoot, '32-'51.

LOUTH: Louth, Welland Co., Ont., Can.
D. W. Eastman, '19-'50.

MARKHAM: Markham, York Co., Ont., Can.
William Jenkins, '17-'43.

MARTINTOWN: Martintown, Glengarry Co., Ont., Can.
Alexander Fletcher, '19-'21.

MONTREAL, ST. GABRIEL'S: Montreal, Que., Can.
Robert Forrest, '03-'04.

MONTREAL, ST. PETER'S: Montreal, Que., Can.
Robert Easton, '04-'18.

MONTREAL, AMERICAN: Montreal, Que., Can.
Robert Easton, '18-'24; William Robertson, '32-'32; William Taylor, '33-'61. (To Can. Presbyn. Ch., 1861.)

MT. PLEASANT: Mt. Pleasant, Brant Co., Ont., Can.
John Bryning, '30-'53.

NELSON: Nelson, Wentworth Co., Ont., Can.
William King, '24-'52.

OSHAWA: Oshawa, Ontario Co., Ont., Can.
Robert Thornton, '56-'61. (To Can. Presbyn. Ch., 1861.)

OSNABRUCK: Osnabruck, Dundas Co., Ont., Can.
William Taylor, '17-'19; Robert Lyle, '29-'39.

PARIS: Paris, Brant Co., Ont., Can.
George Murray, '34-'57.

PELHAM: Pelham, Welland Co., Ont., Can.
D. W. Eastman, '19-'50.

PERRYTOWN: Perrytown, Durham Co., Ont., Can.
John Cassie, '35-'61. (To Can. Presbyn. Ch., 1861.)

PERTH: Perth, Lanark Co., Ont., Can.
William Bell, '17-'35.

PORT HOPE: Port Hope, Durham Co., Ont., Can.
John Cassie, '35-'61. (To Can. Presbyn. Ch., 1861.)

PRESCOTT: Prescott, Grenville Co., Ont., Can.
Robert Boyd, '21-'61. (To Can. Presbyn. Ch., 1861.)

RICHMOND: Richmond, York Co., Ont., Can.
Alexander Glen, '32-'40; David Evans, '41-'49.

RIVER DU CHENE: River Du Chene, Que., Can.
Alexander Glen, '19-'32.

ST. ANDREWS: St. Andrews, Argentenil Co., Que., Can.
Archibald Henderson, '18-'61. (To Can. Presbyn. Ch., 1861.)

ST. THERESE: St. Therese, St. Hyacinthe Co., Que., Can.
David Evans, '23-'41.

SOUTHWOLD: Southwold, Middlesex Co., Ont., Can.
James Skinner, '34-'40.

STANLEY: Stanley, Huron Co., Ont., Can.
Alexander Mackenzie, '35-'53.

STREETSVILLE: Streetsville, York Co., Ont., Can.
Andrew Bell, '28-'47.

TECUMSEH: Tecumseh, Simcoe Co., Ont., Can.

William Fraser, '35-'61. (To Can. Presbyn. Ch., 1861.)

TORONTO: Toronto, York Co., Ont., Can.

(Changed from York, 1834.) James Harris, '34-'44.

TUCKERSMITH: Tuckersmith, Huron Co., Ont., Can.

Alexander Mackenzie, '35-'53.

VIENNA: Vienna, Elgin Co., Ont., Can.

D. W. Eastman, '19-'50.

WATERDOWN: Waterdown, Wentworth Co., Ont., Can.

William King, '30-'52.

WEST DUMFRIES: Dumfries, Waterloo Co., Ont., Can.

George Murray, '34-'57.

WEST FLAMBOROUGH: Flamborough, Waterloo Co., Ont., Can.

Thomas Christie, '32-'61. (To Can. Presbyn. Ch., 1861.)

WEST GWILLIMBURY: West Gwillimbury, Simcoe Co., Ont., Can.

Peter Ferguson, '31-'32; William Fraser, '35-'61. (To Can. Presbyn. Ch., 1861.)

WHITBY: Whitby, Ontario Co., Ont., Can.

Robert Thornton, '35-'56.

WILLIAMSBURGH: Williamsburgh, Dundas Co., Ont., Can.

William Taylor, '17-'19.

WILLIAMSTOWN: Williamstown, Glengarry Co., Ont., Can.

Alexander Fletcher, '21-'24.

YARMOUTH: Yarmouth, Elgin Co., Ont., Can.

James Skinner, '34-'40.

YORK: York, York Co., Ont., Can.

James Harris, '23-'34. (Changed to Toronto, 1834.)

CLASSIFIED ROLL OF THE MINISTRY.

1745-1903.

1745.
Telfair, David.

1746.
Cuthbertson, John.

1748.
Clark, Thomas.

1749.
Martin, James.

1751.
Arnott, Andrew.

1752.
Gellatly, Alexander.

1753.
Proudfit, James.

1756.
Henderson, Matthew.

1760.
Mason, John.

1761.
Annan, Robert, Lind, Matthew.

1762.
Renwick, John.

1763.
Marshall, William.

1766.
Gilmore, George, Harper, James.

1767.
Somerville, David.

1768.
Smith, John.

1769.
Craig, John.

1770.
Clarkson, James, Rodgers, John.

1771.
Jamieson, John.

1772.
Dobbin, Alexander, Patton, Andrew.

1773.
Logan, William, Murray, John.

1774.
Anderson, John.

1776.
Barlass, William, McMullan, Peter,
Calderhead, Alexander, Smith, Thomas.

1777.
Annan, David.

1778.
Goodwillie, David, Pringle, Francis,
Taggart, Samuel.

1780.
Munro, James.

1782.
Morrison, William, Rankin, Adam,
Scrimgeour, James.

1783.
Laing, Robert, Smith, Thomas.

1784.
Beveridge, Thomas, Henderson, Matthew,
Riddell, John.

1785.
Kerr, Robert.

1786.
Arthur, William, Mairs, George,
Cree, John, Whyte, Archibald.

1787.
Bothwell, David.

1788.

Banks, John,
Blackstock, William,
Mairs, James,
Warwick, Robert.

1789.

Boyce, John,
Campbell, Charles,
Dunlap, John,
McAuley, William,
Rogers, James,
Smith, T. G.,
Tomb, Samuel.

1791.

Campbell, Thomas,
Harper, James,
Sinclair, Matthew,
Wilson, Josiah,
Young, John.

1792.

Baldridge, William,
Mason, J. M.,
Oliver, Andrew.

1793.

Fulton, Andrew.

1794.

Hemphill, John,
Kennedy, James,
McJimsey, John,
McKnight, James,
Proudfit, Alexander,
Risk, David,
Wilson, Andrew.

1795.

Dickey, Ebenezer,
Easton, Robert,
Forrest, Robert,
McConnell, James,
McCoy, Alexander,
Proudfit, David.

1796.

Burns, John,
Dickson, William,
Duncan, James,
Gray, James,
Porter, Alexander,
Taylor, William,
Wilson, William.

1797.

Armstrong, Robert,
Steele, John,
Walker, James.

1798.

McGill, James,
McNeice, John.

1799.

Craig, Abraham,
Donnan, Alexander,
Henderson, Ebenezer,
Hume, William,
McLean, Daniel,
Shaw, Joseph,
Weir, Samuel.

1800.

Hamilton, Thomas, Laurie, James,
Rainy, W. H.

1801.

Adair, William, Horne, William,
Allison, Thomas, Laidlaw, John,
Dick, Mungo, McClintock, Thomas,
Wilson, H. R.

1802.

Bishop, R. H., Grier, Isaac,
Graham, David, Irwin, Robert,
Proudfit, Robert.

1803.

Denham, Alexander, Imbrie, David,
Kerr, Joseph.

1804.

France, John, Ramsey, James,
Sheriff, Robert.

1805.

Brown, Samuel, Dickie, John,
Stalker, Duncan.

1806.

Brownlee, W. C., Bullions, Alexander,
Bruce, Robert, Gamble, John.

1807.

Lind, John, Matthews, J. M.,
Renwick, John.

1808.

Jenkins, William, Millar, James.

1809.

Clark, J. X., Murray, Alexander,
Crothers, Samuel, Mushat, John,
French, David, Reid, Robert,
McChord, James, Stewart, George,
McMurray, William, Walker, John,
White, Thomas.

1810.

Anderson, David, Galloway, James,
Buchanan, George, Maxwell, E. K.,
Stansbury, A. J.

1811.

Brown, James,
Duncan, J. M.,
Howden, William,
McLeod, R. B. E.

1812.

Campbell, John,
Ferrier, Thomas,
McFarland, John,
McLean, C. G.

1813.

Findley, Samuel,
Kerr, Moses,
McInnis, T. G.,
Monfort, Peter,
Pringle, Francis,
Pringle, James,
Scroggs, Joseph,
Taggart, William,
Wallace, Joseph.

1814.

Donaldson, John,
Gill, Jonathan,
Heron, Andrew,
Lowry, Joseph,
Robinson, Samuel.

1815.

Campbell, A. D.,
Christie, James,
Harris, Eleazar,
Johnston, William,
Ketchen, Thomas,
McClelland, Alexander,
Penny, Joseph,
Strong, Charles,
Wilson, Alexander.

1816.

Crane, J. C.,
Graham, Henry,
Kirkland, Hugh,
McCartee, Robert,
Isaac, Andrew,
Junkin, George,
McElroy, Joseph,
Pressly, J. T.

1817.

Blair, David,
Bullions, Peter,
Caw, David,
Gordon, Alexander,
Lewis, Alexander,
McRodden, Hugh,
MacDill, David,
Magaw, S. P.,
Mulligan, John,
Niblock, Isaiah,
Phillips, W. W.,
Stark, Andrew,
Wilson, J. K.

1818.

De Fraest, D. R.,
Douglass, Robert,
Long, Chester,
McAuley, James,
Sturgeon, Samuel,
Williams, M. B.

1819.

Adams, John,
Boyce, William,
Irvine, Samuel,
Lind, William,

Campbell, Peter,
Ferguson, James,
Graham, John,
McLaren, D. C.,
Scroggs, E. N.,
Strong, T. M.,
Whyte, James.

1820.

Beveridge, Thomas,
Clarkson, T. B.,
Dinwiddie, J. L.,
Nesbit, William,
Norwood, David,
Otterson, James,
Wilkin, H. S.

1821.

Anderson, Abraham,
Anderson, John,
Douglass, James,
Hanna, Thomas,
Johnston, James,
McCarrell, Joseph,
Wallace, John.

1822.

Adams, James,
Hill, Samuel,
Johnston, Joseph,
Strang, James.

1823.

Brunton, William,
Carson, David,
Irvine, James,
Lyle, James,
Mairs, George,
Martin, James,
Mayne, Hugh,
Pinkerton, John,
Pringle, W. M.,
Russell, John,
Sharp, Alexander.

1824.

Chambers, John,
Goodwillie, David,
Goodwillie, Thomas,
Lansing, J. V. S.,
McLean, Daniel,
Wallace, R. H.

1825.

Arbuthnot, James,
Claybaugh, Joseph,
Currie, David,
Greene, James,
Guthrie, T. C.,
Halley, Ebenezer,
Laing, James,
McElwee, W. M.,
Miller, J. P.,
Proudfit, J. W.,
Savage, J. A.,
Weller, Sidney.

1826.

Clokey, Joseph,
Easton, William,
McCahan, Alexander,
McLean, Samuel,
McNaughton, F. W.,
Reynolds, John,
Smart, J. G.,
Smith, S. F.,
Whyte, Archibald,
Wynkoop, Richard.

1827.

Aten, Adrian,
Beggs, Isaac,
Kendall, John,
McLaren, M. N.,
Snodgrass, Matthew,
Wallace, William.

1828.

Douthett, William,
Hindman, John,
Hindman, Samuel,
Ingles, Nathaniel,
Lillie, James,
Miller, James,
Thompson, Horatio.

1829.

Baldridge, S. C.,
Banks, Joseph,
Boyd, Alexander,
Caw, David,
Dickey, John,
George, James,
Gordon, Peter,
Graham, John,
McLaren, J. F.,
Neill, William,
Taylor, William,
Templeton, James,
Waddle, Benjamin,
Worth, James.

1830.

Blaikie, Alexander,
Brown, Hugh,
Bruce, J. C.,
Connelly, Henry,
Kerr, J. R.,
McCarrell, James,
McMaster, John,
Middlemass, Jasper,
Parks, Hugh,
Rodgers, James,
Stewart, Robert,
Wallace, John,
Wilson, Samuel.

1831.

Fulton, A. S.,
Gordon, David,
Holliday, W. A.,
Kerr, Moses,
McLaury, T. C.,
Wallace, James.

1832.

Beveridge, James,
Boyce, W. M.,
Gamble, J. N.,
Hannon, J. E.,
Johnston, J. B.,
McDill, John,
Maclellan, J. M.,
Moore, William,
Rodgers, James,
Wallace, John,
Weede, N. C.,
White, John,
Williamson, James.

1833.

Bower, Andrew,
Coutts, David,
Dickey, J. P.,
Findley, William,
Forsyth, John,
Lindsay, David,
McEwen, James,
Townley, William,
Wilson, Thomas.

1834.

Boyd, Bankhead,
Dickson, Thomas,
Easton, J. S.,
Henderson, J. M.,
Kendall, T. S.,
McGill, A. T.,
Morrow, Jeremiah,
Pollock, W. C.,
Porter, J. C.,
Ramsey, J. P.,
Shand, Alexander,
Shields, James,
Taggart, Samuel,
Thompson, David,
Welsh, Johnston.

1835.

Blair, H. H.,
Galbraith, William,
Haft, S. L.,
Hall, G. M.,
Hanna, Thomas,
Howie, James,
Patterson, James,
Sinclair, James,
Strang, David,
Turner, Thomas.

1836.

Brown, Hugh,
Bruce, William,
Burnett, William,
Caskey, James,
Conner, William,
Dickson, James,
Ferrie, William,
Galloway, J. M.,
McAuley, John,
McCracken, S. W.,
McKee, Joseph,
McKinstry, Matthew,
MacLaren, William,
Osborne, Joseph,
Proudfit, D. L.,
Sawyer, J. F.,
Turner, W. D.,
Webster, Chauncey.

1837.

Bonner, J. H.,
Bonner, J. R.,
Canning, W. T.,
Forrester, Robert,
Fulton, J. G.,
Gracey, Robert,
Johnston, Andrew,
McGill, James,
Morrow, James,
Neill, John,
Prestley, James,
Shepherd, J. R.

1838.

Cooper, J. T.,
Gibson, J. D.,
Laughead, I. N.,
Lorimer, William,
McArthur, Samuel,
McCoy, Robert,
McKinney, W. A.,
McLean, J. L.,
Miller, Alexander,
Pressly, J. N.,
Ralston, S. S.,
Small, Edward,
Smart, J. P.,
Steele, J. C.,
Walker, W. H.

1839.

Blain, Wilson,
Brown, James,
Dales, J. B.,
Ekin, John,
Gailey, Richard,
Gilkerson, Thomas,
Grier, James,
Harsha, J. W.,
Imbrie, D. R.,
Kidd, John,
Laughridge, William,
Law, James,
Mehard, Thomas,
Shaw, Joseph,
Speer, T. L.,
Thompson, Joseph,
Topping, Samuel.

1840.

Buchanan, J. S.,
Carver, T. G.,
Freetley, J. L.,
French, J. M.,
McCoy, Elijah,
McLean, D. H. A.,
Quackenbush, D. M.,
Skellie, John,
Smith, William.

1841.

Breaden, W. P.,
Brown, George,
Bryan, John,
Buchanan, J. H.,
Calderhead, E. B.,
Campbell, James,
Church, Francis,
Cleland, W. J.,
Coon, R. R.,
Davidson, William,
Dick, J. M.,
Findley, J. J.,
Findley, W. T.,
Gordon, J. M.,
Harshaw, Michael,
Irving, Clark,
Kerr, D. R.,
Law, Isaac,
Logue, J. W.,
McCaughan, C. T.,
Reid, Archibald,
Reid, D. F.,
Vincent, G. C.,
Whitham, J. D.,
Wilson, George,
Wright, A. H.

1842.

Basfield, Titus,
Buchanan, J. J.,
Bullions, D. G.,
Doig, J. R.,
Graham, W. M.,
Kerr, J. F.,
McCracken, J. S.,
Pressly, J. H.,
Findley, Samuel,
Forsythe, Hugh,
Gilmore, John,
Graham, J. M.,
Scott, John,
Todd, John,
Vanatta, P. R.,
Young, Alexander.

1843.

Barcroft, Ambrose,
Barnett, James,
Campbell, Gawn,
Hammond, R. J.,
Jones, D. B.,
Kimball, Joseph,

Carnahan, D. T.,
Cunningham, J. D.,
Duff, Jackson,
Duff, J. W.,
Fisher, J. P.,
French, R. W.,
Gager, S. D.,
Murray, Alexander,
Pattison, Alexander,
Peacock, J. H.,
Robertson, P. C.,
Sawyer, B. F.,
Scouller, J. B.,
Wallace, Samuel.

1844.

Andrews, Joseph,
Ashenhurst, J. Y.,
Browne, R. A.,
Buchanan, Joseph,
Calahan, Thomas,
Clark, A. D.,
Coon, S. M.,
Cummins, Cyrus,
Dick, J. N.,
Forsythe, J. B.,
Herron, J. C.,
Herron, S. T.,
Johnston, H. H.,
Johnstone, W. O.,
McClintock, Joseph,
Marshall, John,
Oliver, R. W.,
Riddell, J. K.,
Simpson, T. R.,
Thompson, R. G.

1845.

Austin, J. G.,
Brown, M. M.,
Buchanan, James,
Carlisle, William,
Farrington, T. T.,
Harper, R. D.,
Oldham, M. M.,
Pinkerton, J. P.,
Scouller, J. Y.,
Smith, R. H.,
Steele, J. D.,
Tris, A. C.

1846.

Allen, Henry,
Arnott, Moses,
Black, A. M.,
Brown, J. G.,
Buell, J. L.,
Cochran, D. C.,
Collins, Samuel,
French, D. W.,
Harsha, W. W.,
Jamison, W. H.,
Lusk, H. K.,
McAdam, W. T.,
McArthur, James,
McKirahan, Joseph,
Millen, Samuel,
Morrow, S. F.,
Patterson, D. J.,
Patton, W. W.,
Pollock, R. H.,
Rockwell, A. O.,
Story, Alexander,
Thompson, H. H.,
Wilson, M. H.

1847.

Anderson, Abraham,
Armstrong, Robert,
Clark, S. W.,
Clements, Alexander,
Rankin, J. G.,
Reid, John,
Shafer, A. G.,
Shiland, Andrew,

Heron, J. M.,
McClanahan, A. W.,
McCracken, Robert,
McDowell, Nathaniel,
MacHatton, Alexander,
MacLean, John,
Oburn, William,
Pollock, D. H.,
Slentz, J. R.,
Smyth, C. B.,
Stuart, A. C.,
Van Eaton, John,
Van Nest, A. R.,
Wishart, William,
Wolfe, J. D.,
Wright, J. P.

1848.

Andrew, W. H.,
Ballantine, James,
Berry, S. P.,
Burgess, Robert,
Campbell, J. C.
Erskine, John,
Fee, R. N.,
Fife, J. H.,
Gillespie, John,
Gordon, Henry,
Gowdy, G. W.,
Greer, James,
Hanna, T. B.,
Harper, James,
Henderson, G. D.,
Hill, R. A.,
Hutchison, F. A.,
Jamison, Samuel,
Long, L. H.,
McElhenny, George,
McLaren, W. S.,
McVean, D. C.,
Ross, Randall,
Telford, J. C.

1849.

Baldridge, B. L.,
Brown, Thomas,
Brownlee, J. T.,
Campbell, J. A.,
Chambers, J. P.,
Clarke, G. M.,
Collins, D. W.,
Dalzell, William,
Dinsmore, James,
Fairley, J. L.,
Frazier, J. A.,
Hawthorne, William,
Kendall, Clark,
McClurkin, H. P.,
McHenry, D. S.,
McNay, J. D.,
Mehard, W. A.,
Murphy, Daniel,
Patterson, Samuel,
Ross, Robert,
Sanderson, Joseph,
Vance, J. A.,
White, Joseph.

1850.

Anderson, Samuel,
Andrews, J. K.,
Archibald, G. D.,
Bigger, Matthew,
Bryson, J. C.,
Cockins, Vincent,
Comin, John,
Donnan, David,
Duncan, James,
Kelso, James,
Lansing, Gulian,
Lee, H. W.,
McClure, J. T.,
Morrison, Marion,
Porter, Byron,
Rawson, W. T.,
Reed, W. G.,
Robertson, J. S.,

Faries, Isaiah,
Glenn, J. D.,
Golden, James,
Henning, W. E.,
Henry, R. W.,
Irvine, S. G.,
Shankland, J. A.
Smeallie, J. M.,
Steele, Daniel,
Stewart, R. E.,
Thompson, James,
Wallace, D. A.,
Warner, J. R.

1851.

Beveridge, T. H.,
Borrows, James,
Brash, John,
Brown, Samuel,
Buchanan, J. N.,
Carson, D. W.,
Clark, J. B.,
Cowper, J. S.,
Craig, J. L.,
Erskine, W. R.,
Fergus, A. G.,
Irons, Andrew,
McEachron, G. M.,
McElhinney, W. G.,
McGill, J. A.,
MacMillan, William,
Murch, J. C.,
Murdoch, John,
Ormond, G. K.,
Shortt, W. B.,
Smith, J. N.,
Snodgrass, J. M.,
Somers, W. C.,
Sturgeon, Hugh,
Tate, J. T.,
Walker, J. R.,
Wilson, W. H.

1852.

Alexander, Josiah,
Barclay, J. B.,
Black, W. A.,
Clark, J. B.,
Clarke, Matthew,
Crawford, John,
Cunningham, T. M.,
Donaldson, James,
Drennen, Thomas,
Forsythe, J. C.,
Glover, Samuel,
Hervey, H. H.,
Hutchison, S. M.,
Kerr, Samuel,
Lytle, J. P.,
McCaughey, E. S.,
McCullough, Boyd,
McDill, N. C.,
McFarland, H. C.,
McNeel, S. G.,
McNulty, J. M.,
Maughlin, J. S.,
Milligan, J. C. K.,
Milligan, J. S. T.,
Rankin, A. R.,
Stevenson, E. H.,
Thompson, J. R.,
Vertican, F. W.,
White, William.

1853.

Alexander, Samuel,
Allen, A. J.,
Andrew, J. H.,
Arnold, G. C.,
Brownlee, J. C.,
McAllister, Robert,
McCalister, J. R.,
McIlfatrick, John,
McKee, J. A.,
McKnight, J. C.,

Findley, J. R.,
Gillespie, Jonathan,
Graham, H. Q.,
Hutchison, J. F.,
Ingles, James,
Jackson, W. C.,
Kirkpatrick, N. R.,
Mathews, G. D.,
MacDill, David,
Patton, Samuel,
Paul, David,
Rippey, John,
Ritchie, Andrew,
Small, Gilbert,
Thompson, S. F.,
Wallace, A. G.,
Whitten, J. B.

1854.

Bigham, J. C.,
Bruce, William,
Christy, D. D.,
Drennen, P. H.,
Duff, D. K.,
Given, James,
Goodwillie, D. H.,
Gordon, Andrew,
Harkness, Robert,
Holmes, James,
Jamison, John,
Love, Thomas,
McCague, Thomas,
McNeal, James,
McWatty, Robert,
McWilliam, Alexander,
MacLaughlin, James,
Mann, David,
Melvin, William,
Montgomery, A. S.,
Nash, J. H.,
Potter, C. K.,
Purdy, J. L.,
Reid, S. C.,
Rodgers, A. A.,
Scott, J. P.,
Service, John,
Shaw, W. P.,
Vanatta, S. F.,
Wallace, R. H.,
Wright, William.

1855.

Campbell, R. K.,
Campbell, R. S.,
Carson, J. G.,
Farmer, S. F.,
Gibson, W. M.,
Glen, J. W.,
Gray, Robert,
Grimes, William,
Henry, William,
Johnston, William,
Junkin, A. C.,
Katz, Oliver,
Lee, J. B.,
McBurney, Francis,
McCune, W. C.,
McFarland, J. W.,
MacHatton, Joseph,
Morrow, David,
Patterson, John,
Prestley, W. H.,
Price, James,
Sawhill, James,
Todd, H. W.,
Wilson, J. B.

1856.

Anderson, John,
Armstrong, John,
Bradford, D. G.,
Brownlee, E. A.
McAyeal, R. A.,
McCready, J. S.,
McKee, S. E.,
MacHatton, Hugh,

Bruce, James,
Collins, J. A.,
Crowe, N. K.,
Currie, W. P.,
Duff, J. A.,
Edie, J. A.,
French, W. H.,
Greer, J. C.
Houston, A. Y.,
Ormond, B. K.,
Patton, George,
Reed, S. B.,
Robertson, G. H.,
Scott, Robert,
Shearer, James,
Stewart, J. F.,
Todd, Daniel,
Walker, Joseph.

1857.

Acheson, Robert,
Boyd, Joseph,
Boyd, T. F.,
Coleman, W. M.,
Dunn, J. B.,
Edgar, John,
Harper, John,
Jack, A. B.,
Kier, S. M.,
McCartney, Andrew,
McConnell, W. L.,
Mercer, Thomas,
Ramsey, Sample,
Stewart, Jonathan,
Thompson, Josiah,
Williamson, R. D.,
Winter, T. W.

1858.

Adair, Alexander,
Adair, J. M.,
Aten, J. L.,
Boyd, J. C.,
Calhoun, Alexander,
Clark, J. L.,
Cooke, William,
Ewing, R. B.,
Frazer, J. I.,
Hagerty, James,
Henry, Addison,
Johnston, J. M.,
Keeling, W. B.,
Kennedy, T. J.,
McCulloch, J. S.,
McElwee, William,
McFarland, W. H.,
McGaw, J. A. P.,
Moffatt, W. S.,
Pinkerton, J. W.,
Pollock, W. A.,
Proctor, F. M.,
Stephenson, Robert,
Stevenson, Josias,
Taylor, J. E.,
Torrence, G. W.,
Torrence, J. T.,
Truesdale, J. C.,
Walkinshaw, J. D.,
Wallace, R. G.,
Young, J. H.

1859.

Anderson, A. R.,
Armstrong, J. G.,
Barr, W. W.,
Black, J. K.,
Bratton, W. S.,
Clark, J. A.,
Davis, T. D.,
McKee, W. R.,
McSurely, W. J.,
Nevin, J. C.,
Niven, D. C.,
Ormond, Marcus,
Robb, J. P.,
Robertson, J. L.,

Forsythe, David,
Hogg, John,
Jeffers, W. H.,
McCartney, Thomas,
Robinson, W. J.,
Smeallie, Peter,
Waddle, W. G.,
Wilson, W. L.,
Wright, Wellington.

1860.

Andrews, Thomas,
Bain, J. W.,
Baird, J. R.,
Baird, T. F.,
Buchanan, W. H.,
Campbell, W. A.,
Conner, Abijah,
Crowe, James,
Dysart, T. H.,
Ewing, S. C.,
Foster, J. B.,
French, D. H.,
Hutchison, J. C.,
Jamieson, J. M.,
McCartney, Joseph,
McConnell, W. A.,
Marks, Lafayette,
Marshall, S. C.,
Moffett, W. T.,
Myers, J. A.,
Pollock, J. T.,
Reid, W. H.,
Robertson, William,
Tedford, J. H.,
Timmons, J. H.,
Welsh, James,
White, I. N.,
Whitla, J. L.,
Wilson, J. T.

1861.

Adair, J. H.,
Barr, J. S.,
Bell, J. R.,
Claybaugh, W. M.,
Crawford, Archibald,
Graham, S. H.,
Hanna, T. H.,
Hutchison, W. R.,
Littell, D. S.,
McCrea, James,
Mayne, Alexander,
Morrow, J. A.,
Patterson, R. M.,
Sanson, T. A.,
Thyne, Joseph,
Turner, J. D.,
Wallace, W. L.,
Watson, Andrew.

1862.

Barnes, J. G.,
Black, J. P.,
Blair, W. H.,
Brown, N. H.,
Buchanan, J. H.,
Buchanan, J. W.,
Coleman, A. B.,
Collins, I. W.,
Crawford, L. I.,
Dickey, C. A.,
Dysart, T. P.,
Field, A. B.,
McConnell, J. S.,
McLean, D. M.,
McMichael, J. B.,
Marling, M. M.,
Martin, J. W.,
Moorehead, W. G.,
Morrow, William.
Raitt, G. P.,
Ralston, W. D.,
Reid, W. J.,
Reynolds, J. A.,
Richie, W. M.,

Gordon, D. M.,
Graham, W. M.,
Johnston, J. R.,
Kennedy, D. S.,
Lawrence, Thomas,
McAuley, D. T.,
McCall, J. A.,
Robb, W. A.,
Seaton, T. M.,
Taylor, J. W.,
Ure, D. M.,
Wallace, Henry,
White, James,
Wiley, G. M.,
Woodburn, J. S.

1863.

Bailey, J. A.,
Beard, J. D.,
Boyd, J. R.,
Boyd, R. H.,
Campbell, R. G.,
Clark, S. F.,
Currie, Ebenezer,
Donaldson, J. M.,
Elder, A. H.,
Freeborn, J. G.,
Fulton, J. L.,
Graham, J. F.,
Harris, J. R.,
Hutchison, J. M.,
Kyle, J. R.,
McAdam, H. P.,
McElree, E. N.,
McKee, J. G.,
McNary, J. W.,
Orr, J. M.,
Patterson, T. P.,
Pinkerton, B. F.,
Proudfit, T. P.,
Randalls, W. N.,
Sankey, J. P.,
Thompson, Charles,
Waddell, J. B.,
Waddle, J. M.,
Walker, J. H.,
Wilson, D. C.,
Wilson, I. A.,
Wilson, T. J.,
Witherspoon, J. W.

1864.

Balph, Thomas,
Brown, J. H.,
Caldwell, A. H.,
Clokey, J. W.,
Dunn, W. C.,
Fulton, William,
Gibson, M. M.,
Harris, Daniel,
Hogg, John,
Hutchison, G. A.,
Kerr, J. R.,
Lackey, John,
McMillan, W. H.,
MacKenzie, W. A.,
Martin, J. F.,
Meloy, J. C.,
Meloy, W. T.,
Mitchell, G. G.,
Pringle, J. V.,
Rae, W. S.,
Reasoner, J. R.,
Ross, J. S.,
Smith, P. Y.,
Spencer, W. G.,
Telford, M. S.,
Washer, Oliver,
Williamson, J. A.

1865.

Ashton, A. F.,
Barclay, David,
Hawk, J. S.,
Jackson, H. P.,

Bonner, D. F.,
Brown, N. E.,
Cooper, J. H.,
Fisher, J. R.,
Hadden, John,
Haney, W. H.,
Harvey, William,
Johnson, A. J.,
McClanahan, W. S.,
McClellan, D. M.,
McConnell, A. A.,
McNary, W. P.,
Niblock, J. H.,
Stephenson, Thomas,
Stewart, Robert.

1866.

Baugh, J. M.,
Brittain, J. R.,
Ferguson, R. G.,
Findley, W. A.,
Finney, J. P.,
Frazier, S. R.,
Gailey, John,
Hench, J. C.,
Hubbell, S. C.,
Hutchison, W. A.,
Jeffers, E. T.,
Johnson, Rufus,
Leiper, H. Y.,
Lorimer, S. W.,
McGibbon, A. W.,
McKelvey, Joseph,
McLane, D. W.,
McNab, Joseph,
Martin, Samuel,
Miller, J. R.,
Montgomery, J. H.,
Robertson, J. L.,
Robertson, R. B.,
Smith, Alexander,
Torrence, H. W.,
Wade, N. E.,
Weir, William.

1867.

Bigger, S. R.,
Bruce, D. G.,
Campbell, J. T.,
Campbell, R. G.,
Clokey, A. W.,
Cooper, E. C.,
Elliott, J. H.,
Evans, J. C.,
Ewing, W. D.,
Finney, J. R.,
Gelvin, G. M.,
Gladstone, W. R.,
Graham, A. J.,
King, A. G.,
Kirkpatrick, John,
Leiper, J. H.,
McKee, S. I.,
McMillan, Andrew,
Madge, J. G.,
Martin, J. K.,
Proudfit, Leonard,
Renwick, Andrew,
Riley, J. R.,
Speer, J. S.,
Stewart, H. F.,
Struthers, A. B.,
Thorne, D. M.,
Turnbull, Richard,
Weed, S. H.,
Welsh, R. C.,
Williamson, John,
Young, Samuel.

1868.

Borland, J. P.,
Brownlee, H. L.,
Calvert, A. H.,
McDill, A. T.,
McElree, J. C.,
Morrow, T. G.,

Cockins, J. M.,
Crabbe, H. W.,
Doig, R. T.,
Duff, D. A.,
Dysart, J. P.,
Findley, J. G. D.,
Gilfillan, A. B.,
Henderson, J. M.,
McBride, S. B.,
McClenahan, J. U.,
McCrea, R. T.,
Pollock, M. M.,
Richey, J. E.,
Ross, M. L.,
Sands, J. S.,
Stewart, W. R.,
Taggart, R. B.,
Taggart, S. A.,
Taylor, John,
Wallace, J. M.,
Williamson, W. C.,
Wilson, J. C.

1869.

Bower, J. A.,
Bracken, Thomas,
Brown, William,
Brownlee, J. D.,
Clapperton, J. B.,
Donaldson, William,
Gillespie, W. J.,
Hood, S. M.,
Inches, David,
Jeune, Oscar,
Johnston, M. R.,
McClelland, H. R.,
McCready, R. J.,
McDonald, H. A.,
Miller, W. F.,
Nicholl, David,
Owens, W. S.,
Pollock, T. H.,
Robinson, G. A. B.,
Rogers, Robert,
Scott, T. A.,
Smith, J. D.,
Snodgrass, W. J.,
Stewart, R. B.,
Taggart, J. C.,
Turner, T. E.,
Weir, John,
Young, A. I.

1870.

Anderson, David,
Atchison, R. R.,
Campbell, A. J.,
Campbell, J. C.,
Creswell, R. J.,
Free, P. W.,
Henry, Andrew,
McKee, J. P.,
McKitrick, J. M.,
McLachlan, Donald,
Sharp, J. P.,
Smeallie, A. M.,
Warrington, George,
Young, R. G.

1871.

Abbey, A. S.,
Black, S. M.,
Brandon, J. A.,
Brown, G. C.,
Burd, G. W.,
Campbell, W. T.,
Dodds, David,
Dodds, James,
French, J. M.,
Moore, S. B.,
Morrow, J. H.,
Rule, A. H.,
Rusbridge, J. L.,
Spencer, F. M.,
Stevenson, W. R.,
Strang, David,
Thompson, R. J.,
Tomkins, G. T.,

Imbrie, D. R.,
McCarrell, A. D.,
McKee, W. H.,
McKnight, D. K.,
McMaster, W. H.,
May, J. R.,
Vincent, A. S.,
Wallace, H. F.,
Wallace, J. R.,
White, S. S.,
Wilson, J. A.,
Wylie, R. T.

1872.

Atchison, J. M.,
Black, J. F.,
Brandon, J. S.,
Burns, J. A.,
Calhoun, Joseph,
Cooper, W. J.,
Davis, J. P.,
Forrester, B. J.,
Grove, J. L.,
Harper, W. S.,
Hatch, C. B.,
Hood, John,
Jackson, J. B.,
McAllister, W. J.,
McBride, Andrew,
McCormick, George,
McCracken, C. L.,
McLachlan, Alexander,
McMichael, E. S.,
Mitchell, C. H.,
Monteith, T. W.,
Mustard, D. F.,
Nelson, J. A.,
Nevin, W. G.,
Patterson, J. F.,
Stewart, S. J.,
Teas, John,
Thomas, E. Z.,
Turnbull, J. H.,
White, J. C.,
Wilkin, R. E.,
Wright, I. T.,
Wyatt, R. C.,
Wylie, William.

1873.

Aiken, A. S.,
Brownlee, M. B.,
Cowan, J. P.,
Dice, J. S.,
Dodds, J. E.,
Fitzgerald, S. G.,
Graham, Russell,
Grier, J. A.,
Imbrie, J. J.,
Irons, J. D.,
Kane, W. P.,
Knox, W. H.,
McCampbell, Luther,
McClelland, G. T.,
McConnell, W. T.,
McCreery, W. H.,
McGee, Levi,
McKee, J. S.,
Meek, S. W.,
Morrow, John,
Pattison, John,
Shaw, D. E.,
Swaney, J. W.,
Taggart, A. P.,
Turnbull, T. B.,
Vincent, W. H.,
Wait, J. W.,
Wilson, J. T.

1874.

Alexander, J. R.,
Blair, D. H.,
Bruce, W. R.,
Campbell, E. D.,
Jack, James,
McArthur, J. M.,
McCord, M. S.,
McKee, T. B.,

Cherry, W. B.,
Curry, W. W.,
Edie, W. A.,
Ferguson, H. T.,
Galloway, J. B.,
George, D. P.,
Gibson, J. P.,
Giffen, John,
Hamilton, R. C.,
Houston, H. H.,
Imbrie, J. M.,
McVey, H. G.,
Nichol, A. M.,
Orr, A. H.,
Palmer, J. D.,
Patterson, M. M.,
Scott, T. L.,
Simpson, E. C.,
Sleeth, D. M.,
Speer, J. A.,
Stevenson, William,
Wright, J. H.,
Wylie, Thomas.

1875.

Barnes, R. H.,
Biddle, A. S.,
Galbraith, G. T.,
Gehrette, J. A.,
Gibson, J. H.,
Graham, J. D.,
Hamill, R. A.,
Hammond, J. C.,
Hunter, W. M.,
Irons, D. W.,
Long, J. W.,
McKay, D. G.,
McKee, Edward,
McKitrick, E. S.,
Monteith, R. C.,
Morris, A. W.,
Murray, G. M.,
Nesbit, R. B.,
Reed, G. M.,
Scroggs, J. A.,
Shaw, W. E.,
Thome, J. L.,
Turnbull, J. S.,
Turner, H. B.,
Wallace, Washington,
Watson, T. M.,
Wilson, W. A.

1876.

Altar, Joseph,
Brownlee, H. H.,
Cunningham, R. J.,
Douthett, J. A.,
Gibson, J. H.,
Gordon, J. A.,
Graham, E. B.,
Hamilton, G. W.,
Hughes, Robert,
Hume, R. H.,
Kennedy, J. A.,
Kidd, R. W.,
Kyle, Joseph,
Kyle, S. J.,
Lafferty, L. N.,
Livingston, David,
McCarroll, A. B.,
McCoy, A. G.,
McKirahan, M. F.,
McKirahan, William,
McMunn, J. S.,
Richie, W. N.,
Riddle, Clinton,
Roulston, Alexander,
Sands, J. D.,
Scott, J. C.,
Stewart, A. S.,
Strong, C. H.,
Taylor, John,
Veazey, J. H.,
Westlake, Henry,
Witherspoon, J. M.,
Wright, Wait.

1877.

Acheson, A. M.,
Bailey, S. M.,
Boyd, H. S.,
Breaden, J. H.,
Cleland, E. E.,
Cox, W. R.,
Criswell, R. C.,
Dickson, D. F.,
Finney, R. C.,
Frazier, S. R.,
Fulton, J. M.,
Fulton, W. S.,
Hammond, R. N.,
Houston, T. A.,
Huston, E. H.,
Jamison, R. A.,
Linn, A. E.,
McCalmont, J. A.,
McClenahan, R. S.,
McCrory, J. T.,
McFarland, W. D.,
McMaster, H. H.,
Martin, J. S.,
Miller, D. R.,
Miller, R. J.,
Patterson, P. D.,
Shaw, S. J.,
Stewart, S. B.,
Thompson, J. L.,
Walker, N. R.,
Whitehill, N. A.,
Winegart, Nathan.

1878.

Barr, W. B.,
Black, J. E.,
Brockett, O. G.,
Buck, S. A.,
Dunlap, W. E.,
Farrar, J. M.,
Ferguson, J. A.,
Ferguson, W. H.,
Gilfillan, R. A.,
Glass, S. J.,
Harshaw, A. H.,
Howie, W. M.,
Johnston, J. W.,
Kerr, J. W.,
McClester, R. P.,
McFarland, A. B.,
Park, R. H.,
Park, Thomas,
Pollock, J. A.,
Pressly, H. M.,
Roe, J. C.,
Webster, T. J. C.

1879.

Best, J. W.,
Brownell, H. H.,
Caldwell, J. T.,
English, J. W.,
Gordon, W. W.,
Gowdy, J. B.,
Gray, J. A.,
Hamilton, J. M.,
Hervey, J. M.,
Hunter, J. C.,
Irons, W. D.,
McBride, R. W.,
Marshall, H. C.,
Martin, W. J.,
Miller, T. T.,
Monteith, J. A.,
Moore, J. M.,
Moore, S. A.,
Sherrard, J. A.,
Sherrard, R. M.,
Shrader, J. A.,
Spalding, W. A.,
Stewart, D. Craig,
Tidball, Milford,
Worden, J. P.,
Young, T. W.

1880.

Anderson, J. A.,
Anderson, T. W.,
Brown, T. H.,
Dight, J. M.,
Frazier, J. R.,
Garges, W. L.,
Hawk, L. E.,
Henderson, J. A.,
Hyde, T. L.,
Kirkpatrick, A. F.,
Lusk, D. W.,
Lyons, S. R.,
Lytle, J. D.,
McClure, W. S.,
McDonald, G. W.,
McKelvey, T. C.,
Mackey, J. C.,
MacLaughlin, W. F.,
Morrow, O. S.,
Roseburg, G. A.,
Story, W. M.

1881.

Anderson, W. H.,
Atchison, T. C.,
Birnbach, C. R.,
Bovard, J. A. F.,
Caldwell, A. B.,
Calhoun, J. C.,
Campbell, A. M.,
Chalmers, J. T.,
Crosbie, A. H.,
Davidson, R. J.,
Fisher, J. A.,
Giffen, J. K.,
Gilkey, S. W.,
Hays, W. G. M.,
Hutchison, A. P.,
Kerr, J. E.,
Lackey, R. E.,
Lytle, D. S.,
McClenahan, D. A.,
McCrory, W. J.,
McDowell, J. Q. A.,
McEachron, W. S.,
McKinlay, D. M.,
McLeod, Angus,
Moore, S. J. S.,
Munford, A. R.,
Ramsey, J. A.,
Reid, E. F.,
Scott, G. W.,
Shannon, J. A.,
Stewart, S. S.,
Stewart, W. E.,
Strane, A. K.,
Swan, Peter,
Tarr, C. W.,
Tedford, J. P.

1882.

Baldridge, W. R.,
Campbell, J. O.,
Cleland, J. W.,
Duff, A. K.,
Duncan, J. M.,
Finney, T. J.,
Garvin, J. S.,
Gilchrist, Alexander.
Hanna, A. J.,
Hood, Robert,
Lawther, W. C.,
Lindsay, S. I.,
Lytle, A. W.,
McClurkin, J. K.,
Murch, Chauncey,
Pressly, M. W.,
Renwick, J. A.,
Smiley, W. B.,
Smith, J. W.,
Teaz, John.

1883.

Brooks, W. I.,
Colvin, J. S.,
Dodds, R. C.,
Dorrance, J. W.,
Golden, W. J.,
Gordon, Albert,
Graham, W. J.,
Jackson, H. T.,
Kennedy, J. G.,
Lawrence, J. A.,
Logue, J. R.,
Millen, H. W.,
Pettigrew, Joseph,
Scott, G. T.,
Scouller, J. C.,
Stewart, J. E.,
Stewart, T. B.,
Wallace, H. H.,
Warnock, J. C.,
Williamson, L. W.,
Wilson, H. S.,
Wilson, William.

1884.

Brownlee, A. E.,
Buchanan, W. J.,
Duff, J. A.,
Getty, G. H.,
Gillespie, A. P.,
Hagerty, A. N.,
Hood, R. H.,
Lee, M. F.,
Lytle, W. H.,
McDowell, O. G.,
McGill, D. F.,
Martin, W. G.,
Patton, R. B.,
Russell, R. M.,
Shaw, T. A..
Stewart, J. G.,
Wallace, William.

1885.

Carnahan, G. E.,
Cleland, D. M.,
George, R. A.,
Glasgow, W. M.,
Harshaw, W. R.,
Hughes, William,
Huston, J. J.,
Jamieson, A. W.,
Johnston, W. F.,
Kerr, George,
Knox, A. K.,
Knox, T. M.,
Kyle, M. G.,
Lynn, J. C.,
McClintock, W. J.,
McDonald, D. R..
McNaugher, John,
Marshall, C. H..
Milligan, A. M.,
Milligan, J. R. J.,
Orr, F. J.,
Patterson, M. B.,
Paxton, W. E.,
Rankin, J. D.,
Reed, J. A.,
Smith, G. B.,
Wareham, A. E.,
White, W. W..
Wiley, J. A.,
Work, J. B.

1886.

Alford, C. M.,
Clark, J. H.,
Crowe, Osborne,
Dickie, A. B.,
Findley, G. I.,
McCormick, William,
McLaughlin, S. R.,
McMurray, W. H.,
Montgomery, S. P.,
Murch, F. B.,

Gibney, J. C.,
Littell, J. A.,
Littlejohn, William,
McCaw, David,
Ralston, J. J.,
Robinson, C. H.,
Ross, J. F.,
Thompson, J. A.,
White, C. E.

1887.

Ashenhurst, J. O.,
Elliott, R. A.,
Flick, Albert,
Harsha, J. W.,
Heidger, N. L.,
Hogg, H. W.,
Jamison, W. R.,
Livingston, S. A.,
McAyeal, H. S.,
McClelland, J. B.,
McDill, S. H.,
McDowell, Allen,
McKnight, J. F.,
Magill, D. E.,
Maughlin, T. C.,
Milligan, O. B.,
Montgomery, J. K.,
Morrison, G. W.,
Parker, James,
Ramsey, R. G.,
Sharp, J. J.,
Shaw, J. A.,
Stewart, D. Chambers,
Temple, H. W.,
Thompson, W. R.,
White, D. J.,
Wilson, G. G.

1888.

Ashwood, J. W.,
Butler, W. M.,
Chalmers, T. M.,
Comin, C. W.,
Davidson, A. L.,
Getty, Frank,
Gilchrist, M. M.,
Gray, W. R.,
Greer, J. A.,
Hawes, G. E.,
Hervey, J. L.,
Jamieson, J. M.,
Jamison, J. B.,
Johnston, S. D.,
Logan, W. W.,
Love, R. J.,
McConnell, J. O.,
Martin, J. H.,
Mekemson, Flavius,
Patterson, W. H.,
Potter, C. C.,
Ross, J. M.,
Smalley, M. J.,
Stewart, R. E.,
Van Fossen, A. R.,
Wallace, M. H.

1889.

Bell, H. H.,
Cummings, T. F.,
Curry, J. E.,
Dodds, Samuel,
Douglass, E. E.,
Duncan, William,
Fife, E. E.,
Giffen, E. M.,
Gordon, G. I.,
Kyle, C. C.,
Lee, J. B.,
Lish, I. H.,
McClurkin, A. W.,
McKirahan, J. A.,
McQuiston, J. A. C.,
Milligan, E. M.,
Monks, W. A.,
Nevin, W. S.,

Harsha, R. B.,
Holliday, T. E.,
Jamieson, J. F.,
Kistler, J. C.,
Krohn, S. M.,
Kruidenier, Jeremias,
Nichol, W. M.,
Potter, James,
Samson, W. L. C.,
Thatcher, O. J.,
Warnock, W. T.,
Wilson, W. R.,
Young, G. E.

1890.

Acheson, J. M.,
Alexander, J. A.,
Barackman, S. P.,
Brockett, G. T.;
Cleland. C. S.,
Cosby, J. A.,
Davy, F. E.,
Edgar, W. J. B.,
Gordon, James,
Hanna, J. C.,
Hay, R. L.,
Hill, J. S.,
Kingan, R. A.,
Lawrence, W. W.,
Logan, W. B.,
McCalmont, D. T.,
McMichael, T. H.,
MacKenzie, T. H.,
Martin, S. E.,
Matthews, W. M.,
Meloy, J. T.,
Oldham, J. D.,
Rankin, I. C.,
Ricketts, J. B.,
Simpson, P. E.,
Vance, J. L.

1891.

Acheson, J. L.,
Acheson, R. H.,
Anderson, W. T.,
Ballantine, J. W.,
Breaden, G. W.,
Burnett, J. A.,
Campbell, R. T.,
Cook, J. L.,
Douthett, S. W.,
Duncan, A. P.,
Foster, F. B.,
Freeman, H. N.,
Gordon, H. D.,
Hervey, J. M.,
Huey, S. G.,
Hutchison, R. A.,
Hutchman, J. H.,
Jackson, S. A.,
Johnson, C. H.,
Johnson, Jesse,
McFarland, K. W.,
Mitchell, John,
Nairn, R. W.,
Porter, E. L.,
Purvis, W. E.,
Ritchie, C. M.,
Robinson, G. W.,
Thomson, J. J.,
Welch, J. M.,
White, W. P.,
Whiteside, George.
Wilson, William,
Wishart, W. I.

1892.

Adair, W. C.,
Adams, J. T.,
Barr, W. M.,
Bell, H. J.,
McCracken, Alexander,
McGranahan, R. W.,
MacLennan, A. K.,
McMichael, W. J.,

Bradford, J. E.,
Cochran, M. R.,
Crooks, C. F.,
Dunn, M. E.,
Hart, S. G.,
Haslett, S. B.,
Henderson, G. E.,
Huston, T. M.,
Kilpatrick, M. M.,
McClure, R. E.,
McClymonds, W. A.,
Martin, W. L.,
Millin, J. R.,
Paisley, J. O.,
Pinkerton, R. G.,
Porter, A. N.,
Snyder, H. R.,
Stewart, E. B.,
Stewart, Paul,
Thompson, J. S.,
White, J. P.,
Wilson, J. B.,
Wishart, J. E.

1893.

Anderson, W. M.,
Bailey, A. S.,
Birnley, J. W.,
Boone, T. D.,
Bovard, G. W.,
Chambers, W. A.,
Cochran, W. F.,
Craig, K. M.,
Crawford, H. H.,
Douglass, A. C.,
Evans, R. A.,
Fowlkes, W. M.,
French, C. C.,
Fulton, W. K.,
Hastings, A. G.,
Hunter, J. W.,
Kyle, H. J.,
Leeper, W. R.,
Little, R. M.,
McBride, W. E.,
McClure, H. J.,
McConnell, J. M.,
McConnellee, J. A.,
McFadden, J. E.,
McKernon, T. A.,
McNary, D. L.,
MacPhie, D. A.,
Meek, C. C.,
Miller, W. A.,
Moore, H. W.,
Nesbit, J. P.,
Paxton, E. C.,
Pinkerton, J. L.,
Pollock, J. B.,
Ray, J. F.,
Ross, F. O.,
Smith, D. E.,
Swogger, J. S.,
Tate, J. H.,
Webster, J. H.

1894.

Anderson, T. C.,
Atkinson, Ralph,
Baird, P. C.,
Barr, J. D.,
Barr, R. H.,
Childs, Nathaniel,
Clark, W. H.,
Crosbie, F. W.,
Davidson, E. R.,
Dornan, W. W.,
Keener, J. A.,
Knipe, I. M.,
Knipe, J. N.,
Kyle, R. J.,
Littell, E. S.,
Littell, J. H.,
Littell, W. A.,
Little, E. C.,
Long, W. C.,
McBride, R. B. A.,

Drew, W. J.,
Dugan, T. V.,
Ferguson, John,
Giffen, J. P.,
Given, H. F.,
Graham, A. A.,
Greene, J. R.,
Hanna, C. E.,
Harris, J. W.,
Hood, H. L.,
Jamieson, S. R.,
Jamieson, T. L.,
McFadden, E. M.,
McKnight, W. R.,
McQuiston, D. W.,
Maxwell, S. H.,
Orth, J. C.,
Smith, T. F. B.,
Story, J. B.,
Swearingen, H. C.,
Telford, M. D.,
Thompson, E. H.,
Thompson, Pressly,
Warnock, R. L.

1895.

Bailey, E. G.,
Carson, R. E.,
Collins, F. A.,
Comin, H. V.,
Cornes, H. N.,
Courtney, J. P.,
Ferguson, W. N.,
Gordon, D. R.,
Grimes, W. J.,
Hamill, Q. A.,
Hemphill, A. T.,
Kyle, S. V.,
Lawrence, C. M.,
Lheureux, E. S.,
McConnell, S. M.,
McCulloch, W. E.,
McIsaac, J. B.,
McKee, F. W.,
MacDill, Edgar,
MacLennan, N. K.,
Moffatt, T. E.,
Moorehead, J. H.,
Ritchie, W. S.,
Smith, D. P.,
Spencer, J. H.,
Tinker, D. S.,
Tussey, J. S.,
Webinga, John.

1896.

Aiken, T. R.,
Berry, D. W.,
Blackwood, R. M.,
Brown, G. A.,
Campbell, W. A. K.,
Curry, W. M.,
Davidson, W. C.,
Du Bois, S. E.,
Eakin, M. A.,
Espy, H. P.,
Ferguson, Huber,
Filer, C. M.,
Findley, F. D.,
Gibson, W. H.,
Giffen, J. W.,
Gordon, J. A.,
Houston, J. G.,
Johnson, S. B.,
Lowry, J. W. S.,
McClure, R. R.,
Marshall, J. C.,
Paul, A. R.,
Pollock, J. S.,
Reed, W. H.,
Reid, W. J.,
Rose, T. L.,
Sawhill, W. R.,
Scholten, H. A.,
Sowash, G. A.,
Springer, J. E.,
Stunkard, Charles,
Webster, J. G. C.,

Gray, L. L.,
Hanna, T. H.,
Wilson, F. W.,
Yost, Robert,
Young, R. S.

1897.

Aiken, J. T.,
Anderson, W. B.,
Boyd, W. M.,
Brodt, J. G.,
Brownlee, W. T.,
Burnside, R. W.,
Calvin, A. J.,
Campbell, W. B.,
Clark, L. S.,
Cooley, W. P.,
Cooper, D. A.,
Dean, F. E.,
Dobbins, B. E.,
Dugan, W. E.,
Edgar, T. D.,
Frederick, J. I.,
Fulton, W. H.,
Gealey, J. W.,
Guthrie, W. E.,
Hamilton, J. C.,
Hopping, W. M.,
Hubbell, W. H.,
Hunt, J. G.,
Kinsman, H. L.,
Lorimer, M. W.,
McClenahan, W. L.,
McCracken, G. W.,
McCulloch, Ralph,
McKelvey, S. W.,
Mackey, U. L.,
Marlin, H. H.,
Miller, J. H.,
Moore, J. H.,
Murchie, William,
Pollock, T. C.,
Reid, W. W.,
Sankey, J. H.,
Smith, E. K.,
Smith, J. W.,
Stevenson, A. M.,
Stevenson, C. R.,
Strangeway, W. D.,
Thompson, R. W.,
Walker, J. E.,
White, J. H.,
Wilson, A. W.,
Wishart, C. F.,
Woodburn, W. W.

1898.

Arter, J. T.,
Barnes, J. A.,
Black, E. H.,
Boice, E. S.,
Brown, William,
Caldwell, A. W.,
Campbell, J. E.,
Carson, E. H.,
Downie, John,
Dunseith, D. A.,
Fulton, C. D.,
Gibson, J. D.,
Gillespie, W. B.,
Gillis, E. F.,
Greenlee, L. W.,
Littell, D. C.,
Logan, P. B.,
Lorimer, W. M.,
McClung, D. A.,
McCreary, G. B.,
McCreary, I. G.,
McKitrick, J. T.,
McMichael, H. W.,
Maxwell, M. B.,
Milford, M. M.,
Milligan, O. H.,
Mintier, W. A.,
Newcomb, C. E.,
Pinkerton, W. J.,
Ross, McElwee,

Heslip, John,
Hope, Ainsworth,
Kaylor, A. H.,
King, J. G.,
Lanning, R. L.,
Lawrence, W. R.,
Littell, C. T.,
Sankey, S. Y.,
Smith, E. P.,
Stevenson, J. P.,
Tartar, J. H.,
Torrence, W. L.,
Tyler, H. B.,
Walter, N. J.,
White, H. C.

1899.

Biddle, H. C.,
Davis, W. H.,
Denison, A. B.,
Dodds, D. D.,
Edgar, H. D.,
Elliott, Frederick,
Gibson, A. P.,
Gilmore, Charles,
Gordon, W. E.,
Hanna, H. D.,
Hannum, J. W.,
Heeter, J. E.,
Hervey, J. A.,
Johnson, D. A. W.,
Keach, O. A.,
Kimmelshue, E. F.,
Lee, J. H.,
Leitch, J. H.,
McCormick, J. H.,
McKnight, G. M.,
McQuoid, T. N.,
Manor, C. S.,
Martin, J. P.,
Maxwell, Robert,
Miller, G. O.,
Munn, M. G.,
Phillips, W. A.,
Proudfit, C. P.,
Robinson, A. R.,
Rockwell, R. H.,
Safford, D. M.,
Schmunk, F. W.,
Smith, F. D.,
Telford, H. M.,
Treisch, W. H.,
Wallace, W. S.,
Watson, C. R.,
Wilson, R. L.,
Woodfin, F. W.

1900.

Allen, W. Z.,
Beitel, J. C.,
Bickett, J. W.,
Brandon, W. J.,
Campbell, J. F.,
Cotton, J. A.,
Coventry, W. R.,
Douds, J. H.,
Douds, R. C.,
Foster, H. B.,
Garrett, H. D. W.,
Gillespie, J. M.,
Gillis, W. B.,
Hamill, Robert,
Hanley, J. C.,
Hawk, W. J.,
Jamieson, H. M.,
Jerrow, M. G.,
Mabon, W. T.,
McCormick, J. H.,
McStravick, C. E.,
Mahaffey, J. A.,
Pinkerton, J. C.,
Ralston, E. L.,
Smith, W. S.,
Watson, Morris.

1901.

Acheson, John,
Barr, J. E.,
Black, E. J. B.,
Brush, J. U.,
Cooper, R. E.,
Davis, D. M.,
Dumm, F. A.,
Fisher, W. O.,
Glass, W. S.,
James, J. E.,
Kellogg, C. W.,
McBride, F. S.,
McClenahan, J. W.,
McClintock, Edwin,
McDonald, J. A.,
McGarey, W. P.,
McKibben, E. G.,
Martin, A. W.,
Melville, T. H.,
Miller, F. M.,
Moore, D. G.,
Morton, J. H.,
Orr, J. A.,
Peacock, L. K.,
Petty, O. A.,
Speer, H. B.,
Thompson, M. J.,
Wilson, J. S.,
Work, W. C.

1902.

Boyce, W. S.,
Boyd, J. H.,
Brown, Samuel,
Caldwell, R. R.,
Comin, W. G.,
Dorris, F. E.,
Ferguson, J. M.,
Forrester, E. G.,
Gibson, T. A.,
Giffen, B. J.,
Graham, W. F.,
Gregg, J. A.,
Hoffman, C. F.,
Howie, W. D.,
Irvine, S. E.,
Kerr, L. A.,
Leeper, W. N.,
Littell, R. R.,
McKelvey, W. M.,
McPeak, W. H.,
McQuilkin, J. M.,
Mackey, W. M.,
Miller, R. B.,
Montgomery, D. M.,
Pollock, C. A.,
Stewart, W. J.,
Sturgeon, R. M.,
White, B. F.

1903.

Baldinger, A. H.,
Cooke, R. P.,
Gibson, R. C.,
Gordon, J. H. T.,
Hughes, W. M.,
Jamieson, R. A.,
Kelsey, H. A.,
McCollan, S. A.,
McMunn, W. R.,
Williamson, C. H.,
Woodburn, S. W.

ADDENDA.

THE MINISTRY.

BALDINGER, Albert Henry,

b. New Martinsville, Wetzel Co., W. Va., Feb. 13, 1876; Westm. C. 1900; Al. Sem.; lic. Al. Pres. June 10, '02; ord. same Pres. as p. Springdale, Pa., May, '03—

BARR, Recknuld Hazlett,

rel. s. s. Garrattsville, N. Y., — '03; w. c. East Liverpool, Ohio.

BARR, William Wilson,

Died, at Philadelphia, Pa., Dec. 24, 1902. A man of large service in promoting the missionary operations of the Church.

BEST, John William,

rel. Oak Harbor, Wash., '03; s. s. Mt. Vernon, Wash., '03—

BLACK, Edgar Herman,

rel. Chikaskia cong., Mayfield, Kans., Dec. 31, '02; Denison, Kans., April 7, '03—

BOVARD, George Washington,

rel. North Argyle, N. Y., April 14, '03; Brown Ave. ch., Erie, Pa., May 25, '03—

BRODT, John Gottlieb,

rel. s. s. Lacona, Iowa, '03; p. Hopewell cong., Cutler, Ill., May, '03—

BUCHANAN, James Nelson,

Died, at Hebron, Ind., April 2, 1903.

CHRISTY, David Dunbar,

Died, at Oklahoma City, Ok. Ter., Jan. 29, 1903.

CLARK, William Howard,

rel. New Jefferson cong., Germano, Ohio, Feb. 9, '03; Calcutta, Ohio, March 3, '03—

CLARKE, Matthew,

Died, at Chicago, Ill., Feb. 1, 1903.

COOKE, Robert Parks,

b. New Athens, Harrison Co., Ohio, March 18, 1874; Frank. C. 1900; Xe. Sem.; lic. Wh. Pres. April 8, '02; ord. Ind. Pres. as p. Glenwood, Ind., June '03—

COOPER, Daniel Austin,

rel. Carnahan's Creek and Idana, Kans., April 14, '03; w. c. Idana, Kans.

CORNES, Henry Nelson,

rel. Lisbon, Wis., '03; p. Spring Creek cong., Owaneco, Ill., April 14, '03—

CROSBIE, Francis Williams,

s. s. Parkersburgh, W. Va., '03—

DAGUE, Jacob Shanor,

b. near Beallsville, Washington Co., Pa., Oct. 11, 1868; Washburn C. '98; Al. Sem.; lic. K. C. Pres. Oct.9, '01; ord. So. Ill. Pres. as p. Gibson Heights ch., St. Louis, Mo., June '03—

DAVIDSON, Andrew Leslie,

p. Lenox, Iowa, Feb. 11, '03—

DODDS, Samuel,

D.D., Westm. C., '03.

DU BOIS, Samuel Earl,

rel. Red Oak, Iowa, April 14, '03; 1st ch., St. Louis, Mo., May, '03—

FERGUSON, James Alexander,

Died, at Sterling, Kans., May 1, 1903.

FINNEY, Rufus Churchhill,

rel. Pitzer, Iowa, April 14, '03; w. c. Pitzer, Iowa.

GARRETT, Henry Duncan Williamson,

rel. De Witt, Iowa, April 6, '03; w. c. De Witt, Iowa.

GIBSON, Roscoe Conkling,

b. Andrew, Jackson Co., Iowa, Oct. 7, 1875; Tarkio C. '99; Xe. Sem.; lic. Le Cla. Pres. April 9, '02; ord. P'gh Pres. as p. Beulah, Kans., June, '03—

GORDON, James,
w. c. St. Clairsville, Ohio.

GORDON, James Henry Todd,
b. Madison, Jefferson Co., Ind., Dec. 2, 1874; Emporia C. 1900; Xe. Sem.; lic. Gar. Pres. May 9, '02; ord. Sid. Pres. as p. Northwood and Huntsville, Ohio, June, '03—

GORDON, William E.,
rel. York, Mo., April 14, '03; s. s. Morgan Hill, Cal., '03—

HANNA, Thomas Henderson,
rel. 1st ch., Monmouth, Ill., April 8, '03; w. c. Monmouth, Ill.

HAZLETT, Samuel Black,
[*Congl. Ch.*, '03]; p. People's ch., Worcester, Mass., '03—

HEETER, Jesse Eldon,
rel. s. s. Fairfax, Iowa, — '03; w. c. Burlington, Iowa.

HEMPHILL, Andrew Todd,
rel. Four Mile cong., Swanwick, Ill., April 13, '03.

HENDERSON, John Armstrong,
rel. Brown Ave. ch., Erie, Pa., March 11, '03; 3rd ch., Allegheny, Pa., May 5, '03—

HOOD, Samuel McCrea,
rel. Nortonville, Kans., April 7, '03; w. c. Nortonville, Kans.

HUGHES, William McClure,
b. near Freeport, Harrison Co., Ohio, Aug. 28, 1873; Frank. C. 1900; Al. Sem.; lic. Wh. Pres. April 8, '02; ord. Westmo. Pres. as p. Unity cong., Unity Station, Pa., June, '03—

HUNTER, John Walker,
Died, at Port Byron, Ill., May 10, 1903.

HYDE, Thomas Light,
[*M. E. Ch.*, '03]; w. c. Toulon, Ill.

JAMIESON, Ralph Alexander,
b. Davenport, Scott Co., Iowa, Feb. 20, 1875; Mon. C. 1900; Xe. Sem.; lic. Mon. Pres. May 7, '02; ord. Alb. Pres. as p. Florida cong., Pattersonville, N. Y., July, '03—

KELSEY, Hugh Alexander,

b. Richmond, Franklin Co., Kans., Feb. 10, 1872; Tarkio C. '98; Xe. Sem.; lic. Paw. Pres. June 10, '02; ord. 1st Ohio Pres. as p. Unity cong., Wheat, Ohio, June 9, '03—

LHEUREUX, Elie Seraphin,

rel. French ch., McDonald, Pa., '03; [*Presbyn. Ch.*, '03]; miss. to Porto Rico, '03—

LONG, Joseph Willison,

rel. Springfield, Mo., April 9, '03; w. c. Springfield, Mo.

McCLURE, William Sloan,

rel. 3rd ch., Xenia, Ohio, April 14, '03; 2nd ch., Xenia, Ohio, April 28, '03—

McCRACKEN, Guy Walker,

p. 2nd ch., Youngstown, Ohio, May, '03—

McMICHAEL, Thomas Hanna,

rel. 1st ch., Cleveland, Ohio, April 14, '03; Pres'd Mon. C., Monmouth, Ill., '03—. D.D., Westm. C., '03.

McMICHAEL, William Jackson,

rel. 5th ch., Philadephia, Pa., April 14, '03; Sugar Creek cong., Dean, Ohio, May, '03—

McMUNN, William Robert,

b. Guild, Guernsey Co., Ohio, Sept. 1, 1873; Musk. C. 1900; Xe. Sem.; lic. Musk. Pres. April 15, '02; ord. same Pres. as p. Antrim, Ohio, June, '03—

MacDILL, David,

Died, at Xenia, Ohio, April 19, 1903. A scholar and writer of note.

MARTIN, William Grant,

rel. Grove City, Pa., April 9, '03; w. c. Salineville, Ohio.

MONTGOMERY, John H.,

[*Presbyn. Ch.*, '03]; w. c. Pawnee City, Neb.

PARK, Robert Henry,

rel. West Union cong., Valencia, Pa., April 14, '03; w. c. Valencia, Pa.

PINKERTON, John Clarence,

rel. Tiro and Ontario, Ohio, April 7, '03; 1st ch., Detroit, Mich., May, '03—

REYNOLDS, John Abercrombie,

rel. Putnam, N. Y., April 14, '03; w. c. Putnam, N. Y.

ROBB, John Porterfield,

rel. Sidney, Ohio, April 14, '03; w. c. Sidney, Ohio.

ROE, John Calvin,

rel. Silver Creek and Kenton, Ohio, March 17, '03; w. c. Athens, Ohio.

SHERRARD, Robert Mahaffey,

rel. East Unity and Clintonville, Pa., April 14, '03; w. c. Eakin's Corners, Pa.

THOMPSON, Robert Wilson,

rel. Shiloh cong., Mays, Ind., April 7, '03; 1st ch., New Wilmington, Pa., May, '03—

WARNOCK, Robert L.,

rel. 2nd ch., Cleveland, Ohio, April 14, '03; w. c. Warnock, Ohio.

WEED, Samuel Henry,

rel. s. s. Colona, Ill., '03; w. c. Monmouth, Ill.

WILSON, Gilbert Gordon,

rel. Walton, Kans., April 14, '03; w. c. Walton, Kans.

WILSON, Robert Lincoln,

rel. Birmingham, Iowa, April 7, '03; Ewart, Iowa, May, '03—

WOODBURN, Stephen Wallace,

b. New Windsor, Mercer Co., Ill., June 1, 1866; ed. Mon. C.; Xe. Sem.; lic. R. I. Pres. April 8, '02; ord. Prince. Pres. as p. Palestine, Ill., June, '03—

WRIGHT, Isaac Thomas,

rel. Stowe cong., Metz, Ohio, April 14, '03; w. c. Metz, Ohio.

THE CONGREGATIONS.

ANTRIM: Antrim, Guernsey Co., Ohio.
W. R. McMunn, '03—

BATTLE CREEK: Ida Grove, Ida Co., Iowa.
(Disorg. 1903.)

BEULAH: Beulah, Crawford Co., Kans.
R. C. Gibson, '03—

BIRMINGHAM: Birmingham, Van Buren Co., Iowa.
R. L. Wilson, rel. — '03.

BYESVILLE: Byesville, Guernsey Co., Ohio. May, 1903.
Supplies.

CARNAHAN'S CREEK: Idana, Clay Co., Kans.
D. A. Cooper, rel. — '03.

CLEVELAND, SECOND: Cleveland, Ohio.
R. L. Warnock, rel. — '03.

CLINTONVILLE: Clintonville, Venango Co., Pa.
R. M. Sherrard, rel. — '03.

DE WITT: De Witt, Clinton Co., Iowa.
H. D. W. Garrett, rel. — '03.

EAST UNITY: Eakin's Corners, Venango Co., Pa.
R. M. Sherrard, rel. — '03.

EBENEZER: Hartstown, Crawford Co., Pa.
(Disorg. 1903.)

EWART: Ewart, Poweshiek Co., Iowa.
R. L. Wilson, '03—

FAIRFAX: Fairfax, Linn Co., Iowa.
J. E. Heeter, rel. — '03.

FOUR MILE: Swanwick, Perry Co., Ill.
A. T. Hemphill, rel. — '03.

GARRATTSVILLE: Garrattsville, Otsego Co., N. Y.
R. H. Barr, rel. — '03.

GLENLOCH: Glenloch, Anderson Co., Kans.
(Disorg. 1903.)

GREENWOOD: Greenwood, Jackson Co., Mo.
(Disorg. 1903.)

GROVE CITY: Grove City, Mercer Co., Pa.
W. G. Martin, rel. — '03.

IDANA: Idana, Clay Co., Kans.
D. A. Cooper, rel — '03.

JETTMORE: Jettmore, Hodgeman Co., Kans.
(Disorg. 1903.)

KENT: Kent, Sherman Co., Ore. Oct. 9, 1902.
G. E. Henderson, '02—

KNOXVILLE: Knoxville, Marion Co., Iowa.
(Disorg. 1903.)

LANCASTER: Lancaster, Fairfield Co., Onio. May, 1903.
Supplies.

MORGAN HILL: Morgan Hill, Santa Clara Co., Cal.
W. E. Gordon, '03—

NEW HOPE: Pleasant Green, Phillips Co., Kans.
(Disorg. 1903.)

NEW WILMINGTON, FIRST: New Wilmington, Pa.
R. W. Thompson, '03—

PARKERSBURGH: Parkersburgh, Wood Co., W. Va. May, 1903.

F. W. Crosbie, '03.

PITZER: Pitzer, Madison Co., Iowa.

R. C. Finney, rel. — '03.

PUTNAM: Putnam, Washington Co., N. Y.

J. A. Reynolds, rel. — '03.

SCHENECTADY: Schenectady, N. Y. May 7, 1903.

J. C. Hamilton, '02—

SHILOH: Mays, Henry Co., Ind.

R. W. Thompson, rel — '03.

SIDNEY: Sidney, Shelby Co., Ohio.

J. P. Robb, rel. — '03.

SOUTH MONACA: South Monaca, Beaver Co., Pa. April 30, 1903.

H. L. Hood, '02—

SPOKANE, SECOND: Spokane, Wash. April 23, 1903.

D. W. Berry, '02—

ST. LOUIS, GIBSON HEIGHTS: St. Louis, Mo. March 23, 1903.

J. S. Dague, '03—

STOWE: Metz, Summit Co., Ohio.

I. T. Wright, rel. — '03.

WALTON: Walton, Harvey Co., Kans.

G. G. Wilson, rel. — '03.

PRESBYTERIES.

Chillicothe Presbytery was merged into First Ohio Presbytery, April 14, 1903.

INDEX.

SUBJECT.	PAGE.
Preface	3
Explanation of Abbreviations	5
Historical Introduction	9
Courts and Moderators	17
Comparative Statistics	23
The Ministry	24
The Congregations	377
The Church in India	586
The Church in Egypt	592
Missions in Trinidad, Syria, China and Italy	602
Statistics in India and Egypt	603
List of Foreign Missionaries	606
The Theological Seminaries	613
The Colleges and Academies	616
The Periodicals	620
The Church Boards	623
Young People's Christian Union	624
Burgher Associate Presbytery of Nova Scotia	625
Anti-Burgher Presbytery of Nova Scotia	628
Associate Church in Canada	632
Classified Roll of the Ministry	643
Addenda	673
Index	681

CORNELL
UNIVERSITY
LIBRARY